

STATE OF HAWAII
DEPARTMENT OF LAND AND NATURAL RESOURCES
LAND DIVISION

INSPECTION REPORT

Document Number: GL 3850 TMK: 5-8-2:2; 5-9-6:26

Tenant name: USA Army (w/ contract No. DA-94-626-ENG-TT)

Telephone number: 438-4401 (Craig Nakano)

Inspection date: 6/28/01

Inspection time: 10:00

Name of tenant's representative at the site inspection:

Craig Nakano, Ed Lanctot, Burt

1. What is the character of use found in the document?

Military Purposes

2. What is the tenant using the property for? (Write down what you see.)

MOTORCROSS TRACK, TRAILS, SEVERAL "CAMP SITES", OPEN AREAS

3. Are there buildings? Yes / No

4. If yes, describe buildings.

WOODEN STRUCTURES, SHELTER (ALSO PMS (future office) + TRAILER (FOR SCOUTS/POPS))

5. Is the tenant required to have a conservation plan? Yes / No

6. If yes, has the tenant implemented the conservation plan? Yes / No N/A

7. If no, what is the reason the tenant has no conservation plan?

N/A

8. In your opinion is the State property "clean, sanitary and orderly"? Yes / No

9. If yes, please explain.

10. If no, please explain.

11. What is the tenant planning to do to make the State property "clean, sanitary and orderly"?

When will it be completed?

12 Does the tenant have any concerns or issues he needs you to check on?

PROBLEMS w/ HAWAII MOTORSPORT ASSN: 1) BUILDING TEMP STRUCTURES "CAMPSITES"
2) EVIDENCE OF CAMPFIRES WITHIN OR NEAR WOODED AREA (POTENTIAL FIRE HAZARD);
3) PICKERS OUTSIDE PERMIT AREA UTILIZING OTHER ARMY TRAINING AREAS;
4) "CAMPSITES" WITHIN ARMY CONTROLLED AREA (OUTSIDE OF PERMIT AREA).
5) OVERNIGHT/AFTER HOURS OCCUPANCY.

- 13 Attach a copy of your follow-up letter to tenant.
- 14 Attach copy of photographs taken. (Photographs should include (1) front of State property , (2) rear of State property, (3) buildings, if any, and (4) items you want the tenant to clean-up, if applicable.)

15 Completed by: _____



Land Agent

Date: 7/16/01



Figure 1: Remnant of structure previously requested to remove (note picnic table and water tank under tarp)



Figure 2: Sign located along internal road near mauka boundary (Note: "A1" is Army's designation of lease area)



Figure 3: Near mauka boundary along internal road



Figure 4: Along internal road – Unauthorized structures, landscaped area



Figure 5: Along internal road - Unauthorized structures - facing makai direction



Figure 6: Closeup of unauthorized structure



Figure 7: Along internal road – Unauthorized structure



Figure 8: Closeup of signs on unauthorized structure shown on Figure 7



Figure 9: Near internal road – Unauthorized structure



Figure 10: Items located next to unauthorized structure shown on Figure 9



Figure 11: Unauthorized structure mauka of motorcross track

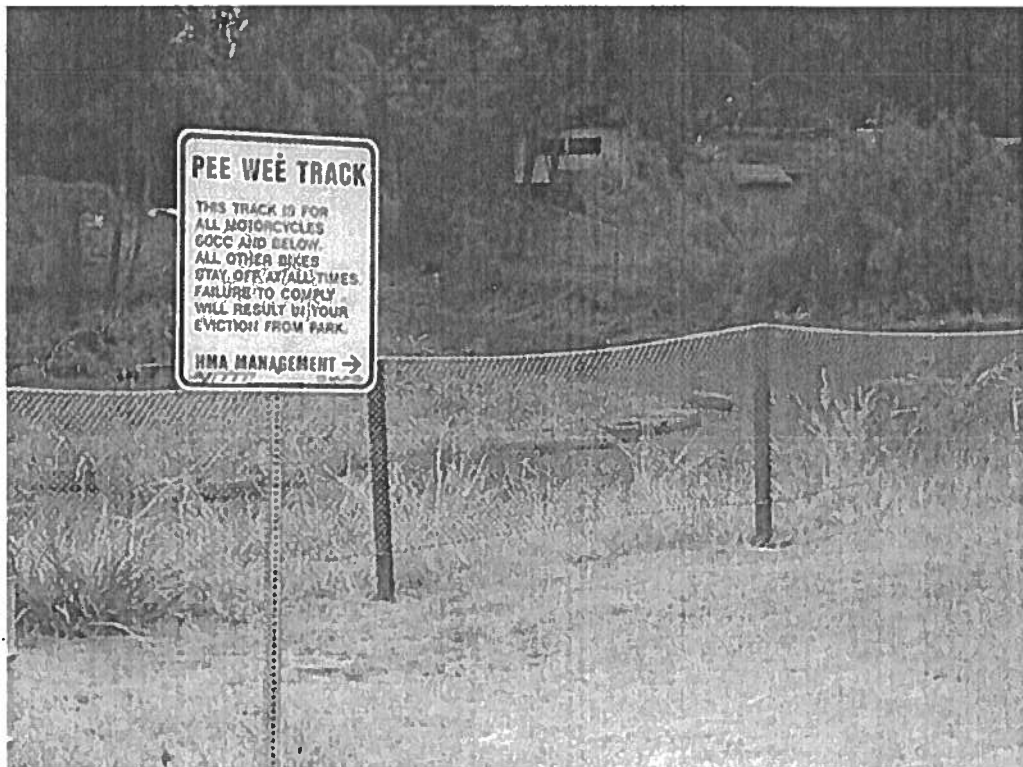

Figure 12: From track area - note unauthorized structure shown in Figure 11 in background of photo



Figure 13: Structure near track

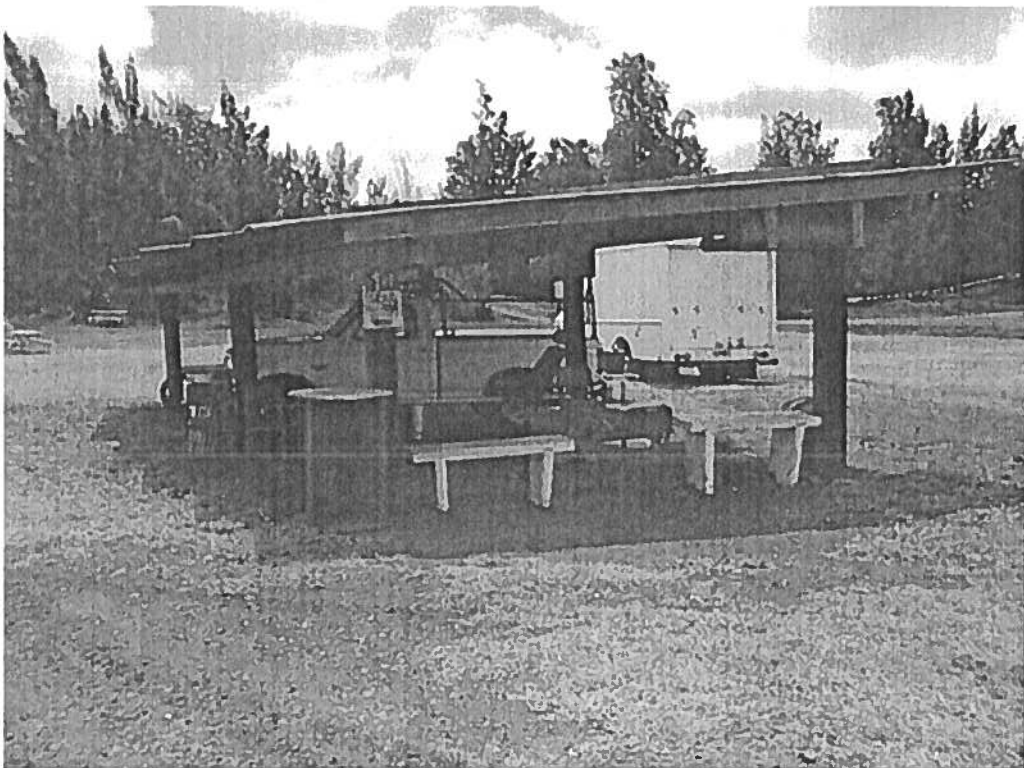

Figure 14: Structure next between track and structure shown in Figure 13 (White panel truck used to store equipment)

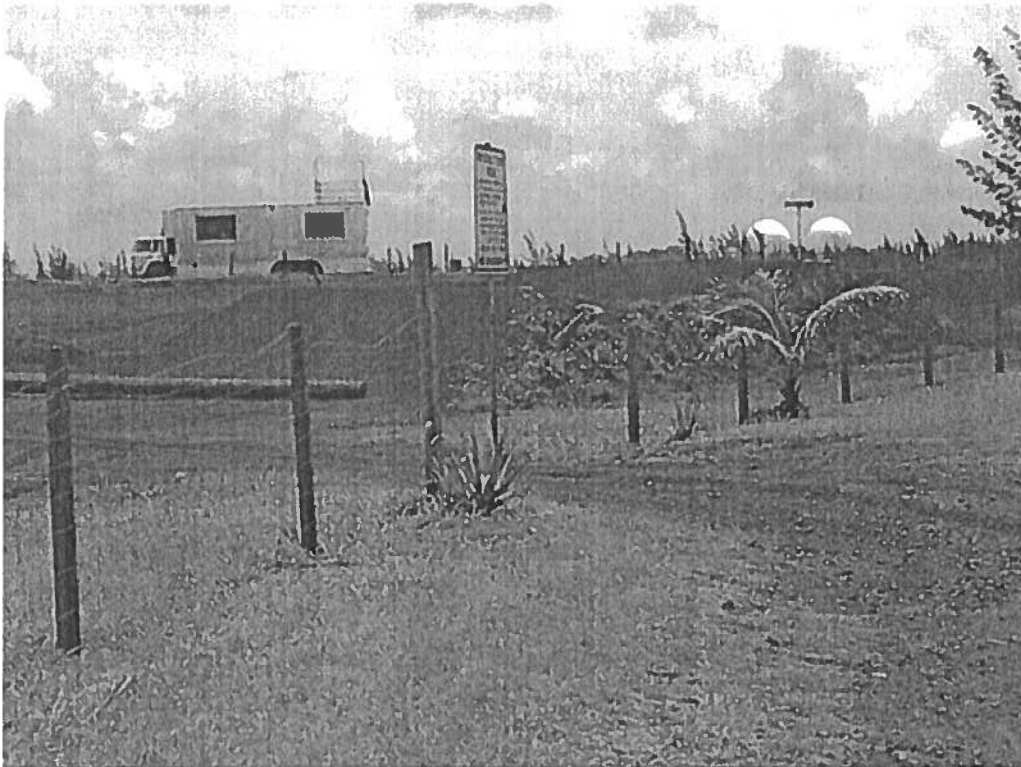

Figure 15: Near back of track - trailer used as scorekeepers office - facing Kahuku direction



Figure 16: Sanitols near track area



Figure 17: Bus to be used as future office - facing Pupukea direction



Figure 18: Starting area for motorcross track - note tank used for water (wet track - dust control)