Marines West
12th Marine Corps District
Updated: FY15

News

Remembering Greeley: The Marine who carried his flag to Iwo Jima

BELLEVUE, Wash. - Five events in Marine Corps history are stored as the iconic flag raising on Mt. Suribachi during World War II's Battle of Iwo Jima. Of the five Marines who raised the iconic battle flag, nearly half claimed from a friend of the war's fallen Marines, later marked a deserving Allied victory and powerfully symbolized the resolve of a nation at war. *(Click on the photo below for the full story)*

Story and photo by Sgt. Reece Lodder

A Message From the Commanding Officer

As we wrapped up the most successful fiscal year in the District's history and approached the momentous with a tremendous start to this year thanks to the efforts of our enlisted, officers and civilians. We continue to lead the nation in accomplishing our important mission.

We are in for a moderate increase in our enlisted and officer recruiting mission, which I know we are more than prepared to absorb. Although our overall mission remains historically low, we continue to maintain the highest standards. We must continue to work together to put forth maximum effort to find qualified ...

(Click on the CO's link below or photo for the full letter)

Social Awareness Links

Commanding Officer	Sergeant Major	Leader in Uniform	Social Media	MCR
Click on the link above for a message from our commanding officer	Click on the link above for a message from our sergeant major	Click on the link above for information on uniform development and standards policy	Click on the link above for information on our social media	Click on the link above to see what's happening around MCR

Performance Standings

1st Quarter

District Substation of the Quarter

Small RSS of the Quarter: RSS Brentwood, Staff Sgt. Pinder
Standard RSS of the Quarter: RSS Claremont, Staff Sgt. Ayala
Large RSS of the Quarter: RSS North Las Vegas, Gunnery Sgt. Ramirez

Small RSS Hayden	Small RSS Upland	Small RSS Medford	Small Reno Submitted
Standard RSS Olympia	Standard RSS Lakewood	Standard Reno Submitted	Standard RSS Pasadena
Large RSS Everett	Large RSS Anaheim	Large RSS Bremerton	Large RSS Thousand Oaks

Small Reno Submitted	Small Reno Submitted	Small RSS Brentwood	Small RSS Fontana
Standard RSS Modesto	Standard Reno Submitted	Standard RSS San Mateo	Standard RSS Claremont
Large RSS Beaville	Large RSS North Las Vegas	Large RSS Pearl City	Large RSS National City

Level Top

District Top Recruiter

Recruiter of the Quarter: Staff Sgt. Juan Villa

Sgt. Behnson, Dustin	Sgt. Villar, Juan	Sgt. Clarke, Peter	Sgt. Soto, Francisco
RSS Hermosillo	RSS Santa Ana	RSS Oregon City	RSS Coronado Hills

Sgt. Gartner, Jacob	Sgt. Espinoza, Tony	Sgt. Chavez Jr., Jaime	Sgt. Hernandez-Ruiz, Roberto
RSS Beaville	RSS North Las Vegas	RSS Antioch	RSS El Cajon

Level Top

RS Contracts from DEP FVTD

1.	Orange	38.44%
2.	Sacramento	32.64%
3.	San Francisco	31.54%
4.	Seattle	28.30%
5.	Los Angeles	26.27%
6.	San Diego	24.01%
7.	Salt Lake City	23.03%
8.	San Diego	22.55%

RS CDR Program FVTD

1.	Orange	37%
2.	San Francisco	31%
3.	Los Angeles	30%
4.	Seattle	30%
5.	Sacramento	29%
6.	San Diego	28%
7.	Salt Lake City	27%
8.	Portland	25%

Region Awards as of 16 Jan

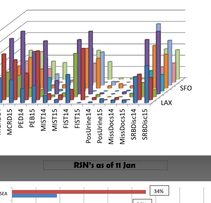
Sgt. Tyler Jones, RSS Tucson
Sgt. Kevin Kelly, RSS Fresno
Sgt. Jeremy Hernandez, RSS Bakersfield
Sgt. Jeremy Hernandez, RSS Bakersfield
Sgt. Jeremy Hernandez, RSS Bakersfield