

# HAWAII MARINE

Voluntary payment for delivery to MCAS housing/\$1 per four week period.

VOL. II NO. 2

KANEHOE BAY, HAWAII, JAN. 13, 1982

TWENTY PAGES

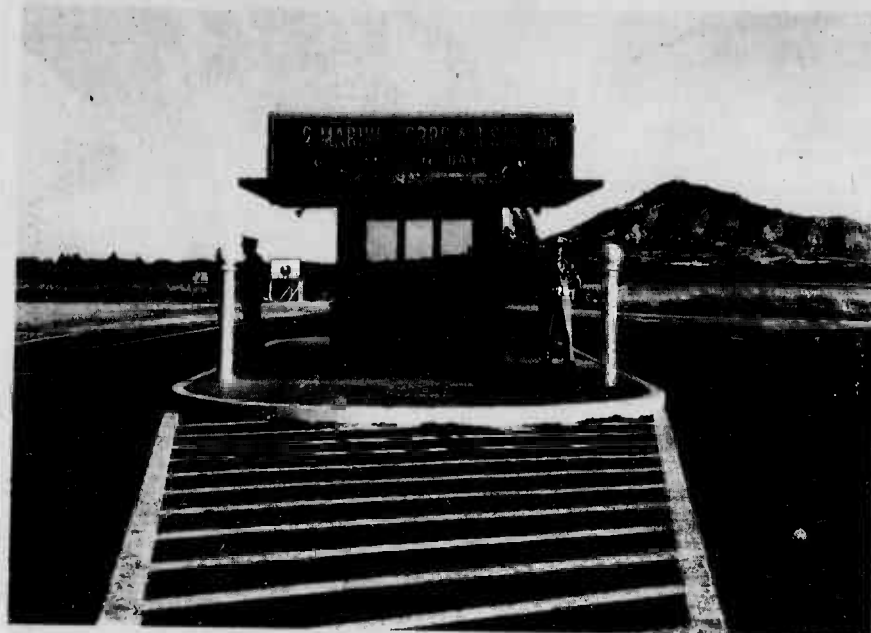

USMC photo

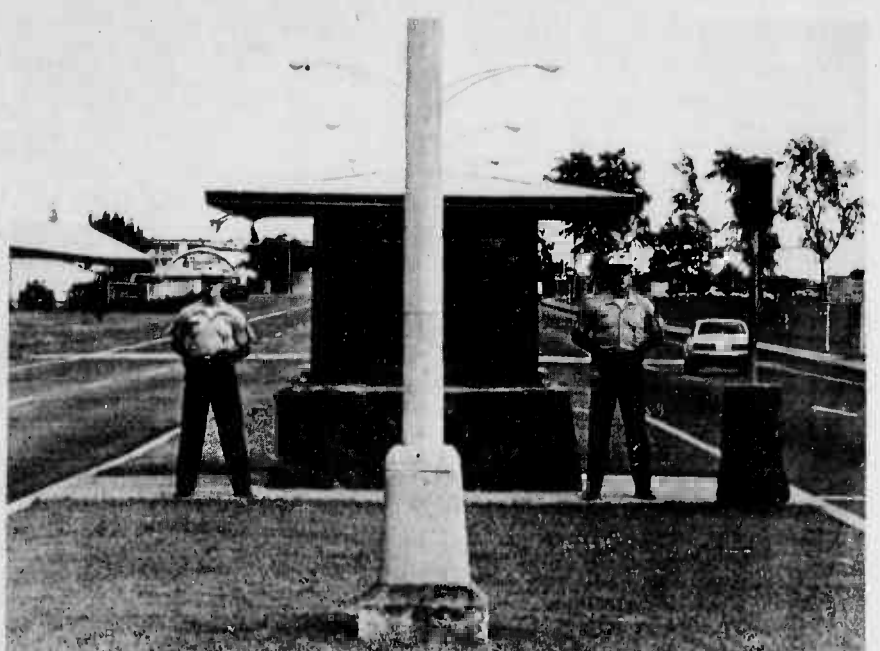

Photo by Sgt Chris Taylor

THEN — Ulupau Crater was a welcome site to Marines and sailors stationed at newly commissioned Kaneohe Naval Air Station in 1952. The gate, then the only access to Mokapu Peninsula, is now the rear gate.

NOW — Two modern-day military policemen stand guard at the Marine Corps Air Station's main (H-3) gate.

## Air Station salutes years of service

Mokapu Peninsula is one of the most beautiful and most versatile places on Oahu. It is also the home for more than 9,000 Marines who will be celebrating the 30th anniversary of the commissioning of Marine Corps Air Station, Kaneohe Bay Friday.

The Air Station covers the entire Mokapu Peninsula, a land steeped in ancient Hawaiian legend. The very word "Mokapu" means "sacred land."

IT IS HERE THAT, according to Hawaiian legend, three Hawaiian gods shaped man's image from the sands of Heleloa Beach and gave him life.

In the early days the peninsula was considered a barren, desolate wasteland. This changed during the 16th century when King Kamehameha the Great built his royal palace near the Nuupia fishponds in the vicinity of the present-day main gate.

The sands of Heleloa Beach face to the East where Ulupau Crater rises nearly 700 feet from the ocean. The first military use of Mokapu may have been at Ulupau Crater during the mid-1700s. In legends it is said that Pele, the

Hawaiian goddess of fire and volcanoes, chose Ulupau for her Oahu home while wandering around the islands. It was originally called Kuwaaohē, meaning "stand and wait," and may have applied to sentries who stood watch for invaders from the other islands.

ONE ACCOUNT HAS IT that Kahekili, the king of Maui and Molokai, sent spies to gather information about the army of Oahu. With the information gathered, the spies would use the sheer cliffs of Ulupau's northern slopes as their signal post. They lit large fires and torches to relay messages to lookouts on Molokai. Their activities went unobserved behind the crater's rim.

Kahekili undermined the power of Kahana, King of Oahu, and won the kingdom in a bloody battle. When Kahekili died in 1794 his son came into power. This set the stage for the legendary battle at the Nuuanu Pali when Kamehameha the Great forced the enemy army over the cliffs.

Another prominent land feature on the peninsula is Puu Hawaii-iloa, site of Kansas Tower today. Geologically, it is regarded as

being older than Ulupau, Diamond Head, Koko Head and the Punchbowl. It is believed to have been formed from a volcanic crater or vent.

IN THE 19TH CENTURY a great change began taking place in Hawaii. Royalty began leaving Mokapu for the rapidly changing leeward side of Oahu where Waikiki was becoming the status residential area for monarchs and foreigners. As the royalty moved out, commoners moved in and paved the way for the "Great Mahele" or land reformation.

In 1848, the common people were given the right of title to land, a right previously held by Hawaiian royalty. Farmers and tradesmen came to Mokapu and on the flatlands of this sacred peninsula, where royal pheasant hunts once took place, cattle now grazed.

During World War I, Ulupau Crater was again employed as a military base when the Kuwaaohē Military Reservation was established there in 1918. President Wilson signed an executive order that made it what is now considered one of the oldest military bases on Oahu.

WITH WORLD WAR II approaching, the Kuwaaohē Military Reservation was re-established. Early in 1942, cannoners began arriving to set up coastal defenses on Mokapu Peninsula. When commissioned in 1941, it was known as Camp Ulupau but was redesignated Fort Hase, in honor of Major General William T. Hase, in February, 1942. The post served as headquarters for the harbor defense of Kaneohe Bay.

The largest weapons at Fort Hase during World War II were 14-inch guns from the battleship Pennsylvania. These were employed in a position known as Penn Battery. In addition, French Battery stood between the Hilltop area and North Beach.

A number of 3-inch guns manned by Army Cannoners were between the sand dunes of Heleloa and the western base of Ulupau. Fifty caliber machine-guns were along the North Beach area from Pyramid Rock to Ulupau.

PRIOR TO AND DURING World War II, the Fort Hase detachment grew from its humble beginning as a defense battalion to a major unit of the Windward

Coastal Artillery Command. With its growing pains taxing the facilities, the Army acquired an additional 474 acres (the present Capehart housing area) of land from Harold Castle.

By the end of the war, thousands of troops were stationed at Fort Hase, or had received the training given there.

In the 1940s, the 98th Army Division departed Fort Hase bound for occupation duty in Japan. They had just completed their training in preparation for the invasion of Japan, which never occurred.

April 1, 1947, Fort Hase, which had once based elements of three divisions, became a skeleton outpost of the Army's Fort Ruger.

The Army was not alone in its interest of Mokapu Peninsula. In 1939 Navy planners began eyeing the area as a possible advance naval base. Security on the isolated peninsula could be easily maintained with only one road leading onto the land, and airfield planners and engineers were particularly pleased with the flat plain of Heeia.

A MESSAGE WAS SENT to the Department of the Navy and on Aug. 5, 1939 the contract was signed that started the work at the Kaneohe Naval Air Station and also gave birth to Naval installations on Palmyra, Johnson and Midway islands, in Alaska and at other Oahu locations. In all, the U.S. Government paid a total of \$1,097,736.04 for nearly 500 acres of Mokapu Peninsula.

During September 1939 engineers started work on a dike to create more acreage and began digging into the waters of the bay to fill in the diked area. This dredging and filling continued until 1943 when a total of 280 acres was added to the original land acquisition.

IN AUGUST 1940 THE Navy decided to expand even more by acquiring all of Mokapu Peninsula except for Fort Hase, which was still controlled by the Army. This new acquisition was the Nuupia area where the peninsula joins Oahu and was purchased by the United States for \$90,000.

With most of their land problems solved, workers began arriving at Kaneohe to build the advance naval base that was destined at the time to be only a small seaplane base. Quonset huts, designed to house the civilian workers, were the first structures to dot the peninsula's skyline. Within a matter of months supply warehouses, communications facilities and seaplane hangars began making their appearance.

PLATOON SERGEANT George Spencer reported aboard the base early in November 1940 with 30 other Marines. They were the first military unit to occupy the Naval

Air Station. As the senior military man present, Sgt Spence could be considered the first commander of the Air Station. His command was short-lived however, because a few weeks later Marine Major J. C. Donehoo Jr. arrived to become the first Commanding Officer of the Marine Barracks at Kaneohe Naval Air Station.

The Marines were primarily concerned with protecting construction materials and policing the area. This mission was accomplished, in part, using horses which were stabled in Building 713 just west of the runway.

The Naval Air Station's first Commanding Officer, Commander Harold Martin, arrived at Kaneohe Bay Dec. 7, 1940. Exactly one year later his command was the first on the island to be attacked by the Japanese.

IN A SMALL WOODEN shack at a desk made from an apple crate, CDR Martin began planning and executing the orders that would transform Kaneohe Bay into a sprawling, multi-million-dollar military installation. Work continued at a rapid pace during the next few months and included the construction of Baker Tower, known today as Kansas Tower. By late 1941 the major portion of construction was nearing completion.

The mission of the Air Station was expanded to include the administration of the Kaneohe Bay Naval Defense Sea area and the Kaneohe Naval Air Space Reservation. With the added responsibilities came more aircraft. For the men stationed here, life was one seaplane patrol after another, including a patrol that was launched early one December morning. Just before 8 a.m., as the sailors waited for the patrol to return, the drone of approaching aircraft could be heard. It was Dec. 7, 1941.

ON THAT FATEFUL "Day of Infamy" the Air Station at Kaneohe Bay was the first place on Oahu to be attacked by the Japanese. In addition, the first Japanese aircraft to be shot down crashed into the hill at Kansas Tower. A Kaneohe-based sailor, John Finn, earned the Medal of Honor for his actions that morning. The ancient burial grounds of Heleloa again became a gravesite, this time for 18 sailors, one civilian and Japanese pilot Fusata Iida killed during the attack.

The attack placed Kaneohe on a forward area wartime basis. In early 1942 the Air Station became the base for Fleet Activities, serving as an important part of the supply line and as host to visiting units.

NEW PILOTS STATIONED here learned the latest flying techniques in more than 50 mobile "Link" trainers and two complete

cont. on A-4

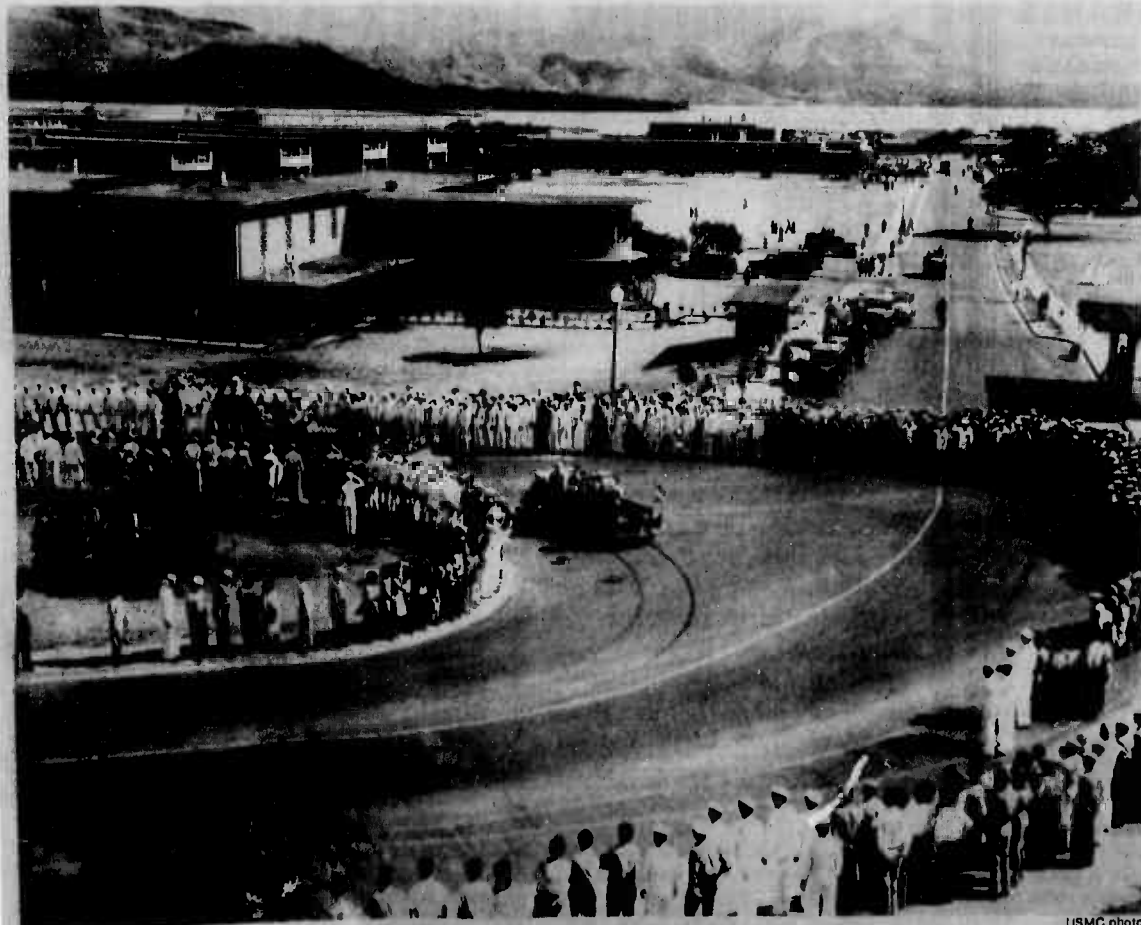

USMC photo

VIP — President Franklin D. Roosevelt visits the Kaneohe Naval Air Station Aug. 15, 1945.



# Black civil rights demonstration leader advocated nonviolent protest strategies

ARMED FORCES PRESS SERVICE — Perhaps no person, aside from Mahatma Gandhi of India, has been more of a symbol of nonviolence than the man whose birthday is celebrated on Jan. 15 — Dr. Martin Luther King Jr.

During the demonstrations in Montgomery, Ala., in December of 1955, when the marchers were harassed by the authorities, King said, "In spite of the mistreatment that we have confronted, we must not become bitter and end up hating our white brothers. As Booker T. Washington said, 'Let no man pull you down so low as to make you hate him.'"

DR. KING'S LEADERSHIP OF THE nonviolent movement began in Montgomery. Like many movements, the protests in that Southern city resulted from a seemingly insignificant episode. Rosa Parks, a black secretary, seated herself in the front of a Montgomery bus one winter morning, a part of the bus where blacks were forbidden to ride. Martin Luther King said later of the action that Rosa Parks had been "tracked down by the Zeitgeist — the spirit of the times."

Miss Parks' reason was a bit more prosaic: "I don't know why I wouldn't move... I was just tired from shopping. My feet hurt."

Nonviolence as a strategy began in this nation long before Gandhi utilized it so effectively in India. Abolitionist William Lloyd Garrison

used it in the years before the Civil War, holding that "The history of mankind is drowned with evidences proving that physical coercion is not adapted to moral regeneration; that the sinful disposition of man can be subdued only by love; that evil can be exterminated from the earth only by goodness."

AS THE BOYCOTT IN MONTGOMERY wore on, King and his wife made the pilgrimage to India where he became even more dedicated to the cause of nonviolence. It was the struggle in Montgomery, however, that crystallized King's thinking. The experience, he said, "did more to clarify my thinking on the question of nonviolence than all the books that I have read."

In accepting the Nobel Prize for Peace in 1964, Dr. King gave a formula that might well be followed by the world today.

"The presentation of this award," he said, "also brings with it a demand for deepening one's commitment to nonviolence as a philosophy of life and reminds us that we have only begun to explore the powerful spiritual and moral resources which are possible through this way of life. We are also challenged to face the international implications of nonviolence for we know that there can be no justice in our society unless there is peace in the world."



"There can be no justice . . . unless there is peace."

Jan. 15, 1929—  
April 4, 1968

## Armed services police provide link

# Unit maintains rapport with HPD

by PFC Todd Rumsburg

The stage is set. It's a payday weekend and you and your buddies decide to hit Waikiki. First one bar, then another, and another. Pretty soon you're feeling good! Suddenly a guy at the end of the bar accuses you of eyeing his woman. Those are fighting words.

straight. Five minutes and a few missing teeth later the gentleman understands where you're coming from. He also understands that the police are on their way, and he wishes they would arrive while his nose is still intact.

OH WELL, the party's over. You are now in the custody of the Honolulu Police

Department. You begin to wonder what your Commanding Officer will say. Maybe he won't find out.

About that time, you meet a representative from the Hawaii Armed Services Police. So much for the C.O. not finding out.

"We are basically a liaison organization between the Armed Services and the state police," said Non-

commissioned Officer In Charge H.A.S.P., Army Sergeant First Class George Perry. "We keep the individual's respective units informed of what happens to him," he added.

H.A.S.P. is an organization comprised of members from all branches of the military. Sergeant Paul Baker and Sgt. Gerald Williams are the Marine repre-

sentatives assigned to

Besides notifying various commands of an initial arrest, H.A.S.P. follows through by monitoring the results of court appearances. These results are then forwarded to the individual's command.

IF BY SOME chance your court date slips your mind, H.A.S.P. will assist the police department

in locating you. Although you are in the military, the law is the law. It's quite possible that you will be charged with contempt of court.

In the past, H.A.S.P. patrolled the streets in search of servicemen getting into trouble. Although their role has changed, H.A.S.P. remains, keeping up the good working relationship with the Honolulu Police Department.

**the Black Stylist**

HAIR FAIR

Reel Towers  
227 Lewers St.  
923-6767 or 923-3111 ext. 364

**SAVE 20-40%**

AIR • SEA • TRAIN • HOTELS • CAR

**BUDGET TRAVEL**

845-9742 488-1627  
DILLINGHAM AIEA

**CALL US BEFORE YOU BUY**

MILITARY WELCOME

**GOOD YEAR**

**OUR MOST POPULAR BLACKWALL Power Streak—**  
Bias Ply Polyester

**\$26**

A78-13 Blackwall, plus \$1.50 FET and old tire.

Blackwall Size	LOW EVERYDAY PRICE	FET and old tire
600-12	\$27.00	1.39
678-13	\$29.00	1.61
678-14	\$32.00	1.68
678-14	\$34.00	1.72
678-14	\$34.00	1.73
678-14	\$36.00	2.14

**PREMIUM QUALITY RETREADS**

A78-13 \$14.95  
600-13 \$14.95  
615-13 \$14.95  
678-13 \$14.95  
600-14 \$15.95  
700-14 \$15.95  
670-14 \$15.95  
678-14 \$15.95  
678-14 \$15.95

**FRONT-END ALIGNMENT**  
and FREE tire rotation

**\$17.95**

**CUSTOM POLYSTEEL RADIAL WHITEWALLS**

**\$39.00**

P185/BOR13 Whitewall, depending on availability, plus \$1.91 and old tire.

SIZE	PRICE	FET
P175/75R14	\$54.00	1.88
P193/75R14	\$55.00	2.26
P205/75R14	\$59.00	3.37
P205/75R15	\$66.00	3.50
P215/75R15	\$66.00	2.44
P225/75R15	\$62.00	3.69

**BRAKES COMPARE AND SAVE**

**\$49.88**

RELINE ALL 4 WHEELS  
MOST U.S. CARS,  
SOME IMPORTS

**FRONT DISC**

**\$39.88**

Expertly installed by Specialists—All Work & Materials Guaranteed.

**Double Glass-Belted WHITEWALL**

**\$34**

CUSHION BELT POLYGLAS

SIZE	PRICE	FET
678-14	\$48.00	2.14
678-14	\$48.00	2.28
678-14	\$49.00	2.44
678-14	\$54.00	2.42
678-13	\$49.00	2.50
678-13	\$53.00	2.72

**MOTOR SUPPLY**

Serving Hawaii For Over 50 Years

Conveniently Located in Kailua  
724 Kailua Rd.  
Call 261-1741 Now

**Grand Opening of Barbers**

**Point Navy Exchange carpet & drapery dept.**

**at Rainbow Annex Bldg. 1141**

**Flexalum**  
Decor Blinds

**35% OFF**  
Suggested retail

	sug. retail	Sale
Multicolor Cut n Loop	\$12.95	<b>\$6.45</b> sq yd
Two Tone Plush	\$12.95	<b>\$7.00</b> sq yd
Tone on Tone Sculpture	\$14.95	<b>\$7.75</b> sq yd
Luxurious Velvet	\$17.95	<b>\$9.75</b> sq yd
Antron III Saxony	\$18.95	<b>\$10.00</b> sq yd

**Savings Remnant Selection**

Over 150 Remnant Selections  
Sizes 12x1 to 12x24

**FREE - T Shirts**  
with any purchase of \$50.00 or more

Sizes available in Children, Small, Medium, Large, Mens Small, Medium, Large and Extra Large.

**CARPET & DRAPERY DEPT.**

Sale ends January 30, 1982

This ad was not paid for by the Navy Exchange.



# Military terminals change flight sign-up procedures

by Sgt Ernie Carter

Travelers taking advantage of Military Airlift Command flights will find that space-available procedures have changed. In the past, passengers were required to be present for each space-A roll call for any flight posted within a 24-hour period.

The new procedures allow passengers to sign up for a destination and leave the terminal until a suitable flight is available. Travelers will be required to show their intent to travel by validating

plemented Nov. 1. "It's a little early to evaluate the system completely," 1st Lt. Chavez said about passenger responses at Hickam. "It creates considerably more work for us, but it is very beneficial for the passengers. And, that is our major concern."

**THE LIEUTENANT** added that a survey has been conducted at Hickam to determine how passengers feel about the new procedure. The results have not been tallied, but he said, "I think that the percentage of people who favor the procedure will be much greater

than 75 percent. I looked at the surveys and there were very few who didn't like the new system."

There is some confusion when travelers fly into or out of non-MAC stations that do not use the new procedure. In these terminals passengers must revert to the old system of making every roll call.

Military Airlift Command recommends that passengers encourage non-MAC stations to adopt similar procedures to provide consistency throughout the Department of Defense system.



**THEY DO ALL THAT?** — Air Force Major General Russell Mohny, Deputy Chief of Staff, Logistics for Pacific Air Forces at Hickam Air Force Base, discusses reconnaissance tactics with Captain Thomas Parker, Commanding Officer, Company A, 3d Reconnaissance Battalion. During his visit to the 3d Marines Jan. 5, MajGen. Mohny observed reconnaissance exercises at Westfield and the Station Marina, and an Assault Amphibian Vehicle Exercise at Fort Hase Beach. He also received a brief on the combat simulator at the 3d Marine's Training Facility.

Photo by Sgt Chris Taylor

## At a glance

### Martin Luther King Jr. Service

A service of commemoration for the late Martin Luther King Jr. will be held Friday at 2 p.m. in the Air Station Chapel. Chaplain Leroy Gilbert will be the speaker at the memorial service. Music will be provided by the Chapel Gospel Choir and soloist Jacqueline Dove. Special Soloist Sharon Porter from the Trinity Missionary Baptist Church will also lend her voice to the memory of King, a civil rights leader who

practiced non-violence.

### Alien registration

The Immigration and Naturalization Service will no longer require aliens in the United States to report their addresses to the agency each January. However, all aliens residing in this country are still required by law to report a change in their addresses within 10 days of such change to the nearest INS field office. Such notification should be submitted on Form AR-11,

which can be obtained from any INS office.

### Teething beads recall

**HONOLULU** — The Hawaii Area Exchange has joined in the recall of an infant teething beads, identified as potentially hazardous. The teething beads, style 6265B, manufactured by Baby World, has strand knots which are loose and not hidden. According to Headquarters Army and Air Force Exchange Service Quality Assurance Office,

the knots could be untied and the loose beads may be swallowed by infants.

The teething beads sold in AAFES exchange for 70 cents. HAAX officials have announced that the item has been removed from sale.

Customers who have purchased the potentially hazardous item from AAFES are requested to return the item for a full refund at the Fort Shafter, Hickam Air Force Base or Schofield Main Stores.

### FAMILY CHIROPRACTIC CENTER



Dr. Lawrence J. Connors, M.A., D.C.

- Headache
- Nervousness
- Neck Pain
- Shoulder-Arm Pain
- Bursitis
- Arthritis
- Backache
- "Pinched Nerve"
- Numbness in Hands or Feet

**X-RAY FACILITIES**  
**WORKER'S COMPENSATION**  
**INSURANCE**  
**HEALTH LECTURES**  
1ST & 3RD SAT. 9:30 A.M.

No Charge For Consultation  
**CHIROPRACTIC... THE NATURAL SOLUTION TO HEALTH PROBLEMS**

**KANEOHE BUSINESS & PROFESSIONAL CENTER**  
46-005 Kawa St., Suite 201  
**235-6677**

### SOFT CONTACT LENSES ARE:

- Soft, flexible and comfortable
- Easy to wear from the start
- Do not pop out easily



### SOFT CONTACT LENSES

**\$95**

EFFECTIVE UNTIL JANUARY 31, 1982

Also Available • Soft Contact Lenses for Astigmatism and Continuous Wear • One Day Service for Glasses and Hard Contact Lenses • Immediate Service for Soft Contact Lenses

**ONE YEAR GUARANTEE ON ALL GLASSES**  
**COMPLETE PROFESSIONAL VISION SERVICES**

DEDICATED TO QUALITY AND SERVICE IN VISION CARE

Dr. Charles Dean  
Optometrist

KAILUA  
139 Hekili St.  
**261-9735**



### 5 WEEK INTRODUCTORY COURSE FOR ORGAN

Easiest and Fastest Method Known

Designed Especially for Persons with No Musical Knowledge. Whatsoever from Ages 16 to 80.



Jan Takushi

As your Instructor, may I personally invite you to join us — it will be an experience to last a lifetime. (Private lessons also available.)



Class Meets Weekly for 5 Consecutive Weeks on Tues., Fri., and Saturday. You need not own an organ. All music & materials are furnished.

**REGISTER NOW!**  
This Entire Program  
**\$19.95 per person.**

Call **THAYER'S**  
**536-6161**  
1020 Auahi St.  
**FREE Parking**



### Real Estate

By Eileen Hanohano  
REALTOR®

### MEDICAL IMPROVEMENT DEDUCTIBLE

Home improvements are generally not tax deductible, but they can be — if they're a medical necessity. For example, a swimming pool to provide treatment for a polio victim; a chairseat elevator for a heart patient; central air conditioning for a child afflicted with cystic fibrosis.

How much of the expense is deductible? The amount over which it increases the property value. For example, if an elevator costs \$5,000, and the property value is increased by \$1,000, the \$4,000 excess is deductible. If there's no increase in property value, it's all deductible.

But you'll need two documents to support this claim. A letter from a doctor stating that it is a medical necessity and a written opinion from a competent real estate appraiser stating the amount (if any) the improvement adds to the value of your property.

If there is anything we can do to help you in the field of real estate, please phone or drop in at the office of: **ERA HANOANO REALTY** 765 Kaim Hwy. #206, Pearl City. Phone: 456-4273 or 823-4041. We're here to help.

Why Pay More!!

**\$3800 PER DAY**

When leaving Honolulu, why not try our . . .

## TLA Special

Complete Room & Car Package

Deluxe Room at the Pacific Marina Inn  
Rental car from Trans-Lease Hawaii Rent-A-Car

Call Now For Reservations:  
**836-1131**

**PACIFIC Marina INN**

**ROOM ONLY**  
**MILITARY RATE**  
**\$24.00**



2628 Waiwai Loop  
Honolulu, Hawaii 96819

## START 1982 RIGHT WITH OUR NEW YEAR'S SALE

MANY 1981 DEMO'S AT SUPER LOW PRICES

Individual Features Include

**DIGITALS**

**PROBES**

**CAROUSELS**

**ROTOWAVES**

Many other in-store specials available  
22 microwave ovens on display - no phone quote please

**NEW**

VALUES TO \$528

**\$287**

Limit 2 per customer

**PANASONIC**  
**TAPPAN**  
**AMANA**  
**LITTON**

Financing Available

### BONUS BUY

**\$247**

Note This: We Guarantee The Lowest Prices On Any Oven Including All Military Exchanges. If you find your microwave advertised at a lower price within 30 days of purchase - we'll refund the difference - in cash!

**OFFER EXPIRES SUNDAY 1/17/5 p.m.**  
Limited Quantities

**PACIFIC SURPLUS & DISTRIBUTORS**  
**CALL NOW 262-8131**

Monday thru Saturday 9:30-8:00 pm  
Sundays 11:00-5:00 pm  
1247 F Pali Hwy. (1 block east of Castle Hospital) in the new 7-Eleven Complex in Kailua

### DEPARTMENT OF EDUCATION

## ADULT EDUCATION 2ND SEMESTER CLASSES FOR ADULTS

TO BEGIN JANUARY 25, 1982

AT

COMMUNITY SCHOOLS ON OAHU



- ADULT BASIC EDUCATION
- HIGH SCHOOL EDUCATION
- CITIZENSHIP
- HOME AND PARENT EDUCATION
- FREE CLASSES FOR SENIOR CITIZENS

(Funds Provided By The Executive Office On Aging)

**REGISTRATION DATES:**  
**JANUARY 11-22, 1982**

**CALL THE FOLLOWING SCHOOLS FOR MORE INFORMATION**

COMMUNITY SCHOOLS	ADDRESS	PHONE
AIEA	98-1276 ULUNE ST.	487-3657
FARRINGTON	1101 KALIHI ST.	841-8855
KAIMUKI	2705 KAIMUKI AVE.	737-3282
MCKINLEY	1039 S. KING ST.	538-6250
WAIHAWA	1515 CALIFORNIA AVE.	622-1634
WAIPAHU	94-1211 FARRINGTON HWY.	671-7322
WINDWARD	730 ILIANA ST.	254-1534

"NO DISCRIMINATION ON THE GROUNDS OF RACE, COLOR, RELIGION, SEX, AGE, NATIONAL ORIGIN, PHYSICAL OR MENTAL HANDICAPS SHALL EXIST IN ANY OF THE EDUCATIONAL PROGRAMS AND ACTIVITIES WITHIN THE DOE."



# Air Station salutes

cont. from A-1

mock-up aircraft frames.

Many Navy and Marine aviators were trained and familiarized in flight operations here before being assigned to forward combat areas.

At the end of the war in 1945, thousands of military personnel passed through Kaneohe on their way back to the mainland.

Aircraft control from Kansas Tower ceased in April 1946 and was handled through the newly completed control tower above Hangar 105. In June 1946 the remains of the 19 Americans killed during the Dec. 7, 1941 attack were returned to the mainland. The remains of the Japanese pilot killed during the attack, were returned to Japan in 1948. In June 1949, the Naval Air Station Kaneohe was decommissioned.

BY JUNE 1950, the Air Station had been stripped of all valuables and personnel strength was limited to a small security detail and a Federal Communications Center. Then in 1951 the Marine Corps decided that the idle airfield would make an ideal training site for a combined air-ground team.

Working parties began clearing the jungle growth and on Jan. 15, 1952, Colonel Frank G. Dailey, the first Commanding Officer, took part in commissioning ceremonies for the new Marine Corps Air Station.

Ancient Hawaiians had divided the land between chiefs. World War II leaders had portioned the

peninsula out to the Army and the Navy. Now, for the first time in history, Mokapu Peninsula was under one command.

Early in 1952 Marine Aircraft Group-13 began moving in. The Station's brig, located next to Messhall One, was opened and had three registered guests. The first issue of the Windward Marine newspaper hit the streets on March 28, 1952.

In February 1953 the 1st Provisional Marine Brigade arrived. President Harry Truman commissioned the Brigade as the 1st Provisional Marine Air-Ground Task Force at ceremonies held April 18, 1953. For a brief time the Task Force was comprised of the 3d Marine Regiment and MAG-13.

Also during the 1953 the Air Station's Commissary opened for business, the Windward Marine became a regular weekly newspaper and in November, the first women Marines arrived.

The 4th Marine Regiment arrived in 1955 and in 1956 nearly 2,000 spectators witnessed the rebirth of the 1st Marine Brigade.

Marine Helicopter Squadron-161, Marine Composite Squadron-1 and Marine Attack Squadron-212 joined MAG-13 during April 1955. With the addition of the fast-landing FJ3 Fury jets and the extra roll-out needed for them, construction began in March 1956 to lengthen the existing runways.

IN 1957 A NEW MIRROR landing system to aid the fast-landing jets and a 10-lane bowling

alley were completed, and plans were made for construction of 1,000 Capehart homes. The Golf Course doubled its size in 1958 with the completion of the back nine holes and Hollywood came to Kaneohe in September 1958 when filming began on the motion picture "South Pacific." Several Marines of the Brigade's First Amphibious Tractor Company were given roles in the musical.

That same month the Navy's Pacific Missile Range Facility, Hawaiian Area, became a tenant of the Air Station's. Another tenant unit, the First Composite Radio Company, arrived at Kaneohe in 1959 from Camp Smith and was redesignated as the First Radio Battalion in 1964.

BY THE END OF 1964, major units from the 1st Marine Brigade included the 4th Marine Regiment; the 3d Battalion 12th Marine Regiment; MAG-14 and a service battalion composed of a number of separate supporting companies.

The increased U.S. involvement in Vietnam in 1965 meant the deployment of the Brigade's ground units. Once in Vietnam the units were detached from the Brigade. In July of that year the 1st Battalion, 5th Marine Regiment arrived here to replace the 4th Marines and in December, Marine Fighter Attack Squadron-212 became the first Brigade unit to return to Kaneohe from Vietnam.

The 5th Marines were ordered to Vietnam in 1966 and left the Brigade with no ground units until June of that year when the 1st Battalion, 27th Marine Regiment was reactivated. In December 1969 their colors were retired and the Kaneohe-based units were redesignated as the 1st Battalion, 3d Marines.

IN APRIL, 1968, after being stationed at Cherry Point for 20 years, MAG-24 moved to MCAS Kaneohe to fill the billet on the air side of the Brigade. Two air units, VMFA-235 and Marine Medium Helicopter Squadron-262 joined the Brigade on September 1968 and May 1971 respectively.

June 4, 1971 the 1st Battalion, 12th Marines became part of the Brigade followed by the remainder of the 3d Marines June 9.

At the end of 1968 the Naval Ocean Systems Center became an Air Station tenant. During September 1970 NOSC moved from their residence near Hangar 103 to their present location at the end of the Westfield adjacent to Hale Koa Beach.

In 1974 VMFA-122 left Hawaii to retire its colors, leaving the Brigade with only two fixed-wing squadrons, VMFA-235 and -212. The Brigades' Marine Heavy Helicopter Squadron-463, who had become part of the Brigade in May 1971, was called in to remove Americans from Cambodia in March 1975. No sooner had the dust settled from that mission than they were directed to fly into Saigon to evacuate Vietnamese and Americans there.

HMH-463 WAS NAMED the 1975 "Outstanding Helicopter Squadron of the Year" by the Marine Corps Aviation Association for their role in those two operations, "Frequent Wind" and "Eagle Pull."

Personnel strength increased by over 1,500 Marines during 1975 and 1976 and resulted in the reconstruction of the 3d Battalion, 3d Marines and the formation of Battery "C", 1st Battalion, 12th Marines. Reorganization continued with plans for the restructuring of the Brigade Provisional Service Battalion into the Brigade Service Support Group.

VMFA-235 deployed to Iwakuni, Japan as the first F-4 squadron selected to implement the new Unit Deployment program.

In 1977 the Unit Deployment

Program was initiated and the Brigade was tasked with providing a battalion landing team, a composite helicopter squadron and a logistic support unit to the 31st Marine Amphibious Unit on a six-month rotating tour basis. This program allows Marines to work "in the field" with allied countries as well as enjoy liberty in such countries as Japan, Korea and the Republic of the Philippines.

IN SEPTEMBER 1977 HMM-265 arrived, Battalion Landing Team 2d Battalion, 3d Marines returned to Hawaii in July 1978 from the first deployment to the Western Pacific under the new program. June 30, 1978 HMM-165 became the newest air unit to join the Brigade team.

While the Brigade was participating in the Unit Deployment Program, the Air Station was being commended by the Hawaii State Senate for its environmental efforts. The Air Station was also the recipient of the 1978 Commandant of the Marine Corps Environmental Quality Award and the Secretary of the Navy Environmental Protection Award.

In addition to environmental protection, the Air Station is also concerned with good relations with the surrounding civilian communities. Exhibitions are presented during frequent tours of the Air Station by outside civic groups.

The Station and the Brigade were recipients in 1979 of an ancient poi pounder, presented by a direct descendant of the military instructor to King Kamehameha the Great. And in July 1980 a Hawaiian cultural religious group, headed by the "Kahuna" Sam Lono, held a conference at Kansas Tower. Lono and his religious group returned to the Air Station in October of that year to hold a Hawaiian religious festival at Pyramid Rock.

NINETEEN-EIGHTY WAS also the year of the Iranian Crises and in February of that year the 31st MAU deployed to the Persian Gulf to help protect American interests in that area.

During 1981 the Air Station supported athletics and community relations with a number of special events. In March the Na Opio High School outrigger canoe racing championships were held aboard the Air Station with approximately 2,500 people attending.

A major construction project ended July 29, 1981 as BSSG opened a new \$6 million maintenance facility. This facility consolidated the many sections of Maintenance and Motor Transport Companies into a 14-acre complex.

The Air Station was also the host for several ceremonies surrounding the 40th anniversary of the Dec. 7, 1941 attack by the Japanese. During December approximately 30 surviving members of Navy Patrol Squadron-11 (VP-11) who were stationed at Kaneohe at the time of the attack placed a plaque on Hangar 101 as a memorial to squadron members who died during the attack.

A monument to all Americans who died at Naval Air Station Kaneohe during the attack, was unveiled during ceremonies Dec. 2. The monument stands near the flagpole in front of the Air Station's headquarters building. Also, the "eternal sweetheart" of Japanese pilot Fusata Iida who lost his life during the attack at Kaneohe, visited the site of the crash Dec. 6.

The Air Station now stands on the threshold of a new year. As Marines here gather to celebrate the 30th anniversary of the Air Station they can pause to reflect on the lessons they have learned through the years. The Marine Corps Air Station, Kaneohe Bay, under the command of Colonel C. D. Robinson, is 30 years young, and still growing strong.



A Marine stationed at Marine Barracks Kaneohe Naval Air Station, poses with his horse during the 1940s.

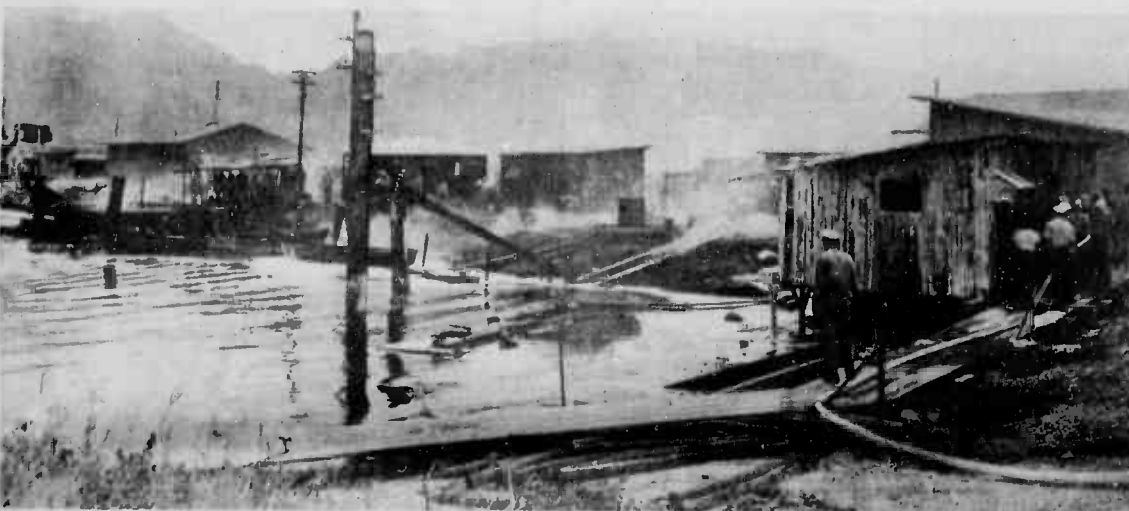

Left smoldering are the remains of the Kaneohe Naval Air Station's waterfront pier after a fire on July 26, 1943.



Four aircraft from Marine Attack Squadron-212 fly over Marine Corps Air Station, Kaneohe Bay in 1968 (approximately).



An H-19, stationed at the Marine Air Station during 1960, hovers over the flightline. Marines file into an R-34 preparing for an airlift.





**HE'S GOT IT WIR-ED** — Lance Corporal Larry Titus checks the wiring to a power utility generator as the final phase of the overhauling process. LCpl Titus and other Marines of the Auxiliary Section of Marine Air Traffic Control Squadron-18, Detachment "B" gained valuable experience repairing the generator, which required hard work and long hours.

Photo by Sgt Pepper Davis

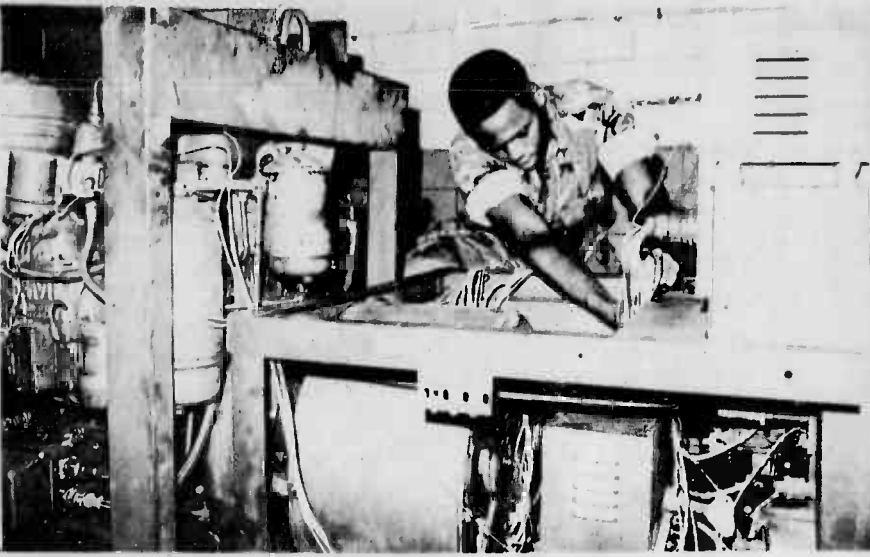

## Overhaul

*Marines save Uncle Sam's money*

Marines from the Auxiliary Section of Marine Air Traffic Control Squadron-18, Detachment "B" recently enabled Uncle Sam to pocket approximately \$10,000.

Their money-saving effort involved the extensive overhauling of a power utility generator which is the units' lifeline, providing the Brigade with a mobile air traffic control facility.

THE POWER utility generator is Navy property and before one screw could be removed, permission had to be granted by the owners at the Navy Electronics Systems Command in California. "It was a unique request, but there weren't any problems," said First Lieutenant William Clyde, Section Officer.

Under normal circumstances the generator would have been sent to California for repairs. If a replacement was available, the turn around time would have been about one month. If one was not available, then a long wait could be expected.

With the official green light the section went to work, under the guidance of Gunnery Sergeant Dayne Flanagan, Operations Chief. A few lunch breaks, late hours and 30 days later, the project was completed, and 1st Lt. Clyde says he is pleased with the results.

HE SAID THE task was not only cost effective, it also allowed for valuable training. His Marines are school-trained at

second echelon work, and the section is designed to normally perform fourth echelon repairs. Overhauling the generator required fifth echelon talents.

"Working at this echelon was above the men's school level, but they did some excellent and outstanding repair work," concluded 1st Lt. Clyde.

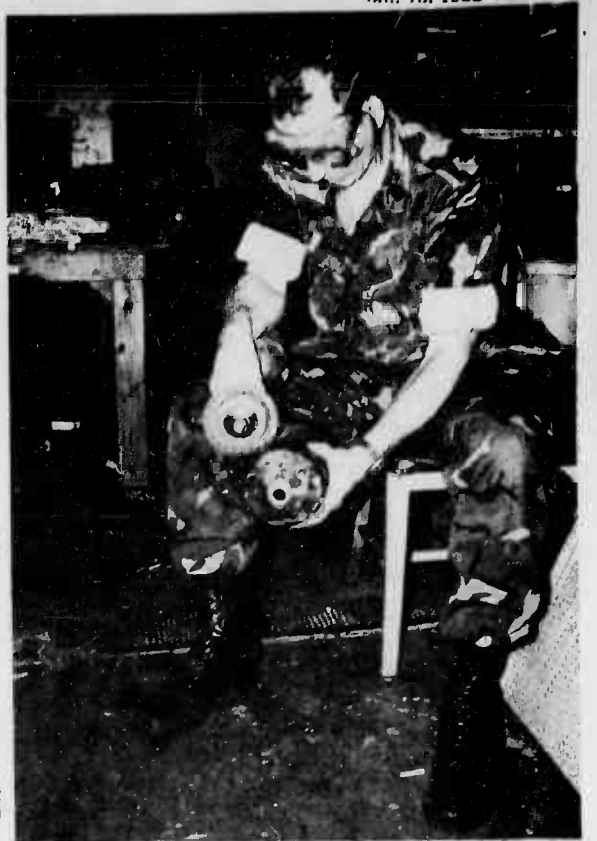

Photo by Sgt Pepper Davis

**PAINT PREPARATION** — Gunnery Sergeant Dayne Flanagan, Operations Chief, Auxiliary Section, Marine Air Traffic Control Squadron-18 Detachment "B," sands a filter housing to prepare it for painting. The piece of equipment is from a power utility generator that Gysgt Flanagan's section overhauled and saved the government approximately \$10,000.

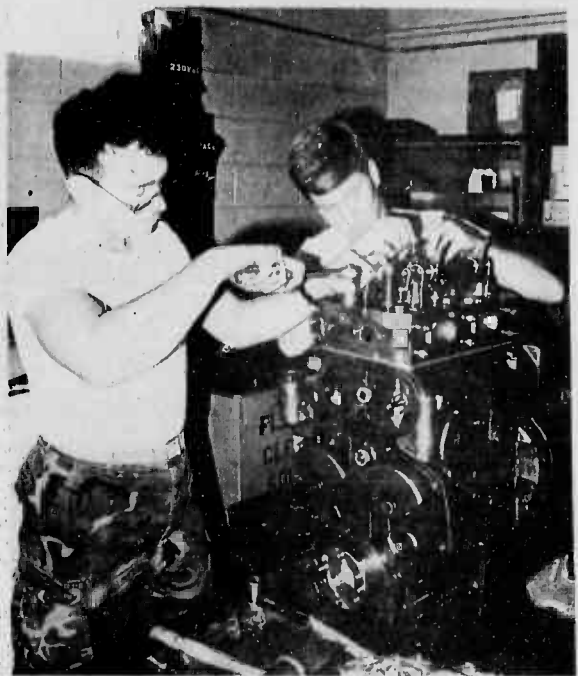

Photo by Sgt Pepper Davis

**JOINT EFFORT** — Corporal Carlos Veal (left) and Cpl John Moore combine forces to tighten nuts and bolts on a diesel engine of a power utility generator. The two Marines from the Auxiliary Section of Marine Air Traffic Control Squadron-18, Detachment "B" were instrumental in saving the government \$10,000 by overhauling the generator as a section training project.

# AMERICA LIKES THE FREEDOM

### AIKAI AUTO PARTS

OPEN:  
Mon. thru Fri.  
9:30-7:00  
Sat. 9:00-4:00  
Sun. 9:00-1:00

Pick-up  
your engines  
most  
important  
6-Pack  
today!

CALL NOW  
**254-3535**



### KAILUA AUTO PARTS

OPEN:  
Mon. thru Fri.  
8:00-5:30  
Sat. 8:00-4:00  
Sun. 8:00-1:00



**\$9.11**

CALL NOW  
**262-8146**

### Dr. Louann Miele Suppa Podiatrist - Foot Specialist



- Sports Medicine
- Foot Surgery
- Foot Trauma
- General Footcare
- Diabetic Footcare

Consultation and Treatment  
By appt.

261-9931

TWO Convenient locations:

**KANEOHE**  
48-005 Kawa St.

**KAILUA**  
35 Kanehe St.

Beneficial. The other tax service.

**NEW 1040A EXPRESS**

same day service  
for short form users.

**\$10 AND UP**  
Federal 1040A.  
State and local returns extra.

We'll prepare your state returns for  
any states in which you need to file.

It's quick! It's convenient! It's accurate!  
New same day 1040A Express Service  
for short form users. And no appoint-  
ment necessary. This year switch to  
Beneficial. We care about you!

**Beneficial Income Tax Service**  
Special service for service personnel.

Most offices open evenings and Saturdays.  
Same day service not available for out-of-state returns.  
**HONOLULU — (5 offices)**  
• 36 N. King Street ..... 533-4202  
• 1451 S. Beretania Street ..... 941-7702  
• 3427 Wai'alae Ave. .... 734-1947  
• 1947 N. King Street ..... 841-3671  
• 1283 Kapiolani Blvd. .... 536-3565  
See Telephone White Pages for other offices in  
area

OPEN 24 HOURS  
EVERYDAY



Specials  
Good Thru  
1/31/82



**\$5.99**

**COLD BEER**  
at  
Super Low  
CASE Prices

**MILLER PARTY  
PACK CASE**

**\$9.99**

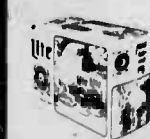

**BUDWEISER CASE**

**\$11.99**



**BUDWEISER** Handi 12 pack

**\$6.55**



MILK 1/2 Gal.

**\$1.67**

EVERYDAY LOW PRICE

## CIGARETTES

ALL  
BRANDS  
EVERYDAY  
LOW PRICE



**\$6.49**  
Only  
CARTON



**COLD**  
SOFT DRINKS



Mix or Match Any  
Combination You Desire

**\$8.99**  
CASE

EVERYDAY LOW PRICE



24 - 12 oz.  
Cans

## TLA SPECIAL "ROOM & CAR PACKAGE"

Includes:

- RENTAL CAR by Trans-lease Hawaii Rent-A-Car
- DELUXE, Spacious Rooms with:  
Air Conditioning  
FREE Color Television  
Room Service Available
- FREE Parking, Baby-sitter Referral
- Hotel Laundromat
- Swimming Pool
- FREE 24-Hour Airport Shuttle Service
- Kennels
- CREDIT CARDS:  
American Express,  
VISA, Bank Americard,  
Carte Blanche, Diner's  
Club & MasterCard.
- Location on main bus  
line, convenient to all  
military installations.
- WAIKIKI,  
MAJOR ISLAND  
ATTRACTIONS  
AND AIRPORT.



For Reservations &  
Information Call:

**836-0661**

Holiday Inn AIRPORT

**Holiday Inn  
HONOLULU  
AIRPORT**

Additional Conveniences:  
Lei Maker's Garden Restaurant  
Kalama Lounge  
(with nightly entertainment)

TLA Approved  
Room & Car \$51.00 Per Day





**REAL HAWAIIAN** — Hale Koa Hotel now offers a new Hawaiian Lunu served on the beach every Thursday. The prices, which include dinner, show, two drinks and gratuity, are \$17.95 for adults and \$11.95 for children under 12. Tickets are on sale six days in advance at the hotel and at military ticket outlets.

## Localmotion

### K-BAY OFFICERS' CLUB

**TODAY** — Lunch in the Pacific Room from 11 a.m. till 1 p.m. featuring special, hot carved sandwiches, soup and salads. Mongolian barbecue on the Lower Lanai from 6 till 8:30 p.m.

**THURSDAY** — Lunch in the Pacific Room from 11 a.m. till 1 p.m. Beefsteak Nite from 6 till 8:30 p.m. featuring steamship round, a seafood item, rice or potatoes, vegetable and a salad bar.

**FRIDAY** — Lunch in the Pacific Room from 11 a.m. till 1 p.m. Happy Hour in the Tapa Bar from 4:30 till 6:30 p.m. Mongolian barbecue on the Lower Lanai from 6 till 9 p.m. "Luke Pineapple Store" plays in the Tapa Bar from 8:10 p.m. till 12:30 a.m.

**SATURDAY** — Beef and crab buffet in the Pacific Room from 6 till 8:30 p.m.

**SUNDAY** — Champagne Brunch in the Pacific Room from 10 a.m. till 1 p.m. with many breakfast specials, a mini buffet and a complimentary glass of champagne. In the evening, all you desire prime rib and peel shrimp buffet.

**MONDAY** — Lunch in the Pacific Room from 11 a.m. till 1 p.m. Monday evening the club is closed.

**TUESDAY** — Lunch in the Pacific Room from 11 a.m. till 1 p.m. Tuesday evening the dining room is closed. The Tapa Bar is open from 1 till 10 p.m.

### K-BAY SNCO CLUB

**TODAY** — Luncheon special is teri chicken. Family Night Buffet is served from 5:30 till 8:30 p.m. "Oldies But Goodies Review" plays from 9 p.m. till whenever.

**THURSDAY** — Luncheon special is Barbecue Beef. Mongolian barbecue is served from 5:30 till 8:30 p.m. "Molair" plays from 8 till 11 p.m.

**FRIDAY** — Luncheon special is fish and chips. Candlelight Dining featuring peel and eat shrimp is served from 6 till 9 p.m. "Electric Rangers" plays from 9 p.m. till 1 a.m.

**SATURDAY** — Prime rib and crab served from 6 till 9 p.m. "Chris Cassidy and Rainbow Connection" plays from 9 p.m. till 1 a.m.

**SUNDAY** — Buffet Brunch is served from 10 till 1 p.m. Cook your own steak over a charcoal grill from 4 till 7 p.m.

**MONDAY** — Luncheon special is Mexican plate. Happy Hour is from 5 till 6 p.m.

**TUESDAY** — Luncheon special is short ribs. Happy Hour is from 5 till 6 p.m.

### WINDWARD ENLISTED CLUB

**TODAY** — Lunch from 11 a.m. till 1 p.m. Dining

Room opens from 5 till 8 p.m. Every Wednesday the Chef's special is served. Guest night, bring the boss for a drink or dinner. Every Wednesday, Motown Night in the Moongate Lounge.

**THURSDAY** — Lunch from 11 a.m. till 1 p.m. Dining Room opens from 5 till 8 p.m. with all the beef ribs you can eat. This month featuring "Bourbon Cowboy" from 7:30 till 11:30 p.m.

**FRIDAY** — Lunch from 11 a.m. till 1 p.m. Dining Room opens from 5 till 9 p.m. with prime rib special, rib and king crab special or just king crab. Movies in the Ballroom from 8:30 p.m. till 12:30 a.m.

**SATURDAY** — Dining Room opens from 5 till 9 p.m. with prime rib special, prime rib and king crab, or just king crab special. "Calamity Jam" in the Ballroom from 8:30 p.m. till 12:30 a.m.

**SUNDAY** — Club opens at 11 a.m. Breezy Inn open from 2 till 8 p.m. with prime rib special, prime rib and king crab special, or just king crab special.

**MONDAY** — Lunch from 11 a.m. till 1 p.m. Dining Room opens from 5 till 8 p.m. with Italian Nite, featuring all the spaghetti you can eat.

**TUESDAY** — Lunch from 11 a.m. till 1 p.m. Smorgasbord every Tuesday Night, all you can eat from 5 till 8 p.m. D.J. plays rock and roll in the Moongate Lounge from 7:30 till 11:30 p.m.

## KIKI

OFFICIAL HAWAII MUSIC REPORT JAN. 9, 1982

LAST WEEK	THIS WEEK	TITLE	ARTIST
1	1	Waiting For A Girl Like You	Foreigner
2	2	I Can't Go For That (No Can Do)	Hall & Oates
4	3	Don't Stop Believin'	Journey
7	4	Falling In Love	Balance
8	5	Anyone Can See	Irene Cara
3	6	Blind Man In The Bleachers	Loyal Garner
5	7	Let's Groove	Earth, Wind & Fire
10	8	Hooked on Classics	Royal Philharmonic
21	9	Destroyer	The Kinks
9	10	Turn Your Love Around	George Benson

The Official Hawaii Music Report is determined by weekly ballots you fill in, local record sales, caller requests and KIKI research.

MAINLINER and TRAVEL HOLIDAY Award Winners

## L'Auberge

French Cuisine

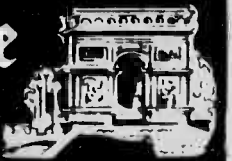

Superb Dining In A  
Charming Country  
French Manner

RESERVATIONS  
AFTER 2 P.M.

262-4835

Open:  
Wed. thru Sun.  
6 p.m. to 10 p.m.

117 HEKILI  
STREET,  
KAILUA

Your Hosts -  
Marcel & Elvi Baltzer

**Be A  
"Professional Scuba Instructor"**

**Beginner Scuba Course**  
Jan. 4, 18, 19; Feb. 1, 14, 15.

**Advanced Open Water  
Scuba Course**  
Jan. 9, 23;  
Feb. 6, 20.

**Dive Master  
Course**  
Jan. 5; Feb. 5.

**Assistant  
Instructor Course**  
Feb. 19.

**INSTRUCTOR COURSE**  
April 7; Sept. 1.

**SEA URCHIN SCUBA SHOPS**

**Wahiawa**  
822-4532  
10-6 8-8 Sat.  
Closed Wed.  
8-1 Sun.

**Aiea**  
487-9060  
10-6 8-8 Sat.  
Closed Tues.  
8-1 Sun.

**Kaneohe**  
235-3877  
8-6 7:30-8 Sat.  
Closed Wed.  
7:30-1 Sun.

**SUZUKI STATE WIDE  
CLEARANCE!**

**LO-RIDERS  
AT  
HI-VALUE**

**SUZUKI  
we  
handle  
Hawaii**

**Full line of  
Mopeds,  
Motorcycles,  
Parts & Service.**

**In Kaneohe**  
46-144 Kahuhipa  
235-3300

**Downtown**  
818 Iwilei Rd.  
536-7023

**A DIVISION OF  
MONTGOMERY MOTORS**

**SUPER  
AFTER-THE-  
HOLIDAYS-  
SALE**

**TOPS**  
\$9.99 - \$19.99

**PANTS**  
\$19.99 - \$24.99

**HOLIDAY SEPARATES**  
\$15.99 - \$24.99

**ASST. DRESSES & JUMPSUITS**  
\$15.99 - \$39.99

**frederick's  
OF HOLLYWOOD**

**Pearlridge Shopping Center**

MASTERCARD AMERICAN EXPRESS VISA

KING: 15 mg. "tar", 1.1 mg. nicotine, 100's: 15 mg. "tar", 1.0 mg. nicotine, av. per cigarette by FTC method.

# Winston

**Nobody does it better.**

**New  
100's pack.**

**This is your world.  
This is your Winston.  
Smooth. Rich.  
Taste it all.**

**Warning: The Surgeon General Has Determined  
That Cigarette Smoking Is Dangerous to Your Health.**



# Put nature back into your kitchen

by Sandy Lamoureux

Marine Corps Air Station, Cherry Point, N.C. — How well I remember my first visit to a health food store. I stood and stared from floor to ceiling at shelves of jars containing earth-tone granules: dried herbs, "natural" spices, banana chips, buckwheat groats, bulgur, sesame seeds, wheat berries...

THEN I LEFT BECAUSE I didn't have the slightest idea what to do with any of that stuff. I knew it was supposed to be nutritious, but it all looked so strange!

I bought a couple of paperback books on vegetarian cookery, made a trip to the local library, and in no time I was back in the health-food store ready to do battle with the soy grits and lentils.

The results were well worth the effort. Whole grain cooking is very much a part of my family's life

now. Once you get the knack, there's nothing to it, and it certainly takes the "boring" out of cooking as well as eating. If you haven't baked with whole grains, you really don't know what "full-bodied" flavor can be like.

**THE NUTRITIOUS ADVANTAGES** of whole foods cannot be disputed. It's nutrition as nature intended it to be — balanced and truly natural. Though the refined equivalents are enriched and fortified, they are still lacking in comparison to "nature's way." With all the fuss about fibers in our diets, what better place to look to put the controversy to rest?

It's unfortunate, but even the basics of whole grain cooking are foreign to most Americans these days. Wholewheat flour, for instance, is about as basic as you can get.

I wouldn't advise a complete changeover from the refined white

stuff, for you may be quite disappointed: cookies turn out cakey, and quick breads are quite heavy. Instead, substitute half the flour needed with wholewheat. You'll find your baked goods have a pronounced flavor, and the texture is very appealing.

**THICKEN YOUR GRAVIES** and sauces with wholewheat flour instead of white. Again, lots and lots of flavor. A white sauce made with wholewheat flour, and seasoned lightly with a little basil, will make the plain white kind taste like a weak powdered substitute.

If you want to boost the protein content of your baked goods, substitute a couple tablespoons of soy flour in your recipe. Not much more, because soy products often have a strong flavor; the purpose is to enhance, not to overwhelm!

Wheat germ gives a flavorful, nutritious push and it can be

added to almost any kind of cookie, cake, bread and even to some sauces. For each cup of flour called for, substitute two tablespoons of wheat germ.

**HAVE YOU EVER MADE** buckwheat pancakes? They are absolutely terrific, and certainly a welcome change from the bland pancake mixes in the market today. Most cookbooks have recipes for old fashioned treats like this, so page through and see what you find.

Speaking of pancakes, breakfast is the perfect time to throw in some extra nutrition on an unsuspecting family. While pancakes and waffles are traditionally associated with morning meal, a peanut butter sandwich made with the leftover waffles from breakfast is a nice change. At any rate, I'm sure you'll agree this nutritious and very tasty waffle is a hearty change from the ordinary fare.

## A WELCOME REINFORCEMENT TO YOUR GOVERNMENT RETIREMENT PLAN.



## A BANKOH INDIVIDUAL RETIREMENT ACCOUNT NOW PAYS 15.248%\* EFFECTIVE ANNUAL YIELD

Every government employee is now eligible. Even though you already have a government retirement plan, you can still open a Bankoh Individual Retirement Account. And, your Bankoh IRA eligibility and benefits continue even if you should leave government service. You take your Bankoh IRA with you, wherever you go.

You get a tax break today... First of all, your annual contribution\*\*—up to \$2,000 for an individual, \$4,000 for a working married couple, and \$2,250 for a married couple with a non-working spouse—is deductible from each year's taxable income. And the interest you earn is tax-deferred. You don't pay taxes on your contribution, or on the interest, until you make withdrawals at retirement, when the rate at which you're taxed may be lower.

...and a nice nest egg tomorrow. Contribute as little as you want, whenever you want. You can still accumulate a tidy sum. For example, \$50 deposited the end of each month and earning 12% effective annual yield would amount to \$93,942 after 25 years. That means

you could withdraw \$1,334 per month for 10 years! That's money you can count on as secure retirement income, or as part of your estate.

No one can guarantee future interest rates. However, here are some more examples, based on contributing \$2,000, at the end of each year, for 25 years:

Effective Annual Yield	10%	12%	14%
Amount You Could Accumulate Over 25 Years	\$146,694	\$266,668	\$363,742
Amount You Could Withdraw Per Month For 10 Years	\$2,577	\$3,788	\$5,582

**Bankoh Automatic Transfer makes it easy.** You can choose to make periodic contributions automatically from your Bankoh Checking or Savings account with Bankoh Automatic Transfer.

**Earn higher interest rates than you ever imagined.** Contributions to a Bankoh IRA have a 3-year maturity and earn rates tied to those

available on 2½-year U.S. Treasury Notes. Call the Bankoh MoneyLine at 521-8533 any time for current rates.

**Why choose Bank of Hawaii?** There are no charges or fees. Unlike some other retirement plans offered by brokerage firms and insurance companies, setting up and administering a Bankoh IRA is absolutely free. Another big difference is that your Bankoh IRA is government insured.

**Let Hawaii's largest and strongest financial institution help plan for your retirement.** Just come into any branch of Bank of Hawaii. Pick up a copy of our free brochure, and ask us any questions you might have. We can give you all the details, and open your account so you can start making contributions as soon as you want.

\*14% annual interest compounded daily. Rate effective for contributions made now through January 15, 1982.

These contributions will continue to earn this rate throughout their 3-year maturity.

**Bank of Hawaii**  
We've got winning ways.

YOUR FULL SERVICE BANK

Loss of up to 6 months interest for early withdrawal. Individual Retirement Accounts continue to be subject to all Internal Revenue Service laws and regulations.

### NEW LIFE UPHOLSTERY

CAR & FURNITURE

FREE ESTIMATE  
CALL 235-8483

### FREE SPINAL ANALYSIS AND CONSULTATION



Danger Signals of Pinched Nerves:

1. Frequent Headaches
2. Low Back or Hip Pain
3. Dizziness or Loss of Sleep
4. Numbness in Hands or Feet
5. Nervousness
6. Neck Pain or Stiffness
7. Arm and Shoulder Pain

FREE ANALYSIS DOES NOT INCLUDE X-RAYS OR TREATMENT

**Pacific Chiropractic**

602 KAILUA RD. #207

261-0831



DR. JEANNE HALPAIN  
R.N. D.C.

### CONSOLIDATED THEATRES

KAM D.I. "SUPER" SWAP MEET  
EVERY WED. - THURS. - SAT. & SUN.  
7:00 AM to 3:00 PM

Opp. Pearlridge Ctr. • Ph. 536-3576 or 488-5822

#### WAIKIKI

**WAIKIKI #1**  
Seaside nr.  
Kalaheo  
923-2394

STARTS FRIDAY  
"EVILSPEAK" (R)  
Call Theater  
For Show Times

#### WAIKIKI #2

GEORGE C. SCOTT  
TIMOTHY HUTTON  
"TAPS" (PG)  
12:15 • 2:45 • 5:15  
8:00 & 10:30 PM

#### WAIKIKI #3

Kalaheo nr.  
Seaside  
923-5353

FRED ASTAIR  
MELVIN DOUGLAS  
JOHN HOUSEMAN  
"GHOST STORY" (R)  
1:30 • 3:45 • 6:00  
8:15 & 10:30 PM

#### KUHIO #1

2095 Kuhio  
941-4422

"MODERN PROBLEMS" (PG)  
TONIGHT  
8:45 • 8:45 & 10:45 PM

#### KUHIO #2

"PENNIES FROM  
HEAVEN" (R)  
TONIGHT  
8:45 • 8:45 & 10:45 PM

#### KAPOLANI

1646 Kapiolani  
955-5115

BURT REYNOLDS  
"SHARKY'S MACHINE" (R)  
TONIGHT  
8:45 • 8:45 & 10:45 PM

#### MAKIKI

**ASIAN CINEMA #1**  
Hertfordia  
at Konaumoku  
944-0644

STARTS FRIDAY  
"TOMORROW  
RED LION"  
"FIGHTING FIVE"  
Call Theater  
For Show Times

#### ASIAN CINEMA #2

STARTS FRIDAY  
"FLAMES OF  
BLOOD"  
"SUNSHINE"  
Call Theater  
For Show Times

#### UNIVERSITY

**UNIVERSITY**  
University  
of Hawaii  
946-4144

STARTS FRIDAY  
"PAUL  
NEWMAN"  
"BALLY FIELD"  
"ABSENCE OF  
MALICE" (PG)  
TONIGHT  
8:00 • 8:15 & 10:30 PM

#### CINEMA

King nr.  
Kalaheo  
941-5291

STARTS FRIDAY  
"JANE FONDA"  
"STOPPERSON"  
"SOLLOVER" (R)  
TONIGHT  
8:15 & 10:30 PM

#### DOWNTOWN

**HAWAII**  
1130 Bethel  
536-6300

PR. SUN.  
"PURSUIT OF  
D.B. COOPER" (PG)  
"LOOKER" (PG)  
Call Theater  
For Show Times

#### TOYO

1230 College Walk  
538-1654

STARTS TONIGHT  
FILIPINO  
"BRUTAL"  
"SAMBANIN"  
Call Theater  
For Show Times

#### LIBERTY

1129 Nuuanu  
537-1686

STARTS FRIDAY  
"SHOGUN'S  
NINJA"  
"LADY LEE'S  
REVENGE"  
Call Theater  
For Show Times

#### AIEA • PEARL CITY

**KAM D.I. #1**  
Moanalua nr.  
Kaim Ikey.  
488-3635

ENDS TOMORROW  
"GHOST STORY" (R)  
8:30 & 10:30  
"THE CHANGELING"  
8:30 PM ONLY  
Dates Open at 8:45 PM

#### KAM D.I. #2

STARTS FRIDAY  
"EVILSPEAK" (R)  
"FINAL CONFLICT" (R)  
Dates Open at 8:45 PM  
Show Starts at 8:30 PM

#### PEARLRIDGE 1

Pearlridge Center  
487-5581

"FRENCH LIEUTENANT'S  
WOMAN" (R)  
TONIGHT  
8:45 • 8:45 & 10:45 PM

#### PEARLRIDGE 2

ENDS TOMORROW  
"SHOGUN'S ARABIAN" (R)  
8:00 & 10:00 PM  
"ENTER THE NINJA" (R)  
8:00 PM ONLY

#### PEARLRIDGE 3

DUNLEY MOORE  
"ARTHUR" (PG)  
TONIGHT  
8:00 • 8:00 & 10:00 PM

#### PEARLRIDGE 4

"ON THE  
RIGHT TRACK" (PG)  
TONIGHT  
8:15 • 8:15 & 10:15 PM

#### KAILUA D.I.

917 Pali Highway  
261-6032

"TAPS" (PG)  
8:30 & 10:30 PM  
"CANNONBALL RUN" (PG)  
8:45 PM  
Dates open at 8:45 PM  
Children under 18 yrs FREE!

#### AIKAI

Aikahi Park  
Shopping Center  
254-1330

STARTS FRIDAY  
"SHOGUN'S  
ARABIAN" (R)  
"ENTER THE  
NINJA" (R)  
Call Theater  
For Show Times



# Cinema

	W	T	F	S	S	M	T
MCAS Theater	1	2	3	4	5	6	7
Camp Smith Theater	8	7	6	9	10	11	12

1. **SHOOT THE SUNDOWN** — Margot Kidder, Geoffrey Lewis, R, western adventure.
- \*2. **THE FOX AND THE HOUND** — Voices by Mickey Rooney, Kurt Russell, G, adventure.
3. **ESCAPE FROM NEW YORK** — Kurt Russell, Lee Van Cleef, R, action drama.
4. **MY BODYGUARD** — Chris Makepeace, Ruth Gordon, PG, comedy drama.
5. **FAME** — Eddie Barth, Irene Cara, R, musical drama.
6. **OH GOD - BOOK II** — George Burns, Louanne, PG, comedy.
7. **STRIPES** — Bill Murray, Harold Ramis, R, comedy.
8. **CONDORMAN** — Michael Crawford, Oliver Reed, PG, adventure.
9. **WHY WOULD I LIE?** — Treat Williams, Lisa Eichhorn, PG, comedy.
10. **THE VISITOR** — Glenn Ford, Shelly Winters, R, horror drama.
11. **WOLFEN** — Albert Finney, Diane Venora, R, horror drama.
12. **CARBON COPY** — George Segal, Susan St. James, PG, comedy drama.
- \* — The Family Theater will feature **THE FOX AND THE HOUND** at 6:30 p.m. instead of 7:30. Doors open at 7 p.m.

## HPD cracks down on booze drinkers

Consumption of alcoholic beverages on the scenic overlooks bordering H-3 is, and has been, illegal. The Honolulu Police Department is cracking down by arresting violators who persist in drinking on these overlooks.

"Drinking on scenic overlooks is just the same as drinking on a public beach," said Honolulu Police Sergeant Clement Enoka. "They both carry the same punishment," he added.

In recent months the overlooks have become increasingly popular locations for parties and drinking. Marines apprehended for drinking in these areas will be subject to the same punishment imposed on civilians who commit the same offense. Fines range from \$25 on up, depending on the seriousness of the violation.

## Helpful hints ensure travelers safety

WASHINGTON... During this coming year, many of you will be traveling both at home and abroad. The following helpful safety tips will enable you to have pleasant and uneventful journeys:

### BEFORE LEAVING...

- Give a trusted person a copy of your itinerary so you can be reached in case of an emergency.
- Obtain traveler's checks, and be sure to record the check numbers and amounts as you cash them.
- Don't overpack your bags.

### IF TRAVELING IN YOUR OWN CAR...

- Be aware that your out-of-town license plates may attract thieves.
- Remove all luggage when you leave the vehicle.
- If you must leave your ignition key in the car, don't leave your home key with it.

### AT THE AIRPORT...

- Keep your tickets in a safe place and your valuables with you.
- Use only authorized skycaps.
- Watch your belongings as they enter and leave the metal detectors.

### WHILE IN TRANSIT...

- Use only recognized taxi services, and try to determine your fare beforehand.
- On buses or subways, sit or stand close to other passengers, the driver or the conductor.
- In general, stay in well-lit, populated places when awaiting transportation.

### AT YOUR DESTINATION...

- Use all locking devices in the room, and know your escape routes in case of fire or other emergencies.
- Be sure of a visitor's identity

before opening the door. Open the door with the chain lock secured to verify the caller's identity, or use the door viewer.

- Use streets that are well-traveled, and select the most direct routes.
- Place your wallet in a front pocket rather than in a back pocket or coat; carry a handbag with an arm through the strap.

### WHEN TRAVELING A-BROAD...

- Don't publicize your travel plans, but do let someone know your schedule.
- Don't use baggage tags that show your employer's name or logo.
- Don't exhibit large amounts of currency.
- Above all, be discreet; keep a

"low profile."

- Patronize only reputable hotels and restaurants, and avoid hotel paging.
  - Don't establish a pattern of routes in daily activities.
  - Know how to contact police, and report suspicious incidents.
  - Avoid civil disturbances and areas known as "tourist traps."
  - Use vehicles most common in the country. Travel in numbers when possible and not in remote areas.
  - If you don't know the language, learn phrases such as "I need a doctor." Know how to use the pay telephones, and carry change.
  - Refuse to meet with strangers in unknown or remote locations.
- (Courtesy of NAVSEACENPAC DET NEWS)

## INVISIBLE BRACES



Ask about this amazing, painless method of straightening teeth through orthopedics.

For Adults and Children

Kailua Professional Gtr. Suite 503

WINDWARD DENTAL GROUP INC.  
Lee Hardy, D.D.S. 261-4694

## DR. TIM K. TOGIKAWA

VISION CARE SPECIALISTS

### SPECIAL EYE CARE

Bausch & Lomb

SOFT CONTACT LENSES

- Includes lenses, care kit, solution & case
- All follow up visits with the Doctor
- Wear them during the same day in most cases
- SATISFACTION GUARANTEED (60 days)

DR. TIM TOGIKAWA  
Optometrist  
DOWNTOWN  
1146 Union Mall  
538-6228

PEARL CITY  
Or. Edwin Endo  
98-1238 Kaahumanu St.  
Suite 301  
487-7907

21 years experience in contact lenses

**SOMETHING EXTRA SPECIAL**  
This Month Only

Tinted Soft Lenses An Additional \$10.00

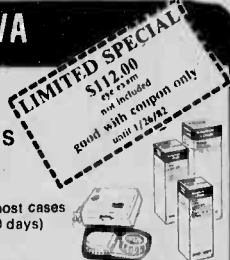

**\$12** COUPON  
For First Plasma Donation  
NEW Donors Only!

GET DOWN TO ALPHA

Alpha

PLASMA CENTERS

3179 KOAPAKA  
BEHIND AIRPORT RAMADA INN  
Ph. 836-0647

EARN AT LEAST \$17 EVERY WEEK  
DONATING LIFE-GIVING PLASMA.  
IT'S AN EASY WAY TO HELP  
OTHERS WHILE HELPING  
YOURSELF.

Our Hours Have Been Changed  
Just For You!

M-F 10-6:00 p.m. Sat. 8-2 p.m. Closed Sun.

**1 Day Only!**  
Saturday, Jan. 16  
9 am - 6 pm

We'll be backing  
up the truck right  
to the door!  
It's All Gotta Go!

Only at the  
Mapunapuna  
Video Center,  
2810 Paa St.  
(near Gibsons)



**LOW, LOW PRICES**  
on Audio & Video Equipment  
& Small Appliances!

### ITEMS ON SALE:

- ★ Video Disc Players
- ★ Televisions & Stereos
- ★ Audio-Video Equipment

- ★ Small Appliances -  
Osterizers, popcorn  
poppers, can openers  
& much more!

FEATURING SANYO & ZENITH

ZENITH

SANYO

QUALITY PRODUCTS!

## VIDEO CENTER

2810 PAA ST. HONOLULU

836-5050

416G KUILI ST. KAILUA

261-2022

94-903 FARRINGTON, WAIKAPU

671-6206

The Video Specialty Stores

We have a  
FACTORY  
AUTHORIZED  
SERVICE  
CENTER!

WE HAVE THE  
LARGEST VIDEO  
LIBRARY IN  
HAWAII

SAFeway

# Where Everything's Right

Including  
The Price

**Blade Chuck Roast**

lb. **\$1.47**

**Pork Chops**

Assorted Family Pack

lb. **\$1.89**

**Top Sirloin Steaks**

Boneless Safeway Quality

lb. **\$3.99**

**Charmin Bath Tissue**

4 Roll

**\$1.39**

**Bounty Towels**

Roll

**89¢**

**Blade Chuck Steaks**

Safeway Quality Beef For Bar-B-Queing

lb. **\$1.89**

**Porterhouse Steaks**

Safeway Quality Beef Extra Tender

lb. **\$4.19**

**Sliced Bacon**

Smoke-A-Roma

lb. **\$1.69**

**Bold 3 Detergent**

49 oz.

**\$2.29**

**Dawn Liquid Detergent**

32 oz.

**\$1.99**

**Head Cabbage**

Young, Tender Hawaii Grade A

(Save 56¢)

lb. **29¢**

**Golden Ripe Bananas**

U.S. No. 1 Quality

(Save 36¢)

lb. **49¢**

**Pac Apple Plus Apple Juice**

64 oz. Bottle

**99¢**

**Garlic**

3 Bulbs in Cello Makes A Good Meal Better!

(Save 20¢)

ea. **49¢**

**Bounce Fabric Softener**

20 Count

**\$1.15**

**Large Eggs**

Lucerne Grade A Mainland Shell-treated

Dozen **\$1.13**

**Calrose Rice**

Town House 25 lb.

**\$6.89**

**Luncheon Meat**

Town House 12 oz.

**\$1.09**

Prices and prices to this ad are effective Jan. 12-18, 1982

840 Ala Ikaiki: St. Honolulu  
1121 S. Beretania St. Honolulu  
7805 S. Waiola Rd. Honolulu  
1200 Pitt Highway, Honolulu

88-1227 Kaimukuu St. Aloha  
1200 Kolu Dr. Kailua  
48-885 Kaim Highway, Kaneohe  
75 Kaneohe Bay Drive, Kaneohe



# SAFeway





## Americans observe Franklin's birthday

Benjamin Franklin, whose birthday is observed on Jan. 17, was a genius of his day and an inspiration for all generations thereafter. At the age of 15 he was writing satirical articles for his brother's newspaper in Boston. During the next three decades, he excelled as a printer, author, philanthropist, inventor, statesman, diplomat, scientist and "bon vivant." In short, he enjoyed a productive life.

IT WAS SAID THAT HE was not entrusted with the writing of the Declaration of Independence for fear that he might conceal a joke in the middle of it. But if he was denied that experience, he did use his sense of humor to cool hot tempers during those humid days of July 1776 when the nation was born.

The breadth of his interests is evidenced by the 13,000 Franklin documents, in nine

languages, located in four depositories. Yet he wrote only one book, his autobiography, as a chronicle of advice to his son.

One career in which Franklin was perhaps adequate but did not excel, however, was that of a military man. He served for a short time on the Pennsylvania frontier during the French and Indian Wars.

HIS MOST OUTSTANDING service was to the unit's chaplain. After the chaplain had complained that attendance at worship services had fallen off, Franklin suggested that the weekly liquor ration be issued at the conclusion of the Sunday morning service. Church attendance picked up dramatically, leaving little doubt that the men received as much inspiration from the spirits as they did from the spirit.

## Programs highlight family awareness

Jan. 17 through 23 has been designated Family Awareness Week to salute Navy, Marine Corps and Coast Guard families for their support of the sea service community.

Throughout the week, military and civilian agencies that provide assistance to military families will be highlighting their services with programs.

In addition, limited transportation will be available to and from Pearl Harbor Jan. 20 and 21. Buses will leave the Family Service Center, adjacent to the 7-Day Store, at 9 a.m. on the 20th and at 8 a.m. on the 21st.

Programs scheduled for the week are:

**Sunday**  
Chapel activities

**Monday**  
Navy Relief Society open house all day.  
10 a.m. — Recreational Opportunities (call 474-6156 for location)  
8 p.m. — "Coming Home, Again" — A play on family reunion after deployment.

**Tuesday**  
10 a.m. — Spouse Abuse and Non-support, lawful responses — A special seminar for commanding officers and executive officers only. Festival of Family Films — 90 minutes of films and cartoons about families, neighbors and living in Hawaii (Building 150, Room 333, Naval Station Pearl Harbor Headquarters)  
2 p.m. — Moore for Your Commissary Dollar — Money-

saving and money-stretching ways to shop at the commissary.

**Wednesday**  
10 a.m. — Introduction to Parenting (S.T.E.P.) — What parenting classes are all about?  
2 p.m. — Preparing for Permanent Change of Station Moves — Planning, temporary lodging allowance, preparing children, etc.  
7:30 p.m. — Marriage Enrichment — Ways to build a better, richer marriage. (Rooms 3 and 4)  
8 p.m. — Single Parents — For single parents and single parents-to-be, a chance to learn about resources and services (\* Rooms 3 and 4)

**Jan. 21 —**  
9 a.m. — Swap Meet for children's clothing, furniture and toys, portable playschool demonstration, keiki auto restraint presentation, child care resource center presentation (Bloch Arena parking lot)  
2 p.m. — Thinking about working — Information for newcomers to Hawaii seeking employment and for those entering the workforce for the first time (Top of the "Q", Building 1315)

**Jan. 22 —**  
10 a.m. — Being Together — Decisions, responsibilities and joys of sexual intimacy (Top of the "Q")  
2 p.m. — Supervising the pregnant worker — For supervisors concerned about the health, safety and workload of pregnant employees (Top of the "Q")  
\*The presentation takes place at the Naval Station Pearl Harbor Chapel.

## Support CRIME STOPPERS



If you know of, or see a crime call 955-8300 immediately. Crime Stoppers is a new system that keeps you anonymous and if your tip leads to an indictment or conviction you could earn up to \$1,000.



**20% OFF** ALL BASKETS ALSO Selected Candies and Gift Items

Hurry... Offer Limited To Stock On Hand.

— located at —  
418C KUULEI ROAD • KAILUA  
PHONE: 262-2100

Next to McDonald's in the Municipal Parking Lot (Where Pizza Pete's used to be)



Phone 262-9555

151 Hekili St. (Across from Holiday Mart Theatre)

CLASSES	
<b>CREWEL</b>	<b>\$30</b>
Jan. 11, 10 a.m.	
Jan. 13, 6 p.m.	
Jan. 15, 2 p.m.	
<b>CROCHET</b>	<b>\$25</b>
Jan. 12, 2 p.m.	
<b>KNITTING</b>	<b>\$25</b>
Jan. 12, 10 a.m.	
<b>NEEDLEPOINT</b>	<b>\$40</b>
Feb. 17, 6 p.m.	

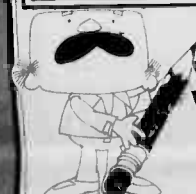

**FREE VALENTINE WORKSHOP**

Monday Afternoons  
Jan. 18th & 25th  
Feb. 1st & 8th

Mon. thru Fri. 9:30-5:30 p.m.  
Wednesday 9:30-8:00 p.m.  
Saturday 9:30-5:00 p.m.  
Sunday 10:00-3:00 p.m.

## Washington, D.C. Bound?

IF SO...

YOU ARE INVITED TO THE

**HOLIDAY INN**  
Honolulu Airport  
(Ekahi Room)

3401 North Nimitz Highway Honolulu  
FOR AN INDIVIDUALIZED COUNSELING PROGRAM INCLUDING HOUSING DISPLAYS AND INFORMATION ON COMMUNITIES, SCHOOLS, FINANCING AND OTHER ASPECTS OF LIVING IN THE WASHINGTON, D.C. AREA.

REPRESENTATIVES OF TOWN & COUNTRY REALTORS®, ONE OF THE NATIONAL CAPITAL AREA'S LEADING REAL ESTATE COMPANIES, WILL BE PRESENT TO ANSWER YOUR SPECIFIC QUESTIONS.



AIRPORT HOLIDAY INN  
JANUARY 14th - 24th  
STARTING AT 10:00 A.M. DAILY  
PHONE: 841-3979  
(APPOINTMENTS SUGGESTED)

## Waterbedroom Sale 1776<sup>00</sup>

Sound Sleeper Super Savings Sale  
thru Jan. 31st.

### COMPLETE WATERBEDROOM PACKAGE SALE!



Independence Frame & Head Board  
King Size

- Dresser/Hutch
- One Five Drawer Chest
- One Nite Stand Without Hutch
- Mark VI Heater
- Padded Side Rails
- Tuckallner
- Liner
- Radial Lapmattress
- King Size Sheet Set

**Special Sale ONLY 1776<sup>00</sup>**

IT'S A CELEBRATION.

Does not include 12-drawer pedestal.  
Every Day Low Price '1923<sup>00</sup>

• Financing Available

## Susan Beers' Salon INC

featuring REDKEN & NEXUS

Please call for a FREE consultation. 116-C Hekili St. Kailua 261-8571

Hairstyling for men and women  
Manicures  
Julliette Nails  
Waxing and Make-up

Phil Ventura  
Sharon Pearson  
Verna Soga  
Polly Orr  
Debi Clay  
Candy Maynes  
Keala Uemoto  
Lori Maddams  
Kathleen Kennedy  
Cara Carter

## Factory Error SEWING MACHINES

A container of sewing machines destined for Europe arrived by mistake in California. All are top quality but have European cosmetics.

Offer Expires Sun., 1/17/82 p.m.

• Government rated ahead of Singer, Bernina, Necchi, Elna, Pfaff and more  
IN WHITE

**\$475**



• Open arm  
• Button hole  
• Double gearing even sews leather  
IN PURPLE

**\$169**

**PACIFIC SURPLUS & DISTRIBUTORS**  
CALL NOW 262-8131

Open Mon.-Sat. 9:30-6:00 p.m., Wed. till 8 p.m.  
Sunday 11:00-5:00 p.m.



## Support group receives new commanding officer

Lieutenant Colonel Roger Williams passed the Marine Corps colors and command of Marine Amphibious Unit Service Support Group-31 to Major Edward Leonard during a change-of-command ceremony Jan. 5, at MSSG-31 Headquarters.

LtCol Williams has been reassigned to the 3d Marine Regiment.

MAJ LEONARD, a Biloxi, Miss. native, graduated from the U.S. Naval Academy in 1969 with a bachelor of science degree. He was then commissioned and attended The Basic School at Quantico, Va.

After the school he was assigned to the 7th Separate Bulk Fuel Company in the Republic of Vietnam, where he served as the engineer platoon leader and as company executive officer.

When he returned to the United States the major commanded the Bulk Fuel Company, 2nd Force Service Support Group, Camp Lejeune, N.C.

Maj Leonard was reassigned as facilities project officer at Headquarters Marine Corps. During this tour he completed his master's degree in engineering administration at the George Washington University, Washington, D.C.

Next the major was sent to the U.S. Army Advanced Engineer Course, Fort Belvoir, Va., and after completing that school in 1976, he remained at Fort Belvoir as an instructor.

IN 1979, MAJ LEONARD was assigned to the 3d Marine Division, Okinawa, Japan. There, he served as commanding officer, Engineer Support Company, 3rd Combat Engineer Battalion.

Maj Leonard arrived at MCAS Kaneohe Bay in 1980 and was the commanding officer of Engineer Company, Brigade Service Support Group until his Assignment to MSSG-31.

His awards include the Navy Commendation Medal with combat V and the Army Commendation Medal.

The major lives aboard the Air Station with his wife Chalmer and his two sons, John and Michael.



Major Edward Leonard

Take stock in America with U.S. Savings Bonds. 'Cause a country can't live on love alone.

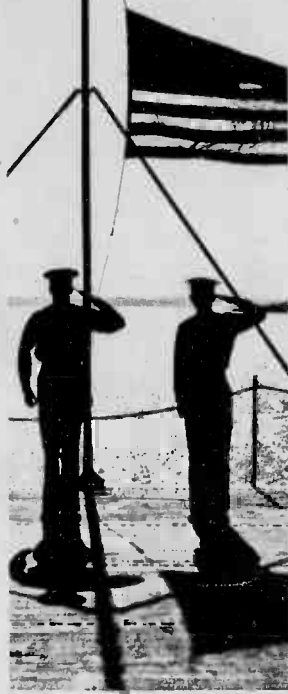

## Waterbedroom Sale

1776<sup>00</sup>

Sound Sleeper Super Savings Sale  
thru Jan. 31st.

### COMPLETE WATERBEDROOM PACKAGE SALE!



Independence Frame & Head Board  
King Size

- Dresser/Hutch
- One Five Drawer Chest
- One Nite Stand Without Hutch
- Mark VI Heater
- Padded Side Rails
- Tuckaliner
- Liner
- Radial Lapmattress
- King Size Sheet Set

Special Sale

ONLY 1776<sup>00</sup>

IT'S A CELEBRATION.

Does not include 12-drawer pedestal.  
Every Day Low Price \$1923<sup>00</sup>

• Financing Available

Available now at Kaneohe Marine Corps Air Station

HOME IMPROVEMENT CENTER

Advertisement not paid for by the Kaneohe Marine Corps Exchange.

Limited Quantities  
On All Items

## See your Career Planner

You'll get straight talk. Answers to your questions. And a fair look at all the Corps has to offer

1/3

GySgt Viar C.W.  
257-2673

3d AAV

Sgt Stewart  
257-2694/3537

H&MS-24

Sgt Detzel  
247-2486

HMM-262

GySgt King  
257-2489/3248

VMFA-235

GySgt Mitchell  
257-2630/2904

SOMS

Sgt Romero  
257-3439

2/3

GySgt O'Guin  
257-2142

3d Recon

Sgt Piche W.E.  
257-2758

MABS-24

Sgt Zeek  
257-3693

HMM-265

SSgt Sult  
257-2777

1st Radio Bn

GySgt Fairbanks  
257-2725

HMH-463

Sgt Bendon  
257-2208

## Almost to the n<sup>th</sup> degree.

For a college degree, special courses or a little brushing up, the Corps has tuition programs you could qualify for. In some cases, 100% of the bill is paid for by the Corps. Try and find that support in a civilian job.

In fact, what civilian job matches the Corps with job security... medical and retirement benefits... educational programs... and the pride you have of being a Marine? Think it over and...

## Stay Marine.

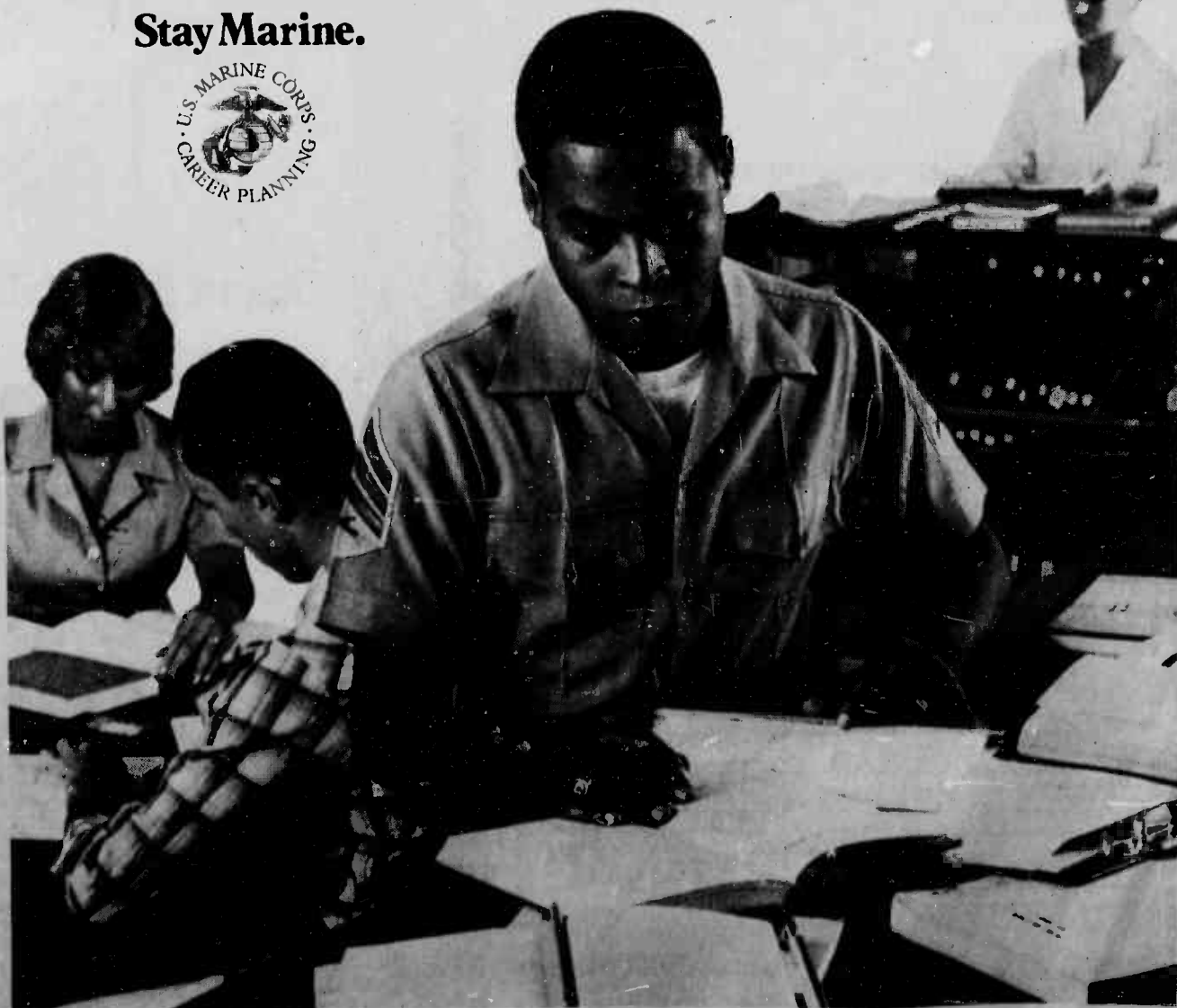

Stay Marine.



# CITYMILL

SERVING HAWAII SINCE 1899

VISA

**HOME  
IMPROVEMENT**

**CENTERS**

HAWAII'S LARGEST & MOST COMPLETE



*Home Improvement*

PROJECTS  
FOR 1982...

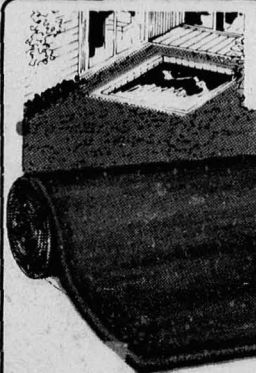

## ARTIFICIAL GRASS...

- Patio • Pool Areas • Sundeck
- Lanai • Balconies • Rec. Rooms

Indoor-Outdoor  
6 & 12 ft. widths

Reg. 5.99 Sq. Yd.

**3.49**  
Sq. Yd.

SAVE  
40%!

**ARTIFICIAL**  
INDUSTRIES

## Stylish Ceiling Fans...



SAVE  
\$24!

## The Sacramento™

- Chestnut finished metal blades

- Chestnut hardware
- 36-inch sweep

Reg. 84.95

**59.99**

**LESLIE-LOCKE**

**PLAY IT  
AGAIN SAM**

## PLASTIC and NYLON REINFORCED HOSE



Plastic  
5/8" x 50'  
Reg. 6.99

SAVE  
up to  
\$5!

**5.99**

Plastic 5/8" x 60' ..... Reg. 12.99 **8.99**

Nylon Rein. 5/8" x 50' ..... Reg. 19.99 **15.99**

Freeze-Flex 5/8" x 50' ..... Reg. 21.99 **16.99**



SAVE  
\$2!

## TRASH CAN

- 20 gallon
- galvanized

Reg. 8.99  
**6.99**

## YOUR COMPLETE LUMBER STORE!

## COMMON FIR KILN DRIED 2" X 4" X 6'

Smooth 4 Sides  
Reg. 2.39

SAVE  
20%!

**1.89**

FREE use to car top carrier with deposit  
FREE first cut of lumber with purchase!



FOR  
ALL  
YOUR  
ROOFING  
NEEDS!

## FLINTKOTE 90 LB. ROOFING

Black, Green,  
Frosted Green,  
White, Red  
Reg. 24.99

36" x 36'

**18.99**

Roll



## STANLEY

## TAPE RULES

1/2" x 12'  
Reg. 8.29

**4.99**

SAVE  
up to  
\$7!



1" x 25'  
Reg. 15.49

**8.99**



## ZYNOLYTE RUSTMATE

It's 100% Non-Toxic  
Lead Free and Baby-  
Safe. For Both  
Interior and Exterior  
Surfaces.

Quart  
Reg. 6.99

**4.99**

Gallon  
Reg. 22.99

**16.99**

13-OZ. AEROSOL  
Reg. 3.79

**2.59**

SAVE  
up to  
\$6!

SAVE  
\$50!



## WALL UNIT

- 71 1/2" x 11 3/4" x 69" H
- Beautiful oak finish
- With doors

**129.95**

**SALE ENDS WEDNESDAY, JAN. 20, 1982**

HONOLULU KANEHOE WAIKAPU	STORE HOURS	MON THRU THURS & SAT .....	7:30 A.M.-5:30 P.M.
		FRIDAY .....	7:30 A.M.-8:00 P.M.
		SUNDAY .....	8:00 A.M.-4:00 P.M.
WAIMALU	STORE HOURS	MON. THRU THURS. ....	8:30 A.M.-5:30 P.M.
		FRIDAY .....	8:30 A.M.-8:00 P.M.
		SAT. AND SUN. ....	8:30 A.M.-5:00 P.M.

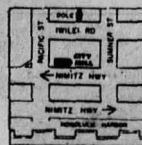

**HONOLULU**  
660 N. NIMITZ  
PH. 533-3811

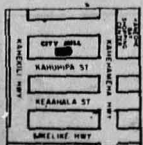

**KANEHOE**  
46-209 KAHUHIPA ST.  
PH. 247-2181

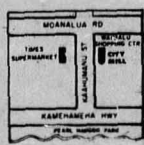

**WAIMALU**  
98-1277 KAAHUMANU ST.  
PH. 487-3636



**WAIKAPU**  
94-157 LEOLEO ST.  
PH. 671-1746



# BIG SAVINGS NOW ON EASY-TO-ASSEMBLE FURNITURE

## BEAUTIFUL WALL UNITS

- Vibrant Hickory Finish
- Adjustable Shelves
- Each unit 24"x12"x72"
- Easy To Assemble, Sturdy

Purchase Each Unit Separately

•Open Unit  
Reg. 79.95 **49<sup>95</sup>** Ea. Unit

With Doors  
Reg. 89.95 **49<sup>95</sup>** Ea. Unit

BUY THIS 3 PIECE SET AS SHOWN

Reg. 249.85

**149<sup>85</sup>**

SAVE \$100!

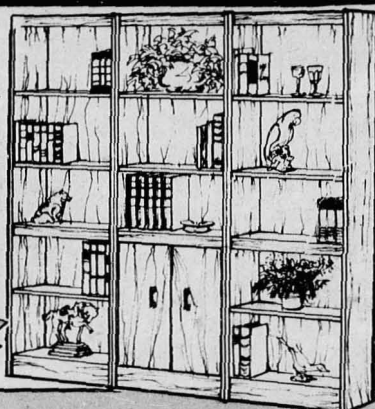

## 3 PIECE TABLE SET . . .

- 2 end tables, 49.99
- cocktail table 37.99
- oak or hickory finish
- Reg. 89.99

**79<sup>98</sup>** set

Easy to Assemble

NEW!

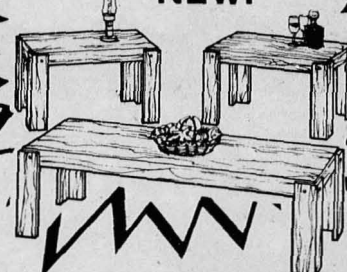

## NEW BEAUTIFUL OAK FINISH

- Ready to assemble
- Solid construction
- Sturdy
- Enhance any decor
- 49" Wide
- 16" Deep
- 72" High
- Reg. 229.95

SAVE \$50

**179<sup>95</sup>**

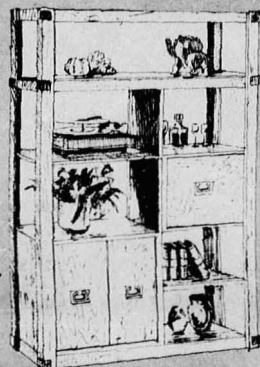

## Complete WALL STORAGE SYSTEM

- easy to assemble
- 87 1/4"x15 1/4"x67 1/2"H
- beautiful Heritage-Oak finish . . .
- fits any decor.
- Reg. 199.95

SAVE \$30!

**169<sup>95</sup>**



## KNOTTY PINE FURNITURE . . .

Entertainment Center, Model #9515  
Assembled Dimensions:  
15"D x 61 1/4"L x 28"H

Reg. 44.95

**29<sup>95</sup>**

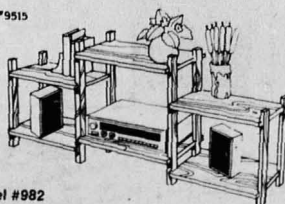

2-Door Cabinet, Model #982  
Assembled Dimensions:  
16-5/16"Dx28-11/16"Lx21 1/8"H

Reg. 49.99

**39<sup>95</sup>**

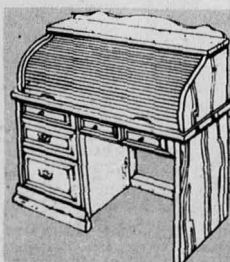
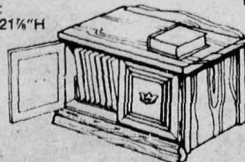

4-Drawer Roll Top Desk, Model #991

Assembled Dimensions:  
19 1/4"Dx41"Lx45 1/4"H

Reg. 169.95

**139<sup>95</sup>**



4-Drawer chest, Model #974

Assembled Dimensions:  
16 5/16"Dx30 9/10"Lx39 1/16"H

Reg. 99.95

**79<sup>95</sup>**

Storage Bench, Model #9000  
Assembled Dimensions:  
16 1/4" D x 35" L x 22 1/4" H

Reg. 35.95

**29<sup>95</sup>**

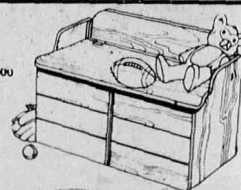

Master-Piece Desk #976

assembled dimensions  
10" D x  
41" L x 31" H

Reg. 115.95

**89<sup>95</sup>**



Night Stand, Model #901  
Assembled Dimensions:  
12"D x 14"L x 23 1/4"H

Reg. 21.95

**16<sup>95</sup>**

ASSEMBLE YOURSELF AND SAVE

All Purpose Chest, Model #975  
Assembled Dimensions:  
16 1/4"D x 21 1/4"L x 26 1/4"H

Reg. 59.95

**49<sup>95</sup>**



## BEAUTIFUL KNOTTY PINE

HARDWARE INCLUDED!

5-Drawer Chest, Model #9005  
Assembled Dimensions:  
13 1/4"D x 24 1/4"L x 40 1/4"H

Reg. 64.95

**59<sup>95</sup>**



- READY TO ASSEMBLE
- STAIN TO YOUR TASTE

SAVE \$30

7-Drawer Double Dresser, Model #970  
Assembled Dimensions:  
16-5/16"Dx58 1/4"Lx30-15/16"H

Reg. 149.95

**119<sup>95</sup>**



4-Drawer Desk, Model #9435  
Assembled Dimensions:  
13 1/4"D x 33 1/4"L x 28 1/4"H

Reg. 49.95

**39<sup>95</sup>**

3-Drawer Chest, Model #9003  
Assembled Dimensions:  
13 1/4"D x 24 1/4"L x 28 1/4"H

Reg. 49.95

**39<sup>95</sup>**



# HAWAII'S DO-IT-YOURSELF HOME FURNISHING CENTER!

## STURDY PARTICLE BOARD CABINETS ...

easy to assemble, affordable,  
paint to your own taste.

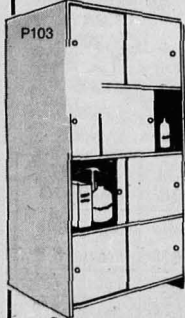

**CABINET**  
P103  
32 X 64 X 16  
Reg. 48.95  
**39<sup>95</sup>**

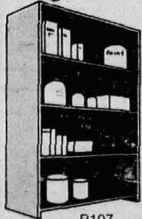

**CABINET**  
P107  
32 X 64 X 12  
Reg. 37.95  
**29<sup>95</sup>**

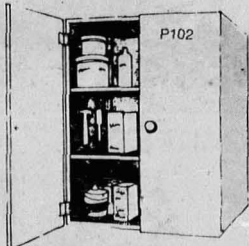

**Cabinet**  
P102  
24 X 32 X 12"  
Reg. 34.95  
**26<sup>95</sup>**

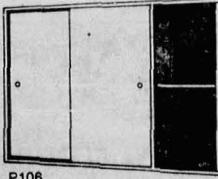

**Cabinet No.**  
P106  
32 X 64 X 12"  
Reg. 46.95  
**36<sup>95</sup>**

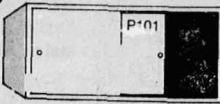

**CABINET**  
P101  
16 X 32 X 16  
Reg. 18.95  
**13<sup>95</sup>**

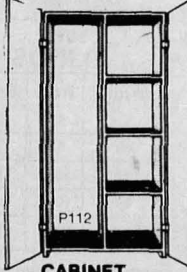

**CABINET**  
P112 32 X 64 X 16"  
Reg. 68.95  
**49<sup>95</sup>**

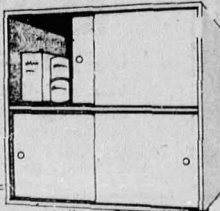

**Cabinet No.**  
P104  
32 X 32 X 16"  
Reg. 26.95  
**19<sup>95</sup>**

## CHAIRS ...

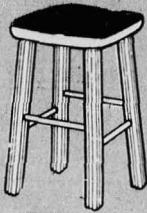

**PADDED  
MAHOGANY  
STOOLS**  
18" **6<sup>99</sup>**  
24" **7<sup>99</sup>**  
30" **8<sup>99</sup>**



**CAPTAIN'S  
CHAIR**  
Reg. 66.95  
**44<sup>95</sup>**



Beautiful  
Rich  
Hardwood  
Stain To  
Your Taste  
Easy To  
Assemble

**SWIVEL  
BAR STOOL**  
Reg. 79.95 **59<sup>95</sup>**



**Tubular Steel  
Folding Chairs**

**Unpadded**  
Reg. 16.95  
**9<sup>95</sup>**

**Padded**  
Reg. 27.95  
**18<sup>95</sup>**

## JAPANESE FOLDING BED

Choose from a large selection of fabrics;  
many scotchgarded. Covers remove for easy  
cleaning.

35" WIDE  
72" LONG  
3" THICK

**GREAT  
EXTRA BED  
WHEN YOU  
NEED IT**

Reg. 89.99  
**59<sup>99</sup>**

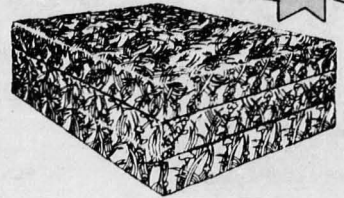

**SAVE  
\$30!**

## DECORATIVE SHELVING

2', 3', 4' Lengths  
6", 8", 10" 12" Widths  
White, Pecan, Walnut

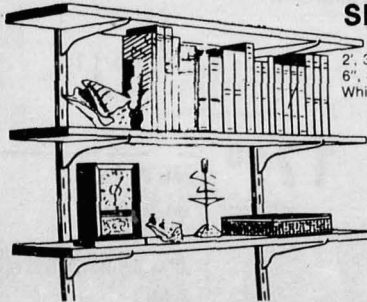

**SAVE  
20%!**

## HEAVY DUTY METAL SHELVING 3 SHELF

12x30x36"  
Reg. 18.99

**14<sup>99</sup>**

## 4 SHELF

12x30x66"  
Reg. 29.99

**22<sup>99</sup>**

## 5 SHELF

16x36x72"  
Reg. 37.99

**29<sup>99</sup>**

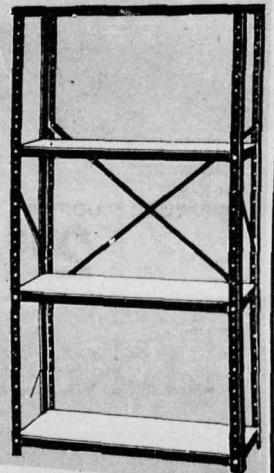

**SAVE  
\$20!**

## ALL PURPOSE CART

•Easy To Assemble  
•Beautiful  
Walnut or  
Oak Finish

Reg. 89.95 **69<sup>95</sup>**

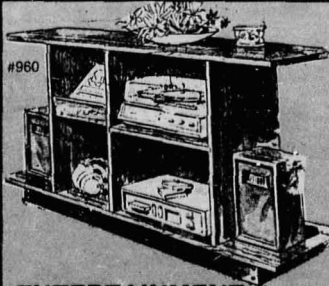

## ENTERTAINMENT CENTER

Beautiful Walnut  
or Oak Finish - A Big  
59" x 15" x 30"

Reg. 74.95  
**49<sup>95</sup>**

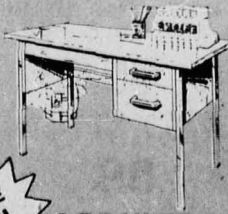

**SAVE  
\$10!**

## 2 DRAWER DESK

•Walnut Finish  
•Chrome Plated Legs  
•Ready to assemble

Reg. 54.95 **44<sup>95</sup>**

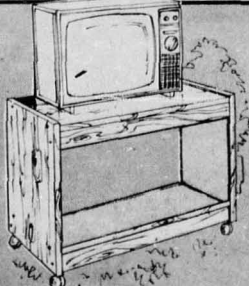

## TV CART

•Easy to assemble  
•Includes ball casters

Reg. 36.95 **29<sup>95</sup>**



# LOW-COST DO-IT-YOURSELF HOME DECORATOR IDEAS!



**MIRRO-SCENES**  
BY HOYNE®

Mirror Scene  
Kits . . .  
In Color

6-12"x12" Pieces  
Reg. 18.98

Reg. 20.98

**15<sup>98</sup> 17<sup>98</sup>**

## MIRROR TILES BY HOYNE®

- Makes any room look larger
- 12"x12" mirrors
- Easy To Apply — Mounting Tape & Instructions Included.

CLEAR Reg. 1.19

**79¢** each

PLAID Reg. 1.89

**99¢** each

GOLD VEIN Reg. 1.59

**\$1<sup>19</sup>** each

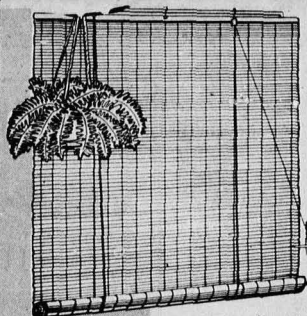
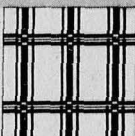

## Dress Up Your Windows with Decorator Blinds

Available in Several  
Exciting Colors to  
Match Any Decor

- Protect Your Carpets and Furniture from Fading
- Add Beauty and Value to Your Home



Approx. 62" to 72" Lengths - 3', 4', 6', 8', 10' Widths

VINYL BLINDS			NATURAL BAMBOO		BURNT BAMBOO	
Width	Reg.	Sale	Reg.	Sale	Reg.	Sale
36"	6.65	<b>5<sup>32</sup></b>	5.95	<b>4<sup>78</sup></b>	7.95	<b>6<sup>38</sup></b>
48"	8.95	<b>7<sup>18</sup></b>	7.85	<b>6<sup>28</sup></b>	9.95	<b>7<sup>98</sup></b>
72"	13.65	<b>10<sup>92</sup></b>	11.95	<b>9<sup>58</sup></b>	14.95	<b>11<sup>98</sup></b>
96"	18.45	<b>14<sup>78</sup></b>	15.85	<b>12<sup>88</sup></b>	19.95	<b>15<sup>98</sup></b>
120"	23.95	<b>19<sup>18</sup></b>	19.65	<b>15<sup>72</sup></b>	24.95	<b>19<sup>98</sup></b>



Par-K-Stik  
HARDWOOD FLOORING

- Peel And Stick!

**2<sup>99</sup>**

NEW from

**HOYNE®**

## Archway Mirrors AND Mirror Strips



20"x60" Clear

Reg. 41.99

24"x68" clear

Reg. 55.99

**36<sup>99</sup>**

**46<sup>99</sup>**

Bevel Mirror Strips

8"x72"

Reg. 59.99

**49<sup>99</sup>**



**INDOOR CARPET**  
from BONANZA

- Do-it-yourself & Save!

**4<sup>49</sup>**

Reg. 5.99

SQ. YD.

## Tarkett **GAFSTAR** NO-WAX FLOOR TILE

**Do It Yourself**



- Self-Adhesive!
- Choose From 28 Vibrant Patterns!

• **DECORATOR GAFSTAR®**  
1/16"x12"x12"

Reg.

**69¢**

ea.

• **NO-WAX GAFSTAR®**  
DECORATOR 1/16"x12"x12"

Reg.

**89¢**

ea.

• **BRITE-BOND GAFSTAR®**  
.08"x12"x12"

Reg.

**1<sup>09</sup>**

ea.

Cover A 9'x12' Room  
For As Little As \$75

JUST PEEL, PRESS INTO PLACE!

## Tarkett **GAFSTAR** NO-WAX SHEET VINYL



### SOFTRED VINYL FLOORING

- Needs No Wax!
- Choice Of 8 Vibrant Patterns
- 12' Wide For Easy Installation

**4<sup>99</sup>**

SQ. YD.

Cover A 9'x12' Area: Approx. \$60!

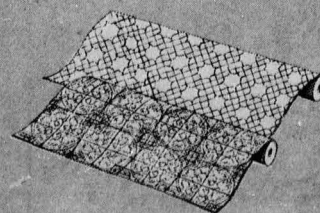



# HAWAII'S MOST COMPLETE PAINT SUPPLY STORE!

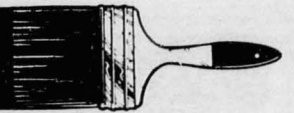

## INTERIOR LATEX

- Easy to apply
- Dries in 2 to 4 hours
- No Unpleasant Odor
- Soap and Water Cleanup

Reg. 16.99

**12<sup>99</sup>** GAL.

## REMEMBER TO GET ...

Items to complete the job:

- ☐ SPACKLING
- ☐ SANDPAPER & TAPE
- ☐ PAINT BRUSHES/ROLLERS
- ☐ THINNER
- ☐ DROP CLOTH



**OVER 1000 COLORS MIXED FREE!**

Coordinate paint colors to furnishings, rugs and draperies in the convenience of your own home. Select your take-home color chips ...



## INTERIOR/ EXTERIOR FLAT LATEX

- Interior Plaster and Wall Board
- Exterior Cement and Cinderblock

Reg. 13.99

**9<sup>99</sup>** GAL.



## oil base HOUSE PAINT

- high gloss
- durable

Reg. 22.99

**17<sup>99</sup>** GAL.



## oil base SEMI-GLOSS

- for kitchen or bath
- wash as often as necessary

Reg. 20.99

**15<sup>99</sup>** GAL.



## latex HOUSE PAINT

- Fast Drying
- Fade-Resistant Colors
- Soap and Water Cleanup

Reg. 20.99

**16<sup>99</sup>** GAL.



## REGAL AQUAVELVET

Latex Eggshell Flat Enamel

- Applies easily
- Soap and water clean-up

Reg. 20.99

**16<sup>99</sup>**



## latex SOFT MATTE FINISH

- easy soap and water clean-up

Reg. 17.99

**12<sup>99</sup>** GAL.

## ... PLUS, HAWAII'S MOST COMPLETE SELECTION OF PAINT ACCESSORIES!



## CONTACT CEMENT

Reg. \$3.89

**2<sup>99</sup>** Pint

Reg. 5.69

**4<sup>99</sup>** Quart

Reg. 13.99

**11<sup>99</sup>** Gallon

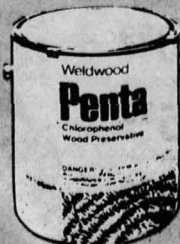

## chlorophenol WOOD PRESERVATIVE

- Preserve wood, prevent termites

Reg. 5.99 Gal.

**6<sup>99</sup>**

Reg. 42.99 5 Gal.

**32<sup>99</sup>**



## CAULKING

- caulking compound white

Reg. 99¢

**79¢**

- architectural grade 3 colors

Reg. 1.79

**1<sup>49</sup>**

- acrylic latex 7 colors

Reg. 2.59

**2<sup>19</sup>**



## THOMPSON'S WATER SEAL

- seals and waterproofs wood, concrete, masonry

5 gallon

**44<sup>99</sup>**

Reg. 59.99

Gallon

**9<sup>99</sup>**

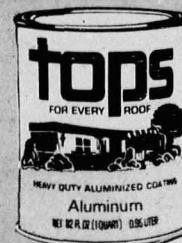

## ROOF COATING

Prevents Leaks and Deterioration For All Roofs Except Wood. 5 Gallon

Reg. 57.99

**44<sup>99</sup>**

Gallon

**9<sup>99</sup>**

Reg. 12.99

## VARATHANE for wood or metal

#90 Glass Interior #91 Satin Interior Aerosol

Reg. 4.89

Quart

**3<sup>49</sup>**

Reg. 9.95

Gallon

**8<sup>49</sup>**

Reg. 28.89

Gallon

**24<sup>69</sup>**

#92 Glass Exterior #93 Satin Exterior

Quart

**9<sup>59</sup>**

Reg. 11.29

Gallon

**26<sup>99</sup>**





# HAWAII'S MOST COMPLETE LUMBER STORE . . . PLUS

## ROUGH REDWOOD FENCING PRIVACY AND PROTECTION FOR YOUR FAMILY

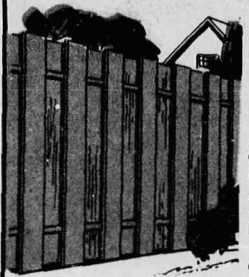

1/2" X 8" X 5'	1 <sup>99</sup>
Reg. 2.29	
1/2" X 8" X 6'	2 <sup>29</sup>
Reg. 2.69	
2 X 4 X 8	5 <sup>59</sup>
Reg. 6.59	
2 X 4 X 10	6 <sup>99</sup>
Reg. 8.19	
4 X 4 X 8	10 <sup>49</sup>
Reg. 12.29	



SAVE  
up to  
**20%**

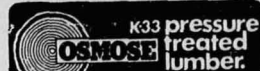

DOUGLAS FIR Smooth 4 Sides  
2"X4"X8' SALE 3<sup>59</sup>

	8'	10'	12'
1x3	1 <sup>49</sup> Reg. 1.69	1 <sup>69</sup> Reg. 1.99	2 <sup>29</sup> Reg. 2.59
2x4	3 <sup>59</sup> Reg. 4.49	4 <sup>49</sup> Reg. 5.59	5 <sup>39</sup> Reg. 6.69
2x6	4 <sup>99</sup> Reg. 6.39	6 <sup>49</sup> Reg. 7.99	7 <sup>59</sup> Reg. 9.49
4x4	8 <sup>59</sup> Reg. 10.49	10 <sup>99</sup> Reg. 12.99	13 <sup>59</sup> Reg. 15.99



Panel a 9'x12' room: approx.

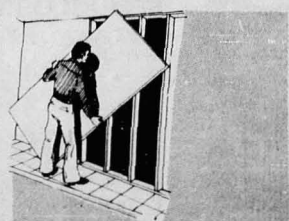

regular  
**GYPSUM BOARD**  
4'x8'x1/2" Reg. 5<sup>99</sup> **8<sup>59</sup>**  
Gyp-board joint compound  
4 Gal. Reg. 21.39 **17<sup>89</sup>**

## CLEAR REDWOOD SMOOTH 4 SIDES KILN-DRIED



1x2x8	2 <sup>99</sup>
Reg. 3.79	
1x3x8	3 <sup>99</sup>
Reg. 4.79	
1x4x8	4 <sup>99</sup>
Reg. 5.99	
1x6x8	7 <sup>49</sup>
Reg. 8.99	
1x8x8	9 <sup>99</sup>
Reg. 11.89	

**YOUR 1st CUT OF  
LUMBER—FREE!**

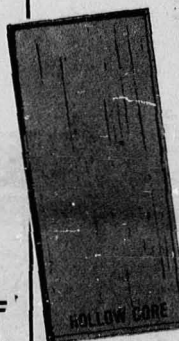

## MAHOGANY FLUSH HOLLOW CORE DOORS

2'x6'6"  
OR  
2'x6'8" **YOUR CHOICE:**  
1 1/2" thick  
**19<sup>99</sup>**

2'6"x8'8"	22 <sup>99</sup>
2'6"x8'8"	23 <sup>99</sup>
2'6"x8'8"	26 <sup>99</sup>

## KILN DRIED DOOR

**CLEAR FINISH**  
SAVE 20%  
2x4x8

1x2	1 <sup>48</sup> Reg. 1.79
2x4	4 <sup>99</sup> Reg. 6.29
2x6	9 <sup>59</sup> Reg. 11.99

## LADDERS

**WERNER**

BEST Selection  
of ALUMINUM  
or WOOD LADDERS  
in Hawaii - From  
Household to HEAVY DUTY  
FROM 2' to 24'



Aluminum double rung  
lock. Traction-  
Tred® flat  
steps.

Wood	
2' Step	10 <sup>99</sup>
Reg. 12.99	
4' Household	26 <sup>99</sup>
Reg. 31.99	
6' Household	41 <sup>99</sup>
Reg. 49.99	
8' Mechanics	64 <sup>99</sup>
Reg. 77.99	
Aluminum	
4' Household	39 <sup>99</sup>
Reg. 48.99	
6' Household	42 <sup>99</sup>
Reg. 65.99	
8' Commercial	99 <sup>99</sup>
Reg. 119.99	
Extension	
16' Household	69 <sup>99</sup>
Reg. 84.99	
24' Commercial	149 <sup>99</sup>
Reg. 189.99	



## CHAIN LINK FENCING

11 1/2 GAUGE  
48" HIGH  
Reg. 1.53 **99¢** Lin. Ft.

50' Rolls	Reg.	Sale
3'	57.50	46.00
3 1/2'	68.50	54.80
5'	96.50	77.20
6'	122.50	98.00

COMPLETE  
SELECTION  
of GATES  
and ACCESSORIES  
AVAILABLE

100' Fence With Gate  
Approx. \$250

## WIRE

- Welded Wire
- Hardware Cloth
- Hundreds of Uses

## POULTRY NETTING

From 27¢ to 2<sup>99</sup>  
Lineal Ft.



## FIBERGLASS AND METAL CORRUGATED ROOFING

	26" Fiberglass	51 1/2" Fiberglass
6'	Reg. 4.69 <b>2<sup>99</sup></b>	Reg. 11.99 <b>8<sup>99</sup></b>
8'	Reg. 5.99 <b>4<sup>99</sup></b>	Reg. 14.99 <b>11<sup>99</sup></b>
10'	Reg. 7.99 <b>5<sup>99</sup></b>	Reg. 17.99 <b>13<sup>99</sup></b>
12'	Reg. 8.99 <b>6<sup>99</sup></b>	



26" Galvanized Aluminum  
Smooth Or Embossed

**YOUR CHOICE:**

6'	16 <sup>99</sup> Reg. 18.99-19.99
8'	20 <sup>99</sup> Reg. 24.99-25.99
10'	25 <sup>99</sup> Reg. 24.99-25.99
12'	30 <sup>99</sup> Reg. 30.99-31.99

## SLIDING SCREEN

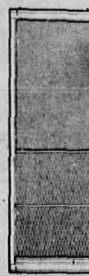

## LAMINATE PLASTER MAKE COUNT

- Patterns
- Wood Grain
- Solids





# BUILDING MATERIALS FOR ALL YOUR 1982 PROJECTS!

## 20% OFF Our ENTIRE Inventory of Decorative WALL PANELS

25 Vibrant Patterns

Prefinished mouldings and panel adhesive available.

Reg. 10.29 to 16.49

**7<sup>99</sup> To 14<sup>79</sup>**

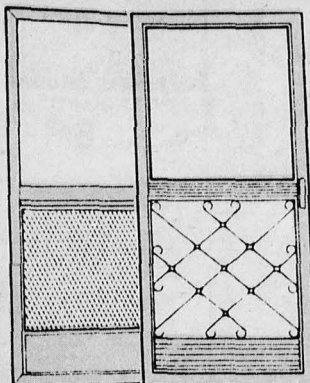

## Empire Aluminum SCREEN DOORS

•Many To Choose From!

**EMPIRE MILL**  
Reg. 37.99 **25<sup>99</sup> SAVE \$12**

**LANCER MILL**  
Reg. 44.99 **33<sup>99</sup> SAVE \$11**

**PEACOCK GOLD**  
Reg. 98<sup>99</sup> **79<sup>99</sup> SAVE \$19**

## ROOFING MATERIALS . . .



## FLINTKOTE RAIN-PATCH

•Asphalt-base roof sealant

1 gallon **7<sup>49</sup>**  
5 gallon **29<sup>49</sup>**



## CERTAINTEED FIBERGLASS SHINGLES

- Won't Blister, Rot, Curl, Expand
- Won't Shrink or Absorb Moisture
- Self-Sealing
- Bundle Covers 33½ Sq. Ft.
- 3 Attractive Colors
- Mint Frost, Starwhite, Timber Blend

**18<sup>99</sup>** Reg. 21.99

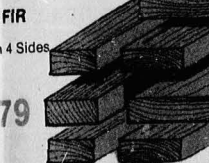

FIR  
4 Sides

	10'	12'
<b>2<sup>49</sup></b>	<b>2<sup>89</sup></b>	
Reg. 2.99	Reg. 3.59	
<b>8<sup>39</sup></b>	<b>9<sup>99</sup></b>	
Reg. 10.49	Reg. 12.59	
<b>15<sup>99</sup></b>	<b>18<sup>99</sup></b>	
Reg. 19.99	Reg. 23.99	

## DOUGLAS FIR 4'x8' AC PLYWOOD

SIZE	TREATED	UNTREATED
1/4"	Reg. 18.79 <b>14<sup>99</sup></b>	Reg. 14.99 <b>11<sup>99</sup></b>
3/8"	Reg. 23.69 <b>18<sup>99</sup></b>	Reg. 20.29 <b>15<sup>99</sup></b>
1/2"	Reg. 26.99 <b>21<sup>99</sup></b>	Reg. 23.29 <b>18<sup>99</sup></b>
3/4"	Reg. 35.29 <b>28<sup>99</sup></b>	Reg. 31.49 <b>24<sup>99</sup></b>

## DOUGLAS FIR T&G FLOORING & V-JOINT 2 SIDES . . .

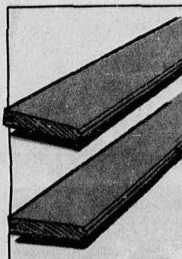

KILN DRIED

## ROUGH 1 SIDE OR V JOINT 2 SIDES

1 X 6 X 8 **7<sup>99</sup>**  
Reg. 8.79

1 X 6 X 10 **9<sup>99</sup>**  
Reg. 11.19

**SURFACE 2 SIDES**  
1 X 4 X 8 **5<sup>99</sup>**  
Reg. 6.79

1 X 4 X 10 **6<sup>99</sup>**  
Reg. 8.49

## REDWOOD LATHS IDEAL FOR FENCING, GARDENS, HOTHOUSE

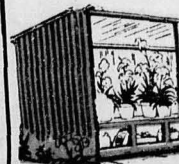

3/8x1 1/2x4'  
BUNDLE OF 50  
Reg. 17.59 **15<sup>99</sup>**

3/8x1 1/2x6'  
BUNDLE OF 50  
Reg. 24.99 **22<sup>99</sup>**

**SAVE 15% OR MORE**

## ORS from Empire Aluminum

36" wide  
Reg. 45.99

**29<sup>99</sup>**

48" wide  
Reg. 51.99

**34<sup>99</sup>**



**SAVE 15%\***

## FIBERGLASS or ALUMINUM SCREENING

24" to 60" Wide

**29¢ to 84¢ linear ft.**



- Use Straight to Fix Holes, Cracks
- Mix With Water For Coating Entire Driveway

**17<sup>45</sup>**

**BEAUTIFY  
AND  
WATERPROOF  
DRIED-OUT  
PAVEMENT**  
5 Gal.  
Reg. 14.95

**11<sup>95</sup>**

## ED 4'x8' SHEETS R OWN TOPS

Ideal For  
Table Tops, or  
Use as Paneling.  
Beautiful  
Laminated Sheets  
YOUR  
CHOICE

g. 34.98 **29<sup>98</sup>**



Heavy Gauge  
**ALUMINUM  
JALOUSIES**  
Replace Jalousies  
in Average  
2 Bedroom  
House  
Approx. \$240

**FREE**  
Glass Cutting  
(Length Only)

**15% OFF**  
on HARDWARE

Size	Reg.	SALE
18 1/2"	4.99	<b>4<sup>24</sup></b>
22"	5.79	<b>4<sup>82</sup></b>
25 1/2"	6.79	<b>5<sup>77</sup></b>
32 1/2"	8.29	<b>7<sup>05</sup></b>
36"	9.59	<b>8<sup>15</sup></b>
39 1/2"	10.29	<b>8<sup>75</sup></b>
53 1/2"	13.59	<b>11<sup>55</sup></b>
60 1/2"	15.39	<b>13<sup>08</sup></b>

## GUTTERS



## BIG SAVINGS NOW ON ALUMINUM GUTTERS

10' DOWN SPOUT **4<sup>99</sup>**  
Reg. C.59

10' GUTTER **5<sup>99</sup>**  
Reg. 7.99

**COMPLETE  
SELECTION!**



## PVC WHITE GUTTERING SYSTEM

9 1/2" GUTTER  
Reg. 7.55

**5<sup>99</sup>**

9 1/2" DOWNSPOUT  
Reg. 8.95

**6<sup>99</sup>**



# CITY MILL OUTDOOR & GARDEN SUPPLY CENTER...

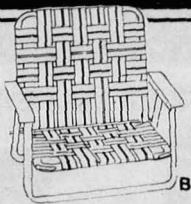
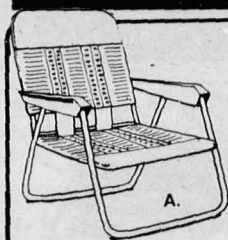

## Deluxe SAND CHAIR (A)

Reg. 10.99

## or Aluminum/Nylon WEB CHAIRS (B)

sand chair or lawn chair  
Reg. 10.99

## DELUXE LAWN CHAIR

Reg. 12.49

**999**

Ideal for beach,  
lanai, lawn or pool!

YOUR CHOICE

**899**

Also  
available:

## GARDEN TOOLS...



### FAN RAKE

19-138  
Reg. 7.59

**599**



### YARD & SHAG RAKE

19-258  
Reg. 6.49

**549**

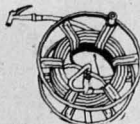

### 23-807 HOSE REEL

Reg. 26.99

**2199**



### STEEL HOSE HANGER

No. 23-830  
Reg. 2.19

**179**



### AMERICAN MADE SHOVEL

15-607  
Reg. 9.89

**799**



### STANDARD HEDGE SHEAR

23-012  
Reg. 12.49

**949**



### AMERICAN MADE SHOVEL

15-613  
Reg. 9.89

**799**



### GARDEN HOE

18-485  
Reg. 7.69

**599**



### BOW RAKE

18-826  
Reg. 9.99

**799**



### DRAW-CUT SHEAR

23-042  
Reg. 10.29

**799**



### PRUNING SHEAR

23-039  
Reg. 8.69

**699**

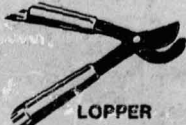

### LOPPER SHEAR

23-030  
Reg. 11.99

**999**

## RETRACTABLE CLOTHES DRYER

- Plastic Coated Lines  
Extend Up To 34'

Reg. 46.99

**3399**



SAVE  
**\$13**

## UMBRELLA CLOTHES DRYER

- Includes  
Metal  
Ground  
Holder

Reg. 35.99

**2799**



74" X 74"  
150' Line

SAVE  
**\$8**

## SHEAR KING ELECTRIC GRASS & WEED TRIMMER

#SK100  
10" Cut  
Reg. 34.99

**2899**

## #SK160 3/4 HP AUTOMATIC FEED 16" CUTTING CIRCLE

Reg. 75.65

**5999**



## POLYPROPYLENE SHADE CLOTH

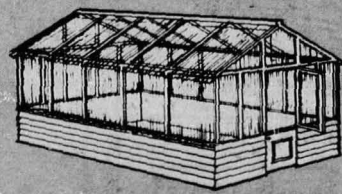

## BUILD Your Own GREENHOUSE

- Won't Shrink
- Won't Rust
- Resists Salt Spray and Rain
- Fire Retardant
- Hundreds of Uses
- 8' Wide

47% Shade reg. 1.09 linear ft. ....	<b>69¢</b>
55% Shade reg. 1.19 linear ft. ....	<b>79¢</b>
63% Shade reg. 1.39 linear ft. ....	<b>89¢</b>
75% Shade reg. 1.69 linear ft. ....	<b>99¢</b>

## 15-5-8 ALL PURPOSE FERTILIZER

20 lb.

Reg. 8.99

**449**

## JUNGLE GROWTH POTTING MIX

40 qt.

Reg. 8.65

**699**

## ANT & ROACH SPRAY

15 oz.

Reg. 3.59

**229**

## MALATHION

Pint

Reg. 6.98

**498**

## MIRACLE-GRO

1 1/2 lb.

Reg. 4.69

**379**



## SPRAY DOC SPRAYER

Galvanized Sprayer

1 1/2 Gal. Reg. 29.99

**2399**

Propylene Sprayer

2 Gal. Reg. 39.99

**3099**

3 Gallon

Reg. 42.99

**3449**

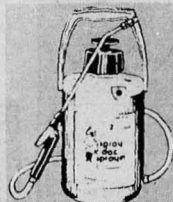

SAVE  
**\$3  
to \$20**

## TARPS

Protect Your Car,  
Your Boat, Your Equipment

Reg. 7.99

5' X 7'

**499**

Reg. 9.99

6' X 8'

**599**

Reg. 17.99

9' X 12'

**1099**

## GREAT FOR PICNICS

SIZE	Reg.	Sale
8'X10'	14.99	<b>999</b>
12'X12'	24.99	<b>1899</b>
10'X16'	28.99	<b>2199</b>
12'X16'	34.99	<b>2599</b>
16'X20'	45.99	<b>2999</b>
18'X24'	59.99	<b>3999</b>

## LIGHT OR HEAVY DUTY WHEELBARROWS



KS-3 Shamrock

Reg. 27.99

**2199**

Big Red 5 Cu. Ft.

Contractors

Reg.

**6499**

Big 5 Cu. Ft.

Seamless

Contractors

Reg.

**7499**

SAVE  
**\$16  
to \$20**

Big 4 Cu. Ft.

Reg.

**4999**



# kwikset locksets

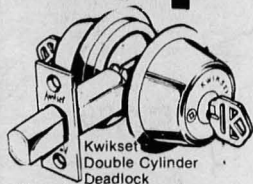

## DOUBLE CYLINDER DEADLOCK

885-U55  
885-26D  
Reg. 32.99

**26<sup>99</sup>**

This police tested security lock requires a key for opening inside and out.

## EXTRA-SECURITY DOOR LOCK

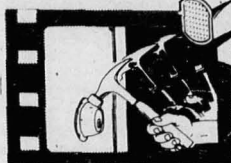

880-26D  
880-U55  
Reg. 24.99

This is the lock you've seen on TV being smashed with hammers, crowbars and sledges — and surviving.

**18<sup>99</sup>**

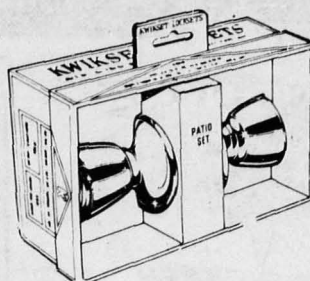

300B  
BEDROOM  
Reg. 9.99

100BDL  
Patio Set  
Reg. 10.99

**YOUR CHOICE 7<sup>99</sup>**



## Silicone BATHROOM CAULK AND SEAL

A durable caulk and seal. Resists mildew, Stays white. No unpleasant odor. Resealable home-size cartridge fits standard caulking guns.

### Tube

2.8 oz.  
Reg. 3.49

**2<sup>59</sup>**

8.5 oz.  
Reg. 5.69

**4<sup>49</sup>**

### Silicone

## RUBBER CAULK CLEAR

Your Choice Clear or Metallic Colors

8.5 oz.  
Reg. 5.69

10.3 oz.  
Reg. 7.49

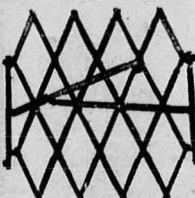

## FOLDING WOOD SECURITY GATE

#404  
•27 1/2" to 42"  
•All Hardwood  
•Non-Toxic Finish

**9<sup>99</sup>**

Reg. 14.35

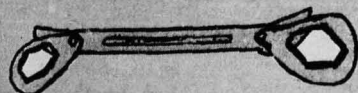

## MULTI-PURPOSE WRENCH

•Self-Adjusting, Fits Metric & Inches  
•Fits Nuts, Bolts 1/8" to 13/16", 9 to 22 mm  
Reg. 8.99

**3<sup>99</sup>**

## STANLEY

## MITRE BOX with Saw

•Mitre Box With Present 45° & 95° Angles.  
•14" Backsaw  
#19-600

Reg. 12.69

**9<sup>99</sup>**

SEE OUR COMPLETE SELECTION OF STANLEY TOOLS!

## EXTRA PROTECTION FOR YOUR FAMILY ...



### Beautiful ENTRY SETS

Each set comes complete with a beautifully wrought handle and a matching police-tested cylinder dead-lock for extra safety 751G

**59<sup>99</sup>**

### ENTRY LOCK



400BDL-26D  
Reg. 17.99

**13<sup>99</sup>**

## Bassick SWIVEL CASTERS

2" Reg. 2.89

**1<sup>99</sup>**

2 1/2" Reg. 6.75

**4<sup>99</sup>**

3" Reg. 8.29

**6<sup>29</sup>**

4" Reg. 14.59

**10<sup>99</sup>**

### RIGID CASTERS

2" Reg. 2.75

**1<sup>99</sup>**

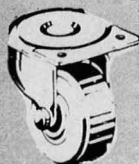

## B-D Black & Decker



### WORKMATE®

PORTABLE WORK CENTER & VISE DUAL 29"

Model 79-001

Reg. 99.99

**79<sup>99</sup>**

## Rockwell



Model 8  
Motorized Table Saw  
With 9.5 Amp Motor  
Reg. 189.99

SAVE \$50!

**139<sup>99</sup>**

## RUST BIOX

•Removes Rust & Tarnish completely  
•Will not damage other materials  
•Can be applied with your bare hands



### BIOX

8 oz.  
Reg. 5.99

**4<sup>49</sup>**

16 oz.  
Reg. 9.99

**7<sup>49</sup>**

### RUST PROOFING

8 oz.  
Reg. 6.49

**4<sup>99</sup>**

16 oz.  
Reg. 10.99

**8<sup>49</sup>**

## 7-piece STEEL WOK SET



•Includes Utensils & Recipe Book

Reg. 23.99

**18<sup>99</sup>**

## B-D Black & Decker



#7190 3/8" VSR Drill

Reversible Speed with selected speed lock  
Reg. 44.99

SAVE \$10 to \$15!

**YOUR CHOICE!**

**34<sup>99</sup>**

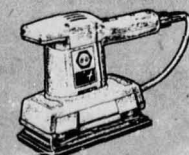

#7436 Dual Action Finishing Sander  
Reg. 49.99

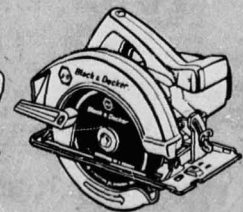

#7308 7 1/4" Circular Saw  
Reg. 46.99



# PERMA-BILT BATH CABINETS AND VANITIES

**20% OFF**

ALL VANITIES  
AND MEDICINE  
CABINET TSI  
TOPS 10% OFF!



**COSMETIC BOX**  
24"  
Reg. 41.99

**33<sup>99</sup>**

Medicine cabinet with mirror:  
24x33  
Reg. 70.99

**49<sup>99</sup>**

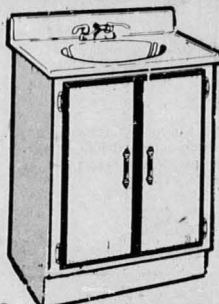
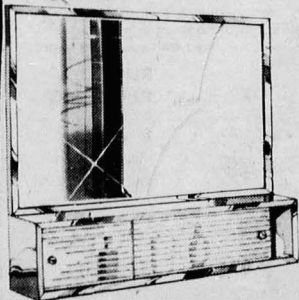

White or Gold  
Marble Top Included  
Centurian  
Simulated Pecan  
Woodgrain Antique  
Brass Hardware  
25" Wide 19" Deep  
Reg. 142.99

**99<sup>99</sup>**

Centurian

## WASHERLESS FAUCETS:

Kitchen  
Single handle

Model 8200  
Reg. 39.97

**29<sup>97</sup>**

Bath  
Single Handle  
with Pop-Up  
Model 8620  
Reg. 47.97

**36<sup>97</sup>**



**PEERLESS FAUCET**

MANY  
MORE  
ON  
SALE!

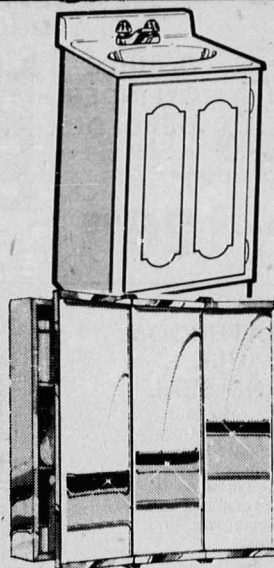

Highlander White  
and Gold with White  
and Gold Cultured  
Marble Top  
20" Wide 16" Deep  
Reg. 79.99

**50<sup>99</sup>**

Highlander

25" Wide 19" Deep  
Reg. 109.99

**75<sup>99</sup>**

Highlander



**14 X 20  
CABINET**

Reg. 38.99  
**24<sup>99</sup>**

**TRI-VIEW**  
P1630-GA-P  
Reg. 138.99

**99<sup>99</sup>**

## LAUNDRY TUBS WITH LEGS

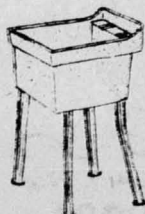

SAVE  
**\$18**

**SINGLE TUB**  
REG. 58<sup>95</sup>  
**39<sup>99</sup>**

SAVE  
**\$36**

**DOUBLE TUB**  
REG. 126<sup>95</sup>  
**89<sup>99</sup>**

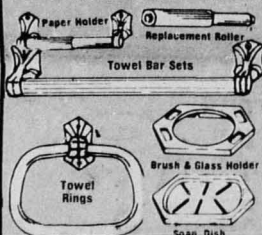

**BEAUTIFUL  
BATHROOM  
ACCESSORIES  
IN 4 STYLES  
YOUR  
CHOICE  
OVER 50  
ITEMS  
SAVE  
25%**

## ALSONS Massage Action PULSATING PERSONAL SHOWER MASSAGE SHOWER HEAD

Reg. 24.99

**18<sup>99</sup>**



Model 665

## HAND SHOWERS



MODEL 45  
Reg. 45.99

**34<sup>99</sup>**

Personal  
Showers:

#210-PK  
Reg. 17.99

**13<sup>99</sup>**

#110-D  
PB-PK  
Reg. 47.99

**36<sup>99</sup>**

OTHER MODELS ALSO AT SALE PRICES

## TOILET SEATS



#1500TT  
ELONGATED WHITE  
AND COLORS  
Reg. 14.99

**10<sup>99</sup>**

#500 TT  
ROUND WHITE  
AND COLORS  
Reg. 9.99

**6<sup>99</sup>**

Many other styles  
and colors also on sale

## TUBS, BASINS, TOILETS

SAVE 10%  
ON COLORS



WHITE Reg. SALE  
**TOILETS 101.99 79<sup>99</sup>**

**TUBS 164.99 134<sup>99</sup>**

**BASIN 74.99 54<sup>99</sup>**

**ELONGATED TOILET 122.99 95<sup>99</sup>**

## ENERGY SAVING STANLEY WATER HEATER JACKET SP1377-1



Reg. 26.99 **19<sup>95</sup>**

Easy to install  
No tools other  
than scissors  
1 1/2" x 48" x 87"

Fits gas, oil or electric heaters and tanks up to 80 gallons/  
24" diameter. 1 1/2" thick top plate to reduce heat loss from  
around water heaters and sweating around water tanks.

## TUB ENCLOSURES



100T  
Reg. 111.99

**79<sup>99</sup>**

300T  
Reg. 131.99

**96<sup>99</sup>**

2 Other Models Also On Sale

## REG. SALE UNIFIT Shower Door

400T 141.99 103.99  
1500 169.99 124.99

Reg. 88.99 **64<sup>99</sup>**

## ENERGY SAVER WATER HEATERS Foam Insulated

5 Yr. Limited Warranty on Water Heaters

30 Gal.  
Upright **189<sup>99</sup>**  
Reg. 229.99

30 Gal.  
Under Counter **197<sup>99</sup>**  
Reg. 234.99

42 gal.  
Reg. 254.99 **206<sup>99</sup>**

52 Gal.  
Reg. 289.99 **234<sup>99</sup>**





# LIGHT & LIVELY HOME IMPROVEMENT IDEAS FOR 1982



## ENERGY SAVING CEILING FANS

- Variable speed control
- Extremely quiet operation
- Permanently lubricated
- No TV or radio interference
- Easy to follow do-it-yourself instructions
- Five year limited warranty
- UL listed

12  
STYLES  
TO CHOOSE FROM

**48" SCOTTSDALE IN BROWN  
SIERRA IN WHITE WOOD BLADES**

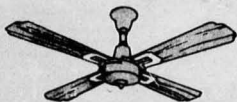

**YOUR CHOICE  
SAVE \$40**

Reg. 139.95-149.95

**99<sup>99</sup>**

**48" SUMMERSET DECORATOR  
DESIGNED WOOD BLADES**



**SAVE \$40**

Reg. 189.99

**149<sup>99</sup>**

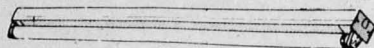

**SINGLE STRIP FLUORESCENTS**

18" or 24" Reg. 12.99  
24" Reg. 14.99

**10<sup>99</sup>**

36" or 48" Reg. 18.99  
48" Reg. 22.99

**14<sup>99</sup>**

Less Fluorescent Tube

**Beautiful Modulite  
Hanging Swag LAMP KITS**

Complete with Chain  
& On/Off Switch

**6 Beautiful Styles**

**EASY SNAP  
TOGETHER  
ASSEMBLY  
No Tools  
Required**

**YOUR CHOICE**

**34<sup>95</sup>**

Reg. 39.95

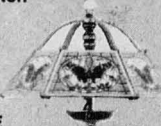

**Butterfly (Glass)**  
Antique Bronze/Oak  
Finish Wood 140-25;  
4 Lite Candelabra

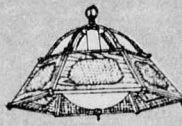

**Natural Cane**  
Antique Bronze  
101-15; Approved for  
100 Watt Bulb

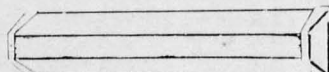

**24" FLUORESCENT WALL FIXTURE**

Less Fluorescent Tubes  
Reg. 44.99

**32<sup>99</sup>**

### ELECTRICAL WIRING



**Type NM 250'  
Boxed Indoor**

14-2 Reg. 54.79 **39<sup>99</sup>**

12-2 Reg. 80.29 **58<sup>99</sup>**

10-2 Reg. 123.49 **89<sup>99</sup>**

(boxed outdoor also available)

### UF OUTDOOR

14-2-25' ..... Reg. 8.69 **6<sup>99</sup>**

14-2-50' ..... Reg. 16.49 **11<sup>99</sup>**

14-2-100' ..... Reg. 31.69 **22<sup>99</sup>**

12-2-25' ..... Reg. 11.89 **8<sup>99</sup>**

12-2-50' ..... Reg. 22.89 **16<sup>99</sup>**

12-2-100' ..... Reg. 44.49 **32<sup>99</sup>**

(NM) indoor also available)

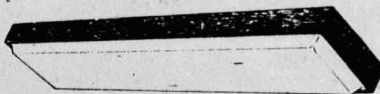

**FLUORESCENT CEILING FIXTURE**

- beautiful simulated walnut finish
- fluorescent tubes not included

24" #3411 Reg. 44.99 **34<sup>99</sup>**

48" #3421 Reg. 66.49 **49<sup>99</sup>**

**stylish  
CEILING  
FIXTURES**



**SAVE  
\$18!**

**ELEGANT CHANDELIER**

•for living room  
or dining room  
#934  
Reg. 87.99

**69<sup>99</sup>**

**CLIP THESE CITY MILL COUPONS AND SAVE ... COUPONS GOOD JAN. 15th THRU 20th ONLY!**

**COUPON**

**SCISSORS SET ...**

limit 1 **8<sup>99</sup>**  
Reg. \$16.80 With Coupon

Coupon Good Jan. 15 thru 20 Only

**CITYMILL TOOLS**

**COUPON**

**KRAZY GLUE** .07 fl. oz. **99¢** With Coupon

Coupon Good Jan. 15 thru 20 Only

**CITYMILL HARDWARE**

**COUPON**

**4' FLUORESCENT TUBES ...**

cool white limit 12 **1<sup>19</sup>** With Coupon

Coupon Good Jan. 15 thru 20 Only

**ELECTRICAL CITYMILL**

**COUPON**

**VINYL RUNNER ...**

per linear foot **69¢** With Coupon

Reg. \$1.49/linear ft.

Coupon Good Jan. 15 thru 20 Only

**CITYMILL FLOORING**

**COUPON**

**10-30-10 PLANT FOOD**

limit: 5 bags per customer 20 lb. bag **3<sup>99</sup>** With Coupon

Reg. 9.49

Coupon Good Jan. 15 thru 20 Only

**CITYMILL GARDEN**

**COUPON**

**SAKRETE**

Concrete mix 90 lb. bag **3<sup>49</sup>** With Coupon

Coupon Good Jan. 15 thru 20 Only

**BUILDERS' CORNER CITYMILL**



# CITYMILL

SERVING HAWAII SINCE 1899

HOME  
IMPROVEMENT

CENTERS

HAWAII'S LARGEST & MOST COMPLETE

VISA

WE HONOR  
MasterCard

NOW . . . from CITY MILL:  
**SOLAR HOT WATER SYSTEMS**  
custom designed to fit your needs

## CHECK THE FACTS:

- Solar collector panels by

**SUNWORKS**

a subsidiary of ASARCO, INC.,  
listed on the New York Stock  
Exchange.

- 50% tax credit . . . deduct half the cost from your 1982 tax bill.
- System can pay for itself in 2 to 3 years with tax credit and energy savings.
- Easy financing available.
- Free estimates.
- Custom designed systems to fit your needs.
- Systems and installation guaranteed by CITY MILL, serving Hawaii since 1899 and member of Hawaii Solar Energy Association, Inc.

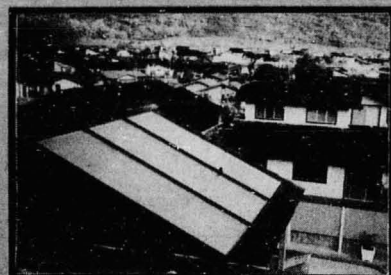
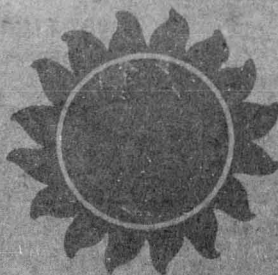

**CALL TODAY: 533-3811**



## Automatic Electric Water Heater Timer

from **INTERMATIC®**

The  
**"LITTLE  
GRAY  
BOX"**

A good way to save up to  
33% of your water heating  
dollars by automatically  
reducing hot water  
temperature and quantity.  
Reg. 36.95

**28<sup>95</sup>**

## EXTENSION CORDS

SAVE  
up to  
\$20!



	6' Reg. 1.79	9' Reg. 1.99	12' Reg. 2.29	15' Reg. 2.49
Indoor:	<b>1<sup>29</sup></b>	<b>1<sup>49</sup></b>	<b>1<sup>79</sup></b>	<b>1<sup>99</sup></b>
Complete	16GA 25' Reg. 8.99	16GA 50' Reg. 15.79	16GA 100' Reg. 26.99	14GA 25' Reg. 13.29
Outdoor	<b>5<sup>99</sup></b>	<b>9<sup>99</sup></b>	<b>18<sup>99</sup></b>	<b>8<sup>99</sup></b>
Selection:	14GA 50' Reg. 21.79	14GA 100' Reg. 39.99	12GA 25' Reg. 15.99	12GA 50' Reg. 35.79
	<b>14<sup>99</sup></b>	<b>27<sup>99</sup></b>	<b>13<sup>99</sup></b>	<b>24<sup>99</sup></b>
				<b>42<sup>99</sup></b>

## MULTIPLE OUTLETS



SAVE  
\$10!

- Circuit Breaker
- Indicator Light
- On/Off Switch
- 6 Ft. Cord
- Reg. 27.85

**16<sup>99</sup>**

## LIGHT DIMMER



- Features Push-on/Push off Control at Any Light Level
- Easy to Install

Reg. 9.99

**6<sup>99</sup>**

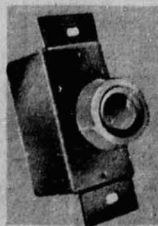

#6681

## FLUORESCENT LIGHTS USE LESS ELECTRICITY

### TIGHT WATT

- Lasts 8 Years in Normal Use
- Screw in Like a Bulb
- For Walls, Ceilings or Table Lamps
- 22 Watt Fluorescent Gives Light Equal to a 100 Watt Bulb

**8<sup>99</sup>**

Reg. 14.99

**Double  
TIGHT WATT** Reg. 27.99

ENERGY  
SAVER!



**18<sup>99</sup>**

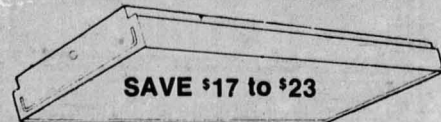

SAVE \$17 to \$23

### FLUORESCENT FIXTURE . . .

- Easy to assemble and install
- Soft light plastic defusers
- Save 40% more energy

WHITE

24" Reg. 41.99  
48" Reg. 44.99  
YOUR CHOICE

SIMULATED WALNUT

24" Reg. 44.99  
48" Reg. 49.99  
YOUR CHOICE

**24<sup>99</sup>**

**26<sup>99</sup>**



# SPORTS

## Tournament

### Ground emerges triumphant during basketball competition

by Sgt Pepper Davis and LCpl Charlie Marshall

History reversed itself Sunday evening as the Station's Air and Ground basketball teams squared off to decide which team was the best in the west, as the Hawaii Marine Athletic Basketball Tournament came to a close.

Last year these two teams made the finals and Air pounded Ground 83-70 to win the HMATC. This year the tables turned as Ground edged Air 51-49 in a heartstopping, down-to-the-wire thriller.

#### Game I

Air and Camp Smith christened the tournament in this lead-off game, and for the first six minutes both teams matched baskets.

The match-a-basket routine continued for most of the first half but at the close of the period Camp Smith led by two, 30-28. In the second half the game rotated. Instead of matching hoops, Camp Smith managed to hold on to a slim lead.

With less than six minutes to play and the score 48-46, Camp Smith, Corporal Walter Edmonds went to the charity line and sunk two free throws, tying it at 48. But seconds later, without a bucket being made, Air was suddenly down by six.

Correction of a mixup at the scorer's table gave Camp Smith three baskets, and Air's motivation dwindled. Camp Smith capitalized on the mix-up and went on to win the opener 68-62.

Staff Sergeant Clarence Wesley and Sergeant Tony Bennett paced Camp Smith with 20 and 14 points respectively, while Cpl Edmonds lead Air with 22.

#### Game II

Lance Corporal Joseph Pemberton, who was voted the tournament's most valuable player, led Ground against Marine Barracks in this contest, and Ground controlled the tempo.

Marine Barracks, staunch contenders last year, couldn't cope with Ground's attack and the Brigade Marines romped to an easy 51-37 win. LCpl Pemberton poured in 16 points for Ground and Major Tom Hall contributed 11 for Marine Barracks.

#### Game III

Ground's tempo continued in their game against Camp Smith. Both teams entered undefeated and intended to stay that way, but Ground sneaked by the Leeward Marines 54-52.

Behind the hot shooting of LCpl Pemberton, Ground held a six-point lead for most of the first half. Camp Smith went scoreless for more than six minutes as Ground's defense kept them in check. Cpl Ronald Johnson thawed the cold spell for Camp

Smith and with a little more than a minute left, his team staged a small rally, pulling within two, 24-22. Before the close of the half Ground added a bucket to lead 26-22.

Run and gun marked the style of play in the second half and Ground tried every trick to keep Camp Smith at bay.

The clock ticked down to 22 seconds as Camp Smith closed the gap to 54-52. A turnover gave Camp Smith the ball with 10 seconds left. Sgt Bennett got the pass as time ticked away. He stopped at the key, checked the clock then hurled a prayer toward the hoop.

He didn't draw iron but got his own rebound for a second attempt. It was no good and as the buzzer sounded, Ground retained their undefeated status. Final score: 54-52.

#### Game IV

The Air Station's Air team proved that height doesn't always make the difference in basketball as they edged the Ground team 50-47 Saturday at Hangar 103.

The game got off to an unusual start as the referee called two technical fouls on the Ground team's bench for slam dunking the ball in pregame warm-ups. As Air took the ball out of bounds in the beginning, they held a 1-0 lead.

Within seconds Private First Class Rick Hester hit two baskets and as Ground was still complaining about the fouls they were behind five zip. LCpl Pemberton, the game's high scorer with 20, broke the tie for the Ground team, but Air, behind LCpl Jimmie Harvey bucket jumped out to an early 7-2 lead.

Ground's Cpl Mark Thompson scored two more points before Coach SSgt J. Brown called time out to break up Air's momentum. Cpl Edmonds managed to sneak in another basket before the Ground team temporarily took control of the game.

Corporal Thompson hit another bucket followed by a Lance Corporal Larry Volley bucket to close the gap 9-8 before they were called for their third technical of the evening for delaying the game.

Cpl Edmonds sank the shot and followed it in the next play with a field goal for his team to take a four-point lead.

Then the game turned into a two man show. Ground's LCpl Pemberton came to life, with an outside shot. LCpl Harvey followed it with a basket for Air, to increase the lead to four points again. LCpl Pemberton made two free throws and gunned in a 20-footer. LCpl Harvey scored a lay-up which gave the lead back to Air.

On a picture-perfect tip by Sgt James Puckett as a Cpl Edmonds' shot fell short, Air completed their scoring drive. Ground returned with two baskets and it was tied at 20 points.

LCpl Pemberton sank two more free throws to match a Cpl Edmonds' field goal and the two teams hit the locker room at half-time tied at 22.

The Air team kept up their running offense in the second half as Sgt Puckett scored on a lay-up from the opening tap. A LCpl Pemberton shot tied the game.

Keeping the tempo fast, looking for the open man and playing as a team were just a few of the factors that kept Air in front of Ground.

With seven minutes left in the game Ground's PFC Ricky Hicks was fouled and completed a three-point play to put his team back in the lead since shortly after the second-half tip off.

Air's Gregory Jackson was fouled and stepped to the line to sink two free throws to put his team on top again 42-41.

LCpl Pemberton, after a rest on the bench found his mark again but before he could start to rally his team, the Air started to open up the game. After two quick Air baskets Coach Brown had to call another time out to slow down Air. But, before play could resume Coach Gysgt Holloway called a time out and the Air had the advantage again.

One minute 55 seconds remained and a Cpl Edmonds' basket countered PFC Hick's and Air remained ahead by three.

Cpl Thompson came through with another two points with 50 seconds left to bring his team within one.

With 10 seconds to go LCpl Harvey missed a shot and PFC Hicks came down with the ball for a rebound. The persistent LCpl Harvey stole the ball, put up the lay-up and Air once again had their three-point lead. Everyone watched the final seconds tick off and Air handed Ground their first defeat of the series 50-47.

Coach Holloway attributed his win to "strategy, out hustling Ground and being more motivated." He continued, "We had to out run them if we were going to win and we did just that... plus we halted their one-man team."

#### Game V

Captain Johnny Charles attributes Camp Smith skating past Marine Barracks 68-41 Saturday to "my sixth man, Corporal Roland Johnson and my seventh man Lance Corporal Nathan Beckwith."

Cpl Johnson was the second leading scorer with 13 points and LCpl Beckwith was the third leading scorer with 12 and the

leading rebounder for Camp Smith.

With a bench like that Camp Smith had no trouble building a 9-2 lead after two minutes of play.

Marine Barracks did come back to narrow the score 14-10 but Coach Charles used his reserves and with six minutes to play until the half Camp Smith totally dominated 26-14.

Camp Smith was all over the boards coming down with the major rebounds and ran their opponents into the ground with fast breaks.

Reverting to a man-to-man defense Marine Barracks tried to slow the pace down but it was too late to combat the 18-point lead Smith had tallied.

Camp Smith returned to the court after half time with a 37-21 lead and two quick buckets by Sgt Bennett ended Marine Barracks' hopes for a win.

Camp Smith kept the 20 point lead until Marine Barracks returned to their man-to-man defense. Then Smith increased their lead to 25 points.

LCpl Beckwith scored six of the final eight points for Camp Smith and they went on to win 68-41.

Camp Smith's win qualified them to enter into the finals tied for first place with three wins and one loss.

#### Game VI

Staying alive was the theme of this game as Air and Marine Barracks needed a win to stay in contention. It was obvious that Air was in for an easy game as their lead spread to 20 points midway in the first half. The period ended with Air ahead 38-25.

After 10 minutes into the second half, Marine Barracks was still unable to break 30 points. Their opponents' margin zoomed to 25. At the close of the game, Air had captured 80-40 victory.

#### Game VII

Camp Smith went against Ground for the second time. This game was to decide a finalist against Air who drew a bye. Ground LCpl Pemberton tallied 28 points to pave the way for a 64-56 coup and a berth in the championship bracket.

#### Championship Game

Talk about fired-up teams. Air and Ground went through their warmup drills with lots of chanting and apparent confidence. This was it. No room for mistakes because there wouldn't be another chance.

After the tipoff, Air went into a tight two-one-two zone defense, forcing Ground to take outside shots. But with seven minutes gone, Ground, holding on to a 10-6 lead, began penetrating Air's zone, causing it to crumble.

On offense, Air resorted to firing long-distance bombs that rarely found their target. Ground's defense held Air to one shot, while scraping the boards and scoring on fast breaks. Air tied the game at 12 and for the rest of the first half the action saw-sawed with a slight advantage toward Ground.

Ground wasted little time building their lead in the second half, but Air quickly whittled it down. The last minutes were thrills-a-minute. Ground grasped a 51-49 lead and unsuccessfully tried for a larger spread. Meanwhile, Air attempted to catch up and assume command, but neither team got its wish.

Time out was called with 11 seconds left in the game. When play resumed a jump ball was called. The tap went to Air who worked it in for one shot and a chance to tie and send the game into overtime. Cpl Edmonds took a shot from 20 feet... it fell short as the clock expired. Final score: 51-49, Ground.



AIR VS. GROUND — Sgt Runell Ricks (35) of Air struggles with Private First Class Ricky Hicks for a rebound while LCpl Anthony Steward watches. Ground edged Air 51-49 to win the Hawaii Marine Athletic Council Basketball Tournament held Jan. 6 through 10 at the Station Gym.

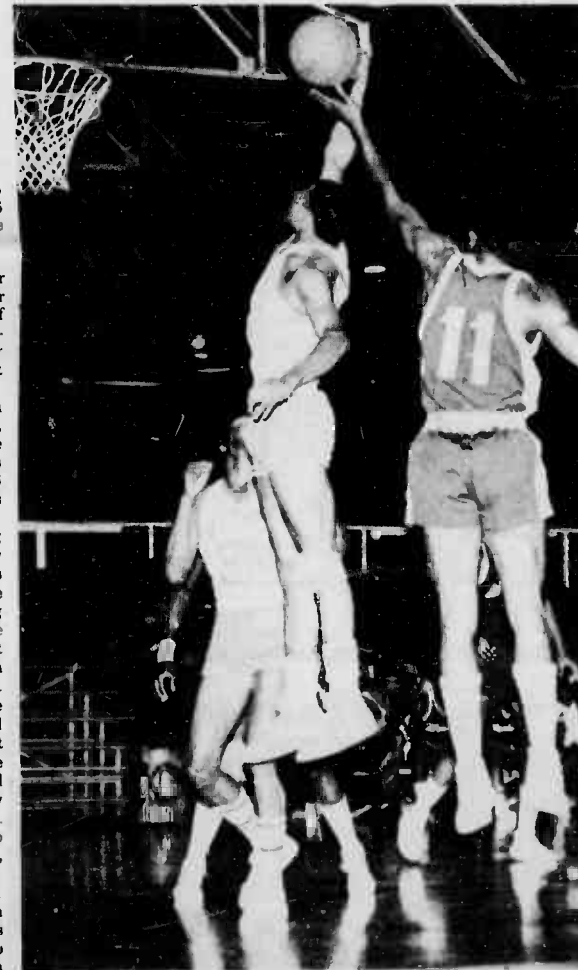

SKYING — Corporal Walter Edmonds of Air goes high to snatch a rebound from Staff Sergeant Clarence Westley of Camp Smith. During the opening game of the Hawaii Marine Athletic Council Basketball Tournament, Camp Smith stopped Air 68-62.

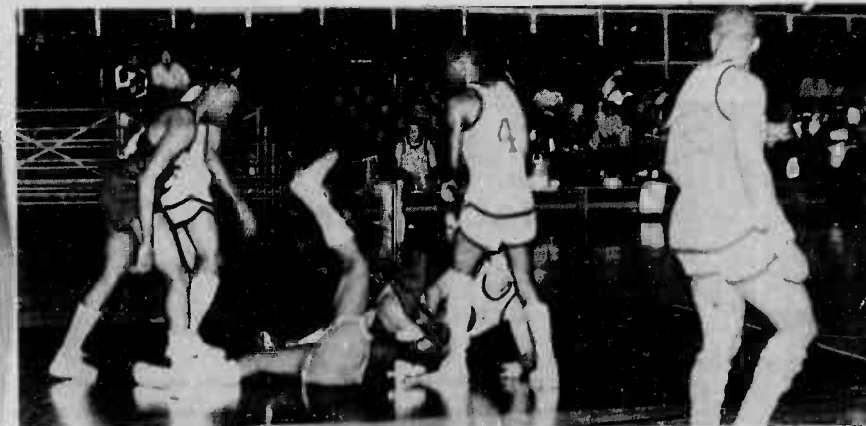

THRILLS AND SPILLS — Air and Ground players mix it up on the floor while trying to gain possession of a loose ball. Nevertheless Ground went on to win the Hawaii Marine Athletic Council Basketball Tournament 51-49.



RETURN TO SENDER — Staff Sergeant Patrick Spencer (left) and Sergeant Nipunu Falupu block the Army's West Comm spike. Although the play was successful Camp Smith lost the two-game match Saturday at Hickam Air Force Base.

## Marines take part in friendship games

by LCpl Charlie Marshall

HICKAM AIR FORCE BASE, Hawaii — When the Honolulu Volleyball Federation Officials Association hold a friendship tournament, some of the best military and civilian players are going to be in attendance.

Two Marine teams, one representing Kaneohe Bay and the other from Camp Smith, went up against some of the stiffest competition in the registered amateur

circuit Saturday. Master Sergeant Dwayne Enos, coach of the Camp Smith team, explains, "We started training about four weeks ago for a league which was recently canceled. This tournament might be a little above our caliber, but I'd like to win at least one game."

MSGT Enos' wish came true as they split a match against the Sons of Samoa, each winning one game.

On the other hand, the newly formed Kaneohe team got a late start this season. Coach Gunnery Sergeant Edwin Arita states, "Win or lose we're out here to establish movement for speed and flexibility. Half of the team are offensive players and the other half are defensive players. What I'm trying to achieve is a well-rounded team which can play both ways, with consistency."

The Kaneohe team fared a little better

than Camp Smith's team as they defeated Kuahina in two games to win the match. The overall winners of the tournament were Pizza Bobs' AA team. Second place went to the hosts, Hickam Varsity, and the Army's Fort Deruey team took third. At the present, the Kaneohe team is looking for more players to complete the squad for upcoming tournaments. Interested players should contact Gysgt Arita at 257-3228.



# Sportnotes

The Intramural Racquetball season starts Monday and will last approximately six weeks. Play will be in four divisions for both singles and doubles: novice, intermediate, open and seniors. Late entries are still being accepted for those who missed Thursday's organizational meeting. Registration is being held daily at the Athletics Office.

The Varsity Soccer season start has been pushed back until Jan. 31. Practices are presently being conducted nightly and on weekends. Contact the Athletics Office for more details at 257-3108/3520/3258.

Copies of the 1982 schedule of running events for races and runs by the Advisory Board for Joggers and Long Distance Runners are available in the Athletics Office.

Entry forms for the Fifth Annual Hawaii Womens' 10K Run are available at the Athletics Office. Entry deadline is Jan. 30.

The Intramural Basketball standings as of Jan. 11 are:

**AAA DIVISION**

BSSG Maintenance 10 W 9 L 0

Navy 5 W 5 L 0

BSSG H&S 5 W 5 L 0

1/12 A Battery 5 W 5 L 0

1st Radio Bn 5 W 5 L 0

HMM-165 5 W 5 L 0

**AA DIVISION**

BSSG Supply 7 W 6 L 3

H&MS-24 6 W 6 L 3

MACS-2 6 W 6 L 3

MABS-24 5 W 5 L 4

CommSptCo 5 W 5 L 4

H&HS 5 W 5 L 4

VMFA-212 4 W 4 L 4

**A DIVISION**

BSSG Engineers 4 W 4 L 5

SOMS 2 W 1 L 5

BSSG Motor Transport 1 W 1 L 8

HqCo 3rdMar 1 W 1 L 8

HMM-463 1 W 1 L 8

HqCo Bde 0 W 9 L 9

The championship game of the Intramural Basketball will be Feb. 3. At the present games are scheduled nightly starting at 5:30. Saturday games start at 10 a.m. and Sunday games commence at 1 p.m.

Registration for the Youth Athletic Association's 1982 T-ball, softball and baseball season will be held Friday from 4-6 p.m. and Saturday from 10 a.m. to 1 p.m. at the Coleman Field Youth Athletic Hut.

Registration fees are: \$18 for T-ball and \$25 for softball and baseball.

For more information call Brenda Bounds at 254-1277 after 12:30 p.m.

The International Plastic Modelers Society-Hawaii will hold a meeting 7:30 p.m. Saturday at the Kaneohe Public Library. The special feature of the meeting will be a modeling contest where the participants will chose the winners and award the ribbons.

Persons attending the meeting are encouraged to bring a model, complete or not.

The Wednesday Night Bowling League standings as of Jan. 5 are:

Standing	Team	Average	Win	Lose	Points
1	1st Radio Bn	911	21	6	28
2	Medical Supply	915	19	8	27
3	H&MS-24 Powrplants	905	18	9	21.5
4	H&MS-24 Ordnance	888	17	10	23
5	VMFA-212	921	16.5	10.5	22.5
6	BSSG Motor Transport	909	13	14	18
7	BSSG Maintenance	879	12	15	16
8	SOMS Operations	887	10	17	14
9	SOMS Communications	885	11	16	14
10	VMFA-212 Blue	873	12	15	13.5
11	Kilo Battery 1/12 A	875	7	20	9
12	Kilo Battery 1/12 B	858	5.5	21.5	6.5

The Friday Afternoon Bowling League standings as of Jan. 8 are:

Standing	Team	Average	Win	Lose	Points
1	H&HS	923	17	10	23
2	H&MS-24	927	17.5	9.5	22.5
3	1st Radio Bn	992	15.5	11.5	21.5
4	MACS-2	917	15	12	21
5	MABS-24	906	14	13	20
6	MAG-24 Supply	897	15	12	19
7	1/12 Headquarters	792	12	15	15
8	1st Radio Bn B	889	11	16	15
9	MACS-2 A	923	10	17	13
10	HqCo Brigade	402	8	19	10

BUY FACTORY DIRECT

Special Overseas Military Program

**SAVE 40%**

**FREE**

Shop at home catalog



14,000 Satisfied Customers

H-SP

**AMERICAN FURNITURE**

- Free USA Delivery — No Taxes
- No Storage or Interest Charges
- Money Back Guarantee

**STATESIDE Buying Service**

Box 2221 La Jolla, California 92038



NAME.....RANK.....

ADDRESS.....

APO/FPO.....TEL.....

BURLINGTON • HENREDON • KIMBALL • THOMASVILLE

CENTURY • MAGNAVOX • LANE & OTHERS

A weekly radio hour hosted by superstar **Glen Campbell**. Glen takes you behind the voices into the personality of your favorite artists as they tell their own stories. Enjoy country music at its finest. Each week a different artist and an inside story.

**Sundays at 5:00 P.M.**

**On KDEO Country Radio**

**WE BUY**

**GOLD • SILVER • PLATINUM**

**DIAMONDS • WATCHES**

**U.S. & FOREIGN COINS**

IF YOU CAN NOT COME TO US...  
WE WILL COME TO YOU — GIVE US A CALL!

HONOLULU  
746 KAPAHULU  
735-2368

**Prestige**

KANE OHE  
46-218 KAHUHIPA  
247-8477

OPEN 9-5 DAILY • SAT. 9-2



**SCHEDULED AIRLINES TICKET OFFICE (SATO)**

Staffed by full time Airline personnel  
To assist in your travel requirements

- Individual leave
- Family travel to the Mainland
- Neighbor Island
- International
- Dependent travel to West-PAC
- Fares
- Flight Information

Contact SATO for reservations and airline tickets at any one of our three convenient on base locations.

Pearl Harbor Bldg. 487 - Tele. 422-0571  
Office hours - Mon. thru Fri. 0730-1600

Camp Smith Bldg. 2D - Tele. 487-1567  
Office hours - Mon. thru Fri. 0800-1600

Kaneohe MCAS Bldg. 209 - Tele. 254-1564  
Office hours - Mon. thru Fri. 0730-1530

**Ingenius.**



**DIMENSION 3**

**MICROWAVE/ CONVECTION OVEN**

**NE-9900**

**3 Different ways to cook quickly, naturally and evenly. PLUS Panasonic's Unique COOK-A-ROUND Magnetic Turntable.**

- The Convenience of **MICROWAVE COOKING**
  - Defrost, thaw and cook foods in a flash
  - Cook by Power and Time or by Temperature Probe
- The Tasty Appeal of **CONVECTION COOKING** for Browning and Baking
  - Meats come out tender and evenly browned
  - Breads, pastries, cakes and pies done by constant circulation of dry, heated air.
- The Unmatched Speed & Versatility of **COMBINATION MICROWAVE/CONVECTION COOKING**
  - The best of both worlds... fast cooking with eye appeal for meats, roasts, pork, lamb or poultry.

**Panasonic**

just slightly ahead of our time

**Available At Your Military Exchange**

*Take Stock in America.*

In a sense, that's what you're doing when you buy U.S. Savings Bonds. You're investing in the traditions that made America great. You're providing the economic strength it takes to keep your country going.

Does it pay off? You bet it does!

When you take stock in America, you save more than money. You and millions of other Americans reap all the financial benefits of Bonds—while making your country a better place to live. So join the Payroll Savings Plan. And save the things worth saving.

**BACK to SCHOOL**





**ARTISAN**

SCHOOL OF INTERIOR DESIGN.

Two-year professional Program, licensed by D.O.E.  
Approved for Veterans' Benefits.

**Registration for Spring Semester**  
Jan. 18-22, 9:00 A.M.-7:00 P.M.

1400 Kapiolani Blvd., Room C-28/Honolulu 96814 Tel. 941-6931

CONVERSATIONAL JAPANESE. 8 wks., Feb. 2-March 25, T, Th. 6:30-8:30 pm. Development of functional conversational skills. Business-related encounters which the Japanese used to develop skills. Beginning & intermediate levels; minimum enrollment required. \$130.



**JAIME**

Japan-America Institute of Management Science  
6660 Hawaii Kai Dr.  
PH: 395-2314

**HIRE A WINDWARD COMMUNITY COLLEGE STUDENT**

College students are seeking part-time employment in:

- Accounting
- Cashiering
- Service Stations
- Housecleaning
- Yard Maintenance
- Bookkeeping
- Financial Institutions
- Food service
- Child Care
- Retail Sales
- Secretarial Occupation
- Messenger Service

Please call us if you would like to interview one or more of our students for a job.

**Job Placement Office**

**Windward Community College**

**235-0184**



**EPIPHANY SCHOOL**

"The Episcopal School in Kaimuki"

Tenth & Harding Avenues 737-4114  
734-5706

Give your child a thorough foundation  
Kindergarten 5's Grades 1-6  
After School Supervision to 6 p.m.

Transportation Spalding Phonics Art Music Physical Fitness

**APPLICATIONS BEING ACCEPTED FOR 1982-83 SCHOOL YEAR**

Application Forms Available at  
Epiphany School  
1041 Tenth Avenue  
Honolulu, HI 96816  
or  
Call the School Office

**ADMISSION TESTING DATES AND TIMES FOR APPLICANTS AS FOLLOWS:**

Kindergarten - Grade 6 February 13, 8 a.m.-12 noon  
Kindergarten - Grade 6 March 6, 8 a.m.-12 noon



# BACK TO SCHOOL



**REAL ESTATE SCHOOL**  
SALESMEN PRELICENSING  
**\$195.00 PLUS BOOKS**  
MINIMUM 10 STUDENTS  
CLASS STARTS JANUARY  
FOR FEBRUARY TESTING DATE  
DAYTIME AND EVENING CLASSES  
FAHRNI SCHOOL OF REAL ESTATE  
P.C., HAWAII 455-4522

## JAZZCIZE SPECIAL

★ 2 for 1 ★  
January only  
Coupon good only at  
Red Hill Elem. Cafeteria  
Mon.-Weds. 6:30 p.m.  
Call  
Kalena for info.  
487-6071

## TEDDY BEAR PRE-SCHOOL/DAY CARE

Enroll Now & Receive  
20% Discount on 1st month's service  
if you register your child by January 15th  
45-416 Kam Hwy., Kaneohe  
**235-1044**

## VARSITY SCHOOL

Division of Competency Tutoring Center, Inc.  
**PRIVATE TUTORIAL SCHOOL**

Grades 7 through 12  
Individualized Instruction  
(2 to 5 students per teacher)  
Limited Openings For Spring Semester  
**947-4430**

## Learning Development Resources

Announces The Opening Of  
**ACADEMY SCHOOL**  
Grades 7-12  
1. Diagnostic Testing, Individual & small groups  
2. TUTORIAL Programs - All subjects  
**DR 595-4781**

Does your child have reading/learning problems?

## Success Learning Programs

Testing, Counseling and  
Direct Instruction in:  
Reading Writing Comprehension  
Listening Math Test Taking  
Verbal Skills Spelling Study Skills  
a learning disability/reading clinic  
Jacquelyn Sprague, M.Ed., Director  
Certified Learning Disability and Reading Specialist  
**261-0017**  
Kaliua, Hawaii Kai, Central Honolulu, Maui, Pearl City

## WINDWARD PREPARATORY SCHOOL

REGISTRATION NOW BEING  
TAKEN FOR 1982-1983  
SCHOOL YEAR  
KINDERGARTEN THROUGH  
8TH GRADE

For further information  
Telephone 261-3361  
Windward Preparatory School is a private non-  
sectarian educational school for children.  
It's dedicated to quality education and  
emphasizes basic skills in language arts,  
mathematics and the sciences.  
Small classes and an outstanding faculty  
provide a stimulating and secure learning  
environment.

## SALLY HOWARTH School of Dance

Kaliua  
Enroll Now 261-0808  
"JAZZ DANCE"  
Classes For Beginners  
Pre-Teen & Teens  
Start now & be a WINNER!  
• Police • Personality • Confidence  
• Cheerleading • Teen Pageants  
"TINY-TOTS JAZZ"  
Fantasy & Fun Creative  
Dance Class  
Ages 5-8  
"Dancercise with Sally"  
(20 years of teaching)  
• Women 18 and older  
• Tues, 7-9  
An excellent way to feeling fit  
Ph. 254-2110 (Sally)  
Sally Howarth member  
Dance Educators of America  
Professional Dance Teachers Assoc.

## med-assist school of hawaii



• Medical Assistant  
• Clinical Assistant  
• Medical Secretary  
**MAKE YOUR EDUCATION COUNT**  
1184 Bishop St., Suite 612  
Honolulu, Hawaii 96813  
Licensed by D.O.E.  
Medical Assistant Program fully  
accredited by Accrediting Bureau  
of Health Education Schools.  
Member  
National Health Careers Council  
Financial Aid Available  
Approved for V.A. Benefits  
**524-3363**

# Hawaii Pacific College

Schools of Liberal Arts and Business Administration  
SPRING SEMESTER (JAN. 18 - MAY 8, 1982)

Hawaii Pacific College is a four-year, private, nonprofit institution conveniently located in downtown Honolulu. HPC, accredited by the Accrediting Commission for Senior Colleges and Universities of the Western Association of Schools and Colleges, is offering a full range of courses for degree-seeking students and adult students seeking self-improvement. Most evening classes meet one night per week. Military personnel are welcome. The following courses are approved for V.A. benefits. Students may register now at Hawaii Pacific College, 1184 Bishop St., 2nd Floor. FOR INFORMATION, CALL 521-8061 OR 521-3881. REGISTER NOW!

### SELECTED EVENING COURSES - 3 SEMESTER CREDITS

TIM 300	Travel & Accommodations (Management of Travel Industry Institutions & Agencies)	TTH	5:10- 6:35	Dr. Barne
TIM 310	Hole/Resort Management	MW	5:45- 7:15	Mr. Matti
HUM 398	The World Problematique	TH	5:10- 8:05	Dr. Kleinjans
ACCTG 200	Principles of Accounting I	W	5:00- 7:55	Mr. Arakaki
ACCTG 201	Principles of Accounting II	M	5:00- 7:55	Mr. Cloward
ACCTG 301	Intermediate Accounting II	F	5:00- 7:55	Mr. McCoy
ACCTG 320	Managerial Accounting	TH	5:10- 8:05	Dr. Binkley
ACCTG 410	Auditing	F	5:00- 7:55	Mr. Wallace
*ART 111	Ceramics for Beginners	TH	7:00-10:00	Ms. Chee
*ART 112	Basic Jewelry	TH	7:00-10:00	Ms. Beaver
*ART 115	Painting (Oil or Acrylics)	TH	7:00-10:00	Ms. Roster
*ART 118	Life Drawing	TH	7:00-10:00	Mr. Leitner
*ART 120	Watercolor I	TH	7:00-10:00	Ms. Hansen
BL 300	Business Law I	M	5:00- 7:55	Mr. Stanton
BL 301	Business Law II	W	5:00- 7:55	Mr. Lo
ECON 215	Intro. to Macroeconomics	TH	5:10- 8:05	Mr. Siom
ECON 300	Macroeconomic Analysis	T	5:10- 8:05	Mr. Austin
ENG 110	English Composition	F	5:00- 7:55	Mr. Yurky
ENG 305	Creative Writing	W	5:00- 7:55	Mr. Segami
FIN 300	Business Finance	M	5:00- 7:55	Mr. Canedo
FIN 320	Personal Finance	T	5:10- 8:05	Mr. Hutzler
HIST 222	World Civilizations	TH	5:10- 8:05	Dr. Binkley
HUM 300	The Contemporary Choices	T	5:10- 8:05	Dr. Binkley
MGMT 305	Organization & Management	F	8:00- 6:50	Mr. Lopkoff
MGMT 335	Small Business Management	MW	4:45- 6:10	Mr. Lally
MGMT 401	Business Policy	TTH	5:10- 6:35	Dr. Hindman
*MGMT 450	Small Business Consulting Seminar	MW	6:20- 7:45	Mr. Lally/ Mr. Logan
MGMT SCI 300	Computer Concepts and Applications	MW	6:20- 7:45	Mr. Lopkoff
MGMT SCI 330	BASIC Programming for Business Applications	MW	4:45- 6:10	Mr. Lopkoff
MGMT SCI 340	Applied Statistics for Decision Analysis	TTH	5:10- 6:35	Dr. Clancy
MGMT SCI 350	COBOL Programming for Business Systems	TTH	6:40- 8:05	Mr. Reynolds
MGMT SCI 410	Management Information Systems	TTH	6:40- 8:05	Mr. Abraham
MKTG 300	Principles of Marketing	T	5:10- 8:05	Mr. Canedo
MKTG 400	Marketing Management	M	5:00- 7:55	Dr. Grace
*PE 101	Karate	TTH	5:30- 6:30	Mr. Morita
*PE 107	Sport Conditioning	MWF	5:15- 6:00	Staff
PHIL 400	The Reordering of Social Values	M	5:00- 7:55	Dr. Sh-veev
POL SCI 302	The Political Process	W	5:00- 7:55	Dr. Gaydos
POL SCI 398	Hawaii Teleview	F	5:00- 7:55	Mr. Lipkind
POL SCI 432	Politics in Films	M	5:00- 7:55	Dr. Gaydos
RE 398	Real Estate Analysis and Planning	F	5:00- 7:55	Mr. Brough
SCI 102	Intro. to Physical Science	W	5:00- 7:55	Dr. Styper

\*2 Semester Credits

\*\*6 Semester Credits

\*\*\*1 Semester Credit

### SELECTED DAY COURSES - 3 SEMESTER CREDITS

COM 398	Culture and Communication	TTH	2:00- 3:25	Dr. Kleinjans
TIM 320	Food/Beverage Management	MW	3:30- 5:30	Ms. Heiber
ACCTG 200	Principles of Accounting I	MWF	12:05- 1:00	Mr. Arakaki
ACCTG 201	Principles of Accounting II	MWF	12:05- 1:00	Mrs. Honda
AL 460	Psych/Sociolinguistics	MWF	8:50- 9:45	Mr. Horton
ARTH 398	Civ. and Culture of Hawaii	TH	9:00-12:00	Bishop Museum
*ART 111	Ceramics for Beginners	TH	9:00-12:00	Ms. Chee
*ART 112	Basic Jewelry	F	9:00-12:00	Ms. Bowen
*ART 113	Basic Drawing	TH	9:00-12:00	Ms. Smith
*ART 118	Life Drawing	T	9:00-12:00	Ms. Smith
*ART 119	Painting (Oil or Acrylics)	W	1:00- 4:00	Mr. Stoner
*ART 120	Watercolor I	W	9:00-12:00	Ms. Warren
COM 150	Intro. to Interpersonal Communication	S	8:00-11:55	Dr. Weller
ECON 205	Our Economic Environment	MWF	2:25- 3:20	Dr. Ashby
ECON 210	Intro. to Microeconomics	MWF	3:35- 4:30	Dr. Ashby
ENG 95	Reading Skills	MWF	9:55-10:50	Ms. Forbis
ENG 97	Writing Skills	MWF	11:00-11:55	Mrs. Bear
ENG 110	English Composition	MWF	8:50- 9:45	Dr. Chapin
ENG 111	Intro. to Literature	MWF	7:45- 8:40	Ms. Yamamoto
ENG 203	P. ctical Journalism	MWF	12:05- 1:00	Mr. Segami
ENG 220	World Literature	TTH	7:40- 9:05	Mr. Harby
ENG 410	Early American Literature	MWF	9:55-10:50	Dr. Chapin
HIST 222	World Civilizations	TTH	12:25- 1:50	Dr. Binkley
HIST 374	History of Modern Japan	MWF	11:00-11:55	Mrs. Forbis
HUM 100	Intro. to the Humanities	TTH	10:50-12:15	Dr. Binkley
INS 320	Property Insurance	S	9:00-11:55	Ms. Kubota
*JPE 102	Beginning Japanese	TTH	2:30- 4:15	Ms. Kubota
MATH 99	Mathematical Review	MWF	2:25- 3:20	Ms. Ritter
MATH 105	College Algebra	MWF	7:45- 8:40	Mr. Vancey
MATH 200	Pre-Calculus	TTH	12:25- 1:50	Ms. Tom
MATH 204	Calculus I	TTH	10:50-12:15	Mr. Abraham
MATH 205	Calculus II	TTH	12:25- 1:50	Mr. Abraham
MGMT 100	Organization & Management I	MWF	1:15- 2:10	Mr. Lipkind
MGMT 200	Business Communications	TTH	9:15-10:40	Mr. Abraham
MGMT 200	Business Communications	S	9:00-11:55	Mr. Abraham
MGMT 325	Human Resource Management	MWF	11:00-11:55	Dr. Grace
MGMT 370	Public Administration	MWF	9:00-11:55	Mr. Lipkind
MGMT SCI 110	Mathematics for Management	S	1:15- 2:10	Ms. Ritter
MGMT SCI 340	Applied Statistics for Decision Analysis	MWF	2:25- 3:20	Dr. Clancy
MGMT SCI 360	Business Research Methods	MWF	3:35- 4:40	Dr. Grace
MKTG 300	Principles of Marketing	MWF	12:05- 1:00	Dr. Sh-veev
PHIL 101	Princ. of Deductive Logic	MWF	9:55-10:50	Dr. Sh-veev
PHIL 200	Dev. of Philosophical Problems	MWF	3:35- 4:30	Dr. Sh-veev
POL SCI 200	Intro. to Politics	MW	1:15- 2:10	Dr. Gaydos
PSYCH 200	Intro. to Psychology	MWF	8:50- 9:45	Dr. Grace
PSYCH 328	Personality	TTH	2:00- 3:25	Dr. Clancy
*RE 300	Princ. and Practices of Real Estate	S	8:00-12:30	Mr. Brough
REL 200	Major World Religions	MWF	2:25- 3:20	Dr. Sh-veev
SCI 101	Intro. to Biological Science	TTH	2:00- 3:25	Mr. Harris
SCI 102	Intro. to Physical Science	TTH	7:40- 9:05	Dr. Williams
SCI 400	Science and the Modern Prospect	TTH	9:15-10:40	Dr. Feilman
SOC 100	Intro. to Behavioral Science	MWF	11:00-11:55	Dr. Gaydos
SOC 200	Intro. to Sociology	MWF	3:35- 4:30	Dr. Clancy
SOC 418	Social Problems	TTH	12:25- 1:50	Dr. Clancy
*SPAN 102	Beginning Spanish	MWF	2:15- 3:30	Mrs. Bear

\*2 Semester Credits

\*\*4 Semester Credits

## COOPERATIVE EDUCATION MORE THAN A DEGREE

- Obtain career employment while you study
  - Valuable career education to meet the challenges of the 1980's
  - Earn while you learn
  - Career and job guidance
  - Travel Industry Management Internships
  - Up to 12 credits toward lower- and upper-division courses
  - Days and times arranged
- Cooperative Education is a valuable option that will both enhance your formal education and develop your future job potential. Call our friendly staff for free counseling and guidance.
- FOR MORE INFORMATION, CALL 521-8061 OR 521-3881.

## LEARN ENGLISH

## ENGLISH FOUNDATIONS PROGRAM

The English Foundations Program is an established program available for serious ESL students who want to learn English in a short time. 120's are issued to international students. Financial Aid is available to qualified immigrant and refugee applicants. This semester over 50 courses are offered in speaking, listening, reading, and writing at basic, intermediate, and advanced levels.

COUNSELORS AND INSTRUCTORS ARE AVAILABLE NOW TO HELP YOU REGISTER. CALL 521-8061 OR 521-3881.

## HOW TO REGISTER

The Registrar's Office is located on the second floor at 1184 Bishop St. You may register in person any day of the week, Monday through Friday, from 7:30 a.m. to 5:30 p.m. Full time student applications are now being accepted.

If you are interested in part time attendance only, call the Registrar's Office at 521-8061 for the registration form and admissions form, which will be mailed to you immediately. The Registrar's Office will be happy to process your registration form if a check for the full tuition and a one-time processing fee of \$16.00 is enclosed.

HAWAII PACIFIC COLLEGE

1164 & 1060 BISHOP STREET

Offering a BA Degree in Liberal Arts or a BS Degree in Business Administration

REGISTRATION OPEN NOW — CALL 521-8061 OR 521-3881







## Neighborhood board holds public hearing

The Kaneohe Neighborhood Board will host a public information hearing concerning the Marine Corps Air Station, Kaneohe Bay Air Installation Compatible Use Zone Study update. The hearing will be held Thursday at 7:30 p.m. in the Castle High School Cafeteria, and is open to the public.

THE INTENT OF THE public information hearing is to provide a detailed explanation of

Department of the Navy AICUZ program and the update to the 1976 MCAS Kaneohe Bay AICUZ study being conducted by VTN, Pacific, a Honolulu-based engineering, architectural planning firm, under a Department of the Navy contract.

The AICUZ program was developed by the Department of Defense to provide a sound planning base for compatible land use in areas surrounding a

military airport. The program was initiated to protect the public's safety, health, and welfare while forestalling degradation of the operational capability of military air installations.

THE MAIN INTENT OF the AICUZ program is to ensure that development of surrounding lands will be compatible with accident potential and noise levels associated with airfield operations. Key elements in this process

are the development of an appropriate mix of land use controls such as zoning, easements, and noise abatement measures.

The initial Air Installation Compatible Use Zone Study for Marine Corps Air Station Kaneohe Bay was completed in 1976 by CH2M Hill, an engineering and planning firm based in Corvallis, Ore.

## Pastimes Paradise

**WITHIN THE GATES** — Francis Tom, Certified Food Executive, will present Bread Making for the Armed Services YMCA's weekly "Women's Awareness Program" today from 9 till 11 a.m. The demonstration and taste testing will be held in Building 455 on the Air Station. There will be a charge of \$1.50. Child care (50 cents per child) and transportation are available. To make reservations, call Armed Services YMCA Outreach at 254-4719 or 254-4965.

Jan. 20 from 9 till 11 a.m. Armed Services YMCA Outreach will present Women & Wellness. Guest speaker, Renee Taliaferro's discussion will include topics such as dealing with stress, use of herbs and exercise, and nutrition. The program will be held in Building 455 at MCAS Kaneohe Bay. Child care (50 cents per child) and transportation are available. To make reservations, call Armed Services YMCA Outreach at 254-4719 or 254-4965.

Connie Chock, Public Health Nurse, will present Happy, Healthy Eating for Children as part of the Armed Services YMCA Outreach's weekly "Women's Awareness Program" Jan. 27 from 9 till 11 a.m.

This presentation on how to make "high quality" yet low cost meals will be held in Building 455 on the Air Station. Child care (50 cents per child) and transportation are available. To make reservations call Armed Services YMCA Outreach by Jan. 22 at 254-4719 or 254-4965.

Armed Services YMCA Outreach, located in Building 455 on the Air Station will sponsor four new classes in 1982: Assertiveness Training

for People, Self-Defense for Women, taught by Certified Self Defense Expert, Ginger Reznik, Driver's Education Class (for Learner's Permit Test), and Conversational English for Foreign Born Wives.

For information on class times, dates, and costs or to sign-up, call Armed Services YMCA Outreach at 254-4719 or 254-4965.

Is your husband gone on deployment? Would you like to be a part of a mutually supportive and caring group of women interested in self growth & development? If so, Armed Services YMCA Outreach is ready to take sign-ups for the 4th eight-week session of its Waiting Wives Group, starting Jan. 19 from 9 till 11 a.m. in Building 455 at MCAS Kaneohe Bay. Free child care is available. For more information call Armed Services YMCA Outreach at 254-4719 or 254-4965.

**BEYOND THE GATES** — A new planetarium program at the Bishop Museum will explain and demonstrate to visitors an effect that has been in the news rather often this past year. Sometimes it has been called the "Jupiter Effect" or just "the grand alignment." It is true that during March 1982 all the planets will be arranged on one side of the sun, but not even approximately on a straight line. Nevertheless, there have been some who have made unwarranted predictions of catastrophic consequences of this "alignment," such as, for example, devastating earthquakes.

Visitors to the planetarium will be able to see for themselves how the planets will be arranged about the sun in the coming months and how this arrangement will appear from the Earth.

## Marine Corps Exchange PRE-INVENTORY SALE

### 14th-18th January 1982



## 50-70% OFF

Selected Men's, Women's & Children's Fashions.....

## 50-80% OFF

Selected Famous Name Brand Shoes

## 50% Levi Cords

MEN'S Assorted Sizes & Colors

## 30-50% OFF

Selected JEWELRY!

## 50% OFF

Selected Fragrances by Halston, Geminisse, Toujours Moi, Epris & Fame!!

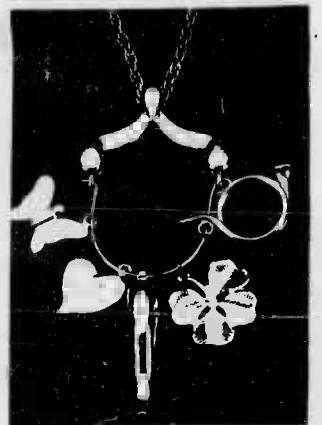

## NEW YEAR'S SALE

# 56% OFF

Featuring:

## BERNINA

Start 1982 with one of the world's finest sewing machines.

- Features
- Monograms
  - Self-Adjusting Tension
  - Open Arm

5 Days Only  
Offer Expires Sun.  
1/17/5 p.m.  
Hurry! Limited Quantities

- 25 yr. Exclusive Warranty
- Demo Model
- Buttonholes

Sug. Retail

# \$650



MODEL 800

NOW ONLY

# \$288

PACIFIC SURPLUS & DISTRIBUTORS

CALL NOW 262-8131

1247-F Pali Hwy.

Mon.-Sat. 9:30-6:00 p.m., Wednesday 9:30-8:00 pm (1 block east of Castle Hospital in the 7-11 complex)  
Sundays 11:00-5:00 pm

## Waterbedroom Sale 1776<sup>00</sup>

Sound Sleeper Super Savings Sale  
thru Jan. 31st.

### COMPLETE WATERBEDROOM PACKAGE SALE!



Independence Frame & Head Board  
King Size

- Dresser/Hutch
- One Five Drawer Chest
- One Nite Stand Without Hutch
- Mark VI Heater
- Padded Side Rails
- Tuckallner
- Liner
- Radial Lapmattress
- King Size Sheet Set

Special Sale  
ONLY 1776<sup>00</sup>

IT'S A CELEBRATION.

Does not include 12-drawer pedestal.  
Every Day Low Price 1923<sup>00</sup>

• Financing Available

Available at your

NAVY  
*Exchange*  
PEARL

Must not paid for by the Navy Exchange Pearl

Limited Quantities On All Items



Save 30-70%  
On Selected Houseware Items

AMANA RMC 20  
Closeout.....

\$595.00  
NOW

\$525.00  
SALE

Maxim Convection Oven

\$189.00 - 205.00  
REGULAR

\$100.00-120.00  
ONSALE



Berkline Vinyl Living Room Groups  
Sleepers, Sofas, Loveseats, Chairs & Recliners.....

Regularly..... \$235.00-480.00

Your Choice Just..... \$200.00<sup>EA</sup>

SPECTACULAR SAVINGS THROUGHOUT STORE  
HURRY, HURRY! LIMITED QUANTITIES

1090 Main Exchange will be Closed for Inventory on 20-21 Jan 82







**• 74 APTS. UNFURNISHED**

KAILUA: Windward Passage, 2 bdrm., ocean view \$600/mo. Call 282-5259

**• 75 APTS. PARTLY FURN.**

KANEONE 2 bedroom, 1 bath, washer/dryer, cable, \$475 incl. utils. No pets. 261-5526, morns. 8-12

WARD Ave., 2 bdrm., 2 bath, all appliances, carpet & drapes. Avail. 2/20. 486-7840

KAILUA, a studio, no pets, water, apt. bldg., \$325. Ph. 262-6462

**• 76 - RENTALS TO SHARE**

RM plus bath luxury Pearlridge condo, pool, spa, tennis etc., 1/15, \$225 + util. 488-9512

KANEONE: Club View, share house with father & two girls own room & bath, utilities included \$225. Ph. 239-7982

LARGE home in Hauku Village \$225 incl. util. female, preferred \$375 couple. 247-5007

KANEONE: 2 bdrm. apt. to share \$175 plus utilities. Responsible female to share w/same. Avail. 2/1. 239-9981

NEED 2 persons to share a large room at Colono on the Greens. 487-8574 after 4 p.m.

KAILUA, room w/private bath in large 4 bdrm. home. Ph. 282-4159

LANIKAI, across beach, bedroom & bath plus kitchen priv. \$175 incl. util. 282-5059

KAILUA beach home, quiet, full amenities, own furnished room \$300 including utilities. Call 261-0284

PROFESSIONAL woman share 3 bdrm. home \$250 incl. util. Ron 487-7211, 235-8030

MILILANI: female share lg. 2 bdrm., yard, close to pool \$225 plus util. 625-0359 days, 946-4354 eves.

MAKIKI: 2 bdrm. condo., to share w/female. Security, pool, sauna, a/c \$250. 538-7856 eves.

KANEONE Bay, fabulous bay/mountain view, master bdrm., w/bath, washer, near bus \$295. Call 247-3311

KANEONE: Near Kailua, large view home, female only, incl. util. \$200 - security. 235-8371

**• 82 HOUSES UNFURN.**

KALII-UKA 3 bedroom duplex, 1 bath, stove, no pets. \$375. 845-3507.

**• 83 HOUSES PARTLY FURNISHED**

KANEONE: Cool, clean, private house, near bus. \$550. Ph. 247-2086

KAILUA town, 2 bdrm., \$450. Ph. 261-7881 eves., 548-5801 days.

LANIKAI: 3 bdrm., 2 bath house \$800 month, yard, very clean. 262-4789

**• 83 HOUSES PARTLY FURNISHED**

AAA EWA BEACH, new 3 bdrm., 2 bath, lease, military O.K., Lee Greenbaum Realty 537-2198

KAILUA, Ench. Lake, immo. 3 bdrm., family rm., lg. yard, no pets, near bus & school, \$625. 262-0789 eves.

KANEONE: 3 bdrm., 2 bath, yard, view, patio, \$495. Ph. 247-2085

KANEONE: 3 bdrm., 2 bath, on bus line, large family rm., solar, washer & dryer, yard service \$800. Call 944-7420 or 239-7518

LANIKAI, 2 bdrm., cottage, private access to beach, Ocean view, lg. sundeck, off-st. parking. No children or pets. \$425 plus sec. dep. & rent. agreement. Call eves. or weekends 281-2745.

SUNSET Beach, ocean view w/yard, 2 & 3 bdrm., kids & pets O.K. Ph. 638-7288

KAHALU: 2 bdrm., house w/auto body shop \$900. Call 239-8993

KANEONE: 3 bdrm., 2 bath house, tip-top shape, no pets. \$575. Ph. 254-1105, 262-8886

KAILUA: Clean lg. 3 bdrm., 2 bath, fenced yard, excl. location \$750 mo. 261-4592

**• 84 HOUSESITTING**

Halea male excec/teacher, 36, desires room in Hawaii Kai area in exchange for services. Skilled in maintenance and tutoring. Call 734-8517, leave message.

**• 85 TOWNHOUSES PARTLY FURNISHED**

EWA Beach 3 bdrm., 1 bath, water included \$465 a mo. Call 671-4190, 677-8424

PEARL CITY/Aiea, 3 bdrm., luxury townhouse, micro-wave, pool, tennis courts, garage, \$750. 488-2880, 262-9349

**• 86 TOWNHOUSES FURN.**

KANEONE: newly furn. & re-decorated 4 room 10th flr., no children/pets, tennis courts & parking stall \$550 per mo. util. incl. Avail. Mar. 1. Call 235-5650 after 6 p.m.

**• 88 ROOMS FOR RENT**

ROOM for rent. Female preferred. Must like children. Own bath, share kitchen, utilities included. Kaneohe. \$200. Call 237-8587 or 247-2495

RM plus bath, luxury Pearlridge condo, pool, spa, tennis, etc., 1/15, \$225 + util. 488-9512

KAILUA: 2 rooms for rent \$175 & \$185 w/king man preferred. Military welcome. 262-5834

KAILUA: Room for rent in home \$225 incl. util. Call Geri after 6 p.m., 261-2484

20 MINUTES TO SCHOFIELD Haleiwa on bus line \$135 to \$175 487-3502, 823-7360

KAILUA, working male, \$185 mo. incl. util. plus \$100 deposit. Ph. 261-9817

ROOM for meetings, parties, classes. 2400 sq. ft. air, bathroom, call 937-3902

EWA Beach - furnished room \$120 mo. including utilities. 689-5316, 485-4389 eves.

**• 88 ROOMS FOR RENT**

ROOM furnished, share house near Castle Hospital \$250 per month. Couple or female okay. 262-4682 evenings.

**• 93 VACATION RENTALS**

MOLOKAI Wave Crest, sleeps 4, beach, pool, \$30 per day, \$190 per week. Ph. 395-6085

VACATION Rental, Kaawa, Magnificent view 2 bdrm., 1 1/2 bath + loft. Swimming pool, volleyball, \$300 per week. Call Cathy Lyman 261-4332

KUILIMA: 1 bdrm., apt., sleeps 4, amenities. Daily/wkly./mo. Call 235-1481

BEACHFRONT Studio near Crouching Lion Week, month pool. 235-6196

BOARD & Breakfast room \$25 a day, Kailua nr. Marine Base, quiet for mainland relatives visiting islands. 254-2341

**• 98 RENTALS WANTED**

NON-smoker female seeks apt., cottage, rm. w/private entrance for several mos., privacy, quiet, natural surroundings, walk to bus. Keolu, Enchanted Lakes, Kailua. Call 262-9730 or 524-8074

**• 108 BUSINESS PROPERTY FOR SALE OR RENT**

PRIME Retail space, Kailua main street. Call 252-9456 Danny 261-7785 Telly.

PRIME retail and office space in Kailua 262-4823 or 824-3671

**• 114 REAL ESTATE FOR SALE**

TERMS: big island acre \$6000. \$2000 down. Ocean view, trees. Ph. 262-0433

LOWEST Price 3 bdrm., 1 1/2 bath home in Makiki! Good solid home with excellent financing. \$94,500. Lease \$1564369 Will Tyner (RA) 623-3950

**• 114 REAL ESTATE FOR SALE**

TABLE 4 chairs; buffet; china cabinet - all walnut finish \$550. 254-2480

4 MONTHS old queen size bed, 7 drawer dresser; dinette set & misc. 262-0124

**• NEW BED SALE •**  
TWIN SET COMPLETE \$185.00  
QUEEN SET COMPLETE \$189.00  
KING SET COMPLETE \$219.00  
BABY CRIBS \$175.00  
WATERBEDS FROM \$379.00  
Quality English Construction With Quilted Cover  
FREE DELIVERY  
BED RENTALS, HAWAII  
3632 WAIALAE AVE.  
HONOLULU, HI  
735-2448

**CERTIFIED REGISTERED NURSE ANESTHETIST**  
Experience preferred. Hawaii RN license required.  
**RN's**  
Emergency room, part time, critical care full time (11-7). Hawaii license required.  
**REGISTERED PHARMACIST**  
Part time, hospital experience desired. Hawaii license required.  
Apply Waialae General Hospital  
128 Lohua St., Wahiawa.  
Ph. 821-8411 Ext. 272  
An Equal Opportunity Employer

**DISTRIBUTORS NEEDED**  
350 distributors needed to deliver telephone books beginning Tuesday, January 19 and Wednesday, January 20. Job lasts for approximately 2 weeks. Must have Hawaii driver's license and car or light truck.  
APPLY ON: Saturday, January 16, between 8:30 to 11:00 at the following locations:

**Waipahu Office:**  
84-225 Leoku St., Waipahu  
for distribution in the Leeward area  
Aiea through Kahuku

**Kaneohe Office:**  
Honolulu Federal Savings & Loan Bldg.  
2nd floor, 45-1144 Kam Hwy., Kaneohe  
for distribution in Waimanalo,  
Kailua, Kaneohe to Laie

**Honolulu Office:**  
1040 S. King Street  
for distribution in the Honolulu area  
Hawaii Kai to Airport

**HAWAII STATE EMPLOYMENT SERVICE**  
Affiliated with the U.S. Employment and Training Administration

**• 114 REAL ESTATE FOR SALE**

MILILANI: 3 bdrm., 2.5 bath townhome, lovely unit with VA 9.5% assumption possible \$120,000. Fee Shown by owner. 823-0428 M. Lockridge Inc. (R) 262-5403

KAILUA GARDENS: Polynesian Manor, 2 bdrm., 2 bath condo, 930 sq. ft. inside, 350 sq. ft. of astro-turf lanai. Furnished, near shopping center & schools. By owner. 988,000. Call 261-0469 after 6:30 p.m.

MAKAILO Townhouse FEE Simple. Fully furnished and unit. VA assumable 10% mortgage. Beautifully decorated a dream house 3 bedroom bath & 1/2. Spotless \$110,000. 872-4196 anytime

MILILANI: 95-501 Wehewehe Ln. 3 bdrm., 2 bath home. Lg covered lanai, fenced yard, near schools, mil bases. 12% VA assumption. (Open Sun.) \$188,000. FEE Shown by owner 625-1135 M. Lockridge, Inc. (R) 262-5403

KANEONE: 47-420 Hui Iwa, 8205 (Temple Valley) 2 Bdrm., 1 bath, parking stall. Near schools/shopping. VA assumable. \$76,500 M. Lockridge (R) 262-5403. Shown by owner 239-7324 after 5 p.m. Open Sun. 1-5 ML502658.

WELL CONSTRUCTED hollow tile 3 bedroom home in the country. This one is in excellent condition, just 1/2 block to the beach and backyard is completely fenced. Small down payment to assumable \$115,000 FEE. ML56226. Betty Oliver (R) 487-1095

LIZ BENTON INC. Realtors 487-7981

**• 120 FURNITURE**  
FULL size bed, new firm Serta \$225. Call 262-9886

FULL Canopy bed, w/new mattress, matching 6 drawer dresser w/mirror & nightstand, \$300 or best offer. Ph. 833-0178

PARADISE USED FURNITURE Baby crib complete \$75; queen bed \$126; student desk & chair \$45; oak buffet \$200; antique style bdrm set complete w/double bed \$350; king size water bed, excl. \$850; antique 6 dr chest \$250; rattan framed mirror \$75; director's chairs \$15 ea.; frost free refrig. \$75; king headboard new \$150 ea.; decorators sofa \$200 & \$300; also lamps, tables & more. 261-8492, 354 Ululani St., Kailua

TABLES w/shelves & mirrors. Call 524-6385 or 523-6050.

BLACK lacquer dining set, oval table w/6 chairs, hutch & china cabinet, \$750/best offer. Bedroom set, 5 piece w/mirror & queen size bed, 7 mos. old, \$1150 for or \$350 for bed. Ph. 395-8935

SOFA bed, love seat, & chair, brown, excl. cond., \$395. Call 623-0145

SUE-ANN Moving Sale, entire contents of furn. & misc. 614 Kealahou St., Kalaheo Valley, Kauai. 8-4, Sun. 9-12 p.m.

TABLE 4 chairs; buffet; china cabinet - all walnut finish \$550. 254-2480

4 MONTHS old queen size bed, 7 drawer dresser; dinette set & misc. 262-0124

**• NEW BED SALE •**  
TWIN SET COMPLETE \$185.00  
QUEEN SET COMPLETE \$189.00  
KING SET COMPLETE \$219.00  
BABY CRIBS \$175.00  
WATERBEDS FROM \$379.00  
Quality English Construction With Quilted Cover  
FREE DELIVERY  
BED RENTALS, HAWAII  
3632 WAIALAE AVE.  
HONOLULU, HI  
735-2448

**CERTIFIED REGISTERED NURSE ANESTHETIST**  
Experience preferred. Hawaii RN license required.  
**RN's**  
Emergency room, part time, critical care full time (11-7). Hawaii license required.  
**REGISTERED PHARMACIST**  
Part time, hospital experience desired. Hawaii license required.  
Apply Waialae General Hospital  
128 Lohua St., Wahiawa.  
Ph. 821-8411 Ext. 272  
An Equal Opportunity Employer

**DISTRIBUTORS NEEDED**  
350 distributors needed to deliver telephone books beginning Tuesday, January 19 and Wednesday, January 20. Job lasts for approximately 2 weeks. Must have Hawaii driver's license and car or light truck.  
APPLY ON: Saturday, January 16, between 8:30 to 11:00 at the following locations:

**Waipahu Office:**  
84-225 Leoku St., Waipahu  
for distribution in the Leeward area  
Aiea through Kahuku

**Kaneohe Office:**  
Honolulu Federal Savings & Loan Bldg.  
2nd floor, 45-1144 Kam Hwy., Kaneohe  
for distribution in Waimanalo,  
Kailua, Kaneohe to Laie

**Honolulu Office:**  
1040 S. King Street  
for distribution in the Honolulu area  
Hawaii Kai to Airport

**HAWAII STATE EMPLOYMENT SERVICE**  
Affiliated with the U.S. Employment and Training Administration

**• 120 FURNITURE**

FULL size bed, new firm Serta \$225. Call 262-9886

FULL Canopy bed, w/new mattress, matching 6 drawer dresser w/mirror & nightstand, \$300 or best offer. Ph. 833-0178

PARADISE USED FURNITURE Baby crib complete \$75; queen bed \$126; student desk & chair \$45; oak buffet \$200; antique style bdrm set complete w/double bed \$350; king size water bed, excl. \$850; antique 6 dr chest \$250; rattan framed mirror \$75; director's chairs \$15 ea.; frost free refrig. \$75; king headboard new \$150 ea.; decorators sofa \$200 & \$300; also lamps, tables & more. 261-8492, 354 Ululani St., Kailua

TABLES w/shelves & mirrors. Call 524-6385 or 523-6050.

BLACK lacquer dining set, oval table w/6 chairs, hutch & china cabinet, \$750/best offer. Bedroom set, 5 piece w/mirror & queen size bed, 7 mos. old, \$1150 for or \$350 for bed. Ph. 395-8935

SOFA bed, love seat, & chair, brown, excl. cond., \$395. Call 623-0145

SUE-ANN Moving Sale, entire contents of furn. & misc. 614 Kealahou St., Kalaheo Valley, Kauai. 8-4, Sun. 9-12 p.m.

TABLE 4 chairs; buffet; china cabinet - all walnut finish \$550. 254-2480

4 MONTHS old queen size bed, 7 drawer dresser; dinette set & misc. 262-0124

**• NEW BED SALE •**  
TWIN SET COMPLETE \$185.00  
QUEEN SET COMPLETE \$189.00  
KING SET COMPLETE \$219.00  
BABY CRIBS \$175.00  
WATERBEDS FROM \$379.00  
Quality English Construction With Quilted Cover  
FREE DELIVERY  
BED RENTALS, HAWAII  
3632 WAIALAE AVE.  
HONOLULU, HI  
735-2448

**CERTIFIED REGISTERED NURSE ANESTHETIST**  
Experience preferred. Hawaii RN license required.  
**RN's**  
Emergency room, part time, critical care full time (11-7). Hawaii license required.  
**REGISTERED PHARMACIST**  
Part time, hospital experience desired. Hawaii license required.  
Apply Waialae General Hospital  
128 Lohua St., Wahiawa.  
Ph. 821-8411 Ext. 272  
An Equal Opportunity Employer

**DISTRIBUTORS NEEDED**  
350 distributors needed to deliver telephone books beginning Tuesday, January 19 and Wednesday, January 20. Job lasts for approximately 2 weeks. Must have Hawaii driver's license and car or light truck.  
APPLY ON: Saturday, January 16, between 8:30 to 11:00 at the following locations:

**Waipahu Office:**  
84-225 Leoku St., Waipahu  
for distribution in the Leeward area  
Aiea through Kahuku

**Kaneohe Office:**  
Honolulu Federal Savings & Loan Bldg.  
2nd floor, 45-1144 Kam Hwy., Kaneohe  
for distribution in Waimanalo,  
Kailua, Kaneohe to Laie

**Honolulu Office:**  
1040 S. King Street  
for distribution in the Honolulu area  
Hawaii Kai to Airport

**HAWAII STATE EMPLOYMENT SERVICE**  
Affiliated with the U.S. Employment and Training Administration

**• 126 MISCELLANEOUS**

48" DIAMETER avocado wrought iron glass top table w/4 chairs, unique design, good cond. \$250 or best offer. Call 373-1118

MUST See to believe! A steel and beautiful 2 matching sets of custom designed rattan furniture. 1 in natural finish on natural cane bamboo style frame includes 2 sofas in turquoise & apricot print Chinese style, coffee table, 3 end tables, 3 ceramic lamps w/bamboo handles, Donelle beveled mirror, 2nd set is antique white w/white cane. Canvas down-filled sofa, Chinese style coffee table, 8 drawer chest, twin bed w/2 matching nightstands & lamps, 2 TVs. 395-7968

KAPOLANI USED FURNITURE Large selections of quality furniture at Rock Bottom Prices. Come browse, 747 Kapiolani Blvd., Ewa between Cooke & Ward, Open everyday. Master & Visa honored. 931-9181

HOUSEHOLD furniture, excellent condition for sale. 8 to 3 p.m. 265-6379

SPECIALIZING in Koa: new furniture & restoring old. Call 261-8481 or 261-0756

SLIDING Glass doors & frame, \$100. Ph. 254-1105, 262-8886

MOVING SALE: Jan. 16 & 17, king bed, corner group, dresser, LR tables; clothes & more, 729 Paopua Ln., Kailua, 262-7152

3 HP Craftsman hedger \$100, 15 cu. ft. frost-free upright freezer \$130, 16 qt. Sears pressure cooker, like new \$45. 499-2012

HASSELBLAD camera, body and motor. Call for price. Call 521-4037

**RENTALS**  
Maunawili: 3 bdrm., 2 bath month to month \$550.  
Kahalua: Townhouse Colony 3 bdrm., 2 bath appliances. Lease \$495.  
\*Rentcheck used  
Geri Keylock Realtor  
Call 254-3444

**RENTALS**  
Maunawili: 3 bdrm., 2 bath month to month \$550.  
Kahalua: Townhouse Colony 3 bdrm., 2 bath appliances. Lease \$495.  
\*Rentcheck used  
Geri Keylock Realtor  
Call 254-3444

**RENTALS**  
Maunawili: 3 bdrm., 2 bath month to month \$550.  
Kahalua: Townhouse Colony 3 bdrm., 2 bath appliances. Lease \$495.  
\*Rentcheck used  
Geri Keylock Realtor  
Call 254-3444

**RENTALS**  
Maunawili: 3 bdrm., 2 bath month to month \$550.  
Kahalua: Townhouse Colony 3 bdrm., 2 bath appliances. Lease \$495.  
\*Rentcheck used  
Geri Keylock Realtor  
Call 254-3444

**RENTALS**  
Maunawili: 3 bdrm., 2 bath month to month \$550.  
Kahalua: Townhouse Colony 3 bdrm., 2 bath appliances. Lease \$495.  
\*Rentcheck used  
Geri Keylock Realtor  
Call 254-3444

**RENTALS**  
Maunawili: 3 bdrm., 2 bath month to month \$550.  
Kahalua: Townhouse Colony 3 bdrm., 2 bath appliances. Lease \$495.  
\*Rentcheck used  
Geri Keylock Realtor  
Call 254-3444

**RENTALS**  
Maunawili: 3 bdrm., 2 bath month to month \$550.  
Kahalua: Townhouse Colony 3 bdrm., 2 bath appliances. Lease \$495.  
\*Rentcheck used  
Geri Keylock Realtor  
Call 254-3444

**RENTALS**  
Maunawili: 3 bdrm., 2 bath month to month \$550.  
Kahalua: Townhouse Colony 3 bdrm., 2 bath appliances. Lease \$495.  
\*Rentcheck used  
Geri Keylock Realtor  
Call 254-3444

**RENTALS**  
Maunawili: 3 bdrm., 2 bath month to month \$550.  
Kahalua: Townhouse Colony 3 bdrm., 2 bath appliances. Lease \$495.  
\*Rentcheck used  
Geri Keylock Realtor  
Call 254-3444

**RENTALS**  
Maunawili: 3 bdrm., 2 bath month to month \$550.  
Kahalua: Townhouse Colony 3 bdrm., 2 bath appliances. Lease \$495.  
\*Rentcheck used  
Geri Keylock Realtor  
Call 254-3444

**RENTALS**  
Maunawili: 3 bdrm., 2 bath month to month \$550.  
Kahalua: Townhouse Colony 3 bdrm., 2 bath appliances. Lease \$495.  
\*Rentcheck used  
Geri Keylock Realtor  
Call 254-3444

**RENTALS**  
Maunawili: 3 bdrm., 2 bath month to month \$550.  
Kahalua: Townhouse Colony 3 bdrm., 2 bath appliances. Lease \$495.  
\*Rentcheck used  
Geri Keylock Realtor  
Call 254-3444

**RENTALS**  
Maunawili: 3 bdrm., 2 bath month to month \$550.  
Kahalua: Townhouse Colony 3 bdrm., 2 bath appliances. Lease \$495.  
\*Rentcheck used  
Geri Keylock Realtor  
Call 254-3444

**RENTALS**  
Maunawili: 3 bdrm., 2 bath month to month \$550.  
Kahalua: Townhouse Colony 3 bdrm., 2 bath appliances. Lease \$495.  
\*Rentcheck used  
Geri Keylock Realtor  
Call 254-3444

**RENTALS**  
Maunawili: 3 bdrm., 2 bath month to month \$550.  
Kahalua: Townhouse Colony



• 126 MISCELLANEOUS

GOOD Deal! New 10 speed 27" girls bike \$220 value for \$150. Complete set of Ben Hogan golf clubs, putter and bag, excellent condition. 254-5697.

**HAZE**  
product of 55 min cassette  
w/classical guitar playing  
**SPECIAL \$12.98**  
for both send check to:  
**VABOB**  
c/o Hawaiian Service, Inc.  
P.O. Box 2835  
Hon., HI 96803  
Ph. 395-8775  
or nearest GEM store

**MOVING:** Everything sacrifice prices. Exercise bike \$45; riding lawn mower \$95; gas Mac chain saw \$40, alum. 10 ft. step ladder \$25; alum. ext. ladder \$25; rubber tire wheelbarrow \$20; gas weedwhacker \$40; elec. hedge clipper \$20; gas barbeque \$40, also many more garden tools, hoses, tools going dirt cheap. Call 235-0646 now.

**CHILDREN'S** Bicycle, \$40; School desk, \$15; Rocking chair, \$10, swing set, \$50. 395-3985.

**MOVING Sale:** Living, dining, bedroom furn., chests, carpet cleaning equip. Ph. 239-7532.

**WASHER \$150,** dryer \$120 will sell separately, hand mower \$18; Call 262-0324 anytime.

**210-SPEED bikes 26" and 27"**, good condition \$55 each. Call 262-9979.

**RATTAN** glass-top coffee table; Tubby round fur chair; stereo w/2 speakers, single bed & frame, girls bike; & misc. items. 261-6812

**ROY'S LAWN MOWER REPAIR**  
Free Estimate  
Lawn mowers for sale  
Rotary \$85, Reel \$125  
Guaranteed  
259-5927

**1981 WORLD Book Encyclopedia**, new (in shipping carton) regular \$630, price \$400. 262-0084

**MUST sell large selection** beautiful healthy plants. Call 254-4274

**TANK (70)** stainless steel Hawaiian back pack, regular \$1200. 261-5652.

**VIDEO game \$25;** baby carrier \$65; walker \$4, all good. 671-7869 a.m. only

**DOUBLE** Flotation water bed, never been used wedding gown size 10, also mumu's. Ph. 488-7540.

**AMWAY PRODUCTS HANKINS & HANKINS**  
Ph. 455-7377

**SCASH'S**  
For your  
★ GOLD  
★ SILVER  
★ DIAMONDS  
**WINDOWARD GOLD**  
Kaneohe  
(Above Satellite City Mall)  
247-5450

**SCHILLER-APOLAN**  
Specialties  
Manufacturers  
for  
"We're happy to serve you!"  
"RUTTONS" "HAINES"  
Quick Service  
239-7155

**THE AIRE CONDITIONER SHOPPE**  
Expert repairs on domestic and commercial refrigeration & air conditioning equipment. Top \$\$\$ paid for good used A/Cs. Call 836-3103

**BUY DIRECT!**  
SAVE 20%-40%  
on TV's stereo's,  
waterbeds, video equip.,  
PH. 621-7770

**Alex Air Conditioning & Refrigeration**  
We pay cash for used/unwanted/ broken air conditioners, refrigerators & freezers. Sales, service & repairs on all makes & models of room air conditioners, refrigerators & freezers. Ph. 487-7479

**MARGARET LOCKRIDGE, INC.**  
SHOWN BY OWNER  
REAL ESTATE SERVICE 1 1/2 %

**YOU SHOW**  
Member of Honolulu Board of Realtors,  
National Association of Realtors

**WE TRANSACT**  
Our fee is 1 1/2% of the selling price. There is no initial charge for activating our service.

**YOU SAVE**  
Are You Interested? Give Us A Call  
262-5403 or 262-5307  
629A Kailua Road, Suite 109, Kailua  
(Behind Kailua Hardware)

**SELLERS:** Call For A Brochure  
**BUYERS:** Inquire Into Our Numerous Listings

**Island Wide Service**

**It Only Takes A Few Minutes To Place Your CLASSIFIED ADS**

Simply write your ad on the handy order blank describing each item you want to sell and be sure to give the price you want for it. List your phone number and the hours to call. Be sure to print, using a pencil, ballpoint pen or typewriter. Your ad will reach over 104,000 suburban homes on Oahu via the SUN PRESS, Waipahu Sun News, Hawaii Navy News, Hawaiian Falcon and Hawaii Marine.

**Name**

**Address**

**City**

**Phone Number**

**Classification Number**

**VISA or MASTERCARD No.**

**Exp. Date**

**SUN PRESS**  
48-016 Alaia St., Kaneohe, HI 96744  
Ph. 235-5881 or 622-3966

• 131 WIKI WIKI FREE BEE

**FREE:** White dog, spayed & has shots, 9 mos. old to good home. Ph. 423-2722.

**FREE:** Cat to a loving home. Call 423-2580

**FREE:** Netherland Dwarf rabbits. Call 677-0440

**FREE:** Dog to good home, cute, white, Benji-type male 261-6329

**• 136 MISCELLANEOUS WANTED**

**\$55 CASH \$55** for used furniture - beds, Rattan & wicker. 537-9181

**WANTED:** Unserviceable RCA, Zenith & Motorola Quasar color TVs. 623-2326

**WE BUY** used furniture. We pay cash and pickup. Call 261-8492 or 261-1408

**WANT BOAT (Sail or Power)** Have 2.05 C.I. Diamond w/\$25,000 current G.I.A. appraisal to trade. 377-5569

**WANTED:** Marine Corp officers uniform. Medium size. Call 254-3392

**WANTED:** Bar equipment, stn/bar back bar, all items. Opening cocktail lounge. 395-0315

**WASHER & dryer**, only in first class condition. Call 623-1543

**CASH for Lawn Mowers & Outdoor Motors.** Any Condition. Ph. 259-5927

**ABSOLUTELY** the best price in town for your car. 536-1881

**• 144 MUSICAL SALES & SERVICE**

**OVATION Bass,** Magnum 1 w/case, excl. cond. \$350; Ibanez Phase Tone PT808, MXR Eq., noise gate and power converter all on effects board. \$250. Ph. 247-5468

**5 PIECE Premium** drum set, good cond., \$350. Ph. 247-6848.

**• 146 BOAT SUPPLIES & SERVICE**

**WANT BOAT (Sail or Power)** Have 2.05 C.I. Diamond w/\$25,000 current G.I.A. appraisal to trade. 377-5569

**FREE:** Cement floating dock. Call 254-3354

**35' TRIMARAN** sailboat, 1/3 for \$6000, excl. Inter-liner family cruise/diver. No exp. needed. Ph. 247-3391

**14' HOBIE** cat \$750 w/trailer \$950. Call 262-8761

**WINDSURFERS**, new, air-brushed, used boards. Custom orders, great prices. 735-3987

**21' CLIPPER**, all accessories w/trailer \$4200 or best offer. 254-3795

**FREE:** Cat to good home, 2 years old, great w/kids. Neutered, shots. 499-2012

**FREE:** Cute Calico kitten needs a home. 262-0030.

**FREE:** Puppies, 6 wks. old, part Lab, medium size. Call 833-8426 after 5 p.m.

**FREE:** Falco will bring love to your life. She is loving, spayed, pedigree cat. If you don't want her, she dies. 262-8344.

**FREE:** Gentle, sweet disposition kitten. Great w/small children. 735-4405, 235-0273.

**FISHING** Rod & Reels, (5), serious inquiries only. Ph. 282-5873.

**AKC Miniature Poodle**, white, male, 11 weeks old, 2nd puppy shots \$200. 395-9060.

**• 151 PET SUPPLIES & SERVICE**

**MINIATURE** male Poodle, champagne/apricot, 1 yr., good w/children \$125. 395-8603

**AKC Miniature Poodle**, white, male, 11 weeks old, 2nd puppy shots \$200. 395-9060.

**• 151 PET SUPPLIES & SERVICE**

**3 CUTE Lab Retriever/Shepherd pups** left, female, \$20 ea. Ph. 235-8896

**DOG TRAINING CLASSES** Register first two weeks of Jan. Shots req. Call 235-8523 for further info.

**AKC Boxer Pups** Call 595-3594

**GRAY** Shepherd puppies, AKC, shots, fine breed, cute \$125-\$140. 833-1029 8-4 p.m.

**• 158 AUTO PARTS & SERVICE**

**MAG** wheels, tires still on them, but worn. 14". \$125. Call Ken. 237-8567.

**71 & 73 VW** for parts, & 74 Datsun 610 for parts or whole. Ph. 235-6779.

**• 171 MOTORCYCLE SALES & SERVICE**

**GARELLI** Moped, for sale, great condition. \$250. Call Scott 623-2259

**HONDA** 600 original 1971, great mileage transportation. \$1125/off. 696-4789

**• 178 VANS, CAMPER & JEEPS**

**79 DATSUN** 210 Hatchback, 4 spd., excl. cond. \$3200. Ph. 395-1081

**75 DATSUN** B210, one owner, immaculate, No rust, \$2,800. Phone 262-2081

**• 80 B210** 2 dr. hatchback, 4 spd., radio, heater, (BAU194) \$3575

**WHOLESALE MOTORS** Ph. 836-1222 2999 N. Nimitz Hwy.

**JEEPS, CARS, PICKUPS** From \$35. Available at local Gov't Auctions. For Directory call Surplus Data Center 415-330-7600

**70 VW CAMPER**, good cond., new tires, \$2000/off. Ph. 395-2808 evenings.

**• 78 BLAZER** Hdp., big tires/rims, auto., power steering, air, Chevy package, sharp. (P213631) \$6975

**WHOLESALE MOTORS** Ph. 836-1222 2999 N. Nimitz Hwy.

• 151 PET SUPPLIES & SERVICE

**PIT Bull**, 9 months, all shots, ears cropped \$200 or best offer. 624-6152

**COCKATIELS**, young, all kinds 261-3103

**3 CUTE Lab Retriever/Shepherd pups** left, female, \$20 ea. Ph. 235-8896

**DOG TRAINING CLASSES** Register first two weeks of Jan. Shots req. Call 235-8523 for further info.

**AKC Boxer Pups** Call 595-3594

**GRAY** Shepherd puppies, AKC, shots, fine breed, cute \$125-\$140. 833-1029 8-4 p.m.

**• 158 AUTO PARTS & SERVICE**

**MAG** wheels, tires still on them, but worn. 14". \$125. Call Ken. 237-8567.

**71 & 73 VW** for parts, & 74 Datsun 610 for parts or whole. Ph. 235-6779.

**• 171 MOTORCYCLE SALES & SERVICE**

**GARELLI** Moped, for sale, great condition. \$250. Call Scott 623-2259

**HONDA** 600 original 1971, great mileage transportation. \$1125/off. 696-4789

**• 178 VANS, CAMPER & JEEPS**

**79 DATSUN** 210 Hatchback, 4 spd., excl. cond. \$3200. Ph. 395-1081

**75 DATSUN** B210, one owner, immaculate, No rust, \$2,800. Phone 262-2081

**• 80 B210** 2 dr. hatchback, 4 spd., radio, heater, (BAU194) \$3575

**WHOLESALE MOTORS** Ph. 836-1222 2999 N. Nimitz Hwy.

**JEEPS, CARS, PICKUPS** From \$35. Available at local Gov't Auctions. For Directory call Surplus Data Center 415-330-7600

**70 VW CAMPER**, good cond., new tires, \$2000/off. Ph. 395-2808 evenings.

**• 78 BLAZER** Hdp., big tires/rims, auto., power steering, air, Chevy package, sharp. (P213631) \$6975

**WHOLESALE MOTORS** Ph. 836-1222 2999 N. Nimitz Hwy.

**• 78 DODGE 4x4** Pickup, power wagon big tires/rims, 4 spd., air, power steering, sharp. (P212431) \$6475

**WHOLESALE MOTORS** 836-1222 2999 N. Nimitz Hwy.

**• 78 JEEP J20** 1/2 ton 4x4 pickup, auto., power steering, diesel interior, sliding rear window, 10,229 mi. 1969TCV

**• 78 JEEP J20** 1/2 ton 4x4 pickup, auto., power steering, diesel interior, sliding rear window, 10,229 mi. 1969TCV

**• 78 JEEP J20** 1/2 ton 4x4 pickup, auto., power steering, diesel interior, sliding rear window, 10,229 mi. 1969TCV

**• 78 JEEP J20** 1/2 ton 4x4 pickup, auto., power steering, diesel interior, sliding rear window, 10,229 mi. 1969TCV

**• 78 JEEP J20** 1/2 ton 4x4 pickup, auto., power steering, diesel interior, sliding rear window, 10,229 mi. 1969TCV

**• 78 JEEP J20** 1/2 ton 4x4 pickup, auto., power steering, diesel interior, sliding rear window, 10,229 mi. 1969TCV

**• 78 JEEP J20** 1/2 ton 4x4 pickup, auto., power steering, diesel interior, sliding rear window, 10,229 mi. 1969TCV

**• 78 JEEP J20** 1/2 ton 4x4 pickup, auto., power steering, diesel interior, sliding rear window, 10,229 mi. 1969TCV

**• 78 JEEP J20** 1/2 ton 4x4 pickup, auto., power steering, diesel interior, sliding rear window, 10,229 mi. 1969TCV

**• 78 JEEP J20** 1/2 ton 4x4 pickup, auto., power steering, diesel interior, sliding rear window, 10,229 mi. 1969TCV

**• 78 JEEP J20** 1/2 ton 4x4 pickup, auto., power steering, diesel interior, sliding rear window, 10,229 mi. 1969TCV

**• 78 JEEP J20** 1/2 ton 4x4 pickup, auto., power steering, diesel interior, sliding rear window, 10,229 mi. 1969TCV

**• 78 JEEP J20** 1/2 ton 4x4 pickup, auto., power steering, diesel interior, sliding rear window, 10,229 mi. 1969TCV

**• 78 JEEP J20** 1/2 ton 4x4 pickup, auto., power steering, diesel interior, sliding rear window, 10,229 mi. 1969TCV

**• 78 JEEP J20** 1/2 ton 4x4 pickup, auto., power steering, diesel interior, sliding rear window, 10,229 mi. 1969TCV

**• 78 JEEP J20** 1/2 ton 4x4 pickup, auto., power steering, diesel interior, sliding rear window, 10,229 mi. 1969TCV

**• 78 JEEP J20** 1/2 ton 4x4 pickup, auto., power steering, diesel interior, sliding rear window, 10,229 mi. 1969TCV

**• 78 JEEP J20** 1/2 ton 4x4 pickup, auto., power steering, diesel interior, sliding rear window, 10,229 mi. 1969TCV

**• 78 JEEP J20** 1/2 ton 4x4 pickup, auto., power steering, diesel interior, sliding rear window, 10,229 mi. 1969TCV

**• 78 JEEP J20** 1/2 ton 4x4 pickup, auto., power steering, diesel interior, sliding rear window, 10,229 mi. 1969TCV

**• 78 JEEP J20** 1/2 ton 4x4 pickup, auto., power steering, diesel interior, sliding rear window, 10,229 mi. 1969TCV

**• 78 JEEP J20** 1/2 ton 4x4 pickup, auto., power steering, diesel interior, sliding rear window, 10,229 mi. 1969TCV

**• 78 JEEP J20** 1/2 ton 4x4 pickup, auto., power steering, diesel interior, sliding rear window, 10,229 mi. 1969TCV

**• 78 JEEP J20** 1/2 ton 4x4 pickup, auto., power steering, diesel interior, sliding rear window, 10,229 mi. 1969TCV

**• 78 JEEP J20** 1/2 ton 4x4 pickup, auto., power steering, diesel interior, sliding rear window, 10,229 mi. 1969TCV

**• 78 JEEP J20** 1/2 ton 4x4 pickup, auto., power steering, diesel interior, sliding rear window, 10,229 mi. 1969TCV

**• 78 JEEP J20** 1/2 ton 4x4 pickup, auto., power steering, diesel interior, sliding rear window, 10,229 mi. 1969TCV

**• 78 JEEP J20** 1/2 ton 4x4 pickup, auto., power steering, diesel interior, sliding rear window, 10,229 mi. 1969TCV

**• 78 JEEP J20** 1/2 ton 4x4 pickup, auto., power steering, diesel interior, sliding rear window, 10,229 mi. 1969TCV

**• 78 JEEP J20** 1/2 ton 4x4 pickup, auto., power steering, diesel interior, sliding rear window, 10,229 mi. 1969TCV

• 171 MOTORCYCLE SALES & SERVICE

**MOPED** Honda Express II, 1981 good cond., rear basket \$600. 449-2132

**76 HARLEY** 1200cc, low mileage \$2700/off. Call 239-7408

**80 GARELLI** moped, 2 spd., V10, perfect shape, extras, \$325/off. 262-6603

**76 YAMAHA** 100cc, only 585 miles \$325. Call 299-7547 or 257-3678

**79 YAMAHA** 650 Special, 55mpg, black, 6600 miles. Jarline headlamps, mint cond., \$1200. 672-4720, evs.

**• 171 MOTORCYCLE SALES & SERVICE**

**GARELLI** Moped, for sale, great condition. \$250. Call Scott 623-2259

**HONDA** 600 original 1971, great mileage transportation. \$1125/off. 696-4789

**• 178 VANS, CAMPER & JEEPS**

**79 DATSUN** 210 Hatchback, 4 spd., excl. cond. \$3200. Ph. 395-1081

**75 DATSUN** B210, one owner, immaculate, No rust, \$2,800. Phone 262-2081

**• 80 B210** 2 dr. hatchback, 4 spd., radio, heater, (BAU194) \$3575

**WHOLESALE MOTORS** Ph. 836-1222 2999 N. Nimitz Hwy.

**JEEPS, CARS, PICKUPS** From \$35. Available at local Gov't Auctions. For Directory call Surplus Data Center 415-330-7600

**70 VW CAMPER**, good cond., new tires, \$2000/off. Ph. 395-2808 evenings.

**• 78 BLAZER** Hdp., big tires/rims, auto., power steering, air, Chevy package, sharp. (P213631) \$6975

**WHOLESALE MOTORS** Ph. 836-1222 2999 N. Nimitz Hwy.

**• 78 DODGE 4x4** Pickup, power wagon big tires/r



## FORD

'73 MUSTANG convertible one of the last manufactured A classic in great shape Deep green w/white interior, top Power steering power brakes, 8 cyl. but can get nearly 20 mpg. Wire wheels \$3700 or best offer. Call Ken, 235-8567, or 235-5881

'65 GALAXIE 289 CID, 2 Bbl. auto, good shape \$400 or offer. 456-2742 after 4 p.m.

'68 FORD Cortina, 4 dr., sedan, 4 cyl., 4 spd., a classic, clean in & out, new Michelin tires, new clutch, no rust, excl. mechanical cond., 25mpg, \$845. Ph. 395-2142.

## MUSTANG SALE

'65 Mustang sharp (AJP109) \$2175  
'72 Mustang 4 spd (AJJ497) \$2375  
'74 Mustang 4 spd (AJJ769) \$1975  
'77 Mustang 4 spd (AJJ220) \$2475  
'80 Mustang loaded (P21769) \$4975  
WHOLESALE MOTORS  
838-1222 2999 N. Nimitz Hwy.

'76 FORD, 4 dr., light blue, air power, brakes, leaving, must sell, first \$2000 takes. Ph. 737-8534.

'78 GRANADA ESS, 6 cyl., auto., 2 dr., low mileage, excl. cond. \$3800/offer. 235-3728.

'73 THUNDERBOLT, good transportation \$250 or offer. Call 254-3295.

## FOREIGN CARS

'72 SIMCA 39 mpg, stick, runs good. Needs minor work, first \$295 cash. Ph. 281-6893.

## HONDA

'75 HONDA Civic, new brakes, clutch, radiator & radial tires, AM/FM radio, \$1400. 261-6323 oves/weekends.

## OUR '82 HONDAS ARE IN!

Tony Honda Walpahu  
94-081 Farrington Hwy.  
Call 671-1781  
ORDER YOURS TODAY!

## JAGUAR

'73 SJ6 JAGUAR, low mileage, \$6200/offer. Call 239-7408

## LINCOLN

'80 VERSAILLES  
4 dr., luxuriously eqpt.  
Immac. (P21362)  
\$10,975  
WHOLESALE MOTORS  
838-1222 2999 N. Nimitz Hwy.

## MAZDA

'79 RX7GS  
5 spd., alloy wheels,  
sunroof, stereo, immac.  
(ADW988)  
\$6975  
WHOLESALE MOTORS  
dbs, AIRPORT MAZDA  
838-1222 2999 N. Nimitz Hwy.

## DESPERATE

Need clean small car.  
Will pay over top \$\$\$.  
WHOLESALE MOTORS  
2999 Nimitz Hwy. 838-1222

## MAZDA

**BANK REPOSSESSION**  
'78 RX7GS, auto., stereo, air,  
sunroof, alloy wheels, stripes,  
sharp. (B86213) \$375 cash down  
pymt. + tax & lic. OAC.  
Repossession price  
\$7369.15  
WHOLESALE MOTORS  
838-1222 2999 N. Nimitz Hwy.

**BUY OR LEASE**  
'82 MAZDAS  
RX7, 626, & GLC  
from \$5349  
Hawaii's Oldest Mazda Dealer  
WHOLESALE MOTORS  
Ph. 838-1222 2999 N. Nimitz Hwy.

## MERCEDDES

'74 450SL, 2 tops, blue, excl.  
cond. \$14,500/offer 423-2040,  
days. 523-9523 evas.

**BANK REPOSSESSION**  
'76 280C, perfect cond., low  
miles, new tires, \$11,500. Ph.  
239-5956.

'76 280C, perfect cond., low  
miles, new tires, \$11,500. Ph.  
239-5956.

**BANK REPOSSESSION**  
'76 COUGAR XR7  
2 dr., sporty/bucket seat - all the  
toys P12365 \$375 cash down pymt.  
+ tax & lic. OAC. Repossession price  
\$2371.30. See repossession  
mgr.

WHOLESALE MOTORS  
Ph. 838-1222 2999 N. Nimitz Hwy.

## MG

'72 MG Midget \$1300  
good condition.  
Call 422-8489

## OLDSMOBILE

'73 OLDSMOBILE Cutlass  
for sale. Phone 671-3218  
after 5 p.m. Mon. thru  
Thurs. \$100 or best offer.

## OPEL

'68 OPEL Kadett, 1900, good  
cond., \$800/offer. Ph. 499-  
1298

## PLYMOUTH

'88 BARACUDA, 8 cyl.,  
manual, sharp! \$800. Ph. 735-  
5881.

## PONTIAC

'70 PONTIAC LeMans, all or  
part Offer. Also cheap fires.  
262-6212

'77 FIREBIRD Formula  
good condition. \$2800  
Call 281-3260 after 5

'78 GRAND Prix, fully loaded,  
all powered. Asking \$3100.  
Call James 239-9961

'81 PONTIAC Trans Am,  
loaded up and down, 4 spd., T-  
Top AM/FM cassette \$12,000.  
Call 373-1352 evenings.

'69 Ventura, p/s, p/b, auto.,  
runs good \$500 or offer. 456-  
2742 after 4 p.m.

## PORSCHE

'78 924  
Excl. cond., green w/sunroof,  
4 spd., AM/FM cassette, alloy  
wheels. (BES082)  
\$8775  
WHOLESALE MOTORS  
Ph. 838-1222 2999 N. Nimitz Hwy.

## SUBARU

'75 SUBARU, 2 dr., sedan,  
excl. cond. inside & out,  
engine needs work., \$900/  
offer. Must sell, moving. Ph.  
261-6362.

## TOYOTA

'75 TOYOTA Corolla wagon  
good condition, automatic  
\$2500. Ph. 262-5845

'76 TOYOTA Corolla Deluxe  
station wagon, auto, air, no  
rust, 53,000 miles, excl. cond.,  
\$2250. 499-1605.

## TRIUMPH

'65 TR4, \$1500, must sell.  
'74 Firebird \$350.  
293-9927

'79 SPITFIRE w/hardtop,  
AM/FM cassette, luggage  
rack. 14,500 miles, excl. cond.  
Must see. \$5800. 282-7509

TRIUMPH GT6, MK3, take  
over payment Owe \$1990 to  
credit union. Ph. 833-7203.  
1928 D. Gum Pl., Aliamau Dr.

'80 TRIUMPH AM/FM cas-  
sette, 10 mi. conv., under  
warranty, \$6995. 622-5066  
after 10 a.m.

## VOLKSWAGEN

'78 VW Rabbit, 2 dr., auto., low  
mileage, excl. cond., \$3800/  
offer, must sell Ph. 254-1748  
after 5 p.m.

'71 VW station wagon, good  
beach or work car \$600. Call  
624-3838

'79 SCIROCCO, 5 spd., good  
cond., factory air, stereo,  
\$5800. 488-7969, 737-3157.

'73 SUPER Beetle, slnd. sun-  
roof, w. AM/FM cassette,  
\$2175. Ph. 422-4530 or 449-  
5519 after 3 p.m.

## VOLKSWAGEN

'73 VOLKSWAGEN 412 station  
wagon, auto., make offer. Call  
623-0871.

'78 VW Bus, auto., excl. cond.,  
24,500 mi., \$5800. Call 988-  
7461

## VOLKSWAGEN

'77 Dasher Wagon  
Auto., air cond.,  
(ANL 382)  
\$3775  
WHOLESALE MOTORS  
Ph. 838-1222 2999 N. Nimitz Hwy.

## VOLVO

'73 VOLVO, by owner, needs  
paint & transmission work.  
\$1000. Call 833-8426 after 5  
p.m.

NOTHING BEATS  
RELIABILITY  
IN PEOPLE AND IN CARS!

'75 COLT  
Auto., luggage rack,  
APR380  
\$1888

'77 HONDA CIVIC  
Station wagon, 4 spd.,  
AM/FM luggage rack,  
ASEB05  
\$2888

'76 VOLARE  
2-dr., 6-cyl., auto., p/s,  
p/b, BCS491  
\$1788

'70 TOYOTA  
PICKUP  
4-spd., shortbed,  
runs great,  
BJF352  
\$1288

'77 MAVERICK  
4-dr., 6-cyl., p/s, p/b,  
low miles,  
DRE746  
\$2095

'76 VOLARE  
Station wagon, 6 cyl.,  
auto., p/s, p/b,  
good family trans.,  
B8E995  
\$1788

'71 FORD LTD  
4-dr., auto., p/s, p/b,  
clean, no rust,  
KAW241  
\$888

'74 FIAT 124  
4-dr., auto., good  
transportation,  
BBD406  
\$1095

'74 VALIANT  
6-cyl., auto., p/s, p/b,  
exceptionally clean  
good work car!  
AAH44H  
\$1288

WAIPAHU'S  
SHELLY MAZDA

All units subject to prior sale!  
94-212 Leoku St., Waipahu 677-0761

## WEEKEND SPECIALS

'73 CHEVY  
Camaro 1111, auto & hard top, 4 spd., power  
steering, air cond.  
(X121216) \$6595

'74 DATSUN  
710 2 dr., auto.,  
(A V262) \$1595

'75 HONDA  
2 dr., 4 spd.,  
(ANW152) \$1595

'76 FORD  
GRANADA, 4 dr., p/s, "6", auto.,  
power steering  
(CX1720) \$1695

'76 VW  
VW Rabbit, 4 dr., 4 spd.,  
(BDS180) \$2395

'77 DATSUN  
710 station wagon, auto.,  
(XVS854) \$2995

'77 DODGE  
ASPIRE station wagon, auto., power  
steering  
(A V719) \$795

## TOYOTA CITY

HAWAII'S LARGEST TOYOTA DEALER

2310 Kam Hwy., End of Dillingham Blvd.

PHONE: 848-1811

A Division of Service Pacific, Inc.

WAIPAHU AUTO  
CHEVROLET

SALES & SERVICE

Division of Service Pacific, Inc.

Mon.-Fri.  
8:30-9:00  
Sat. 8:00-6:00  
Sun. 10:00-5:00  
671-2871  
Prices good from  
1/13-1/17

'67 COUGAR  
8. 3-spd., p/s B0F058  
\$295

'71 DATSUN 110  
Cpe., auto. B0T771  
\$495

'77 ASPEN 4 DR.  
S/W, auto., p/s, p/b B7G585  
\$1095

'76 VEGA HTCHBK.  
Auto. BNA590  
\$1195

'74 TOYOTA COROLLA  
S/W, 4 spd. B8R651  
\$1695

'75 DATSUN B210  
Hatchback, 4 spd. AFS081  
\$1895

'76 BOBCAT S/W  
4 spd. AXS153  
\$2095

'75 VW RABBIT  
2 dr., 4 spd. AAAS04  
\$2395

'74 VW BUG  
Auto. B8J054  
\$2595

'78 VW RABBIT  
2 dr., auto. AJJ803  
\$3195

'75 SCIROCCO  
Auto. AR8802  
\$3495

'78 AMC CONCORD  
S/W, auto., 8. p/s. B8P815  
\$3595

## GRAB the SAVINGS!

## WINDWARD TOYOTA

'72 CHEV. S/W  
Auto., 7494  
\$391

'73 AMC GREMLIN  
Auto., 7464  
\$481

'75 DATSUN "210"  
Auto., 7495  
\$1311

'74 CHEV.  
EL CAMINO  
Auto., 7497  
\$1351

'77 CHEV. WGN.  
Auto., 7261  
\$1731

'77 PLY. VOLARE  
Auto., 7270  
\$1911

'77 VW RABBIT  
4 Spd. 7336  
\$2541

'78 MERCURY  
ZEPHYR  
Auto., 7279  
\$2561

'78 TOYOTA  
COROLLA  
Auto., 7471  
\$2671

'75 VW BUG  
4 Spd. 7294  
\$2831

'80 SUZUKI S/TOP  
4WD 7337  
\$3601

'80 DATSUN "210"  
Auto., 7486  
\$4111

'80 CITATION  
4 Spd. 7350  
\$4651

'80 TOYOTA  
TERCEL  
H/8 5 Spd. 7492  
\$4701

## WINDWARD TOYOTA

Prices Good Till Jan. 19, 1982 Subject To Prior Sale.

Corner of Kam & Likelike Hwys.

PH. 235-0068 OPEN 7 DAYS A WEEK

## SUBARU for '82

ALL MODELS  
AVAILABLE



\$880.00

DISCOUNT VALUE

## FREE AIR CONDITIONER

BODY SIDE MOULDING & RUSTPROOFING TOOL  
ON ANY 1981 MODEL IN STOCK!

OUR OVERHEAD IS LOW  
SO OUR DISCOUNTS ARE HIGH

## WINDWARD SUBARU

Is The Place To Buy.

Factory Authorized Sales & Service

737 Kallua Rd., Kallua

262-6576

Offer good thru 1/30/82

## UNBEATABLE!!

'74 CENTURY  
Buick, 2 dr., auto.  
\$1395

'73 MUSTANG  
New paint, mag wheels,  
auto.  
\$1995

'75 VALIANT  
4 dr., auto., 6 cyl.,  
good condition  
\$1595

'71 DATSUN 510  
Auto., station wagon  
\$1395

**SPECIALIZING  
IN 100%  
FINANCING FOR  
MILITARY UPON  
APPROVED  
CREDIT.**

'73 CORONA  
Auto.  
\$1995

'75 HONDA CIVIC  
New paint, 4 spd.  
\$2295

'76 CHEVY VAN  
Stand. trans.,  
new paint  
\$2895

'73 DELTA 88  
Convertible, low miles.  
like new condition, p/w,  
auto., air., AM/FM stereo  
\$2895

Selling your used car? ... We pay top dollar.

DATSUN of  
WAHIAWA

821-0782

1912 Wiliikina Dr.

821-0761

Open Everyday at  
1095 Dillingham Blvd.

FINANCING AVAILABLE



Makai of Honolulu  
Community College

Ph: 841-4261

WE TAKE TRADES

Going to OREGON to  
buy a new car or  
pickup?

contact —

ROBERTS & REDFIELD

PORTLAND

Write for price lists and

full information

ANY MAKE - ANY MODEL

Delivered - road tested at

Portland International Airport

ROBERTS & REDFIELD

6629 N.E. 82nd

Portland, Oregon

97220

(503) 257-0551

Conveniently located just

3 minutes from Airport

3 minutes from Airport

3 minutes from Airport

3 minutes from Airport

3 minutes from Airport

3 minutes from Airport

3 minutes from Airport

3 minutes from Airport

3 minutes from Airport

3 minutes from Airport

3 minutes from Airport

3 minutes from Airport

3 minutes from Airport

3 minutes from Airport

3 minutes from Airport

3 minutes from Airport

3 minutes from Airport

3 minutes from Airport

3 minutes from Airport

3 minutes from Airport

3 minutes from Airport

3 minutes from Airport

3 minutes from Airport

3 minutes from Airport

3 minutes from Airport

3 minutes from Airport

3 minutes from Airport

3 minutes from Airport

3 minutes from Airport

3 minutes from Airport

3 minutes from Airport

3 minutes from Airport

3 minutes from Airport

3 minutes from Airport

3 minutes from Airport



# NEW Salem Slim Lights

Warning: The Surgeon General Has Determined  
That Cigarette Smoking Is Dangerous to Your Health.

One Beautiful Menthol.

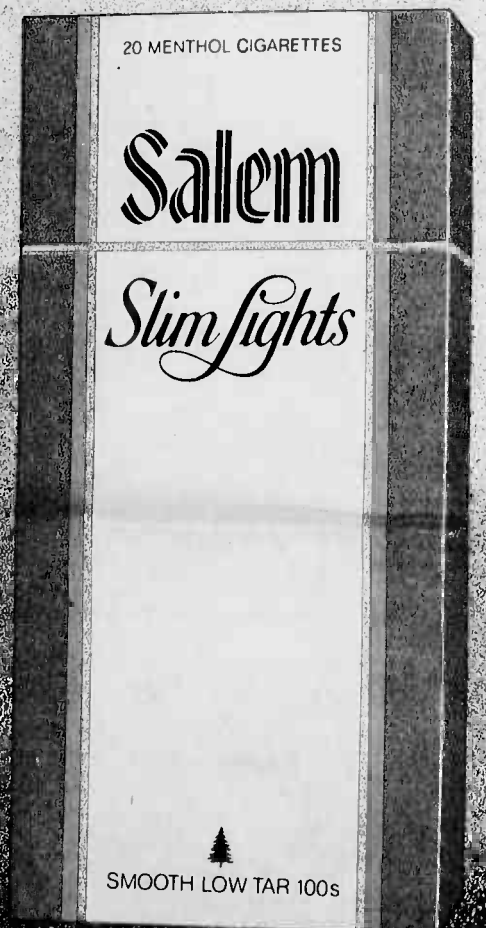

Salem Slim Lights 100's.  
Light in tar. Light in looks.  
With all the smooth  
country freshness of a Salem.  
"One Beautiful Menthol" ...  
in one beautiful box.