Winner Of The Annual Journalism Award, Marine Corps Publications 1955, 1956, 1959

CAMP GLOBE LEJEUNE

L. 16 | CAMP LEJEUNE, N. C., THURSDAY, AUGUST 11, 1960 | NO. 32

inal Reserve ncrement To tart Training

The 10,000th Marine Corps ervist to train here this nmer will arrive this week- d with the sixth and final ior reserve increment. The group began their summer ining at Camp Lejeune last June

Arriving by air, train and bus l be: the13th Infantry Bn., Wash- gton, D. C.; the 11th Infantry ., Cleveland, and the 72nd Rifle ., Lima, Ohio; the 9th Rifle Co., . Wayne, Ind.; the 24th Rifle Co., w London, Conn.; the 52 Rifle ., New Bedford, Mass.; the 85th Co., Greensboro, N. C.; the th Rifle Co., Columbia, S. C.; the d 155mm Howitzer Btry., Tren- n, N. C., and two engineer units, e 10th and 11th Engineer Co.'s Portland, Me., and Kalamazoo, ich., respectively.

The reserve units will be hosted organizations of the 2nd Divi- on; Force Troops, FMFLant; 1st R and Marine Corps Supply and gineer Schools of the Marine s Base command.

The 9th Rifle Co. and the 85th ifle Co. will begin their two-week int here, firing annual rifle quali- cation at the rifle range. The oth- nine units begin training imme- iately in their specialized skills.

In the midst of the next training eriod the 2nd 105mm Howitzer n. of Miami, Fla., fresh from a eek of amphibious training at Lit- e Creek, Va., will arrive here to mplete the live firing phase of eir two weeks' annual summer ield training.

The final unit to be trained here his summer, the 6th Engineer Co., noxville, Tenn., will arrive here ug. 29.

Seabees Schedule Training Conference

A conference to plan the field training of Mobile Construction Battalion Seven, scheduled to be at Camp Le- jeune Oct. 10 through Nov. 18, will be held at 8:30 a.m., Tuesday, Aug. 16. The Military Training Of- ficer of CBLant, representatives of MCB-7, and representatives of cer- tain Camp Lejeune commands will meet in the conference room of Bldg. 1 to discuss the training pro- gram of the Seabees.

MCB-7 will be the fourth Seabee unit to receive combat training at Camp Lejeune and the second this year. MCB-1 was here for six weeks of intensive field work during the spring months of March and April.

The six-week training schedule of MCB-7 will be conducted in four phases. Phase one will be a week spent at the Rifle Range for an- nual requalification firing. Phase two will take the fighting Navy- men to Infantry Training Regiment for two weeks of basic combat training.

Phase three will see the Seabee battalion broken into smaller units for two weeks, some remaining at ITR for advanced infantry train- ing and others going to various Camp Lejeune units for specialized training. The fourth and final phase will be a week-long field command post exercise.

BIG CHECK—Maj. Gen. Sidney S. Wade, right, Base commander, presents a "check" for $57,057.69 representing the 1960 Fund Campaign contributions of all personnel at Camp Lejeune to Chaplain W. S. Palmer, Lt. Cmdr., USN, vice-president of the Lejeune Auxiliary of the Navy Relief Society, as Lt. Col. J. F. Holt, center, Fund Drive Chairman, looks on. (Photo by Cpl. C. L. Boyd)

New Combat Town Rapidly Takes Shape At First ITR

A new Combat Town is rapidly taking shape in the training areas of the 1st Infantry Training Regiment. The nine buildings are being constructed on the site of the old "town," which burned to the ground the middle of June. Under the general supervision of Base Maintenance, the project is being coordinated by the S-4 section of Infantry Training Regiment. Three members of the 8th Engineer Bn., Force Troops, GySgt. A. P. Chase and SSgts. F. J. Duffy and K. O. Matte, have the immediate supervision of the labor.

The construction is being done by ITR personnel who have completed individual combat training and are awaiting transfer to their duty stations.

Nine permanent buildings will stand in the town when the project is completed. Six will be two-story, 15x15-foot houses, and the others will be one-story, 15x22 feet. Three 40-foot streets and a five-foot alley will separate the buildings.

Materials for Combat Town are

(See COMBAT TOWN, Page 2)

Admiral Wales Bids Farewell To Lejeune

Honors on the Base parade field Monday marked the farewell visit to Fleet Marine Force units at Camp Lejeune of Rear Adm. George H. Wales as Commander, Amphibious Group Two.

On hand for the occasion were Rear Adm. James S. McCain Jr., who will relieve Admiral Wales; Maj. Gen. J. P. Berkeley, 2nd Division commander, and Brig. Gen. L. F. Chapman Jr., commanding general, Force Troops.

RE-CONSTRUCTION—As Marines of First Infantry Training Regiment (above) tear down a surveyed building at Camp Geiger, other ITR personnel (inset) lay a foundation of cement blocks upon which the lumber from the razed building will be transformed into a new "Combat Town." Three members of the 8th Engineer Bn., Force Troops, are supervising the work. (Photo by Pfc T. J. Mikalajunas)

Tentative Pro-Pay MOS List Announced By Headquarters

Headquarters Marine Corps has announced a tentative list of the 24 most critical MOS's in which P-2 proficiency pay of $60-a-month will be awarded in fiscal 1961. This is about three months ahead of the time it was expected to have been announced. Originally, Headquarters said it would not announce the MOS's in which it planned to award P-2 pro-pay until sometime later this year, probably around October.

The $60-a-month P-2 pro-pay is to be awarded to 1,444 Marines in the 25 most critical MOS's starting Jan. 1.

P-1 pro-pay of $30-a-month is being given to 11,895 Marines in the fiscal year program, which started July 1.

In giving the list of the 25 most critical MOS's, Headquarters cautioned that the list is only a tentative one. It said there is a chance that the list could be revised before the P-2 money is actually given out in January.

The 1,444 Marines due to get the P-2 pro-pay awards in January will be the first to receive the money in the Corps under the proficiency incentive pay program started by the Defense Department early in 1959.

Still unknown, however, is how many Marines in each of the 25 most critical MOS's actually will draw the added money.

When the Marine Corps announced its pro-pay plans for fiscal year 1961 it said it would award P-1 pro-pay in three groups:

Group 1 includes persons in 35 MOS's. Sixty-five per cent of the Marines in these MOS's are drawing the P-1 money.

Group 2 includes Marines in 51 MOS's. The P-1 money is going to 12½ per cent of them.

The third is a special group. In it P-1 awards will be made 100 per cent to drill instructors, DI supervisors, and to 45 linguists in intelligence, interrogator and

(See PRO-PAY LIST, Page 10)

Aussie Officer Will Observe Base Training

An officer of the Australian Armed Forces, Lt. Col. White, will arrive at Camp Lejeune Monday morning for a two-day general orientation visit. The colonel, coming to Camp Lejeune from Washington, D. C., will be here to see and be briefed on the general training of Marines at Camp Lejeune.

Marine Corps Base units will be the subjects of Colonel White's observation. He will spend Monday afternoon witnessing the training of basic Marines at the First Infantry Training Regiment.

Tuesday morning, he will be the guest either of Marine Corps Schools, Montford Point, or the Marine Corps Engineer Schools, Courthouse Bay. The colonel is interested in viewing the training of Marine Corps Base unts rather than of Fleet Marine Force units.

Upon arrival at the New Bern airport at 10:46 am. Monday, Colonel White will be driven by Marine Corps sedan to Camp Lejeune. After lunch, he will be briefed by Base G-3 and visit with Maj. Gen. Sidney S. Wade, Marine Corps Base commanding general. He will spend the rest of the afternoon in the training areas of 1st ITR.

After spending Tuesday morning at MCSS or MCES, the colonel will be escorted back to New Bern, where he will depart by air at 11:11. Maj. R. E. June of the Operations and Training Section, G-3, Marine Corps Base, will be Colonel White's escort officer.

Two Selected For Colonel Promotion

The President has approved the report of a selection board that recommended two Camp Lejeune-based lieutenant colonels for temporary promotion to colonel.

Stanley D. Low, Supply Officer, 2nd Division, and Roland E. Carey, commanding officer, 3rd Bn., Second Marines, were among 56 officers selected for promotion to full colonel rank.

The promotion zone terminated with Lt. Col. Joe L. Warren.

GLOBE Round-Up

EAST CAROLINA COLLEGE — Preliminary Registration ..... Page 2

BOYS LEAGUE ENDS SEASON — Victors Crowned ..... Page 6 & 7

2ND FORCE RECON — Aerial Change of Command ..... Page 10

Section 34.66 P. L. & R.
U. S. POSTAGE
PAID
PERMIT NO. 9
JACKSONVILLE, N. C.

HOME SWEET HOME—Sgt. Roland E. Copeland returns home after reenlisting in the Marine Corps. Wife, Laura, and daughter, Michelle Denise, are happy as father's six-year reenlistment bonus will help pay for their home. Sergeant Copeland is the Operation Chief for the Radio Relay Platoon, within the 2nd Division at Camp Lejeune. (Photo by MSgt. Allen G. Mainard)

Division Sgt. Maj. Is Named 1th Marines Representative

Sgt. Maj. Russell O. Baker of the 2nd Marine Division has en named a director of the 1st Marine Division Association, cording to a story appearing in the latest issue of the Asso- ation's "Old Breed News." Baker has been named organiza- onal representative for the Eleventh Marines with which he erved during World War II.

ersonnel in the Camp Le- une area should contact him elative to joining the association d for other pertinent data.

Also, according to the "Old Breed ews," retired Marine Lt. Gen. L. "Chesty" Puller was an over- helming choice to serve as the irst Division Association's presi- ent. The election of new officers ighlighted the Association action t the concurrent 1960 FMF re- nions held in Washington, D. C., st month.

In the Marine Corps, succes' omes in cans—failure in cant's.

Illegal Fishing

Some Marine personnel have been fishing off the Atlantic Coastline Railroad bridge in the area of Southwest Creek, near the southern extension of the Camp Geiger Trailer Park just off Highway 17. Because this is a violation of the law, and because of the dangers created by the practice, the Atlantic Coastline Railroad has informed the Base Provost Marshal that anyone fishing from the bridge in the future will be prosecuted for trespassing.

WEEKLY CROSSWORD PUZZLE

Tropical Mammal

HORIZONTAL
1 Depicted animal
6 It belongs to the genus ——
11 Capture
13 Regret
14 Constituent
15 Creek
17 Yacht
18 Pseudonym of Charles Lamb
19 Hitherto
20 Prefix
21 Queen Victoria (ab.)
22 Belonging to (suffix)
23 Pleased
25 Sweet secretion
28 Unit of reluctance
29 One (Scot.)
30 Furled
31 Apposite
32 Sole
35 Crafts
36 Sky god
37 Suffix
38 Bridge term
40 Soft-finned fish
43 Walk
46 Magistrate
47 Boundary (comb. form)
48 Taro root
49 Requite
51 Ethics
53 Divests
54 Onagers

VERTICAL
1 Sheepskin tawed and dyed by dipping
2 Verbal
3 Advent
4 Gobioid river fish
5 Exists
6 Symbol for neon
7 Impugn
8 Meeting of spiritualists
9 Individual
10 Gudrun's husband
12 Endeavor
13 Rodent
16 Hawaiian screw pine
23 Cadaverous
24 Smooth and unaspirated
26 Transported
27 They are kept as —— in South America
31 Fleets
33 Elocutionist
34 Weasel
35 Carpenter's boring tools
38 Incrustation over a sore
39 Volcanic rock
40 Mine shaft hut
41 Either
42 Darken
44 Vain
45 Agitate
50 Guineas (ab.)
52 Over all (ab.)

Here's the Answer

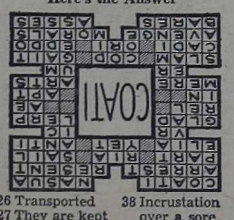

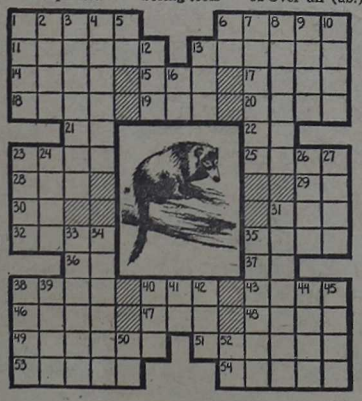

Quad-Command Highlights

Promotions

2ND DIVISION:

LCpls. Joseph Denicola, Thomas B. Cooley, Joseph Rocha, Earl W. Hutchings, Frank J. Gargano, Bruce M. Windsor Jr., James E. Grach Jr., Elon O. Dodd, and Carl D. Bargabos, 1st Bn., 6th Marines.

Cpls. (E-4) William E. Church, Charles W. Gringrich, Robert J. Presseau, Roger Robinson, and Herman I. Hampton, 1st Bn., 6th Marines.

Cpls. (E-4) Floyd A. Parker, Henry J. Donaldson, Jack R. Brenner, Jay Schwoebel, Robert L. Frey, Fred J. Fenwick, James E. Thomas, Michael F. Clark, Richard J. Rieger, Vincent R. Sortino, Teddy L. Williams, James E. Beerman, Clifford Robinson Jr., and Rodger L. Henderson, Headquarters Bn.

LCpls. Edward R. Cunningham, Thomas E. Godwin Jr., Frank S. Capek Patrick M. Happekotte, Frank E. Coghill Jr., Gary L. Ellis, Harold E. Foster, James A. Bonkowski, Thomas E. Croup, Lawrence L. Herb Jr., James F. Bonn, John C. Cummings, Dennis M. Glaize, Arthur D. Gabral, Ernest W. Black, and Brian M. Dennehy, Headquarters Bn.

Cpls. (E-4) Amory G. Jackson, Terry L. Garrard, Clovis A. Blades, Rurup C. Berry, Joseph F. Mercurio, James W. Harris Jr., and Paul R. Johnson, 3rd Bn.

LCpls. Stephen C. Salisbury, Arthur W. Hood, Alvin J. Krzemien, and Ronald N. Wicker, 2nd Pioneer Bn.

LCpls. Stanley E. Feener Jr., and Roland E. Sloan, 3rd Bn., 10th. Marines.

Cpls. (E-4 Frank Gant and Willis D. King, 2nd Pioneer Bn.

MARINE CORPS BASE:

LCpl's (E-3) Floyd G. Boseman, Terrence T. Brisbois, Emanuel L. Crawford, Hyson D. Currey, Ernest S. Herger, John A. McLean, Kenneth D. Rains, John J. Strause, Robert M. Uglow Jr., Lawrence E. Wolber, Donald E. Roman, and Clarence T. Luquire, MCES.

Cpl's (E-4) Robert J. Adams, James E. Copeland, Thomas B. Cooke, Lee A. Creasman, Donald C. Hansen, Marshal H. Hudson, Merlin A. Miller, Howard E. Murray Jr., John V. Richeal and John T. Schmitt Jr.

FORCE TROOPS:

Charles L. Barber, James R. Bohrer, George E. Bourn, Gerald A. Cunningham, Charles Ford, William M. Howington, Richard C. Jewell, and James Mallick, 2nd Tank Bn., to Pfc. Francis L. Martin, 2nd Tank Bn., to GySgt. (E-7).

★ ★ ★ ★

Service Schools

2ND DIVISION:

LCpl. John W. Kuhn, 1st Bn., 10th Marines, Atomic, Biological, and Chemical Warfare School.

Pfc Kenneth L. Wright Jr., Headquarters, 10th Marines, Motor Picture Operations School.

2nd Lt. William W. Scott, 4th Bn., 10th Marines, Escape, Evasion, and Survival School.

FORCE TROOPS:

2nd Lt. Robert J. Redpath, 8th Engr. Bn., completed Officer Basic Embarkation Course.

2nd Lt. Justin J. Conner, 8th MT Bn., completed ABC course.

Pfc George R. Sterka, 8th Engr. Bn., completed NCO Leadership School.

1st Lt. Clyde V. Nordstrom, 2nd Tank Bn., completed ABC School.

Capt. Grover C. Koontz, 2nd Tank Bn., completed History of Strategy, MCI.

GySgt. David M. Tesh, 2nd Tank Bn., completed Basic 90mm Gun Tank M-48, MCI.

SSgt. James C. Gaughnan, 2nd Tank Bn., completed Hydrography, Beaches, and Associated Features, MCI.

SSgt. John Downey, 2nd Tank Bn., completed Tank Tactics, MCI.

SSgt. William H. Ferriter, 2nd Tank Bn., completed Chemical Warfare Defense, MCI.

SSgt. Berwin C. Jerkins, 2nd Tank Bn., completed Tank Gunnery, MCI.

SSgt. Richard E. Morris, 2nd Tank Bn., completed Introduction to personnel Administration and Personnel Records, MCI.

SSgt. Barnett H. Person, 2nd Tank Bn., completed Field Operations and Tanks, MCI.

Sgt. Abel I. Amesquita, 2nd Tank Bn., completed Basic Wire Communication, MCI.

Sgt. William F. Hannah, 2nd Tank Bn., completed Tank Tactics, MCI.

Sgt. Herman A. Keeton, 2nd Tank Bn., completed Field Operations and Tanks, MCI.

Cpl. Jesse L. Douthat, 2nd Tank Bn., completed Automotive and Engineer Equipment Mechanic, MCI.

LCpl. John W. Martin, 2nd Tank Bn., completed Introduction to Personnel Administration, MCI.

LCpl. Travis M. Ellis, 2nd Tank Bn., completed Introduction to Aviation, MCI.

Sgts. Walter P. Griffin, Francis J. Gauthier Jr., and SSgt. George R. Claypool, 2nd Tank Bn., received meritorious mast for meritorious performance of duty.

★ ★ ★ ★

Commendations

2ND MARINE DIVISION:

MSgt. Elmer Prater, 2nd Service Bn., Good Conduct, 6th Award.

Cpl. Earl C. Cowan, 2nd Service Bn., Good Conduct, 1st Award.

MSgt. Bernard Zydowicz, 2nd Service Bn., Good Conduct, 6th Award.

MARINE CORPS BASE:

MSgt. Thomas A. Blair, Spt. Co. "B," Hq. Bn., Good Conduct, fifth award.

MSgt. E. E. Sibblads and GySgts. J. T. Matthews and W. M. Gernert, MCES, Good Conduct, fourth award.

SSgt. C. E. Wilson, Good Conduct, fourth award.

DTCS Avery L. Bobbitt, Dental Dept., meritorious mast.

Sgt. Maj. James L. Darling, 2nd Tank Bn., Good Conduct Medal, sixth award.

GySgt. Ben S. Calvert, 2nd Tank Bn., Good Conduct Medal, fourth award.

SSgt. Durham J. Belanger, 2nd Tank Bn., Good Conduct Medal, third award.

Sgts. Peter J. Franco, Jr., and Harry E. Meyers, 2nd Tank Bn., Good Conduct Medal, second award.

LCpl. Roger A. Boone, 2nd Tank Bn., Good Conduct Medal, first award.

★ ★ ★ ★

Proficiency Pay

FORCE TROOPS:

Act. Sgts. William D. Ghant and William C. Smith, 8th Engr. Bn., proficiency pay.

Sgts. William D. Ghant and William C. Smith, 8th Engr. Bn., proficiency pay.

MAG-26 Helicopter Exceeds 1,000 Hrs.

While helping to unload the USS Boxer last week, an HR2S helicopter, from HMR-461, Marine Aircraft Group-26, MCAF, New River, N. C., flew its 1,000th hour, to be the only HR2S in the country to hold such a title.

Lt. Col. James E. Etheridge, commanding officer of HMR-461, was on hand to give his personal greetings to the crew following the trip.

Maj. Joseph Keller was the pilot and Capt. J. T. Hagen was co-pilot.

They said the big "bird" flew just as though she had come off the production line.

The giant twin-engined helicopter will undergo a thorough overhaul.

Scouts Need Merit Badge Counselors

Paradise Point's Boy Scout Troop 90 needs volunteers to serve as merit badge counselors. They will not be required to instruct but only to test the Scout's proficiency in merit badge requirements. Counselors must have a good knowledge of their subject.

Scouts will arrange appointments at the counselor convenience. Volunteers in any field will be accepted but especially needed are counselors for the following merit badges: agriculture, architecture, art, basketry, bee keeping, citizenship in the nation (Chaplain or legal officer), corn farming, cotton farming, dairying.

Farm home and its planning, farm layout and building arrangements, farm mechanics, farm records and bookkeeping, fingerprinting, fishing, forestry, fruit and nut growing, grasses, legumes and forage crops, hog and pork production, Indian lore, leather work, machinery, masonry, mechanical drawing, metal work.

Painting (house, fence, etc.), personal fitness, pottery, public speaking, railroading, sculpture, sheep farming, skiing, small grains and cereal foods, soil and water conservation, surveying, textiles, wildlife management, woodcarving, woodwork and World Brotherhood (knowledge of a foreign language required).

Officers, staff NCO's or civil service employees who wish to volunteer a small portion of their time to this function may do so by calling Maj. R. B. Ettenborough at 5-7300 during working hours or 5-7304 after working hours.

REPAIR SET—The Tash brothers, Cpl. Richard, right and LCpl. James, left, Spt. Co. "B," Hq. Bn., Marine Corps Base, work on an inter-com just as they have worked together since first enlisting in the Marine Corps in June, 1957. Entering on active duty in August, as six-month reservists, the brothers integrated into the regular Marine Corps in January, 1958, and then reenlisted for six years last Thursday. (Photo by SSgt. R. L. Minger)

Vaccine Curbs Threat Of Polio

Ten years ago, there was considerable apprehension on the part of parents throughout our nation as the summer months approached. Most feared at such a time was the possibility that one member of their family might contract the dread Poliomyelitis infection.

But today—a decade later—the threat of polio has been so greatly reduced that it constitutes nowhere near the threat it once did.

Chief credit for this change in the polio picture is due the Salk Polio Vaccine Program. But, a considerable amount of credit is also due the hundreds of thousands of parents and young adults who, perceiving the protection which the polio vaccine could afford themselves and their children, have willingly cooperated with the polio program.

However, the campaign against polio has by no means been successfully completed. Recent studies of this disease have uncovered new aspects which must be given careful scrutiny and additional attention. Nevertheless, the main battle against the dread polio virus has been won.

What remains is for parents and young adults to familiarize themselves with the latest facts concerning the campaign being waged to prevent infection from polio, and then willingly submit themselves and, in the case of parents, their children to the immunization program.

The fact that not one case of proven polio has been reported this summer by the U. S. Naval Hospital at Camp Lejeune attests to the active cooperation which has been given to the anti-polio program in this area by Camp Lejeune personnel and their dependents.

Let us keep up this good work, so that the polio threat might be completely eliminated.

Library News

Book Explores Space Mystery

On an August morning in 1957 a tear-shaped balloon lifted slowly from the bottom of a mine pit in Minnesota and rose silently into the cloudless sky. Slung beneath it, glittering faintly in the early rays of light, was a foil-draped gondola containing a man. Higher and higher it drifted, piercing the upper atmosphere and halting finally in the thin air of the stratosphere at 102,000 feet. There for over 32 hours the man sat, observing the earth below and the black sky above, the first human to reach the threshold of outer space.

MAN HIGH, now available at the Central Library, is Lt. Col. David G. Simons' personal account of his record-breaking ascent—one that nearly ended in disaster. It was from this flight that he and fellow space scientists drew up many of the requirements for picking the seven astronauts—the men of Project Mercury who will soon pilot a missile into orbit.

Few of us will ever reach outer space, but in this book we can share the experience of the man who cracked the space barrier. He writes of his tenseness before the flight, of the curious detachment he felt when he ascended into that mysterious void where "the darkness lurked above and the bright light of life lay below." Too, we experience the cramping pressure of a skin-tight space suit, the lethargic, intense heat, and the awesome serenity of the stars, then the slashing fear of lightning threatening to turn the Man High capsule into an incinerator.

Man High is the story of what has been hailed as one of the great space adventures of our time—coupling courage with science to unlock some of the wonderful secrets of the universe.

The Winner

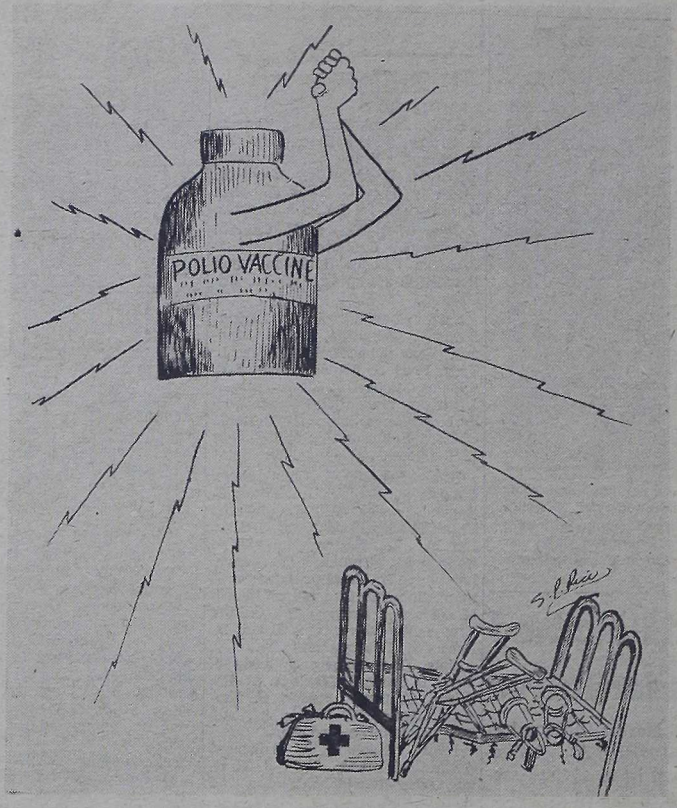

If You Ask Me:

HOW DID THE BOYS LEAGUE HELP YOU THIS YEAR?

REX WOOLDRIDGE, Cubs (Major League)—It taught me to play fair and to become a better sportsman. I also learned the techniques of playing baseball and how to get along better with my teammates. I think being in the Boys League will help me later on, too. I will be able to help younger fellows and take on more responsibility.

RODNEY LAWDER, Senators (Minor League)—I learned all about baseball and how to play it better. I liked playing with a team. Also, I learned how to keep myself from getting angry just because I couldn't reach a base or score a run, and I learned how to hold my feet the right way, get the right grip on a bat and throw properly.

FORREST WOOLDRIDGE, Orioles (Pony League)—It helped me to play with other boys and to make new friends. I learned to play different positions in the Minor League. I think my being in the Pony League will help me make the high schol team, and maybe a college team, too. After that I want to go into professional baseball.

ANDY SILVERTHORN, Athletics (Pony League) — Because I like baseball, I've been playing in the Boys League for five years. I learned a lot during that time, such as the fundamentals of the game and how to use them properly. Also, I learned to work with others and how to cooperate with the umpires. I think playing baseball and other sports helps prevent juvenile delinquency.

RANDY LAWDER, Dodgers (Major League) — It helped me to make friends and to play baseball better. Baseball helps me in other sports. It coordinates my movements, helps me to overcome fear, encourages me to put forth my best effort and build up self-confidence. Playing in the Boys League also helps me to appreciate how much other people are interested in boys of my age as they provide all our equipment.

MIDGE HEGQUIST, Senators (Minor League) — I learned all about the game of baseball—how to pitch and catch and run. I made a lot of friends and got a lot of exercise. I learned how to do things by myself. It helped me build up a good appetite so I could grow big and strong, and it helps me to be more useful at home.

Camp Lejeune

GLOBE

Official Publication of the Marine Corps Base, Camp Lejeune, N. C. Offices in Building 11, Telephone 7-5522; Sports, 7-5821

MAJ. GEN. SIDNEY S. WADE
Commanding General

CAPT. JOHN B. LIPPARD
Informational Services Officer

Editor ____ GySgt. (E-6) Tom Donaldson
Sports Editor ____ SSgt. (E-5) Bob Wills
Reporters ____ Sgt. (E-4) Fred W. Moore, LCpl. Vernon R. Sigman, and Pfc Nona Wartella
Staff Artist ____ LCpl. Seymour P. Rice

The GLOBE is printed by the Mount Olive (N. C.) Tribune at no expense to the government, being paid for from the Camp Recreation Fund. Published in compliance with Para. 17107, Chapter 17, MCM. Circulation this issue, 20,000.

The GLOBE is distributed free to service personnel of this Camp every Thursday. No advertising accepted. Yearly subscription $2.60

The GLOBE receives Armed Forces Press Service (AFPS) material which may not be reprinted by civilian publications without permission of AFPS. All photos official USMC unless otherwise indicated.

Your Vote Play Important Part

This is a political year, and yo as a voter play an important pa This year will see the end of t terms of a President who will ha been in office eight years. It wi usher in a new man who will tak over the responsibilities of the Chi Executive for another eight year

Therefore, your vote in Nover ber cannot be underestimated.

Some persons in the servic think it unimportant that they c not vote. "What difference could make," they say, "I'll still be und the same military rules and regul tions, no matter who is in the Whit House."

What they don't seem to realiz is that the man in the White Hous can exert quite an influence on a of us in uniform. He can promot or veto a military pay raise. He ca sign a declaration of war, puttin us into action against an enemy, he can, with intelligence and r sourcefulness avoid a major conflic

The President can influence Co gress to increase the strength of th armed forces, or suggest they cu our number down below our need The man your vote puts into th White House is very closely relate to us as Marines and Navymen.

Throughout history American have cherished their right to vo Men have fought to achieve thei status as voters; women have strug gled to gain that privilege. If yo pass up the opportunity to cast you ballot, you surrender one of th greatest freedoms we enjoy. To re linquish this part of your heritage to neglect your role as a good Ame ican.

Chaplain's Corner

Hardest Battle Is Ourselves

"Our hardest battle is winning a vi tory over ourselves!"

Are we all willing to say, "God, tak my life and make it what it ought to b Here are all my plans and purposes, i in Thy will." It will be harder for us defeat our selfish selves than the enem It is easier for a young man to master tank, than it is for him to master h temper. It is harder, sometimes, to fac ridicule than a rifle. It is sometimes eas er to teach a man to control an airplan than to control his own appetite. The li quor traffic is knocking out a million me a year in industry and military servic in this country, merely because we can not conquer ourselves.

Christianity also gives to a man th light on how to come to a personal vi tory in his life. It enables him to get victory over himself. Jesus Christ, fir of all, helps a man to discover his sin and his shortcomings. Having discovere those sins, you can "cover" them—wit the mercy of God. You can come to th cross of Christ and by accepting that sac rifice for your sins, through faith an true repentance, receive His forgivenes and His righteousness.

But a man wants more than a pardo for the sins of yesterday. He, if he is man at all, wants power over the sins o tomorrow. This, too, Christ can give him Men did not live at their best if the feel that the end of it all is a "pile o ashes and a skull." They need the warm ing light of the Christian faith that wil enable them to look down into eternity unafraid.

When you laugh at the fellow wh kneels beside his bunk to talk to God you laugh at the greatest thing Americ has ever found in the way of power. Th greatest leaders America has had, hav been men who have known how to bend the knee. There will be little use of ou giving to preserve freedom of worshi if we do not use the freedom to wor ship.

Stand by God, men, and He will stand by you. Go along with God and then you need fear nothing. As to your own life whatever strikes it, you can say, "When once my life has been placed in the hol low of Christ's hand, whatever strikes me must strike me there, and this will keep me unafraid."

News

Officers Club Ladies For Big Clambake

THE PARADISE POINT OFFICERS CLUB is getting set for its Clambake next Saturday, Aug. from 7 to 10 p.m. The Clambake will be held at pool-side and reservations must be made in advance by calling 6-6485 or 6-6188. Dance music is provided by the Main Plus III.

Tomorrow night, the Kai Winding Septet will play from 8:30 to 12:30 a.m. Dinner will be served and Happy Hours will run all evening.

Saturday, the Dick Haynes Orchestra will set the mood for dancing and Dick Haynes will join in be at the piano and organ Sunday for the buffet. This week's menu includes Roast Beef au Jus, Chicken Beaucaire, Bar-B-Q Spareribs and Spiced Shrimp.

THE MONTFORD POINT STAFF NCO CLUB begins the weekend with Happy Hours Friday from 5:30 to 6:30 p.m. The Happy Hour special is hot roast beef sandwiches with French fries served from 5:45 to 7:45 p.m. Bob Jones and his Band will play for dancing Saturday night. Fun Night is Wednesday at the club beginning 8 p.m.

THE COURTHOUSE BAY STAFF NCO CLUB weekend activities begin with Happy Hours Friday from 5:30 to 6 p.m. Saturday night, from 8:30 p.m. until 12:30 a.m., the Pentagons will play for dancing. Stacie is the vocalist. Beverage hour is held every Sunday afternoon from 2 to 5 p.m.

Notice

The usual weekend dances held every Friday and Saturday nights at Marston Pavilion will be changed this week to Saturday and Sunday because of the appearance of Kai Winding on Thursday.

This week, a 10-piece band will be featured for the two evenings to provide top dancing entertainment. The Midway Park Nursery Service will again be available.

Services For Montford Pt.

CLEANING, PRESSING and ALTERATIONS SHOP — Bldg. M-602, Mon. thru Fri., 8 a.m. to 5 p.m., Sat., 8 a.m. to 12 noon.

BARBER SHOP — Bldg. M-129, Mon. thru Fri., 8 a.m. to 5 p.m. and Sat., 8 a.m. to 12 noon.

BOATHOUSE — Tues. thru Fri., 12 noon to sunset. Sat., Sun. and holidays, 9 a.m. to sunset.

EXCHANGE—Bldg. M-129, Mon. thru Fri., 10 a.m. to 5 p.m. and Sat., 9 a.m. to 12 noon (includes trailer lot sales and shoe repair service).

HOBBY SHOP — Bldg. M-134, Tues. thru Fri., 3 to 10 p.m., and Sat., 9 am to 5 p.m.

LIBRARY — Bldg. M-321, Mon. thru Fri., 9:30 a.m. to 9 p.m. Sat. and Sun., 1 to 9 p.m.

POST OFFICE — Bldg. M-129, Mon. thru Fri., 8 a.m. to 4:30 p.m. and Sat., 8 to 11:30 a.m.

SERVICE CLUB — Bldg. M-230, Mon. thru Fri., 11:30 a.m. to 1 p.m. and 4:30 to 11 p.m. Sat., 12 noon to 11 p.m. Sun. and holidays, 2 to 11 p.m.

SERVICE STATION — Bldg. M-171, Mon. thru Fri., 8 a.m. to 5 p.m. and Sat., 8 a.m. to 12 noon.

STAFF CLUB — Bldg. M-240, Mon. thru Fri., 4:30 to 11 p.m., Sat., 11:30 a.m. to 12 midnight and Sun., 12 noon to 11:30 p.m.

Church Schedules

PROTESTANT

BASE CHAPEL
Sun—0815, Services, Comm'n, 3rd Sun.
0930, Services, Comm'n 2nd Sun
1100, Services, Comm'n 1st Sun
Mon.—1130, Chaplain Devotions
Tue—1030, Chapel Council (4th Tues)
Wed—1800, Rehearsal, 0930 Choir
1900, Rehearsal, 1100 Choir
Thu—1900, Rehearsal, 0815 Choir

BLDG. 125 (Area 1 Service Club)
Sun—1015, Services

GEIGER CHAPEL
Sun—1000, Services, Comm'n 1st Sun.

KNOX CHAPEL
Sun—1830, Services

CAMP SCHOOL
Sun—0930, Sunday School, ages 5-up

CAMP SCHOOL CAFETERIA
Sun.—0930, Sunday school, ages 3-4

COURTHOUSE BAY CHAPEL
Sun—1030, Services, Comm'n 1st Sun

MCAF CHAPEL
Sun—0945, Sunday School, ages 3-up
1100, Services, Comm'n 1st Sun
Mon—0930, Women's Guild (3rd Mon
Tue—1830, Youth Choir, grades 7-12
1930, Senior Choir

MIDWAY PARK COMMUNITY BLDG.
Sun—0945, Sunday School, ages 1-up
1100, Services, Comm'n 1st Sun
Wed—1930, Family Night

MONTFORD POINT CHAPEL
Sun—1080, Services, Comm'n 1st Sun

MONTFORD POINT SCHOOL
Sun—1030, Sunday School, ages 2-up

NAVAL HOSPITAL
Sun—0930, Services, Comm'n, 1st Sun.

RIFLE RANGE THEATER
Sun—0930, Services, Comm'n 1st Sun

TARAWA TERRACE SCHOOL
Sun—0830, Sunday School, ages 1-up
0945, Services, Comm's 1st Sun
1830, Youth Fellowship
Wed—1830, Adult Choir
1930, Choir Guild, 1st Wed
1930, Women Christian Society and Men's Brotherhood (Supper at 1830), 2nd Wed
1930, Chapel Council, 3rd Wed
Fri—1500, Pilgrim Choir, ages 8-11
1600, Crusader Choir, ages 12-15
Sat—1000, Angel Choir, ages 6-7

BASE BRIG
Thu—1900, Services

EPISCOPAL

BLDG. 67 (Jewish Chapel)
Sun—0800, Holy Communion

Seventh Day Adventist

MONTFORD POINT CHAPEL
Sat—0930, Sabbath School
1015, Services

CATHOLIC

BASE CHAPEL (St. Francis Xavier Chapel)
Sun—0700, 0800, 0930, 1100, Mass
Mon—1130, Mass
1900, Miraculous Medal Novena and Benediction
Tue-Fri—1130, Mass
Sat—0900, Mass
1930, Confessions

GEIGER CHAPEL
Sat—1800, Confessions
Sun—0830, Mass

KNOX CHAPEL
Sun—1200, Mass

COURTHOUSE BAY CHAPEL
Sun—0930, Mass

MCAF CHAPEL
Sun.—0730, 0945, Mass
Mon-Fri—0730, Mass
Sat—0830, Mass
Sat—1900, Confessions

MIDWAY PARK COMMUNITY BLDG.
Sun—0830, Mass

MONTFORD POINT CHAPEL
Sun—0900, Mass

NAVAL HOSPITAL
Sun—0615, Mass
Mon-Fri—1200, Mass

RIFLE RANGE THEATER
Sun—0800, Mass

TARAWA TERRACE COMMUNITY BLDG.
Sun—0900, Mass

BASE BRIG
Sat—1900, Confessions

AREA 5
Sun—0900, Mass, (Bldg. 524)

JEWISH

BLDG. 67
Sun—1000, Religious School in Jacksonville, Information ext. 7-5822
Fri—2000, Sabbath Services

OTHER

Orthodox
BLDG. 67
Sun—0900, Divine Liturgy for: Albanian Greek, Rumanian, Serbian Syrian, Ukranian, Russian

Christian Science
CAMP SCHOOL
Sun—1100, Services, Sunday School
Wed—2000, Services (2nd & 4th Wed)

Latter Day Saints (Re-organized)
KNOX CHAPEL
Sun—0930, Sunday School
1015, Services

'Boppers' Rock And Roll To Finals In Annual Contest

Teen-age "boppers" of the area move into the fourth week's semi-finals in the Annual Bop Contest being held in the Tarawa Terrace Community Center. The contest is sponsored by the Tarawa Terrace Teen Club and is open to all teen-agers, both military and civilian, in the Jacksonville-Camp Lejeune area. Master of ceremonies for the contest is Clark Tott, leader of "The Mirrocas" who provide the music. SSgt. Bill Bondurant is director.

The contest begins at 7:30 p.m. Saturday evening and will run for six weeks. On Sept. 3, the six semi-finalists will compete in the finals for the title, "Best Boppers."

Semi-final winners are awarded two 45 rpm records of their choice and four transistor radios will be given to the first and second place finalists.

Anyone desiring further information may contact Sergeant Bondurant at 7-5165.

USO PROGRAMS

JACKSONVILLE — Steve Cochran and Mari Aldon star in the weekend movie, "The Tanks Are Coming" at 8 p.m. Saturday and 6:30 p.m., Sunday. Also Sunday, coffee hour is at 10 a.m. and Hospitality Hour is at 4 p.m. Many other recreational facilities are available.

WILMINGTON — Dance instructions are held every Friday beginning at 8 p.m. A dance with USO Junior Hostesses will be held Saturday at 8:30 p.m. Sundays activities include coffee time at 9 a.m. and Hospitality Hour at 5 p.m. Beach parties are held on weekends, weather permitting.

KINSTON — This Saturday evening, from 7:30 to 11:30 a dance with USO Junior Hostesses will be held. Refreshments will be served during the dance. Sunday, Snack time is at 5:30 p.m. followed by Vesper services at 6.

NEW BERN — The club opens Saturday afternoon at 2 for the weekend activities. It is open every night except Monday during the week. Cookouts, parties and dances are held in the evenings and Sunday evening. Vespers followed by refreshment time conclude the activities for the weekend.

Kai Winding

The Trombone Sound of the Kai Winding Septet moves from the concert stage to the dance floor after two "swinging" nights here. Tonight, the Septet will play for dancing at Marston Pavilion from 8 p.m. until midnight for all sergeants and below, their dependents and guests.

Friday, Paradise Point Officers Club hosts the famous jazzman from 9 p.m. until 1 a.m. and Saturday, the group concludes it's five-day engagement here at Hadnot Point Staff NCO Club playing from 9 p.m. to 1 a.m.

MOVIE MEMO

SCHEDULE SUBJECT TO CHANGE WITHOUT NOTICE

TITLE	MID	CB	NH	RR	MP	CG	IA	CT	500	CGO	AF	SB	TP	PP	OB	DI
Anatomy Of A Murder																11
Who Was That Lady															11	12
Home From The Hill														11	12	13
Alias Jesse James													11	12	13	14
Nights Of Lucretia Borgia												11	12	13	14	15
Gidget											11	12	13	14	15	16
Abbott & Costello Meet Captain Kidd										11	12	13	14	15	16	17
Comanche Station									11	12	13	14	15	16	17	18
Suddenly Last Summer								11	12	13	14	15	16	17	18	19
The Sword And The Cross							11	12	13	14	15	16	17	18	19	20
Brides Of Dracula						11	12	13	14	15	16	17	18	19	20	21
Wake Me When It's Over					11	12	13	14	15	16	17	18	19	20	21	22
Battle Cry				11	12	13	14	15	16	17	18	19	20	21	22	23
Our Man In Havana			11	12	13	14	15	16	17	18	19	20	21	22	23	24
Heller In Pink Tights		11	12	13	14	15	16	17	18	19	20	21	22	23	24	25
World In His Arms	11	12	13	14	15	16	17	18	19	20	21	22	23	24	25	26
College Confidential	12	13	14	15	16	17	18	19	20	21	22	23	24	25	26	27
Enemy General	13	14	15	16	17	18	19	20	21	22	23	24	25	26	27	28
Sign Of Zorro	14	15	16	17	18	19	20	21	22	23	24	25	26	27	28	29
Female And The Flesh	15	16	17	18	19	20	21	22	23	24	25	26	27	28	29	30
Long Hot Summer	16	17	18	19	20	21	22	23	24	25	26	27	28	29	30	31
Champion	17	18	19	20	21	22	23	24	25	26	27	28	29	30	31	1
Tall Story	18	19	20	21	22	23	24	25	26	27	28	29	30	31	1	2

MIDWAY PARK (MID) — Daily at 6 and 8:30 p.m.
COURTHOUSE BAY (CB) — Indoors, 6 and 8 p.m., Mon.-Fri.; 2 and 6 p.m., Sat., Sun and holidays.
NAVAL HOSPITAL (NH) — 7 p.m., Mon.-Fri.; 1:15 and 7 p.m. Sat.-Sun. (Patients only).
RIFLE RANGE (RR) — Indoors, 7 p.m.
MONTFORD POINT (MP) — Outdoors, 8 p.m.
CAMP GEIGER (CG) — Indoors, 6:30 and 8:30 p.m.
INDUSTRIAL AREA (IA) — Outdoors one-half hour after sundown.
CAMP THEATER (CT) — 2, 6 and 8:30 p.m., five days a week.
500 AREA (500) — Outdoors at 8 p.m.
CAMP GEIGER OUTDOOR (CGO) — One-half hour after sundown.
AIR FACILITY, NEW RIVER (AF) — Indoors, 6 and 8 p.m.
STONE BAY (SB) — 6:30 p.m.
CAMP GEIGER TRAILER PARK (TP)—Indoors at Community Center, 7:30 p.m.
PARADISE POINT (PP) — Outdoors at 8 p.m.
ONSLOW BEACH (OB) — Outdoors at 8 p.m.
DRIVE-IN (DI) — Begins at 8 p.m.

ANATOMY OF A MURDER
This is the step-by-step detail of the defense of an army officer who kills a man who has raped his wife. The all-star cast includes James Stewart, Lee Remick, Ben Gazzara, Arthur O'Connell, Eve Arden, Joseph N. Welch, Kathryn Grant and George C. Scott. (160 min.)

WHO WAS THAT LADY?
Tony Curtis, who plays at being an assistant professor of chemistry, and playboy Dean Martin star in this highly entertaining comedy of a wife, played by Janet Leigh, who suspects her husband of being untrue. (115 min.)

HOME FROM THE HILL
Against the lush background of the Texas countryside and the small town which is the domain of Capt. Wade Hunnicutt, is played the story of a "big man" and his wife who have not lived together as husband and wife almost since their marriage. Stars are Robert Mitchum and Eleanor Parker. (150 min., color)

ALIAS JESSE JAMES
Bob Hope as a bungling insurance man is just about out of a job when he bumps into Wendell Corey, a western-er representing himself as Mr. T. J. James, and sells him a $100,000 life insurance policy. When Hope finds out Corey is really Jesse James, notorious outlaw, the fun begins. (104 min., color)

THE NIGHTS OF LUCRETIA BORGIA
Belinda Lee stars as the notorious and beautiful member of the Borgia family in this Italian-made film. (110 min., color)

GIDGET
"Gidget"—a contraction of girl and midget that points the way to a wild and wacky group of teen-agers led by Sandra Dee, James Darren and Cliff Robertson. (130 min., color)

ABBOTT AND COSTELLO MEET CAPTAIN KIDD
This zany comedy team, long famous in show business, brings another in the "Meet" series, this time the infamous pirate in a wild tale of funny adventure. (103 min.)

COMANCHE STATION
Old westerner Randolph Scott once again rides the ranges, this time riding into Comanche territory to barter for the freedom of a white woman prisoner. (83 min., color)

SUDDENLY LAST SUMMER
This is Tennessee William's frank adult story of a young man's torment in life. Stars are Elizabeth Taylor, Katherine Hepburn and Montgomery Cliff. (102 min.)

THE SWORD AND THE CROSS
This italian-made adventure film stars Gianna Maria Canale. (106 min., color)

THE BRIDES OF DRACULA
Blood-sucking vampires in an old castle provide the setting for a group of attractive girls who spend the night there. But, in the end, the dashing young scientists saves all. Stars are Peter Cushing and Martita Hunt. (93 min., color)

WAKE ME WHEN IT'S OVER
A happy-go-lucky farce of the peacetime Air Force, this film satirizes service regulations, red tape and top brass. Ernie Kovacs leads the cast that includes Margo Moore, Jack Warden, Nobu McCarthy, Dick Shawn and Don Knotts. (134 min., color)

BATTLE CRY
Van Helflin and Aldo Ray star in this story of the Marines through some of the bloodiest fighting of the Pacific war. (148 min., color)

OUR MAN IN HAVANA
A spoof of the secret service agency, this story has an all-star cast including Alec Guiness, Burl Ives, Maureen O'Hara, Ernie Kovacs, Noel Coward and Joe Morrow (120 min.)

HELLER IN PINK TIGHTS
Comedy, drama, romance and suspense are entertainingly blended against the background of show business in the Old West. Sophia Loren, Anthony Quinn and Margaret O'Brien star. (100 min., color)

THE WORLD IN HIS ARMS
Gregory Peck and Ann Blyth star in this romantic melodrama. (106 min., color)

COLLEGE CONFIDENTIAL
Steve Allen and wife, Jayne Meadows, star in this story of life behind the ivy-covered walls. (98 min.)

ENEMY GENERAL
Van Johnson stars in this exciting war drama. (88 min.)

SIGN OF ZORRO
The adventures of the swordsman Zorro, the fabulous masked avenger, have been adapted from television for the screen in this film starring Guy Williams. The story is timeless in the endless battle of just and honorable men against savage villainy. (94 min.)

FEMALE AND THE FLESH
Brigitte Bardot once again romps across the screen disrobing as she goes. (91 min.)

LONG HOT SUMMER
Orson Welles, Paul Newman and Joanne Woodward star in this story of conflicts of an old southern family. (116 min.)

CHAMPION
The long climb to the top in the fight game is vividly portrayed by Kirk Douglas in this film complete with all the thrills of a championship fight. (91 min.)

TALL STORY
Tony Perkins and Jane Fonda provide the romantic interest for this comedy of college capers. Tony's problem is finding money to start housekeeping so that he may marry Jane. (99 min.)

★ EXTRAS ★
(TIME CHANGES)

CAMP THEATER — "Wake Me When It's Over" Sunday, will show at 2, 5:45 and 8:45 p.m., "Battle Cry" Monday, at 2, 5:30 and 8:45 p.m.

MIDWAY PARK — The matinee Saturday at 2:15 p.m. is "Flaming Frontier" with Bruce Bennett and chapter 12 of "Panther Girl of the Kongo."

CAMP GEIGER — Sunday, 2 p.m., the indoor movie has the same matinee as above.

MCAF — Saturday, 2 p.m., a feature film and chapter 11 of "Pirate of the High Seas." Sunday, 2 p.m., Jane Powell in "Girl Most Likely."

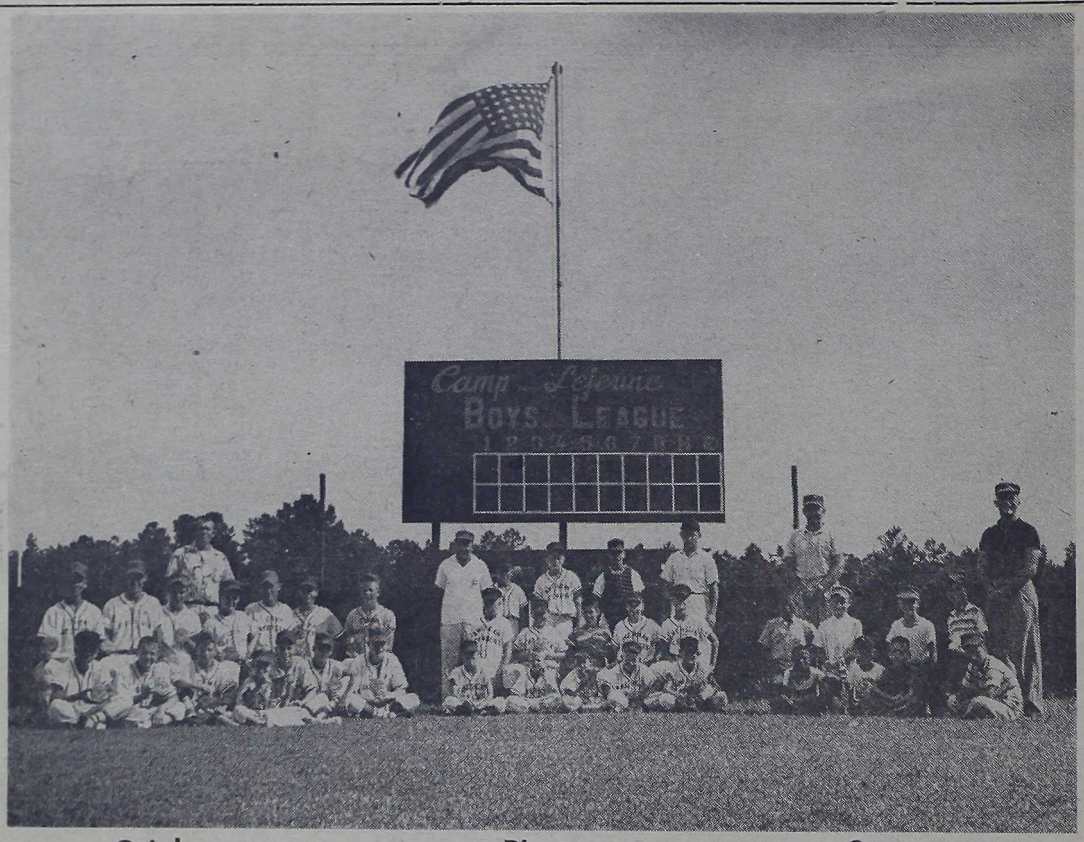

Orioles Pirates Senators

Camp L

The victors are crow . . . the losers look forw to next year . . . all hang their spikes . . . and the 1 Camp Lejeune Boys Lea comes to a close amid a h bub of yelling, squawl happy kids, racing athle hot dogs and pop and pr recipients of num awards.

The Orioles, coached

Modern Marine Corps Taking On New Look

The New Look

Amphibious combat readiness and modernization are two primary objectives of today's Marine Corps. Facing the threat of total war, limited war, and potential enemy nations armed with modern weapons systems, the Marine Corps is conducting an extensive research and development program aimed at insuring Marine Corps readiness to execute amphibious operations under a wide range of combat conditions, nuclear and conventional.

Men and material are geared to the future. Modification and change have become routine. The objective of this activity is to provide today's Marines, and tomorrow's, with the best weapons and equipment U. S. military technology can produce.

Much of the Corps' research and development activity is concentrated at the Marine Corps Schools, Quantico, Va. Here the Marine Corps Landing Force Development Center tests and evaluates the weapons, equipment and combat techniques which will be used by Leatherneck fighting men in event of war or national emergency.

Some of the items are in an early development stage; others have reached Marine combat units in the field.

Among the experimental weapons currently undergoing tests at the Landing Force Development Center is a light anti-tank (LAW), which resembles a sawed-off 3.5 rocket launcher.

Another is the new 115mm boosted rocket XM-70. This first automatic field artillery weapon can fire six rounds in two and a half seconds and was developed by the U. S. Army for the Marine Corps.

Other items being tes ed at the Quantico Develop ment Center are atomic, b ological and chemical pro tective clothing; a groun effect machine which float on a cushion of compresse air, new battle dress whi consists of a dual-purpos load carrying and body arm or unit, a laminated fibe glass ballistic helmet an armored footwear to mini mize injuries from anti-per sonnel mines.

Three pieces of battl equipment that have already been tested and which a now or soon will be in opera tion in the Marine Corps are the ONTOS anti-tank weap on, YRON-1 helicopter an the new M-14 rifle.

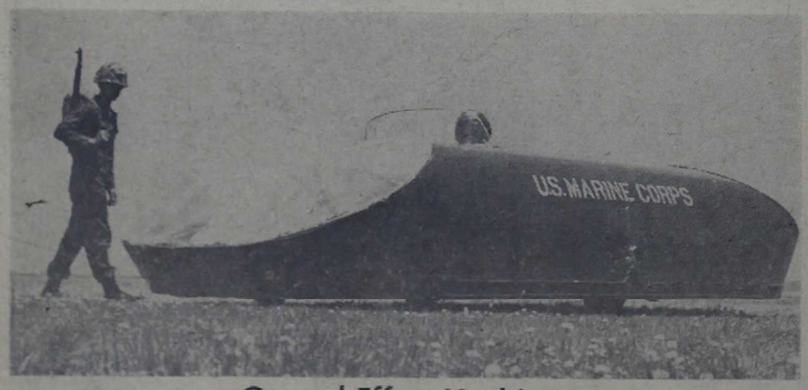

Ground-Effect Machines

ABC Clothing

M-1

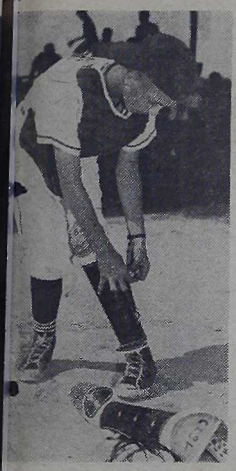

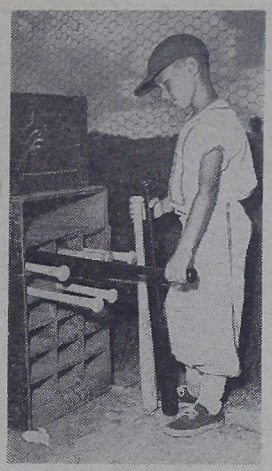

ne Boys League Ends Season, Victors Crowned

Reed, emerged the vic- n the Pony League aft- hard-fought season. In Iajor League, Pete Heg- 's Pirates took first honors. The scrappy gsters of the Senators, ned by Jim Wilt, were ions in the Minor ue, but all were cham- ; for having partici- l.

Saturday's festivities began with a field meet for all boys in the league. Running, jumping and baseball throwing for all age groups before an enthusiastic crowd of parents and friends were included in the meet. The victors were awarded T-shirts, ball gloves, or baseball bats at the end of the meet by Col. G. H. West, ITR commander.

Following the field meet, the three champion teams assembled before the grandstands to receive the fruits of their victory. The trophies for each of the leagues were awarded by Col. H. G. Lawrence Jr., chairman of the Youth Activity Committee. Colonel Lawrence commended the boys on their spirit and determination and expressed his appreciation for the support given to the program by parents and coaches.

Two special awards were given to Mike Reed and Eddie Hunt for their hard work as bat boys for the season. Each boy competing in the league was given a patch to wear on his sweater or jacket. The patches read, "Camp Lejeune Boys League, 1960."

After the awards, the boys and their guests began to fill themselves with baseball's traditional food—hot dogs. Plenty of ice cream and Kool Aid were available to top off the perfect day.

Tired, full and happy, the boys now prepare for the coming football season, and look forward to next year's baseball.

They play for the fun of it, but at the same time they learn the rules of good sportsmanship and citizenship. The Little League field is where future athletes are made and where tomorrow's leaders learn valuable lessons unobtainable anywhere else.

Automatic Artillery

It's All Over . . .

Photos By Sgt. P. F. Vandergrift Base Photo Lab

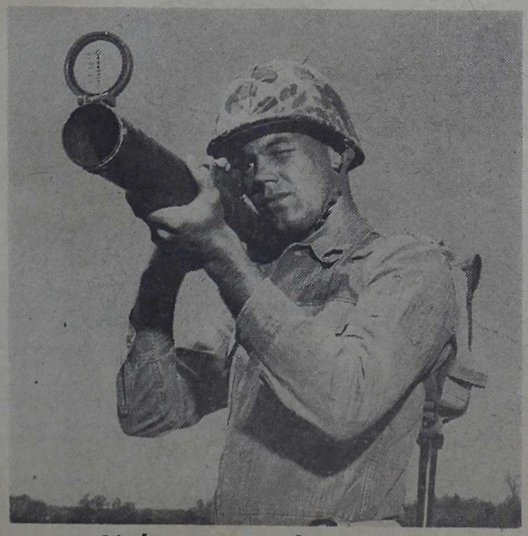

Light Anti-Tank Weapon

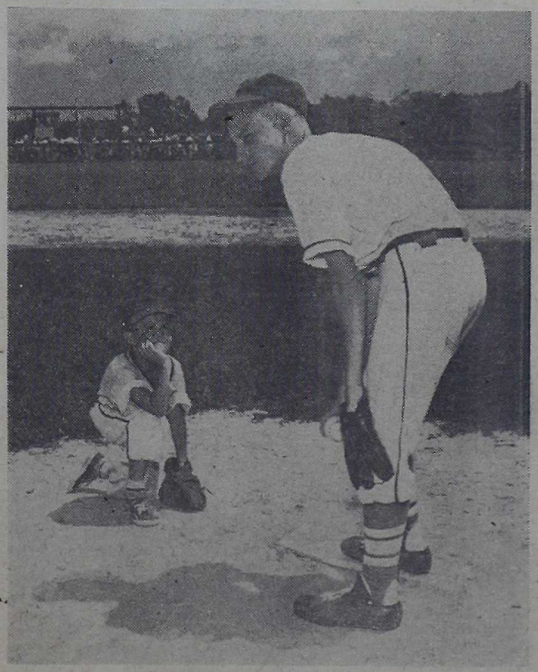

But Wait 'Til Next Year!

Lejeune's First All-Marine Baseball Game Delayed

Hawaii Player Is Rookie In Classic Event

Eighteen years of age, first All-Marine Tournament and first year of service competition complete the picture of the youngest member of all three teams competing in the 10th annual All-Marine Baseball Championships which got underway at Camp Lejeune yesterday.

Private Jerry Henry attached to Security Company, Marine Barracks, Pearl Harbor, and outfielder of the Hawaiian Marines baseball team is said to be rookie of this year's event.

Entering the Corps in August of last year, Henry underwent his basic training at San Diego. Upon completion of his training he spent several months at Camp Pendleton, Calif. before his transfer to Pearl Harbor.

This Year's Rookie

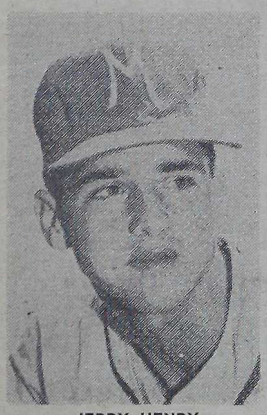

JERRY HENRY

When asked what he thought about participating in the tournament Henry stated it was fabulous and an excellent opportunity for one who is thinking of future years in service ball.

Born in September 1941, Henry attended Jefferson High in Portland Oregon, where he was a four letterman in both basketball and baseball. Crammed into Henry's 18 years there is also several years diamond experience with the American Legion and Semi-Pro teams in the Portland area.

Did You Know?

This is the 10th All-Marine baseball championship and the first to be hosted at Camp Lejeune. To inform baseball fans as to former winners, the following information has been compiled:

1951—Camp Lejeune and Pendleton: Winner, Camp Lejeune.

1952—Parris Island and San Diago: Winner, San Diego.

1953—Quantico and San Diego: Winner, Quantico.

1954—Parris Island and San Diego: Winner, San Diego.

1955—Parris Island, Hawaii and Pendleton: Winner, Parris Island.

1956—Quantico and Pendleton: Winner, Quantico.

1957—Parris Island, Hawaii and San Diego: Winner, San Diego.

1958—San Diego, Camp Lejeune and Hawaii: Winner, San Diego.

1959—Pendleton, Hawaii and Camp Lejeune: Winner, Camp Lejeune.

1960—San Diego, Hawaii and Camp Lejeune: Winner, ?

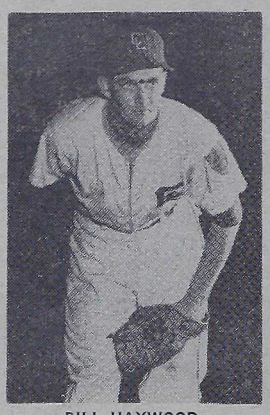

BILL HAYWOOD

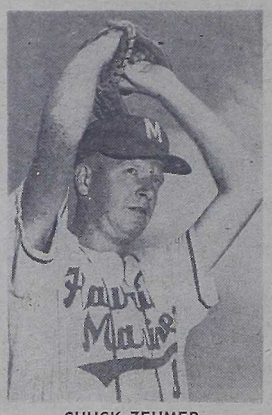

CHUCK ZEHMER

Over 60 Years' Experience Guides Umpires' Decisions

Sixty-one years of combined officiating and playing experience is being drawn on by umpires during the 10th All-Marine Baseball Championship being held at Agganis Field this week. Heading the quartet of officials is Mr. Clarence Barnhill, a native of near Greenville, N. C. Mr. Barnhill has been officiating organized baseball for over 17 years. After playing semi-pro ball in Greenville for three years, the veteran was umpire and chief in the Coastal Plains League for seven. When not behind the plate calling balls and strikes, Mr. Barnhill operates a tobacco farm between Greenville and New Bern, N. C.

MR. BARNHILL

Also a veteran umpire in semi-pro and service baseball and a very familiar face at Harry Agganis Field is Mr. Jim Mallory. A graduate of the University of North Carolina, where he played baseball and football, Mallory played nine years of professional baseball, including four seasons in the Majors as an outfielder with the Washington Senators, the Cardinals and the Giants. In 1940 Mr. Mallory, while playing ball in the Mid-Western part of the country, received his most prized honor, when he was selected to the All-America Baseball team and also was named the most outstanding amateur baseball player in the United States. Mr. Mallory, who lives in Greenville, N. C., is the dean of men students at East Carolina College, where, due to his former experience on the diamond, heads ECC's varsity baseball team.

MR. MALLORY

Another colorful gentleman who is being seen in blue is Mr. Norman Earl Smith, also a native of Greenville, N. C. After a start while serving in the Navy during 1943, Mr. Smith has been calling the shots behind the plate for 13 years. While attending two years at North Carolina State and completing his education at East Carolina College, Smith was a three-letter man in baseball, basketball and football. Smith, while in the service, was the Athletic Director of the Coast Guard Air Station, Elizabeth City, N. C. Like Mr. Mallory, Smith when not behind the catcher, is affiliated with the Athletic Department of his Alma Mater, ECC, where he is head mentor of the varsity basketball squad.

MR. SMITH

Rounding out the team of officials for this year's tournament is Mr. Joseph Griffin. A graduate of Atlantic Christian College in Wilson, N. C., Mr. Griffin has been officiating three major sports—baseball, basketball and football—for nearly six years. Mr. Griffin also has six years' playing experience in the Evangalin and Alabama - Florida League while belonging to the Milwaukee-Cleveland chain from 1950-55. A former member of the Marine Corps, Mr. Griffin served over two years during World War II, some of this time at Camp Lejeune. Rcently moving from Edenton, N. C., where he began his baseball career, Griffin now resides in Williamston, N. C.

MR. GRIFFIN

Baseball Vet Nearing Final Playing Days

The old-timer in this year's All-Marine Baseball Tournament is GySgt. David B. Petros of the Lejeune squad. Pete, a veteran of over 15 years of service baseball, has played on every Marine Team on the East Coast. The only team away from the East Coast Pete saw action with was Hawaii in 1952-53.

This is the second All-Marine for Pete, his first was in 1957 when he was a member of the Parris Island Squad, which lost to San Diego.

Three All-Navy Championships

Petros also played in three All-Navy Championships, when a member of the Quantico club in 1948-49-50.

Having no definite plans for next season, Pete stated that if he did play it would be his last year of service ball, since he plans on retiring in March of 1962.

Expressing his views on the Tournament, Pete said, "It is the most wonderful thing in playing, and to the team receiving the Championship trophy, it is the biggest thing that could happen all season." He also stated that the excitement and anxiety of every player surrounding this tournament was equal to that of the world series.

Last year Petros was the head baseball coach for Quantico. He is a member of Co. "A", Headquarters Bn., Marines Corps Base.

Opening Game Rained Out; Tournament Dates Extended

As if we weren't busy enough with brochures, programs, score cards and news releases, what has happened? It rained and forced the first game of the 10th All-Marine Baseball Championships to be postponed until yesterday, which naturally is one day after the GLOBE deadline. Our anxiety to cover the biggest sporting event to come to Lejeune since our assignment to the sports desk, was soon drenched in the constant downpour of Tuesday afternoon. A call from coach Hal Glasgow informed us that the game was cancelled.

This is actually where the fun began, for we had layed out the sports section to include All-Marine coverage on page eight. To be exact, if we didn't dream up something, 29 column inches of this paper would have been white and not too much to read.

When we left our office late in the evening, still seeing rain everywhere, and when we left for Mount Olive, N. C., where the GLOBE is printed, yesterday morning, the cancelled game was to have been played last night. But, of course, this is only a prediction and things would have certainly have had to dry out.

In the event the opener did take place last night, we can imagine that you baseball fans saw a fine game with Haywood on the mound for Lejeune and possible starter Chuck Zehmer, who had compiled a season record of six wins against three defeats, hurling for Hawaii.

Victor Rests

The victor of that contest will get a rest as the loser will face Doyle Stout's nine from San Diego tonight in what should also be a fierce battle to hang on for a title shot. No word has been received from coach Stout as to who will be on the hill for the West Coast representatives, but possible starters could be himself with a 19-9 record or Ed Hottell with a 18-2 ledger. While coach Glasgow is counting on plenty of power at the plate from centerfielder and lead-off man Cliff Simpson who is currently leading the team in the base-hit department, sluggers Sam Valentine, Hal Norton, Barry Fullerton and Charlie Armstrong are expected to give the fans something to think over in the championship effort.

West Coast Shows 60-24 Mark

During the regular 1960 season, the West Coast nine won the 11th Naval District League championship, undefeated with a 13 0 mark while scoring a 60-24 as of July 28. The Hawaiia Marines, representing the Far East had a 1960 record of 30 wins and 27 losses.

Camp Lejeune closed out the regular season with a 64-19 record including the East Coast Area Championship.

Glasgow is seeking his second consecutive All-Marine title after two setbacks, one at Lejeune in 1958 and the first in Hawaii. Last year's victory in the annual classic was Lejeune's second, the first being in 1951 when hurler Bob Grim, now with the Kansas City Athletics, led the locals to the title. If Lejeune would win the coveted honors for the second straight year, they will have been the only team to do so other than San Diego, which turned the trick in 1957 and 1958.

This is the fourth season in a row that Glasgow has fielded a team in the annual event with three seasons coming during his coaching at Lejeune.

Lejeune Will Honor AlMar Participants

Members of the baseball teams from Camp Lejeune, Hawaii and San Diego who are participating in the 10th All-Marine Baseball Champions, will be honored during a banquet scheduled to be held at Marston Pavilion, August 15. Mr. James Mallory has been requested to attend as guest speaker for the event. Mallory is currently the Dean of Men at East Carolina College of Greenville, N.C. and the varsity coach of the college baseball team.

Colonel H. G. Lawrence Jr., will be the Master of Ceremonies while Chaplain W. S. Palmer will give the invocation and the benediction.

Individual and team awards will be presented the winning and runner-up teams during the honoring ceremonies. Members of the All-Marine champions for 1960 will receive Marine Corps rings while the runners-up will receive travel clocks, as an individual award.

SAN DIEGO THREATENS—Coach Doyle Stout, left, and top hurler for the San Diego nine with a season record of 19 wins against nine losses, will be counting on Bill Lister, right, to produce the big bat during tonight's game. Lister leads the West Coast nine with 14 home runs, and over 90 RBI's.

GLOBE SPORTS

Tenth Consecutive Win Ends Successful Season

Although out-hit 7 to 3, the Camp Lejeune Marines closed out a very successful season of 64 victories against only 19 defeats with a 3-1 win over the Saints of Ft. Gordon last Monday night. The final victory of the campaign was the 10th in a row for the locals after their 8-0 shut-out over the Soldiers the previous evening. Right-hander Charlie Bryan went the distance in the contest, scattering seven hits throughout the game while fanning 10 batters and issuing only one base on balls.

Jumping into a 1-0 lead in the third inning, the Saints saw their hopes for revenge of the prior loss dwindle as shortstop Charlie Armstrong opened up the visitor's half of the third with a single, stole second, moved to third on a fly ball by first baseman Hal Norton, and stole home for the tying run.

Rightfielder Sam Valentine reached first on an error in the next inning and took second on an overthrow at first base. He then scored as Bryan was safe on the third miscue of the frame..

With Bryan hurling scoreless ball, the locals scored still another run in the fifth frame as Norton walked, took second on a passed ball, stole third and scored on the second passed ball of the inning to end the scoring.

Other than Armstrong's safety in the third inning, leftfielder Dave Petros and Bryan also collected a hit each for the Marines.

It was a very promising road trip for the Marines as they won five straight, two from Parris Island, 2-1 and 8-1, and three while at Gordon.

It was the seventh victory of the season for Bryan against only one loss. Bryan was transferred to Lejeune and figures to be of great aid during the All-Marine Championships continuing tonight at Harry Agganis Field.

All-Mar Golf Tryout Set For Next Week

Qualifying round for the 1960 All-Marine Golf Championship in September will be held at the Paradise Point Golf Course Aug. 18, 19 and 20. In order to participate in the Championship matches a golfer must have an established handicap of seven or less. All persons interested in the qualifying rounds should sign up in the Pro-shop at the course as soon as possible.

The trials will be 54-hole medal play with the top 10 golfers going to Parris Island, who are hosting the title rounds.

The Pro-Am tournament is scheduled to be held Aug. 17, and will also take place at the Lejeune Golf Course. Entry fee for the tournament is $5 and interested golfers should sign up in the Pro-shop before play begins.

Division Linksters Capture Base Intramural Golf Title

The 2nd Marine Division's Group II golf team captured the Quad-Command golf championship last week with a convincing 15½-8½ victory over the Air Facility No. 1 team here.

The Group II linksters gained the finals by whipping the 2nd FSR 14-10 in a first round match played Tuesday. The Air Facility downed the Division's Tenth Marines, 14½-9½, and the Marine Corps Base Supply School aggregation, 15½-8½, to gain the final round.

2nd FSR wound up the three-day tournament in third place followed by the Tenth Marines and the Air Facility's No. 2 team.

Bill O'Brian paced the Division team to its second consecutive Quad-Command title with an even par 72 in the opening match and a sizzling 70 in the title round. Dick Dixon fashioned rounds of 75 and 77 while Hank Kajdacz carded rounds of 80 and 76. Other members of the winning team were Jack Dibble, Hal Boherer, Bob Ward, Jim Kruze and Al McCabe.

Three members of the runner-up team holed out with identical aggregate 225 scores. Reinhardt Leu, George Grecky, and Jack Cosley fired 74-77-74, 75-74-76, and 75-75-75, respectively.

Bulletin

The fall meeting of the Paradise Point Ladies Bowling League is scheduled to be held at the Paradise Room, of the Paradise Point Officers Club, at 8 p.m., Aug. 18. Mrs. Mickey O'Connel was named as sergeant-at-arms during their annual banquet earlier and will handle all publicity for the lady keglers. No indication was made as to when action will get started.

PERSONAL ARSENAL—Marine GySgt. Henry F. Bercaw of the Marine Corps Air Station, Cherry Point, displays the 1,831 rounds of ammunition and six different weapons he is using in competition at Camp Perry, Ohio, during the 43rd National Rifle and Pistol Matches.

'Shark,' Not Buddy Makes For Aquatic 'About Face'

MARINE CORPS AIR STATION, KANEOHE BAY, HAWAII, Aug. 2—Members of Kaneohe Bay's Aku Marines, a skin diving club, report that the following incident actually took place; they say it is no "fish story." Last Saturday, July 29, eight members of the club boarded their boat, "The Aku," for a skin diving session. Because the water was too rough in their usual Kaneohe Bay diving areas, they anchored in calmer waters near Coconut Island.

Two members, SSgt. F. D. Bennett and LCpl. J. D. Douglas, went into the water with their face masks to make qualification dives.

From the surface, Douglas spotted a shark about 10 feet below him. Keeping his eyes on the killer below, he reached over and tapped his fellow skin diver, to warn him of the shark below.

Getting no response from his tapping, Douglas turned his head and found that instead of Bennett, it was another five-and-a-half foot tiger shark next to him.

Both the swimmer and the shark were shocked. Douglas did an aquatic about-face and headed for the boat while the shark made even better time in vacating the area in the opposite direction.

Camp Boys League Sets Football Tryout

One hundred boys have registered for the selection to football teams for the 1960 Boys League. Tryouts will get under way Monday night at 5 p.m. at the league field under the watchful eyes of the coaches, Al Rappold, Jim Reed, Bob Oliver and Bill Dunn, plus their assistants. Each of the four teams will play a 12-game schedule with opening festivities at 12:30 p.m., Sept. 11, with a double-header being played every Sunday beginning at 1 and 3 p.m.

Boys desiring to register may continue to do so by reporting to the club house at the entrance of the Boys League field.

TITLIST—The Group II golf team representing the 2nd Marine Division walked off with top honors in the Quad-Command golf tournament at the Paradise Point Golf course last week with convincing wins over 2nd Force Service Regiment and Marine Corps Air Facility. Members of the winning team are from left to right, front row, Hal Boherer and Dick Dixon. Second row, Jack Dibble, Al McCabe, Bob Ward, Bill O'Brian, Hank Kajdacz, and Jim Kruse. (Photo by GySgt. G. E. Cushman)

Two Lejeune Teams After FMFLant Title

The 1960 FMFLant softball tournament got underway Monday. Vying for the crown and a spot in the Atlantic Fleet Tournament in Norfolk are all-star aggregations from MAG-32, Beaufort, S. C.; 2nd MAW, Cherry Point, N. C.; Force Troops, and 2nd Division from Lejeune.

First day action saw the 2nd Division assume the favorite's role in the double-elimination affair by edging the defending champion, 2nd MAW, with a come-from-behind, 4-2 victory. In the second game, MAG-32 swept past Force Troops, 5-2.

The Cherry Pointers took a quick lead in the first inning by touching Enderle for two unearned runs on two errors, a walk, and a two-out single by Johnson. The lanky right-hander proved rough on the Wing, scattering only three hits over the rest of the route.

The Division put together four runs in the third to ice the contest. The big right-hander shut out the Division on one hit the rest of the way, but the damage had been done.

MAG-32 jumped on Force Troops hurler, Herm Keeton, for three runs in the third inning on a single, a walk, a two-run error, and a triple by opposing hurler Don Eaton.

Force Troops rallied for two runs in the top of the fourth on a single, two doubles and a perfectly executed squeeze by Harris. Eaton was equal to the task, shutting the door on the Lejeune entrant the rest of the way.

Final Week On Tap For Staff Keglers

With one week remaining in the split league, Falstaff swept three points from Herb Sunshine to move into first place in the high six division. D&E Car Exchange defeated National Bohemian, 3-1, and Stiles Van & Storage dropped Budweiser by the same score.

After a three-way tie in the low six league last week, this week's play sees Rock-N-Roll Drive-In in the driver's seat after a four-point sweep over the Brown Baggers. Courthouse Bay Staff Club blanked New River Pharmacy and Pioneer American Insurance Co. downed Gulfpride Service, 3-1.

Individual highs went to: Falstaff—Carl Tressler, 217 and Paul Vasko, 576; Herb Sunshine—Art Bloss, 237 and Lew Nicoletta, 580; D&E Car Exchange—Jake Pugh, 179 and Dom Anzilotti, 484; National Bohemian—Frank Conneen, 169 and P. A. Davis, 486; Stiles Van & Storage—Willie McCabe, 180-577, and Budweiser—Jim Wells, 169-474.

Rock-N-Roll Drive-In—Frank Szafranski, 211-542; Brown Bagger—Hoppy Hopkins, 200-493; Pioneer American Insurance—Moon Mooney, 784 and William Myers, 502; Gulfpride Service—Lee Blanding, 199-490; Courthouse Bay Staff Club—Marv Cook, 240-558; New River Pharmacy—Moe Wulf, 143-410.

Keg Notice

There will be a meeting of the Officers Bowling League. Team captains or representatives will meet at the Paradise Point Club Bowling Alley, 4:30 p.m., Aug. 15, for the purpose of discussing plans for the coming season. All other interested officers are invited to attend.

CHANGE OF COMMAND—Maj. David M. Twomey, left, new commanding officer, 2nd Recon Co., receives the company guidon from Capt. P. X. Kelley while 1st Lt. Edwin H. Walker, company adjutant, looks on.

Mass Jump Marks Recon Ceremonies

Second Force Reconnaissance Co. staged an elaborate change of command ceremony at the Air Facility Aug. 8 as Maj. David M. Twomey relieved Capt. P. X. Kelley as commanding officer of the unit.

The ceremony began with a jump by the Pathfinder Team whose purpose it was to mark the drop zone for the mass jump. The Recon Company was then formed in company formation with full jumping gear, and was presented to Brig. Gen. Leonard C. Chapman Jr., commanding general, Force Troops.

General Chapman trooped the line and after the passing of the company guidon from Captain Kelley to Major Twomey, the command to "load aircraft" was given. One TF plane and three R4Q's were employed in the mass jump.

Major Twomey and Captain Kelley jumped from the TF while the entire Recon Company jumped from the three R4Q's. The Force Troops Drum and Bugle Corps played the "Marine Corps Hymn" as the jumpers floated to the deck. Two members of the company, SSgt. Satterthwait and SSgt. A. Mobely jumped with dress blues to mark their 50th jump as members of the company.

Captain Kelley has attended the Airborne Course at Ft. Benning, Ga., and Pathfinder School, also at Ft. Benning. Prior to coming to Camp Lejeune, Captain Kelley was assigned to "C" Co., Hq. Bn., HQMC, as aerial assistant. Captain Kelley's new assignment takes him to London, England, for duty with the Royal Marines.

Major Twomey came to 2nd Recon from Quantico, Va., where he attended the Junior Course during Fiscal Year 60. Prior to Junior School, Major Twomey was assigned to Hq. Bn., HQMC. Major Twomey is a graduate of the Jump Course and the Airborne Course at Ft. Benning. Major Twomey saw service in Korea from March, 1952, to July, 1953. Among his awards are the Navy and Marine Corps medal and the Bronze Star with Combat "V" and one star.

MASS JUMP—Seventy-five Recon men jump from R4Q's as part of 2nd Recon Co.'s change of command ceremonies Monday. The new commanding officer, Maj. David M. Twomey, and the outgoing commander, Capt. P. X. Kelley, participated in the jump. (Photo by Cpl. C. L. Boyd)

Base Regulations Outline School Bus Passing Laws

The opening of school in September will bring back to the highways many buses which have had a summer's rest. Hundreds of children will be riding the buses, children whose lives are often in the hands of motorists. Statutes of the State of North Carolina and Camp Lejeune traffic regulations plainly forbid the passing of a school bus, church bus or Sunday school bus which is stopped and engaged in loading or unloading passengers. Anyone convicted of violating these statutes can be fined as much as $50 or be imprisoned for as long as 30 days.

The only exception to the rule of coming to a complete stop behind a bus which is receiving or discharging passengers is made when the highway is divided into roadways by an intervening space or physical barrier, such as Holcomb Boulevard. If this is the case, the car need not stop upon meeting or passing a bus which has stopped in the roadway across the dividing space.

North Carolina law provides that school and passenger buses must come to a complete stop at all railroad crossings. The law does not require the motorist to stop also, but drivers are urged to first determine that there are no passengers loading or unloading before passing the stopped bus.

The provisions of these statutes apply only if the school, church, privately-owned or Sunday school bus bears upon the front and rear a plainly visible sign with the words "School Bus," "Church Bus" or "Sunday School Bus" in letters not less than five inches in height.

However, Camp Lejeune drivers are reminded that Base regulations regarding stopping behind buses apply not only to school or church buses but to all buses on the reservation.

Pro-Pay List

(Continued from Page 1)

translator MOS's.

To get the P-2 money, Marines must be drawing P-1 pro-pay for at least six months continuously at the time they are to get the $60-a-month awards.

The 25 MOS's on the tentative list are:

0847 — Artillery meterological man.
1161 — Refrigeration mechanic.
4631 — Photographer.
2191 — Missile launch repairman.
2533 — Radio telegraph operator.
2636 — Special radio operator.
2631 — Teletype repairman.
2731 — Integrated fire control technician (Terrier).
2732 — Integrated fire control technician (Hawk).
2741 — Radar technician.
2751 — Terrier guided missile electronics technician.
2752 — Hawk guided missile electronics technician.
2761 — Radio relay technician.
2771 — Radio technician.
4009 — Personnel digital computer programmer/operator.
6611 — Aircraft radio technician.
6613 — Aircraft radar technician.
6621 — Aviation radio technician.
6631 — Aircraft electrician.
6632 — Aircraft instrument repairman.
6641 — Aviation radar technician.
6651 — Aircraft fire control technician.
6671 — Guided missile technician.
6614 — Aircraft armament control system technician.
6661 — Ground control approach technician.

PTA

Parents registering their children for the coming school year are reminded that tables will be set up for membership for PTA. Fee for year—50 cents. In case children are to attend another school on Base and the fee has already been paid, money will be transferred to that school. Contact MSgt. Lens J. Callihan for information.

Absentee Voting Laws

TEXAS

There is no registration law but servicemen should send a poll tax receipt or exemption certificate along with the Federal Post Card Application (FPCA) in requesting an absentee ballot. They should be mailed to the County Clerk. For details on obtaining receipt and certificate see the Voting Information pamphlet (DOD Poster P-22). Ballots will be accepted until 1 p.m. election day. Voting should take place between 20th and 4th day prior to election.

Minimum voting age is 21 on date of election. Residence requirements are one year in state and six months in county. Also, voters must pay poll tax or have an exemption certificate.

UTAH

Servicemen should apply by FPCA for registration and absentee ballot. It should be mailed to the County Clerk within 30 days before the general election. Registration is permanent for those who voted in last General Election. All ballots must be in before the polls close election day.

Voters must be 21 on date of election and meet minimum residence requirement of one year in state, four months in county and 60 days in election precinct.

OREGON

Servicemen should apply by the Federal Post Card Application (FPCA) both for registration and the absentee ballot. It should be mailed to the County Clerk or Secretary of State, Salem, within a year of the election. Registration is permanent, however, for those who voted once in two years. All ballots must be in before the polls close on election day.

Voters must be 21 on date of election and have met the minimum residence requirements o six month in state.

TENNESSEE

Armed Forces personnel should apply by FPCA for absentee ballo and registration. Registration is permanent for those who voted i one state election in the past four years. The FPCA should be sent to the Secretary of State, Nashville prior to Oct. 10 if stationed in the United States; prior to Sept. 1 if overseas. Ballots will be accepted until the polls close election day.

Voters must be 21 on date of election and meet minimum residence requirements of one year in state and three months in county.

TRAFFIC STATISTICS

JULY

Activity	Vio-l'tns	Acci-dents	Kill'd	Inj.
Marine Corps Base:				
Hq. Bn.	113	15	1	
MCSS	16	1	2	1
MCES	11			
RR Det.				
FMSS	2			
1st ITR	25	1		1
Res. Trng. Bn.		1		1
2nd FSR	33	4		
Total—Base	**200**	**22**	**3**	**6**
Force Troops:				
2nd ANGLICO	9			
Hq. Co.	14			
2nd Force Recon	13			
8th Comm. Bn.	33	1		3
8th Engr. Bn.	14			
8th MT Bn.	6	2		1
2nd Tank Bn.	6	2		
2nd FAG	26	3		
2nd Topo Co.	8			
2nd AmTrac Bn.	5			
2nd Bridge Co.	6			
2nd Sep. Sur. Co.	6			
2nd Comp. Radio	10			
Total—Force Tps.	**156**	**8**		**5**
MCAF:				
Total—MCAF		**3**		**6**
Other:				
U.S.N.H.	12			
Civilian Employees	66	2		
Military Dep'dents	34	3		
Non-Military		2		
Total—Other	**112**	**7**		
2nd Marine Division:				
Hq. Bn.	60	3		
SECOND MARINES:				
Hq. Co.	13			
1st Bn.	24	1		
2nd Bn.	10			
3rd Bn.	8	1	1	
Total—Second Mar.	**55**	**2**	**1**	
SIXTH MARINES:				
Hq. Co.	13	1		
1st Bn.	31	2		4
2nd Bn.	16			
3rd Bn.	24	2		
Total—Sixth Mar.	**84**	**5**		**4**
EIGHTH MARINES:				
Hq. Co.	5			
1st Bn.	1			
2nd Bn.	3	1		
3rd Bn.	21	1		1
Total—Eighth Mar.	**30**	**2**		**1**
TENTH MARINES:				
Hq. Btry.	5			
1st Bn.	11			
2nd Bn.	10	1		
3rd Bn.	3			2
4th Bn.	14			
Total—Tenth Mar.	**43**	**1**		**2**
MISCELLANEOUS:				
2nd Pioneer Bn.	12	1		1
2nd Med. Bn.	9			
2nd MT Bn.	9	2		
2nd Serv. Bn.	30	2		7
2nd Rec. Bn.	14			
2nd Dental Co.	6	1		
2nd AT Bn.	15	1		
Total—Misc.	**95**	**7**		**8**
Total—Division	**367**	**20**	**1**	**15**

CHURCH SCHOOL—Chaplain H. M. Grubbs, instructor and supervisor at the Tarawa Terrace Church School, explains the historical patterns of the furnishings in one of the summer school's project churches to some of his students while four of the adult leaders observe. Nearly 200 children of the Terrace completed this two-weeks session last week. Children are, from left, Phyllis Hales, Scott Elston, Carole Buchannan and Donna Peterson. Standing, left to right, Loyce Dorsey, Joan Hales, Mrs. A. McNeill and Mrs. L. A. Collins. (Photo by Cpl. C. L. Boyd)

Staff Wives Open Thrift Shop Aug. 23

Under the guidance of their new board, the Staff Wives of Camp Lejeune held their regular monthly meeting last week at the Tarawa Terrace Community Building. Current social events were discussed during the meeting headed by Mrs. Robert Kristof, president. Highlight of the gathering was the discussion and planning of Thrift Shop to be conducted by the wives in the south end of Toyland, Bldg. 1403. The project will begin Aug. 23 for all military and civilian personnel on the Base interested in obtaining low cost goods through deposits, consignment or donation. Those contributing to the shop are asked to call Mrs. John Vegass, Jax 5659, before Aug. 19. The Thrift Shop will be open for business every Tuesday from 9:30 a.m. to 3 p.m. and on Fridays from 9:30 a.m. to 7 p.m.

Committees and chairmen chosen during the meeting to take over for the 1960-61 year are: Hospital Party, Mrs. B. Kelly; Kitchen Hostess, Mrs. C. Flick; Hospitality, Mrs. J. Tennyson; Program, Mrs. H. Behrends and Mrs. F. Rooney; Club Pins and Cookbooks, Mrs. A. Eisenhower; Scrap Book, Mrs. A. Szafranski; Ways and Means, Mrs. A. Eisenhower; Navy Relief Layettes, Mrs. J. Ange; Welcoming, Mrs. F. Rooney, Mrs. L. Rogers, Ila Garanaglia and Mrs. L. Delano; Publicity, Mrs. H. Horsman; Grievances, Mrs. J. Crusie and Mrs. J. McCarvill; and Parliamentarian and Historian, Mrs. J. P. C. Watts.

Next meeting to be held by the ladies wil feature a "White Elephant Party," Aug. 18, 8:15 p.m., in the Tarawa Terrace Community Building. Everyone attending is asked to bring a "white elephant" to be auctioned off to the buyers at the Thrift Shop.

Women of the club extend a cordial invitation to all prospective members of the staff wives to attend their regular meetings.

NEWS FROM THE DIAPER CROWD

(BIRTHS AT FAMILY HOSPITAL)

JULY 18

DAVID FRANCIS STECCHI to 2nd Lt. and Mrs. David F. Stecchi Sr., USMCR.

DOUGLAS EDWARD McDOWELL JR., to HM2 and Mrs. Douglas E. McDowell, Sr., USN.

JULY 19

CHARLES JOHN CZEMERYNSKI to Cpl. and Mrs. Max W. Czemerynski.

KIMBERLY ANNE RASKIN to 1st Lt. and Mrs. Stanley R. Raskin.

RICKEY MAURICE BURT to Act. Sgt. and Mrs. Clifford J. Burt.

JOSEPH ALLEN WAGNER to Act. Sgt. and Mrs. Allen L. Wagner.

STEVEN GREGORY DOYLE to Act. Sgt. and Mrs. Harold E. Doyle.

JULY 20

ROBERT "J" HOPE to Cpl. and Mrs. Fred (n) Hope.

SUSAN ELIZABETH WALKER to Capt. and Mrs. James H. Walker.

THOMAS STUART LYNCH to Act. Sgt. and Mrs. Thomas J. Lynch.

JULY 21

JAMES DANIEL PEARSON to DT2 and Mrs. Larry F. Pearson, USN.

KATHRYN MARY VAUGHAN to HM2 and Mrs. Robert E. Vaughan, USN.

JAMES BRUCE RICHBERG to Act. Cpl. and Mrs. James H. Richberg.

KAREN LYNNE BORDERS to 2nd Lt. and Mrs. Donald J. Borders.

JENNIFER LYNN HILLS to Cpl. and Mrs. Marvin A. Hills.

KIMMIE ANN MORTON to Sgt. and Mrs. Robert "E" Morton.

SHARON KATHLEEN HORROBIN to Capt. and Mrs. William P. Horrobin.

BABY BOY QUICK to HMCA and Mrs. James D. Quick, USN.

JULY 22

BABY BOY STROMAN to 1st Lt. and Mrs. Herbert F. Stroman.

KATHRYN ELIZABETH SUESS to Sgt. and Mrs. George Harry Suess.

THOMAS JOHN FERRIE to SSgt. and Mrs. Regis John Ferrie.

VALERIE ANN MACE to Pvt and Mrs. Carl Harold Mace.

LYNDA ANN CARTER to Sgt. and Mrs. Russell Eugene Carter.

DEBORAH ANN FREUND to LCpl. and Mrs. James Alfred Freund.

JULY 23

RONALD GERRARD HILL to Lt. and Mrs. Ronald K. Hill, USN.

SUSAN ANN SHEPPARD to 1st Lt. and Mrs. Michael J. Sheppard.

DENISE LEONA GUILES to Cpl. and Mrs. Bruce W. Guiles.

JULY 24

RHONDA SUE SCHEEL to Sgt. and Mrs. Alex J. Scheel.

BELINDA ANN CHANDLER to Cpl. and Mrs. Herbert W. Chandler.

Geiger Wives Host Egyptian Speaker

Interesting and educational programs are being planned each week by the ladies of the Wives Club, Geiger Trailer Park, during their summer meetings held every Tuesday morning, 11 a.m., in the park's Community Building.

This week, Mrs. Michael Dominguez of Tarawa Terrace will speak to the women about her native land. Born in Cairo, Egypt, Mrs. Dominguez plans to give the club members a general idea of customs and tradition of the Egyptian people.

The members also plan to discuss their coming Executive Board election to be held in September. Refreshments will be served during the meeting. The usual free nursery will be available for all Geiger mothers attending the get-together.

A Card Party, on August 23, and a Covered Dish Luncheon August 30, fills the Geiger Wives agenda calendar for this month. All women in the area are encourage to attend.

MRS. KELLON

Knox Wives News

In response to the numerous requests, the Wives Club, Knox Trailer Park, will sponsor a "Game Time and Recreation Party" next Tuesday evening, 7 to 9, in the park Chapel. If successful, it will be planned to feature one night meeting monthly for those women who are unable to attend the morning meetings.

Those interested in helping to decorate the couples' lounge and bandstand at Marston Pavilion for the month of September are urged to attend Thursday afternoon's meeting, 2 o'clock, in Bldg. D-38. Monday's regularly scheduled meeting of the club will be utilized to continue working on the theme and decorations.

Wives of Knox whose husbands are in Vieques may be interested to know that Bob Musa, K4PML, of the Volunteer Service, Ham Radio, contacts by amateur radio the Base Amateur Radio Station at Vieques, P. R., each evening at 8:30.

Prior information is required so that the party can be on hand at the Vieques station to take the call. Persons interested in this service may contact Bob Musa at Lot 2522. There are no charges for these contacts made by Amateur Radio.

Reminder

Ladies of Group I, Officers Wives Club, are reminded of their "Family Picnic" and outing to be held Monday, at 5:30 p.m., behind the Central Exchange. Each family is requested to bring a picnic lunch basket. Hot dogs, ice cream and beverages for children and adults will be on sale at the picnic. Feature entertainment for the kids will be pony rides. Facilities for softball, volleyball and basketball will also be available.

Hospitality Director Added To Pavilion

One of the top leisure time facilities of Camp Lejeune, Marston Pavilion, has recently acquired an even more inviting look with many feature attractions added to their long list of facilities. A standing invitation open to all sergeants and below, their dependents and guests, is given for special shows, feature dances, picnics, recreation, dinner dances and the many other feature events scheduled.

Taking an active part in the direction and operation of the facility, Mrs. Richard P. Kellon is on hand to add an even more attractive and hospitable mood to the atmosphere. As program Director at the Pavilion, Mrs. Kellon handles the decorating, acts as hostess in the Couple's Lounge for special and weekend dances, and is overall manager of the club.

Mrs. Kellon has announced that, beginning in September, dinner-dances will be featured monthly on Sunday evenings. Plans are now being made for the increase in feature entertainment.

August 12 and 13 is the weekend set for the western square-dances to be held from 8 p.m. until midnight. A band will provide country style music for the occasion. Every Wednesday night, from 7:30 to 11 a.m., record hops are held in the dance hall. The best in hit recordings is available.

Mrs. Kellon would like to call special attention to the baby-sitting facilities available during the weekend activity at the Pavilion. As opposed to the intended fees which were to be charged for the service, married couples are now able to take their children to the Midway Park Recreation Hall where a free nursery is held. Comfortable, modern equipment is used complete with sleeping quarters for the little ones. The hall is open to children of all ages on the weekend nights.

Groups II, V, VII Schedule First Big Events Of New Year

An informal get-acquainted hour is scheduled for Thursday, August 18, 10 a.m., in the Paradise Point Officers Club for members of Group II. This "Hospitality Hour" is for all wives of officers attached to the 2nd FSR, Marine Corps Supply Schools, Rifle Range Detachment and Engineer Schools.

Reservations are being taken and it is hoped that as many members as possible plan to attend. Those ladies who have not yet been contacted, as well as new arrivals to the group, are asked to contact the Hospitality Chairman, Mrs. J. T. Adair, Jax 4632, or the Group Chairman, Mrs. E. W. Killian, base extension 6-6263, for information. Dues will be accepted during this get-together.

Group V

Group V, OWC, is having its first get-together of old and new members at the Paradise Point Club, 10 a.m., next Friday, August 19. This will be an informal Lemonade Party to greet wives whose husbands are newcomers to the Sixth Marines and the 2nd Anti-Tank Bn. All wives may pay the OWC yearly dues at this meeting.

No reservations are necessary for this occasion.

Group VII

Promising to be the highlight of the season for Group VII, Officers Wives club, a "Summer Cookout" is being arranged for Wednesday, August 24, at Courthouse Bay. Scheduled to begin at 6:30 p.m., the cookout will consist of a full-course fried chicken dinner with all the trimmings. All officers and wives connected with the Tenth Marines are cordially invited to attend.

Cost of the cookout will be $1.50 per person with refreshments served throughout the evening. In keeping with the informal summer atmosphere, it was announced that casual attire will be the "order of the day." Music will also be provided for dancing.

Anyone not contacted by phone may make reservations before August 22 by calling Mrs. J. J. Snyder, base extension 6-6615, or Mrs. F. B. Campanella, Jax 3642.

Amateur Show

With an amateur show as part of the entertainment, a dance will be held on Saturday, Aug. 27, 7:30 p.m., on the canteen patio of Knox Trailer Park for all residents of the park. Anyone interested in participating in the talent show is asked to contact Mrs. Betty Carr, social director, at 9-8114.

Sponsored by the Community Association, three winners will be selected. Posters will be on display at the recreation hall for prospective contestants to sign their names and trailer numbers. Arrangements will also be made for rehearsals for contestants prior to the show date.

Mrs. John Oliver Displays Top Originality In Midway Park Wives' Crazy Hat Show

Clothes pins, lamp shades, bird cages, even a shotgun set the fashion stage last Thursday morning when ladies of the Midway Park Wives Club compared their unique creativity at a "Crazy Hat Party" held during their weekly meeting at the park's Community Building. Modeling headpieces of the incomparable "women's imagination," the wives promenaded in a circle led by Mrs. D. R. Womack, president. After a short "pass in review" in front of the judges, 11 finalists were selected for categories of most "explosive," most "chick," most original, and seven for hats "most suitable for each day of the week."

Guests for the meeting, also acting as judges, were Chaplain W. H. Vinson, Midway Park's chaplain, and Mr. J. T. Heavey, housing manager. Chaplain Vinson gave a brief talk to the ladies before presenting the gifts after which Mrs. John Oliver received top award for "most original." Mrs. Oliver modeled an unusually striking hat made from a terry-cloth towel in a swirled arrangement. Clipped onto the towel placed in tiers were 50 clothes pins. Topping off this winning number, Mrs. Oliver chose a cluster of red roses to form a 12-inch crown. She was presented with a four-piece jewelry set encased in a blue brocaded handbag.

Other 10 winners in the contest were Mrs. J. Henderson, most "explosive," wearing a Davy Crockett lampshade under a shotgun; Mrs. T. James, most "chick," birdcage; Mrs. B. Barnhill, Sunday hat, laces, ruffles, and balloons; Mrs. M. Jones, Monday hat, laundry, clothes line, pins; Mrs. H. Reed, Tuesday hat, cooking theme of vegetables, utensils; Mrs. M. Bradley, Wednesday hat, recreation miniatures; Miss Linda Turner, Thursday hat, housecleaning twist with lampshade; Mrs. D. R. Womack, Friday hat, dessert dishes and liners; and Mrs. W. Peters, plastic utensils on a picnic dish.

"MILLINER'S MADNESS"—Bedecked in an interesting variety of headpieces, women of the Midway Park Wives Club await the judge's results at the club's "Crazy Hat Party" during the weekly meeting last Thursday morning in the park's Community Building. Seated, left to right, Mrs. M. Bradley, Mrs. B. Barnhill and Mrs. J. Henderson. Standing, Miss Linda Turner, Mrs. J. Oliver and Mrs. W. Peters. (Photo by Cpl. C. L. Boyd)

Duane Carter Safety Films Seen By 7000

Highway safety lectures were given to about 7000 Lejeune Marines here last Thursday and Friday by Duane Carter, famed Indianapolis "500" race driver.

The Champion Safety lectures feature famous race drivers, such as Carter, who drew heavily from their racing experience to illustrate three basic points of safe driving: mental alertness, courtesy, and good car condition.

The hard-hitting talks were accompanied by a 27-minute sound color film made during the 1959 "500' race to demonstrate safe driving points.

This unique approach to the serious problem of highway safety was developed five years ago to augment the work of driver education teachers in secondary schools throughout the country.

Mr. Carter has competed in the Indianapolis "500" 10 times during his 25-year racing career. He has never won the "500," but has finished in the top 10 at various times.

In last year's raee Carter finished in the No. 12 spot after a spin-out on his 42nd lap. Carter said he came into the northeast turn with two other cars and was too high on the track for the speed he was going.

He said that speed is the most important thing in his business, but it should be kept on a race track and off the highways.

Planned trips, adequate rest periods, highway courtesy, car condition checks and observing speed limits were cited by Carter as rules for enjoyable trips and personal safety.

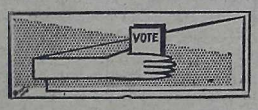

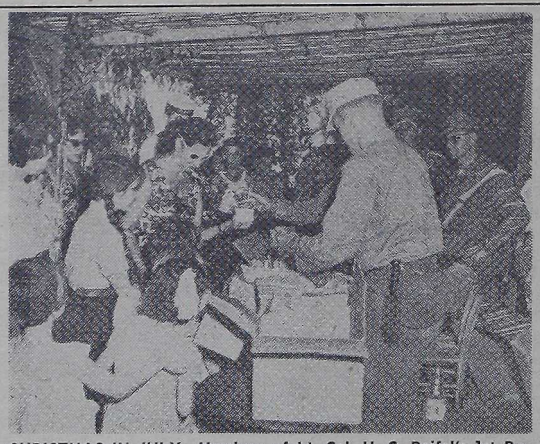

CHRISTMAS IN JULY—Members of Lt. Col. H. C. Reifel's 1st Bn. (Reinf.), Eighth Marines, take a break from training maneuvers treat 150 of Navplion's less fortunate children to a ice cream party complete with chocolate doughnuts, candy and kites. The Marines, who gave the party in conjunction with the Director of Welfare, completed a six-day amphibious training exercise on the rugged coast south of Navplion. (Photo by SSgt. A. L. Cooper)

Bloodmobile Collects Over 250 Pints During First Day

More than 250 men of 2nd Division, Force Troops and the Marine Corps Air Facility gave a pint of their blood Tuesday during the first day of the second visit of the American Red Cross Bloodmobile to Camp Lejeune. Red Cross officials were optimistic that an even larger number of donors would line up and bare their arms Wednesday, the second and final day of the program, to bring the total number of pints to more than 500.

The Bloodmobile, operating out of the Charlotte Blood Bank, made its first visit to Camp Lejeune May 10 and 11 of this year under a new program set up by Mr. L. M. Sherriff, Red Cross Feld Director at Camp Lejeune. The quarterly, two-day visit of the Bloodmobile is expected to net well over 500 pints of blood each time.

A blood bank is not always open with blood for anyone at anytime without cost or obligation. Persons getting transfusion must sometmes pay for the blood, or replace it on a two-for-one basis.

Through the program instituted by Mr. Sherriff, Camp Lejeune personnel and their immediate families may now receive blood in any emergency, even though the individual Marine was not able to donate blood himself. Because the program receives active support on a regular, four-times-a-year basis, the man and his family are protected as long as he is a member of a Camp Lejeune command, during the entire period of an overseas tour from Camp Lejeune, or six months after he is separated at or transferred from Camp Lejeune.

Another reason for Camp Lejeune personnel to stay away from tattoo shops was pointed up during the Bloodmobile visit. Of the 50 rejected donors, the largest number were not allowed to give their blood because they had been tattooed within the past six months.

The "immediate family" which is eligible to receive blood under the present Camp Lejeune program includes all members of the man's family who are eligible for "Q" allotments, and is not restricted to members living in the household of the man. For example, should a Marine's father, living in Boston, need emergency blood, the Marine needs only to contact the Red Cross there.

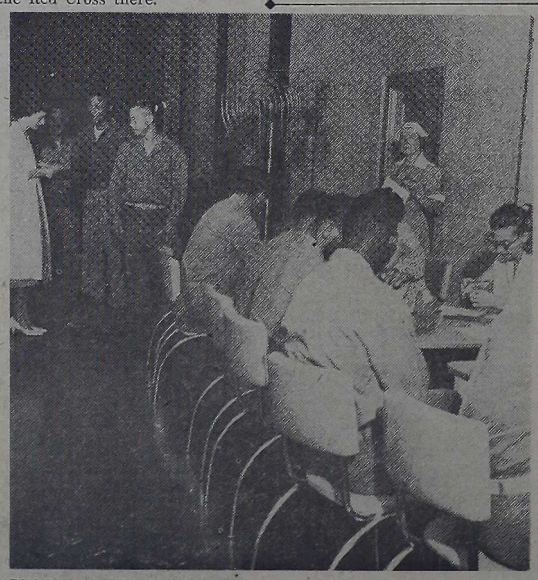

BLOODMOBILE—Red Cross volunteer workers conduct preliminary checks on some of the 250 Marines who gave blood Tuesday at Marston Pavilion. Mrs. L. N. Cahill is at left, Mrs. H. F. Fenstermacher stands at the center, Mrs. J. P. Berkeley is seated immediately in front of Mrs. Fenstermacher, and Mrs. Eleanor Fitzgerald sits to Mrs. Berkeley's left. (Photo by Pfc T. J. Mikalajunas)

PEOPLE-TO-PEOPLE

'Operation Navplion' Ends, Marines Surprise Orphans

"Operation Navplion," conducted by Lt. Col. H. C. Reifel's 1st Bn. (Reinf.), Eighth Marines, ended at Navplion, Greece July 27 highlighted by the night evacuation of a company by helicopter and a surprise party for the less fortunate children of the area. The six-day amphibious exercise, launched from the ships of Amphibious Squadron Two, was designed to test the capability of the task force to put the Marines and their equipment ashore under simulated combat conditions.

In addition to perfecting across-the-beach and vertical assaults, the operation afforded excellent opportunities to engage in tank-infantry and small-unit tactics.

Prior to the landing, the 1st Reconnaissance Platoon disembarked in rubber boats to make a pre-dawn reconnaissance of the beach, clear obstructions and obtain intelligence information.

At H-hour minus one on D-day, June 20, helicopters of Marine Transport Squadron 262 landed a reinforced company in a diversionary "vertical envelopment" in the steep, rocky hills overlooking the air field and landing beach.

At H-hour, the assault elements hit the beach in landing craft and amphibian tractors and despite the 105-degree weather and rugged terrain, the Camp Lejeune-based Marines quickly deployed inland to seize their assigned objectives.

Closely following the assault waves, the supporting weapons, equipment and personnel of the Battalion Landing Team were put ashore. These included: tanks, ONTOS, 8" self-propelled guns, bulldozers, cranes, trucks and other "tools of the trade."

By the second day of the campaign, field kitchens were set up and all hands enjoyed three-a-day hot meals.

Resembling giant bees gathering nectar, the Marine helicopters flew constantly between ship and shore with their precious cargo of water, food, weapons and ammunition in an aerial supply and resupply of the Battalion Landing Team.

At 8:30 p.m., June 26, Capt. L. H. Joy's "D" Company was called upon to repel an "enemy" landing force on Red Beach. Helicopters were signalled into "D" Company's mountainous permeter by Pathfinders who had parachuted in just minutes earlier.

The company was heli-lifted sucessfully to the beach where they quickly disposed of the "aggressor" troops.

Pleased with the overall showing of his men under the adverse conditions, Colonel Reifel ordered a short break in training for a beach party while he and several members of his command flew to Navplion where they gave a party for the less fortunate children of the area.

The party, complete with ice cream, doughnuts, candy, and kites was prepared in conjunction with Navplion's Director of Welfare.

Between 150 and 200 children of all ages were on hand to greet the Marines and the biggest hit of the day were the helicopters. Upon request, the pilots put their aerial steeds through a speetacular "dance" to the delight of the children and the townspeople.

Next, the Marines showed the children how to assemble and fly the kites that were distributed under the auspices of the Sixth Fleet and the Navy League.

After bidding fond farewells, the Marines boarded the planes and returned to the business at hand, conducting mountain warfare training.

This is the third amphibious landing made by the 1st Bn. (Reinf.), Eighth Marines, since their arrival on June 1 in the Mediterranean where they are serving the amphibious arm of the U. S. Sixth Fleet.

Once all men and materials are reembarked, the ships of Amphibious Squadron Two will steam to Tarranto, Italy, for five days of liberty and recreation.

Three Jailed In Camp Lejeune Pistol Theft

Two former Camp Lejeune Marines, Leo Joseph Rick and James Henry Miller, and an ex-convict, Ronald Edward Ross were arrested Aug. 3 by the FBI and Carolina Beach police for theft of 85 pistols from Bldg. 1317 of the Camp Lejeune Industrial Area during the weekend of May 13-15. The men were apprehended at Carolina Beach after Rick attempted to sell one of the .45's. All of the pistols were recovered.

The three are being held on charges of stealing government property and concealing and retaining stolen government property. They are now in the New Hanover County Jail, awaiting trial in Federal Court after waiving preliminary examinations before U. S. Commissioner Charles W. Summerlin.

Miller was sationed at Montford Point before he was released from the Marine Corps on Aug. 29, 1959. Rick was discharged in June of this year and was a member of the Ordnance Maintenance Platoon, 2nd Force Service Regiment, before discharge. Both men have made written confessions and are being held under $5,000 bond. Ross is being held under a $1,000 bond.

1960 Olympic Teams Need Financial And Moral Help

The importance of full support, both financial and in spirit, for the United States teams competing in the 1960 Olympic Games has been emphasized by Base Bulletin 5340, dated August 9, 1960. The Marine Corps has a special stake in the United States teams this year, since seven outstanding Marine athletes have been selected as members. Since two of the seven, Pfc Roy Phillips and 2nd Lt. Jack Sullivan, are from Camp Lejeune commands, local Marines look forward to the games with keen interest. The Games are important to the prestige of the nation, and merit the support of all personnel.

Less than $5,000 has been contributed to this year's fund drive. In 1955-1956, prior to the '56 Olympic Games, Marines gave $57,000 to help support the U. S. team.

The Base Bulletin requested commanding officers give backing, within their organizations, to the U. S. Olympic teams by the assignment of a representative to bring this program to the attention of their command. Contributions will be on a strictly volunteer basis, but each individual Marine should be afforded the opportunity to make a contribution, however small, to this year's Olympic team.

This effort does not constitute a "drive" in any sense of the word, the Bulletin points out. Money collected will be turned in to 1st Lt. Ronald H. Gilson, Staff Secretary, Marine Corps Base, by Aug. 20, 1960.

Holyday Schedule

Monday, August 15, the Feast of the Assumption of the Blessed Virgin Mary is a Catholic Holy Day of Obligation. Catholic Masses will be celebrated in the Camp Lejeune area according to the following schedule.

Monday, August 15

0615—Naval Hospital
0630—Main Chapel
0900—Tarawa Terrace
1045—MCAF New River
1130—Rifle Range
1200—Main Chapel
1230—Courthouse Bay
1230—Montford Point
1600—Alert Battalion
1630—MCAF Chapel New River
1645—Main Chapel
1645—Naval Hospital
1730—Tarawa Terrace
1930—Camp Knox
1930—Main Chapel
1930—Camp Geiger

Confessions — Main Chapel

1200—Mass
1645—Mass
1930—Mass

General Puller

Mr. Burke Davis, well-known North Carolina author, will visit Camp Lejeune Aug. 29 to interview men who have served with Lt. Gen. Lewis B. "Chesty" Puller, USMC (ret.), Mr. Burke is compiling a biography of General Puller and desires to talk with men who served with or knew him. Anyone having information, anecdotes, etc. regarding the general is requested to call the Information Services Office, phone 7-5655.

Fall Semester Enrollment To Begin Today

Registration for the fall semester of the off-duty education program will begin today. The program, offered by East Carolina College, is in conjunction with the Base Education Office.

The fall quarter will begin Sept. 12 and run for a period of eight weeks; graduate courses are five weeks. Classes will be held two nights a week from 6:30 to 9:30 p.m.

Fifteen persons must be enrolled to form a class. Therefore, interested personnel should contact the Base Education Office during the preliminary registration period, Aug. 11 to Aug. 26. If reservations for a class number fewer than 15, that class will not be offered.

Official registration will be from Aug. 29 to Sept. 10 at the Base Education Office. The office is open from 8 a.m. to 4:30 p.m. Monday through Friday. It will be open from 8 a.m. to 11:30 a.m. Saturday, Sept. 3 and 10, and from 6 to 9 p.m. Friday, Sept. 9.

The following courses are open for preliminary registration on Aug. 11:

MONDAY & THURSDAY EVENING
English Composition I
English Composition II
Art Appreciation 217
Spanish I (24)
Geography 240
Humanities 101
Algebra 65
Psychology 203
Economics III 111
History 50
Sociology 210
Accounting 140
Typing I

Graduate Courses
Education 334-G
Social Studies 523-G

TUESDAY & FRIDAY EVENING
English Composition I
English 210
Russian I
Education 325
Geography 15
Health I
Algebra 63
Mathematics 50
Mathematics 216
Government 10
History 50
History 140
Business Law 241

Graduate Courses
Psychology 325-G
Business 381-G

Combat Town

(Continued from Page 1)

being taken from five buildings at Camp Geiger which have been surveyed and are now being razed. As the workers tear down the buildings, the lumber is taken to the construction site where another party of ITR personnel use it to erect the new buildings.

Combat Town is to teach Marines at ITR the fundamentals of street fighting and door-to-door and house-to-house combat. The new village will enable the trainees to recreate as realistically as possible an actual combat situation.

Prior to making their assault on the town, ITR personnel have been fully indoctrinated for nearly four weeks in all aspects of individual combat training. During the first week, the men are taught such basic subjects as combat formations, hand and arm signals, and use of the rifle in combat situations.

The more advanced second week presents instruction and practice in infiltration techniques, compass reading, patrolling, individual movement at night, demolition and booby traps, field fortifications, infiltration course, hand and rifle grenades, land mines, reconnaissance patrols and classified information.

During the third week, the Marines receive more specialized training in many subjects already studied. They are introduced to more complex fighting situations, courses with titles such as: the fire team as security, the fire team in an attack, the fire team in defense, night combat, construction of obstacles, squad fire and maneuvers, and close combat.

The intensive training comes to a climax during the fourth week, when the Marines are led in attacks on fortified positions and the assault on Combat Town.

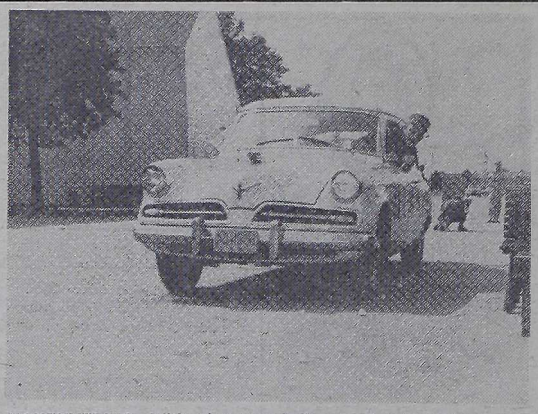

MANEUVERING—With ping-pong balls spaced only inches more than a tire's width, Sgt. D. R. Cook, 2nd Bn., Second Marines, demonstrates his driving skill by driving between them during the privately-owned automobile road-e-o held last week as part of the battalion's drive on traffic accidents. Pfc B. F. Tracey walked off with top honors in the test of driving proficiency. (Photo by GySgt. G. E. Cushman)

Proper Addresses Given For Mailing Ballot Applications

With interest in the coming presidential election rapidly growing, increased dissemination of the Federal Post Card Application (FPCA) form for absentee ballots is being made by Camp Lejeune units. The back of the form is self-explanatory, but the most frequently asked question is: "Where do I send the completed application form?" The following is an alphabetical list of states, giving the official to whom the card is to be sent. In most instances it is a county official.

Alabama — County Register in Equity
Alaska — U. S. Commissioner
Arizona — County Recorder
Arkansas — County Clerk
California — County Clerk
Colorado — County Clerk
Connecticut — Town Clerk
Delaware — Department of Elections
Florida — Supervisor of Elections
Georgia — The Ordinary
Hawaii — County Clerk
Idaho — County Auditor
Illinois — Board of Election Commissioners
Indiana — Clerk of Circuit Court
Iowa — County Auditor
Kansas — Secretary of State
Kentucky — Clerk of County Court
Louisana — Clerk of County
Maine — Secretary of State
Maryland — Secretary of State
Massachusetts — City Clerk
Michigan — City Clerk
Minnesota — County Auditor
Mississippi — County Registrar
Missouri — Clerk of County Court
Montana, County, City or Town Clerk
Nebraska — County Clerk (in Douglas and Lancaster counties, to Election Commissioner)
Nevada — County Clerk
New Hampshire — Secretary of State
New Jersey — County Clerk
New Mexico — Secretary of State
New York — Division for Servicemen's Voting, Office of Secretary of State, State of New York, Albany 1, N. Y.
North Carolina — Secretary of State
North Dakota — County Auditor
Ohio — Clerk of County Board of Elections
Oklahoma — Secretary of State.
Oregon — County Clerk.
Pennsylvania — Secretary of Commonwealth of Pennsylvania, Harrisburg, Pa.
Rhode Island — Secretary of State
South Carolina — Board of Registration
South Dakota — County Auditor
Tennessee — Election Commissioner
Texas — County Clerk
Utah — County Clerk
Vermont — Town Clerk
Virginia — Secretary of State
Washington — Secretary of State
West Virginia — Clerk of Circuit Court
Wisconsin — County, City, Town or Village Clerk (City Board of Election Commissioners if a resident of Milwaukee)
Wyoming — County, City or Town Clerk

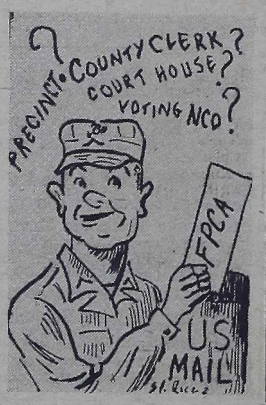

Scoutmaster Needed

Due to sudden orders received by Maj. Jack Spaulding, Boy Scout Troop 90 in Paradise Point urgently needs a new Scoutmaster. A functioning staff is ready to provide all the help a new Scoutmaster will need. Anyone interested in this position, ex-scouts, ex-scouters, or with no previous experience but a willingness to devote some spare time to a worthwhile program, please contact Cmdr. Russell R. Funk for details. Call in person at 4th Dental Co., Bldg. No. 15 or by phone at 7-3734 or 7-5705 during working hours; after wroking hours, MOQ 2703, phone 6-6391.

Camp Lejeune Master Menu

The GLOBE will publish the weekly Master Menu for Camp Lejeune messhalls as received and verified by the Base food services officer.

Certain minor changes are permitted such as the interchanging of the evening and noon meals.

FRIDAY, AUGUST 12,

Breakfast—Chilled oranges, assorted dry cereal, chilled fresh milk, scrambled eggs, fried potatoes, hot toast, butter, jam and coffee
Dinner—Seafood platter, fish, shrimp, scallops, cocktail sauce, lyonnaised potatoes, green lima beans, spinach with bacon, assorted salads, dressings, lemon cake, bread, butter and beverage.
Supper—Barbecued beef (canned), French fried potatoes, buttered peas and carrots, assorted salads, dressings, tuna salads, ice cream, hamburger buns, bread, butter and beverage.

SATURDAY, AUGUST 13

Brunch—Fresh fruit, chilled fruit juices, assorted dry cereal, chilled fresh milk, eggs to order, hot cakes, French toast, creamed beef, hash browned potatoes, hot toast, butter, syrup, jam and coffee. Choice of broiled bacon, sausage or ham slices.
Supper—Breaded veal cutlets, Spanish sauce, baked French potatoes, buttered asparagus, buttered corn, assorted salads, dressings, brownies, bread, butter and beverage.

SUNDAY, AUGUST 14

Brunch—Fresh fruit, chilled fruit juices, assorted dry cereal, chilled fresh milk, eggs to order, hot cakes, French toast, creamed beef, hash browned potatoes, hot toast, butter, syrup, jam and coffee. Choice of broiled bacon, sausage or ham slices.
Supper—Roast turkey with dressing, cranberry sauce, giblet gravy, mashed potatoes, French fried cauliflower, simmered green beans, assorted salads, dressings, strawberry shortcake, bread, butter and beverage.

MONDAY, AUGUST 15

Breakfast—Chilled assorted juices, assorted dry cereal, chilled fresh milk, creamed beef, hash browned potatoes, hot toast, butter, jam and coffee.
Dinner—Country style steak, mushroom gravy, mashed potatoes, buttered mixed vegetables, assorted salads, dressings, plain cake with icing, bread, butter and beverage.
Supper—Sliced bologna, salami, liver sausage, cheese, potato salad, Boston baked beans, assorted salads, dressings, fruited gelatin, bread, butter and beverage.

TUESDAY, AUGUST 16

Breakfast—Chilled fresh peaches, assorted dry cereal, chilled fresh milk, hot cakes, crisp bacon, hot toast, syrup, butter, jam and coffee.
Dinner—Grilled pork chops, chilled applesauce, brown gravy, mashed potatoes, green lima beans, simmered brussel sprouts, assorted salads, dressings, ice cream, bread, butter and beverage.
Supper—Ham croquettes, potatoes, au gratin, buttered asparagus, cream style corn, assorted salads, dressings, apple pie, butter, bread and beverage.

WEDNESDAY, AUGUST 17

Breakfast—Stewed prunes, assorted dry cereal, chilled fresh milk, scrambled eggs, fried potatoes, hot toast, butter, jam and coffee.
Dinner—Fried chicken, giblet gravy, mashed potatoes, simmered green beans, corn on the cob, assorted salads, dressings, chocolate cake with icing, bread, butter and beverage.
Supper—Beef stew with vegetables, buttered noodles, buttered peas, simmered dry lima beans, assorted salads, dressings, fruit bars, bread, butter and beverage.

THURSDAY, AUGUST 18

Breakfast—Chilled cantaloupe, assorted dry cereal, chilled fresh milk, ham omelet, hash browned potatoes, hot toast, butter, jam and coffee.
Dinner—Roast veal, brown gravy, mashed potatoes, buttered asparagus, harvard beets, assorted salads, dressings, chilled watermelons, bread, butter and beverage.
Supper—Grilled hamburgers, French fried potatoes, buttered mixed vegetables, sliced onions, pickled, assorted salads, dressings, ice cream, hamburger buns, bread, butter and beverage.

Private Vehicle 'Roade First Staged In 2nd Divisio

The 2nd Bn., Second Marines, still carries the nam three Marines on its rolls thanks to its ambitious traffic ty program. The safety conscious unit, commanded b Col. F. F. Eubanks Jr., hasn't stopped or even slowed in its drive to prevent traffic accidents. It started just b the 4th of July weekend last month. The accident rate was mounting instead of decreasing, and a new approach was tried by the 2nd Battalion to cope with the weekend traffic accident problem.

With the Labor Day weekend approaching, the battalion is continuing its automobile inspection program and Aug. 3 held what is believed to be first privately owned automobile Road-e-o ever staged in the 2nd Division.

The Battalion's motor transport personnel personally inspected each privately owned vehicle for defects which might have developed since the last Base inspection or even been overlooked by the owner. It was the contention of the unit's safety officer, 1st Lt. W. R. Hillsman, that an impartial inspector might find defects that could conceivably save a life.

All privately owned vel within the battalion were a bled at the parking lot and was inspected meticulously. Er clutch, brakes, steering, ex and muffler, tires, access horn, lights, glass, generator fan belt were all rated as factory or unsatisfactory. Ar satisfactory on any of the i autimatically deadlined the hicle until the discrepancies been corrected.

A record of the safety check maintained by all compaines in the battalion, and after al hicles had been checked three failed the inspection. To poin the unbiased theme of the in tion, one of the vehicles that ed to measure up to prescr safety standards was owned member of the inspection t Overnight all three vehicles put in mechanically safe opera

As thorough as the vehicle spection program was, there still Marines in the battalion maintained that not only did vehicles have to be safe but the operator should be made scious of his capabilities driver. Safety lectures had he but a practical test had to devised to point out a driv weaknesses.

Truck road-e-o's have been standard used to select outsta ing truck drivers. Why no privately owned vehicle road Second Battalion motor transp personnel set up a course patt ed after a standard truck road Five events were included; p ing, maneuvering, backing, strai line driving, and braking. event was held at the Base F House parking lot.

When the brakes had stop squealing, and each contestant proven how good a driver he (it was surprising how close race for top honors was) Pfc B. Tracey had negotiated the cou with fewer errors and was awa ed the top prize of a 96-hour p Runner up was Pfc H. L. Se who won a 71-hour pass.

The inspection of privately o ed vehicles is continuing everyone within the battalion fr the commander down to the co pany clerks has his vehicles spected monthly. The aim of battalion is not to go with just certain weekend accident free, to rack up an entire year withe an accident.

SecNav Emphasizes Customs Violations

Continued attempts to smuggle undeclared items, particularly alcoholic beverages, into this country have brought a dispatch from the Secretary of the Navy to all Marine and Navy commanders. The Secretary emphasized the seriousness of violation of customs regulations by quoting the following punishments which can be awarded for the crime.

Under United States law, smuggling is punishable by a $10,000 fine and five year's imprisonment. The crime is considered of such importance that any serviceman convicted of it becomes subject to the loss of his retirement pay under the provisions of the Hiss Act.

Lejeune Donations Will Aid In Disaste

In response the an appeal the President, Camp Lejeu voluntarily contributed $1,44 .91 out of the $2,000,000 d nated by the people of t United States to aid the victims the Chilian earthquakes.

The 2nd Division led the sponse to the President's a with a voluntary donation of $ 349.51. Other donations we Woman Marine Co., MCB, $2 MAG-26, $31.40; U. S. Naval Hos tal, $10, and the Red Cross sta $24.

The funds received are bei used for urgently needed housi construction. Many hundreds thousands of dollars worth of me icines, clothing, blankets, buildi materials plus substantial cash d nations have been given by othe military installations, industrie social groups and communities i support of the Chilian relief effor