

Letters.....A-4
 Calendar.....A-6
 Horses.....B-2

RACING
 Fast, B-1

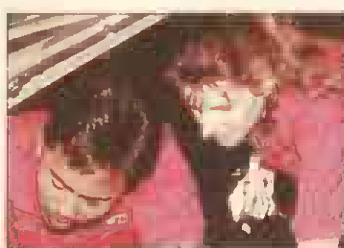

T-BALL
 League, B-1

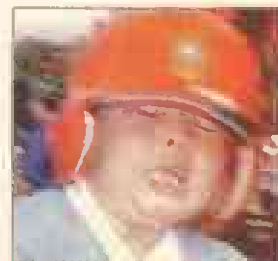

Hawaii MARINE



Vol. 25, No. 20

Serving the base of choice for the 21st century

May 29, 1997

Christmas in April

(Editor's note: The following is a letter from Lezlee C. Hannaford, of Christmas in April, Oahu)

Mahalolo! With your help, Christmas in April, Oahu's Rebuilding Day, was a success! Some 1,300 volunteers pitched in to renovate and repair 24 homes April 26. An effort of this magnitude requires materials, supplies, planning and logistics — and that's where you come in. Your donation of time, skills and material assistance made the day possible. As representatives for 24 very happy and appreciative homeowners, and as members of the board of directors of Christmas in April, Oahu, we recognize your contribution and we thank you. As your neighbors in Hawaii, we extend you our aloha — you have made our community a happier, healthier, safer place to live.

Intel Wants You

We are looking for motivated, mature and responsible Marines to become Interrogator-Translators (MOS 0251). Using their unique knowledge of language, culture, history and social customs, not to mention their ability to extract information, I-Ts are in high demand as force protection, especially in today's world of high-profile terrorist attacks. Male Marines considering a lateral move into this field must be a U.S. citizen, a sergeant or corporal with less than two years time-in-grade, a 100 GT score and a 100 on the Defense Language Aptitude Battery (waiverable under a specific condition, call for details). Marines must also be eligible to obtain a top secret clearance and agree to a polygraph examination. For more information, contact your unit career planner, or SSgt. Roland Wilson, Marine Forces Pacific G-2, at 477-0358/59.

Fund Drive Results

As of Friday, CSSG-3 is leading this year's Navy/Marine Corps Relief Society's fund drive. They have already exceeded last year's achieved goal, with \$18,246 contributed. 3d Marines has contributed \$16,918; 1st MAW ASE, \$15,286; Headquarters Bn., \$7,337; 1st Radio Bn., \$5,582; Headquarters and Service Bn., \$3,478; MCAF, \$830 and 4th Force, \$101.

Questions

Ask the Commanding General via E-Mail:

BICE@CG@MCBH KBAY

Internet:
 biced@mfp.usmc.mil

The Base Action Committee:

BAC@CG@MCBH KBAY

Domestic violence help numbers

Military shelter 533-7125
 MPD 257-7114
 Crisis Hotline 521-4555
 Child Protective Serv. 832-5282

Landing Support Platoon delivers



Digital photo by Cpl. Michael Wiener
 LCpl. Shawn Steeves guides a CH-53D Sea Stallion helicopter into a landing zone at Schofield Barracks.

Cpl. Michael Wiener
 Combat Correspondent

When an infantry battalion is on the move, destroying the enemy by fire and maneuver, they don't always have the time to re-supply.

Hummers break down, Marines run out of bullets and everyone gets hungry. Someone has to make sure bullet catchers on the front lines are constantly supplied. The Marines in Landing Support Platoon, Combat Service Support Group 3 are responsible for such actions.

They fast-roped into Landing Zone Boondocker Sunday after spending seven training days at Schofield. With support from HMH-363, the Marines set up a landing zone support area and practiced heavy lifts.

"We're simulating moving and resupplying a regiment on the move," said GySgt. Clifford W. Grant, LSP Staff NCOIC. "We lift out supplies to the grunts, which is the idea of how we work."

The Marines transport MREs, fuel, ammunition and even Humvees. The smaller supplies are placed in a cargo net, called a net load. A job as big as a Hummer could seem difficult, but with practice it's no big deal, according to Sgt. Wayne Young, LSP operations NCO.

"If we're in a hurry, we can break it down in ten minutes. It takes about five minutes to check the linkage and tape the windshield to prevent possible shattering. Then we just wait for the helicopters," said Young. "Net loads take a little longer. We

have to make sure the weight is centered and weave the straps through the netting."

"The primary objective of the exercise was to increase MOS knowledge and to re-emphasize basic infantry skills," said 2ndLt. Elizabeth J. Donnell, platoon commander.

For three days, the squads of Marines patrolled the Schofield terrain.

"During the field exercise, the platoon practiced their land navigation skills, patrolling tactics and small unit leadership," said Donnell.

When the Marines fast-roped into LZ Boondocker after a week in the field, they brought back experience, new-found knowledge and a greater camaraderie.

Island Warriors unleash

Cpl. Michael Wiener
 Combat Correspondent

MAKUA VALLEY, Oahu — Thirty-nine thousand 5.56 mm rounds. Five thousand 7.62 mm rounds. Four hundred seventy eight 60 mm mortars. Six hundred pounds of explosives. One hundred twenty hard-core Marines. A pinch of blood, sweat and tears. Blend all ingredients and pour into Makua Valley.

This was F Co., 2d Battalion, 3d Marines Memorial Day recipe for training and fun.

While many Americans celebrated Memorial Day with barbecues, going to the beach or camping, F Co. took the opportunity to get one last training exercise in before deploying to Okinawa, Japan.

"This was the only time we could get the range," said Cpl. Adam Bade, F Co. training NCO. "The Army has priority, but nobody else trains on Memorial Day."

They arrived in the valley Friday afternoon and wasted no time. After setting up bivouac, the Marines threw grenades and did a walk-through of the range in preparation for the next three days of live fire.

The range at Makua is a fire-and-maneuver course approximately 800 meters long with hundreds of meters of trench lines. The size of the range allows for support fire. Machine guns and 60 mm mortars fire down-range, and assault-men blow holes in wire, clearing a path for the 0311s to hit, roll and fire their way to the objective.

"We don't usually get ranges like this with mortars and guns in support," said SSgt. Edward W. Webb, company gunnery sergeant. "It makes the training more realistic."

For three days, platoons took turns negotiating the hills, valleys and trenches, all the while mortars and machine guns rained down lead upon the range.



Digital photo by Cpl. Michael Wiener
 PFC Donald Kine fires the M240G machine gun down range to cover his unit's movement, while LCpl. Scott Kasper feeds ammo.

Housing policies change

Cpl. Steven Williams
 Combat Correspondent

Residents are responsible for cleaning their quarters before PCSing, washers and dryers are trickling away and convenience moves are tougher to swing under housing policy changes.

Due to severe budget cuts which have taken around a million dollars out of the Family Housing Program's piggy bank, Melissa Cutter, chief of customer service, FHP, here, said the base is switching out of Army mode.

"We are the only base in the Marine Corps that offered some of these things," said Cutter. "Most of these things were set up by the Army, which ran the housing for about 12 years."

When the soldiers turned the reins over to the Marine Corps in September

1994 with the downsizing of an air station to a base, MCB Hawaii received permission by Headquarters Marine Corps to maintain the status quo.

Permission was granted with one exception, according to Cutter — funding must match the bill. No increases in funding would be permitted.

"Making the policy changes was a very hard decision," said Cutter. "But we need to use any money we have to put toward essential maintenance and repairs."

Being a landlord for 2,095 units isn't exactly a cheap chore, according to Cutter. So, after careful evaluation of

all family housing programs and services, four changes were implemented. **Elimination of Quarters Cleaning Initiative**

QCI is a program designed to take a load off residents' back on their way out the door. The residents would be granted up to three days transition housing allowance while housing took care of facility cleaning.

However, by Sept. 30, residents will be scrubbing their own tiles as QCI goes out the window, Cutter said. Occupants will be granted up to five days TLA. Basic allowance for quar-

See HOUSING, A-8

Space-A travel explained

Cpl. Michael Wiener
 Combat Correspondent

Anyone who has ever traveled Space Available or thought about it could have had a few things cleared up last night at the Base Action Committee meeting.

Air Force SSgt. Jason Cowen, Air Mobility Command, Hickam Air Force Base, explained the complexities of Space-A to those present at the meeting.

"Space-A is just that — space available," said Cowen. "If we have the seats, we're going to use them. The most important thing to remember is to be flexible. There is the possibility you could get stuck."

After Cowen's brief, Sgt. Stephanie Paul, Marine Corps Air Facility, explained the Space-A availability here. Space-A travel is very similar to what Hickam's Space-A is, said Paul.

"We don't have computers to keep track of things like Hickam does. We do everything on paper by hand," said Paul. "But we'll still do our best to help you."

For more information on Space-A travel, call 257-2121 here, or 449-1515 at Hickam. Information booklets are also available at the Public Affairs Office in the General's Building, building 216.

Next month's meeting will focus on housing issues.

Cpl. Michael Wiener
 Combat Correspondent

MAKUA VALLEY, Oahu — The commanding officer of F Co. 2d Battalion, 3d Marines, was injured Sunday during a live-fire exercise at Makua Valley.

Capt. Kenneth P. Wolf was hit with shrapnel while his Marines cleared trenches and rooms with grenades.

A fire team would approach a room, and the first man would take a quick look inside, according to 1st Sgt. Alexander Howard, company first sergeant.

"Enemy was assumed to be in the room, and the second man then threw a grenade into the room," said Howard. "As safety officer, the captain held the Marines so they wouldn't enter the room before the

grenade went off."

The grenade bounced off a tire and rolled down an incline made by previously thrown grenades, according to Hospital Corpsman 3rd Class Kevin V. Vail, company corpsman.

"He saw it roll back, and it gave him just enough time to get down on the other two Marines," said Vail.

The shrapnel went through the back of Wolf's flak jacket and into his lower right back.

"It missed his lung and every other vital organ and settled near his spine," said Vail. "He's a very lucky man."

Wolf was last listed in stable condition and is tentatively scheduled for discharge from Tripler Army Medical Center tomorrow.

F Co. was at Makua Valley for their last training exercise before deploying to Okinawa Japan.

HOUSING

From A-1

ters will restart on the date of the final inspection. QCI was eliminated on the continental United States around 10 years ago, Cutter said. The housing department is working with the Morale, Welfare and Recreation Division to establish an alternative which would allow residents to pay a bonded contractor. This contractor would assume full responsibility for

cleaning the quarters and the occupant would not have to stand the final inspection, according to Cutter. This program is still on the drawing board.

Elimination of washers and dryers

All washers and dryers will be phased out of the housing facilities. However, anyone who already has government appliances or those transferring to base after storing their personal washers and dryers in compliance with information from housing, will not be affected.

Repairs on existing washers and dryers will continue as long as possible, Cutter said. However, they will not be replaced. The appliances will be phased out by removing them from vacant upper-rank housing to replace appliances beyond repair in junior-rank facilities.

This phase is expected to take approximately four years, according to Cutter.

Facilities will still be furnished with ranges and refrigerators.

Elimination of appliances off base

Families living in civilian housing off base will no longer receive government appliances. This change is effective immediately with the exception of members who stored their appliance due to past information by housing.

Quarters-to-quarters convenience moves

Under the old policy, servicemembers could move to different quarters with promotion or if an addition to the family resulted in eligibility for a different category of housing. No more.

The new policy will only allow a move if the sponsor is promoted from enlisted to officer or if the addition to the family results in more than two children, or two children over the age of six and of the opposite sex, sharing a room, Cutter said.

Residents already on the waiting list for a quarter-to-quarter move will be allowed to move.

The new policy changes will affect the way Marines have been used to living here over the past couple decades, "but we're still sticking to our primary mission," Cutter said. "We will continue providing habitable facilities for families."

Fear can cause harmful tooth maladies, disease

Cpl. Steven Williams
Combat Correspondent

The image of a wicked old man dressed in a blue apron, mask and hat who scrapes and drills on teeth has scared a lot of people away from dentists.

But if you know how to pick your apples right, said Cmdr. Gil U. Bigelow, head of oral surgery, 21st Dental Company, here, tooth doctors are really very nice and important guys.

"Dentists are the most feared people in the medical field," said Bigelow. "That's why it's important to ask around and find a dentist who has built a good rapport, someone you'll have confidence in."

Ask around

"The first step in finding a dentist to suit your needs is to ask around," said Bigelow. "It's hard for military members to establish a good family dentist because they're always in transit."

Asking friends, local family and coworkers about their dentists is a good way to begin looking for a new doctor because they will go to someone they trust, he continued. Another alternative is consulting local dentist groups for referral.

Schedule consultations

Arrange a consultation with the dentist

and sit down and talk about the various dental care plans offered. This gives the patient a chance to build a patient/dentist relationship and discuss insurance, billing and payment procedures, according to Bigelow.

Test the dentist's credentials and knowledge

The dentist's education and organization involvement is important. Ask if they are members of a local dentistry society or the Academy of General Dentistry.

Approximately 90 percent of family dentists on Oahu are members of AGD, according to Bigelow. They are required to complete a minimum of 75 hours of continued education every three years. Most of the members surpass the requirements.

Start with something simple

Schedule a cleaning. Use this experience to get a feel of the office. Pay attention to

how well the office handles administrative procedures.

Be comfortable

Most importantly, Bigelow said the patient should make sure they become comfortable with the dentist and the office.

So, shop around, Bigelow said. Going to the dentist doesn't always have to be a pain in the mouth.



Digital photo by Cpl. Steven Williams

Hicks posted as ASE sergeant major

SgtMaj. Donald Hicks takes over as sergeant major of Aviation Support Element. SgtMaj. Royce Coffee Jr. relinquished the position at a post and relief ceremony Friday.

Hawaii MARINE

The Hawaii Marine is an unofficial newspaper published every Thursday by RFD Publications, Inc., 45-525 Luluku Road, Kaneohe, HI 96744, by a private firm not connected with the Department of the Navy or the U.S. Marine Corps. All advertising is provided by RFD Publications, Inc., 235-5881. Please call the MCB Hawaii Consolidated Public Affairs Office at 257-5600 for Windward and Leeward activities, FAX

257-2511. Opinions expressed by the publisher and combat correspondents are their own and are not to be considered an official expression of the DoN or the U.S. Marine Corps. Items advertised in the Hawaii Marine must be made available for purchase, use or patronage to everyone without regard to race, creed, color, national origin, religion, age or sex of purchasers, user or patron. The appearance of all advertisements in the Hawaii Marine to include inserts and/or flyers does not constitute endorsement of the firms' products and services by the DoN or the U.S. Marine Corps. To contact the

MCB Hawaii Public Affairs Office electronically use the following addresses:
LAN: Hawaii Marine@CG@MCB KBAY
World Wide Web: HTTP://www.mcbh.usmc.mil
Commanding General.....BGen. D.F. Bice
Public Affairs Officer.....Capt. J.C. Milliman
Press Officer.....1stLt. Celeste Ross
Public Affairs Chief.....GySgt. Ron Appling
Press Chief.....SSgt. Stephen Gude
Editor.....Cpl. Douglas A. LaGore

DENISE MIYASAKI WHEELER

Attorney At Law



FAMILY LAW

- DIVORCES
- GUARDIANSHIPS
- ADOPTIONS
- CHILD CUSTODY
- PATERNITY
- SUPPORT

PAYMENT PLANS AVAILABLE, FLEXIBLE OFFICE HOURS.

545-7877

4 WATERFRONT PLAZA, RESTAURANT ROW, 500 ALA MOANA BLVD. SUITE 480

Windward Community College

Non-Credit Programs

OPEN HOUSE

FREE INFORMATION:

- * Senior Resources
- * Money 101
- * Fabric Printing
- * Health & Fitness
- * Golf Tips
- * Tai Chi
- * Windows 95
- * IRA & TSA
- * Surfing the Internet

WHEN:

June 7, 1997
Saturday
9:00 - 12:00 Noon



WHERE:

Windward Community College
45-720 Kealahala Road, Kaneohe
Hale Kuhina Building

INFORMATION:

Office of Community Services
Ph. 235-7332 or 235-7433



Enter drawing for **FREE Pottery & Classes!**

Win **FREE Golf Lesson!**

Come visit **Hale Kuhina**, our newly renovated Community Services building which includes: Mac & IBM computer labs, community meeting rooms, and a kitchen for cooking classes!

Effective dates from 5/30/97 through 6/4/97. No rainchecks. Quantity limited to stock on hand. This advertisement was not paid for in whole or in part by the U.S. Marine Corps or the Marine Corps Exchange. This ad does not constitute endorsement by the Marine Corps Exchange, U.S. Marine Corps or the U.S. Government of the products or services advertised.

Like it charge it!
VISA MCB



AN MWR ACTIVITY

Every Clime and Place

'Doc' gets Bronze Star after wait

Cpl. Christopher Wilke
MCB Camp Pendleton Public Affairs Office

MARINE CORPS BASE, Camp Pendleton, Calif. — Retired Marine Maj. Bruce "Doc" Norton was awarded a Bronze Star medal here recently for service in Vietnam.

Norton received the award for "heroic achievement in connection with combat operations against the enemy from September 1969 to April 1970," his citation reads. Alex Lee, a retired Marine lieutenant colonel, and Norton's former platoon and company commander, presented the award.

"It feels as if I've come home," Norton said as he stood before current members of his unit, 1st Force Reconnaissance Company. "This is just a reinforcement that Marines take care of their own."

The citation states, "He served as an example to the team members with his calm, capable response to the situation, both in fighting effectively against the enemy and giving medical assis-

stance. Because of his proven leadership abilities under fire, Petty Officer Norton was officially elevated to leadership positions normally held by Marine noncommissioned officers."

"Men like Norton, no matter how, always did it," Lee said of Norton's performance 27 years ago. "With nine percent dead and 43 percent wounded, we fought our butts off."

Lee's original award recommendation for Norton was lost and his second, in 1972, was refused because "the war is over," he said. He wrote a four-page letter to the Chief of Naval Operations explaining the situation and who Norton was. When the award board voted for the last time, they unanimously agreed to the medal.

Norton began his career at Newport Naval Hospital, R.I., as a ward senior corpsman and an emergency room corpsman. He volunteered for duty in Vietnam and was soon assigned to 3rd Force Recon Company, where he served along the demilitarized zone and the Laotian border. After completing the Naval Scuba School and the Army

Basic Airborne Course, he was reassigned to 1st Force Recon Co., where he was later wounded and evacuated to Naval Hospital, Yokosuka, Japan.

After discharge, Norton enrolled as a candidate in the Marine Platoon Leader's Course. When he graduated from the College of Charleston, S.C., he was commissioned in 1974 as a second lieutenant and given his first assignment as a platoon leader.

Eventually returning to the recon community, he was a deep recon platoon leader with 3rd Recon Battalion. He was later transferred to Infantry Training School and served as a company commander, the chief of tactics and S-3 officer for the school.

Norton soon became a student at the Amphibious Warfare School in Quantico, Va. Upon graduation, he became a company commander with 3d Bn., 1st Marines.

Norton retired from the Marine Corps in 1992 and became the director of the Marine Corps Recruit Depot Museum. He has published four best-selling novels.



KILL • A • WATT

IT'S EVERYONE'S RESPONSIBILITY
TURN OFF WHEN NOT IN USE



2nd Tank Battalion pulls out of Haiti

JO3 Cathy Thomas
HCOMC Press Release

PORT-AU-PRINCE, Haiti — The 110 Marines of Delta Company, 2nd Tank Battalion, 2nd Marine Division, Marine Forces Atlantic, are preparing to re-deploy from Haiti, after a six-month deployment providing

security for U.S. Support Group, Haiti personnel and equipment.

Delta Company arrived in Haiti Nov. 19, 1996, as a security force element in support of Exercise Fairwinds.

Even though the unit deployed without their usual tanks, they are still providing a mission-essential task, said LCpl.

Abelardo Gutierrez. "We provide security where it's needed."

While in Haiti, the Marines of Delta Company provided 24-hour security for two compounds and four work sites, security for more than 20 humanitarian assistance missions, conducted continuous security patrols, and completed more than 50 assignments which provided aircraft and protective service details while deployed to Haiti.

"We've tried to make a safe

place where Support Group personnel can get their jobs done. In the process, we have become a very flexible unit," LCpl. David Williams said. "We came here to provide good security. I think we have accomplished our mission," Gutierrez said.

Using non-lethal munitions while in Haiti was a first for the tank battalion. "Non-lethal munitions give security personnel more options. You don't have to use deadly force in every situation," Williams said. Delta Co.

Marines were given non-lethal munitions instruction while in Haiti by representatives from the Military Police School, Combat Development, Fort McClellan, Ala.

The Marines have learned more than just good security procedures, according to Sgt. David Mann, 2nd Platoon, 3rd Squad Leader. "They've learned to work and live together, and they have developed a camaraderie they didn't have before deployment," Mann said.

JO3 Cathy Thomas
Cpl. Kelly Dennis, 2nd Tank Battalion, inspects a Haitian worker's purse in Port-au-Prince, Haiti.

Skin FX
TATTOO
—STUDIO—
COUPON
TATTOO / BODY PIERCING / JEWELRY
with this ad

10% OFF
MILITARY TATTOO DISCOUNT!
\$50
BODY PIERCING SPECIAL

Spec. in freehand, fine line, bold coverups & original custom work
MALE & FEMALE ARTISTS
TATTOO / BODY PIERCING / JEWELRY
Clean modern studio, new needles
Health Dept. Approved

ASK ABOUT FREE CAB SERVICE FROM MCBH!

235-TATO (8286)
45-1117 Kam Hwy Shop 204A
1 Blk From Windward Mall

NON-STOP TRAVEL
593-0700

	ONE WAY	ROUND TRIP
LAX	\$129	\$199
SFO	\$159	\$299
Portland		\$258
Phoenix		\$379
Oklahoma		\$619
Chicago		\$619
New York		\$659
Florida		\$659
Vancouver		\$299

Plus Taxes

THE CRUISE LINE
593-1555

PRINCESS CRUISES
7-Day ALASKA '97
SUN, DAWN, CROWN or STAR PRINCESS

2-for-1 SAVINGS! **\$699** from
*Cruise only. Plus Air & Port Charges Per person. Based on double occupancy. CERTAIN RESTRICTIONS APPLY. TA #1076

1350 SOUTH KING ST. #101
Opposite Taco Bell - Valet Parking
M-F 8:30 a.m. - 6:00 p.m.
Sat 9:00 a.m. - 3:30 p.m.

10% OFF* QUIET QUALITY

COOLING

Panasonic®

Room Air Conditioners



\$329⁹⁹

CW-606TU
Deluxe 3-in-One Air Conditioner
5,800 Btu/h (at 115V) EER:10.0



\$419⁹⁹

CW-C100MU
Deluxe Wide-Flo Vent Air Conditioner
10,000 Btu/h (at 115V) EER:10.0



\$389⁹⁹

CW-806TU
Deluxe 3-in-One Air Conditioner
7,800 Btu/h (at 115V) EER: 10.0
Main Features:
• 3-Way Installation • 4-Way Air Deflection System • Ventilation Control • One-Touch Air Filter
• 2 Cooling Speeds & 2 Fan Only Speeds



\$439⁹⁹

CW-C120MU
Deluxe Wide-Flo Vent Air Conditioner
11,500 Btu/h (at 115V) EER: 10.0
Main Features:
• Wide-Flo Vent • 4-Way Air Deflection System • Ventilation Control • One-Touch, 2-Way Removable Air Filter • 3 Cooling Speeds & 2 Fan Only Speeds



\$499⁹⁹

CW-1206FU
Deluxe Window Air Conditioner
11,500 Btu/h (at 115V) EER:10.0
Main Features:
• IC Thermostat Control • 12-Hour Delay START/STOP Timer • Automatic Restarting Circuit • Time Delay Circuit • 3 Cooling Speeds & 1 Fan Only Speed



\$699⁹⁹

CW-2005SU
High Capacity Air Conditioner
20,300/20,000 Btu/h (at 230V/208V) EER:8.2/8.2
Main Features:
• Air Swing • 4-Way Air Deflection System • Ventilation Control • One-Touch Air Filter • 2 Cooling Speeds & 2 Fan Only Speeds



NEX
Your Navy Exchange

Pearl Harbor Furniture Gallery Warehouse Showroom • Barbers Point Furniture Gallery
Through June 24, 1997 While Supplies Last!

*10% off will be taken at the register. Discount cannot be combined with any other discount offers or applied to previous purchases.
This advertisement was not paid for, in whole or in part, by the Department of the Navy or the Navy Exchange. This advertisement does not constitute an endorsement by the Navy Exchange, the Department of the Navy or the United States Government of the products or services advertised.





In Your Opinion

State Your Case

The **Hawaii Marine** welcomes letters to the editor that present points of views clearly, concisely and intelligently. Any submissions should be delivered to the Hawaii Marine offices (in bldg. 216) on the Thursday prior to the following weeks' publication. The submissions must contain full identity of the writer and a phone number for verification. The Hawaii Marine press chief may edit submissions for length and content. Call 257-5600/5620 for more information.

MCX Products

Potty training not as cheap as it used to be, especially at MCX

After reading the article on the new Marine Corps Exchange here (Hawaii Marine, May 15), I was left even more upset with MWR than usual. As I read the column, my chin hit the floor.

Coach, Dooney and Burke, Liz Claiborne? What does MWR think we're made of? I wonder where MWR gets its info on "what customers want." I want products I can afford to write a check or pay cash for. I am not interested in a purse I need to take a loan out for.

This is exactly why I don't patronize MWR. I prefer to drive 40 minutes to Wal-Mart and KMart or to Sears and JC Penney and spend far less for the same product I could have walked to the exchange to get.

Case in point, I have a 2-year-old who needed training pants — you know, the cheap 3 for \$5 kind. "Oh, so sorry, we only have these," said the customer service representative, as she showed me a single pair for \$5.25. Sorry, I am not spending that kind of money on a product like that.

I proceeded to Sears and got three pair for \$6.27, tax and all. I think MWR needs to realize this base is made up primarily of young enlisted personnel and their young families. Many only have one car, so shopping off base is hard. Most find making ends meet in such a high-cost place as Hawaii very hard.

The last thing we need is a Dooney. Don't get me wrong — they are great purses if you have a few hundred dollars to spend on a purse. I don't have that kind of money and most of my friends don't either. Even those who do would rather see more realistic products at competitive prices.

I should not have to go to Wal-Mart, KMart, Sears or JC Penney. MWR, your Marketing department should be showing us what a great buy the MCX is going to be, not how out of reach your expensive product lines are. Try

highlighting more realistic items the majority of your customers are going to use.

Show us that shopping at the exchange is a good deal. Maybe you'll draw back some of us lost customers who travel all over the place to get the basics. MWR, you need to get more realistic.

— Heather Stringer, MCB Hawaii family member:

Where's the Rub?

I have had enough of listening to whining babies (pardon the pun) who think it is MWR's responsibility is to clothe, feed and provide for their/your (collective) children. Yes, Coach is expensive, true, Liz Claiborne can be pricey; and I'll agree Dooney and Burke is up there, however, you don't buy training pants made of leather do you?

The Marine Corps Exchange, although dated at its current location, does provide some of the best deals around — even on Coach leather products. I eagerly await the opening of the new location and anticipate the continued good service and lower prices I have come to expect from MCX — or any other exchange service.

Training pants are not currently on my shopping list, but now that I know Sears is the place to go, I'll head right to the store; and probably pick up some Black and Decker drill bits too.

The point is, Sears is big, the MCX is small; Wal-Mart is huge, the MCX is petite (comparitavely the size of a Coach purse). So, the MCX cannot possibly offer umpteen different types of training pants, or for that matter, fifteen different brands of men's dress shoes. I am sure if you ask whoever is in charge of purchasing for the exchange, they will tell you there is just not a huge demand for training pants that have so many different price points.

The point is, the exchange gets the job done. They have the pants, and if you don't want them, or want to find other brands at lower prices, be prepared to drive to Wal-Mart or Sears. It's not that big of a deal. How many pairs of training pants can you possibly need? Say you need six pair — \$31.50. That might be a lot for training pants; I don't know. But, your children needs the pants so you have to make the purchase. Just do it.

This complaint is a symptom of something larger, something very, very hard to understand — it is the thought MWR should not make a profit with anything they do. They need to make a profit, and ironically for you, because they need to continue to bring you different varieties of training pants, or more dress shoes for young single Marines. The reality is, the money you spend in the exchange stays here, and don't let anybody tell you it does not.

Look at the improvements we are seeing from MWR, — like lighted playing fields, new theaters, new programs and the 'holiest of holies,' the new MCX.

But just as you need training pants, I need Coach leather products, people want a huge Polo section and I'm sure women want a larger women's section with nice things. Just as you have needs, so too, do others. The exchange offers products for all incomes, meaning it will look out for you. It also listens to its patrons; people asked for these product and they came through for them. I could say "You know the exchange doesn't have any purses for my fiance's birthday? Darn them, I have to go to Ala Moana to buy a present. That means I have to pay an extra \$15!" I don't.

Mrs. Stringer, MWR is not here to provide everything for you — they are here to provide some options for servicemembers, and they do a fine job. You could always fill out a comment card, I have first-hand knowledge of how effective this procedure can be — they have a reasonable Coach line now.

—Douglas LaGore, a concerned shopper

PFT Changes

Quit thinking about it!

Enough is enough! Over the last 12 months, I've heard umpteen dozen people arguing about it and read a googolplex of articles about it. What is it? The new PFT.

It's coming! It's here! We're getting hard! We're lessening the gap between genders. Well I'm sorry, but I'm still trying to figure out how

anyone decided on our current Physical Fitness Test?

The "3 mile run," I love it! Right on, the distance could be argued as a little longer than necessary. The sit-up went out of the fitness arsenal well before Richard Simmons ever did his first video. And last but definitely not least, the pull-up — the alleged "true measure of upper body strength." If I hear that one more time, I'll... I'll, never mind.

The pull-up is not a strength test! It's an indication of muscular endurance. There are so many variables involved in deciding what a pull-up actually "tests," you'll get a different answer from a different "expert" every time. I don't think any of them will even come close to saying "it's a true measure of upper body strength."

If you can only, barely do one, then maybe for you, it might be a strength test. But you wouldn't be in our beloved Corps if you could only do one, would you? The further we get from one repetition of movement in any event, the further it is from a strength test. You can do 200 percent of your body weight on the lateral pull-down but will it get you 20 dead-Hangs? No! If you want to do 20 deadhangs, just do pullups every day.

It's muscle memory. In relation to combat readiness, do we want to test our muscles' ability to generate force (pick up the company gunny's Hummer) or the body's ability to utilize oxygen for sustained activity involving stamina (carry that pack and weapon system for 50 miles at PTA and go to Kona for libo not life support).

Perhaps we should just ensure everyone is physically healthy and mission capable. But then, would we have one less screening tool for weeding out undesirables?

—SSgt. T.J. Johnson, MarForPac



Stringer



LaGore



Digital photo by Cpl. Steven Williams

Just havin' fun

Jonathan Akin, 3, and his brother Christopher, 2, enjoy a cool bath on Ft. Hase Beach.

SATO & THOMAS Attorneys At Law

- DIVORCE Contested or Uncontested
- PERSONAL INJURY
- WILLS/TRUSTS
- AUTO & OTHER ACCIDENTS

LOW FIXED FEES FOR UNCONTESTED DIVORCES
NO CHARGE FOR INITIAL CONSULTATION

537-1625

Pauahi Tower, Suite 770 1001 Bishop Street Honolulu, Hawaii 96813



Chris A. Thomas, Esq.
former attorney U.S. Marine Corps, JAG

SAFETY ZONE

Help make the world safe from 40 neuromuscular diseases.

MDA
Muscular Dystrophy Association
1-800-572-1717

PALM Terrace

Restaurant At

Golf and Tennis Resort

For More Information
Call 293-6015
Mon. - Fri. 8:30am - 4:00pm

ALL YOU CAN EAT 7 NIGHTS A WEEK

SUNDAY & THURSDAY
"Country Fair Buffet" - \$17⁵⁰

FRIDAY
"Aloha Buffet" - \$17⁵⁰

TUESDAY & SATURDAY
"Prime Rib Buffet" - \$19⁵⁰

MONDAY & WEDNESDAY
"Seafood Buffet" - \$17⁵⁰

Dinner Buffet 5pm-9pm

EXCLUSIVELY YOURS.

**Buy from GSA's
Customer Supply Center,
Hickam AFB, Hawaii.**

LOWEST PRICES

SERVING THE SPECIAL NEEDS OF THE OVERSEAS CUSTOMER

**FAST SERVICE
QUALITY SUPPLIES**

**COMPETITIVE PRICES
ONE-STOP SHOPPING**

As a Hawaii, Mid-Pacific or Far East customer, you have special needs. GSA is in business to exclusively serve those needs. We can get supplies to you within 5 to 7 days using USPS Priority Mail

Your time is valuable as you work to achieve mission requirements. Let us serve you in this effort!

Hickam Customer Supply Center works with you to provide the products you want and need. We exceed all environmental and procurement regulations, so shopping with us is worry free.

Call now for a copy of our new Hickam Customer Supply Center Picture Catalog!

**CALL: Commercial (808) 448-8937
DSN 448-8937
FAX: Commercial (808) 449-1835
DSN 449-1835**

**COMPETITIVE PRICES
ONE-STOP SHOPPING**

We accept the LMPAC® Visa Card

THE UNIVERSITY Hawaii Pacific University

Term 4 - 97
7/7/97 - 9/15/97

Pre-Enrollment information is available

for new and returning students interested in the Associate, Bachelor, and Master degree programs

**MCBH
CAMP SMITH**

**MCBH
KANEHOE BAY**

For information or counseling, contact

MCBH Camp Smith: Steve Kinder M-F 08:30-16:30 487-1182
MCBH Kaneohe Bay: Bob Cyboron M-F 07:30-16:00 254-2687



The driver of a car hit by an intoxicated driver is stabilized before he is moved. His wife in the passenger's seat is beyond help and will be declared dead on the scene by a coroner.



Each year drinking and driving claims the lives of military members and civilians around the world. Here, the base safety office has taken steps to remind everyone to think before they drink.



Cpl. Randy L. Davis, accident investigator, Military Police Department, annotates information from the scene of the accident.

THIS IS WHAT YOU CAN EXPECT

Story and digital photos by Sgt. Valerie Griffin
Combat Correspondent

The sound of screeching tires, metal meeting metal and the shatter of glass was heard here Friday, followed by the wail of sirens.

The ensuing chase ended with a drunk driver being wrestled to the ground and placed in police custody.

Fire and rescue personnel were on-scene minutes later tending to victims, but nothing could be done for one female passenger who was pronounced dead at the scene.

As a burial detail removed the casket from a hearse and taps sounded, Marines looked on with stone-like faces. Although many knew this scene was staged, it

could be the end result of carelessness over the Memorial Day weekend.

The message was a simple one. "If you're out and you have to drink, don't drive — have a designated driver," said Bo Irvine, director, Base Safety. "Do not let the hearse be your final designated driver."

Proof the message hit home was in no citations given for driving under the influence and no Marines injured or killed in accidents involving the use of alcohol or related substances over Memorial Day weekend.

"Being told not to drink and drive, you don't see what could really happen until it's too late," said Sgt. Connie Kautzman, Base Reproduction. "If you show the Marines what could happen before they go out and drink and drive, maybe they'll think twice."



Marines and Sailors from various units attended the second Memorial Day safety presentation and become quiet as pall bearers lowered the casket signifying the tragic loss of those killed in drinking and driving accidents each year.

NEIGHBOR ISLAND GET-AWAYS Call 735-6622

Air, Car*

\$80
FROM



Air, Room, Car*

\$106
FROM



Molokai Fling*

\$99
FROM



Featuring:
MAHALO AIR
DOLLAR
BODY A CAR

Featuring:
MAHALO AIR
DOLLAR
BODY A CAR
Representing Sand & Seaside Hotels and other fine properties

Air, 1 night at the Kalaheke Hotel with 1 FREE day of golf, airport transfers Mon-Th

*per person based on 2. Cash & Carry. No checks or charge cards.

*per person based on 1. Cash & Carry. No checks or charge cards. Car required for golf - charge not included.

INTERISLAND COUPONS Call 839-3418/735-6622

\$31
FROM

MAHALO
FROM **\$33**

ALOHA
FROM **\$41**

HAWAIIAN
FROM **\$42**

ISLAND AIR
FROM **\$31**

for Oahu to Molokai or Kapalua, or Molokai to Kahului

Cash & Carry. No checks or charge cards.

ROYAL ADVENTURE TRAVEL

SERVING HAWAII Since 1976

3615 HARDING AVE
(Between 12th & Koko Head)
Mon thru Fri: 8:30 to 5, Sat: 9 to 1
Parking in Municipal Lot across the street

3229 KOAPAKA ST.
(Behind Plaza Airport Hotel)
Mon thru Fri: 8:30 to 5pm, Sat: 9 to 1
Parking in front of the office

DOMESTIC AIR FARES Call 732-5533/839-0039

LOS ANGELES
\$250
R/T

SEATTLE
\$338
R/T

MIDWEST
\$480
R/T

\$298
One Way
Atlanta, Chicago, Houston, New Orleans
Call for other cities

SAN FRANCISCO
\$250
R/T

PORTLAND
\$310
R/T

EAST COAST
\$490
R/T

\$326
One Way
Boston, Washington D.C., Orlando, Raleigh, New York
Call for other cities

Tax not included. Midweek. Subject to availability. Restrictions apply.

U Save Cleaners

Quality, Service and Integrity at a very low price!

NOW OPEN!

Phone: 484-0643

inside
Sack N Save
at Stadium Marketplace

SHOP & COMPARE!

U Save Cleaners

Brand "B_x" Brand "<"

Shirt (Regular S.S.)	\$1.85	\$2.50	\$2.50
Blouse (Regular L.S.)	\$2.15	\$3.35	\$2.99
Pants or Slacks	\$2.95	\$3.55	\$2.99
Skirt (Regular)	\$2.95	\$3.25	\$2.99
Dress (Silk Lined)	\$7.90	\$9.60	\$13.77
Cami Set (BDU)	\$5.10	\$8.25	\$8.40

MCB Hawaii

Calendar

May/June

M	T	W	Th	Fr	S	Su
•	•	•	29	30	31	1
2	3	4	•	•	•	•

TQL

Introduction to TQL — July 9, 8 a.m. to noon, TAVSC room number one.
Methods of Managing Quality for QAs and Coordinators — June 9-13, 8 a.m. to 4 p.m.
Fundamentals of TQL — June 17-19, 8 a.m. to 4 p.m., TAVSC room number one.
 For more information and registration, call the TQL office at 257-2130.

ASYMCA

Mom's Craft Circle — Thursdays from 9:30 to 11:30 a.m. in the Girl Scouts Room near the 7-Day Store.
Lamaze — Next session begins July 10-Aug. 21, 6-8 p.m.
Keiki Hula — May classes at 1363 N. King St., Saturdays, 10 a.m. to noon. For children 4 to 12.
Playmorning — All times from 9 to 11 a.m. Mondays, behind the 7-Day Store; Tuesdays, 2078 B, Champion Street; Wednesdays, Cochran and Dodson area; Thursdays, Cushman playground area.
 Call 254-4719 for more information on the above classes.

FSC

The Family Service Center is offering the following courses:
Enhancing Your Marriage — June 17-18, 8 a.m. to 4 p.m.
Freeze-Frame — Handle stress effectively at this June 13 workshop.
Teen Sexuality and its Consequences — Help teens make decisions that matter, June 11, 3-5 p.m. in TAVSC.
Stress Management Workshop — Learn to handle stress at this workshop June 25, 1-4 p.m. at TAVSC.
 For more information or to make reservations for the above courses call 257-3655 ext. 342.

TAMP

The following programs are being offered by the Transition Assistance Management Program Office:
New Arrivals Brief — Tuesday, 7:30-11:30 a.m., in the Enlisted Club.
Resume Workshop — Wednesday, 9-11 a.m., in TAVSC room number two.
CIA Brief — June 10, 9-11 a.m., in TAVSC.

TAMP Workshop — June 9-12, 8-11 a.m., in TAVSC room two.
Sponsorship Class — June 12&26, 2-3 p.m. at TAVSC room number two.
Federal Job Workshop — June 17, 8-11 a.m., in TAVSC room number two.
Island Tour — June 13, 9-11 a.m., meet at the FSC.
 Call 257-3135 for more information and reservations.

CIA

Recruiting Meeting — The Central Intelligence Agency will be conducting a recruiting meeting June 10, 9-11 a.m. at the TAMP office. Call 257-3135 for more information.

CREDO

Spiritual Growth Retreat — "Forgiveness" is the theme for this June 20-22 retreat. It is designed for people who want to experience the freedom of forgiveness.
Facilitators Wanted — Are you a trained CREDO team member or facilitator from one of the six sites around the world? Have you attended a Personal

Growth Retreat and want to become a facilitator? Call 257-1941/0408.

NMCRS

The Navy/Marine Corps Relief Society is offering the following classes at the Pearl Harbor branch:
Finances for Newlyweds — Third Tuesday of each month, 10 a.m. to noon.
Managing Your Checkbook — Last Tuesday of each month, 9-10:30 a.m.
How to be a Smart Consumer — Last Thursday of each month, 10 a.m. to noon.

Sports Briefs

Skydiving — Any active-duty licensed skydivers interested in competing should attend an organizational meeting at bldg. 386 Friday at 6 p.m. Call 262-2099 for more information.
CSSG-3 Golf Tournament — June 4, 11:30 a.m. at the Kancolie Klipper Golf Course. All proceeds will be donated to the NMCRS Fund Drive. Call 257-1841 for details.
1997 Joint Services Medical/Dental Olympics — All personnel interested in

participating in the Seventh Annual Olympics June 28 should call 655-6701/9506. There will be a coordination meeting June 11, 1 p.m. at Tripler Army Medical Center.

ITT

ITT events include:
Disney Discounts — 1997 discount cards available.
Upcoming Concerts: Long Beach Dub All Stars, Saturday; Roots, Sunday; Whitney Houston, May 29; Suicidal Tendencies, May 31; Less Than Jake, June 4; The Chemical Brothers, June 12; Israel Vibrations, June 16-17.
Movie Tickets — Discounted tickets on sale for all Wallace and Consolidated Theaters.
 (Editor's Note: To place a submission in the Hawaii Marine stop by the Hawaii Marine in bldg. 216, or e-mail Hawaii Marine@CG@MCBH KBAY. The submission must contain a work phone number and all pertinent information. Submissions must be received before noon Thursdays for the following week's publication. Entries are edited for content and length.)

Your Artist Makes A Difference • Many Years of Experience

PERMANENT COSMETIC CLINIC

— Personal, Professional, Sterile, & Private —
 Eyeliner • Brows • Lip Liner • Full Lip Color
 • Anesthetic Options Available by Physician
 • Custom Makeovers Custom-Mixed Colors
 • Recolor & Reshape Cosmetic Tattoos

Evelyn Giba 943-7076
 1750 Kalaheala Ave. #3641 • Century Center

Life Styles Beauty Health Center
 236-4400
 45-955 Kamehameha Hwy., #207
 2nd floor Business Office above American Savings Bank, across Jack In The Box

BANKRUPTCY

If you are having financial difficulties, call Karen Kightlinger, Attorney at Law for a free consultation.

THE LURIA LAW FIRM
 Remy Luria • Karen Kightlinger
 "Personal, Individual Service by Attorneys Who Care About You"
538-3800

DR. WAYNE BRUGGEMAN

Cosmetic Dentistry Sale*
 (For June Only)

40% OFF

FREE CONSULTATION 263-6620

*Good only for the following cosmetic procedures:
 • Veneers • White fillings on back teeth • Dental bleaching

Over 17,000 Satisfied Customers

KEN'S AUTO DETAILING

Professional Car Care Center

WE'VE GOT YOU COVERED

WINDOW TINTING SPECIAL

As Low As \$129 WITH COUPON BELOW

Use Coupons Below & SAVE! **235-5668**

Present This Coupon For

\$10 OFF

New!! Window Tinting Special

KEN'S AUTO DETAILING Professional Car Care Center

Coupon expires 6/30/97. Not valid with any other discount.

Present This Coupon For

\$10 OFF

In & Out Special NOW \$39.95

Wash • Wax • Vacuum

KEN'S AUTO DETAILING Professional Car Care Center

Coupon expires 6/30/97. Not valid with any other discount.

KANEHOE 46-158 Malina Place Open Mon-Sat 8am-4:30pm
2 Locations Call For Your Appointment Today
M.C.B.H. Gas Station Open 7 Days A Week • 9:30am-4pm

BLACK PEARL JEWELRY

50% OFF*

Ring 14mm Reg. \$4800 Now...\$2400

Earring Reg. \$1186 Now...\$589

Pendant Reg. \$950 Now...\$475

4 FOR 1 SALE
 HAWAIIAN JEWELRY (Includes ring, bracelet, and pendant with baby rope chain)
 6mm Set.....\$399
 8mm Set.....\$499
 10mm Set.....\$599
 12mm Set.....\$699

WATCH SALE 15% OFF
 Raymond Weil, Accutron & Burret
 • 50% lighter than stainless steel.
 • 30% stronger than stainless steel.
 • Scratch resistant coating.
 • Hypo allergenic.
 • Water resistant to 100 meters.
 • Resistant to salt water corrosion.

FORTUNA JEWELRY
 THE AFFORDABLE DIAMOND STORE
 DOWNTOWN AT PEARLRIDGE CENTER • PHONE 488-3325
*Regular prices are offering prices only and may or may not have resulted in actual sales. Expires 6/30/97

MOVING?

TOO MUCH FOR A 

TOO LITTLE FOR A 

SHIPPING

ANTIQUES?
 COMPUTERS?
 HOUSEHOLD GOODS?

ASK ABOUT OUR PRICES!

EMBE MAIL BOXES ETC.

BIG OR SMALL We Ship It All!

Kailua • 111A Hekili Street
 Phone: 266-3300 • Fax: 266-3304
 Open M-F 9-6, Sat 9-4

Kaneohe • 45-934 Kam Hwy., Suite C
 Phone: 233-7447 • Fax: 233-7444
 Open M-F 8-7, Sat. 9-5, Sun. 10-2

SAVE UP TO **75% OFF** MANUFACTURER'S RETAIL

the MATTRESS WAREHOUSE

SIMMONS • SEALY • THERAPEDIC • HORIZON
 Hawaii's Alternative To High Priced Retail

No Fancy Showrooms
 No Commissioned Salespeople

JUST LOW PRICES AND GREAT SERVICE

FREE Delivery

The Mattress Warehouse

4420 Lawehana St. (Behind Costco, Sali Lake) Interest Free Financing OAC **422-1786**

HURRY...HURRY...HURRY

The 20 Minute Lunch!!

\$7.95

For Just Choose from a selection of Soups, a Wonderful Assortment of Salads and an Exciting Create Your Own Sandwich Bar!

Koolau Ranch House invites you personally to our brand new "Soup, Salad & Sandwich" Luncheon Buffet Every Monday-Friday 11am-2pm

Also Hot Entree Lunch Buffet Available For \$9.95

KO'OLAU RANCH HOUSE
 247-3900
 Open 6am-10pm Daily
 • Lounge Open Every Day
 Kaneohe Bay Shopping Center
 46-077 Kamehameha Hwy., Kaneohe
 Smoke Free Dining For Your Comfort

Violence prevention takes center stage



Digital photo by Sgt. Valerie Griffin

Byron Hurt, representative from Northeastern University, speaks to Marines about a program designed to encourage males to speak out against domestic violence against women.

Sgt. Valerie Griffin

Combat Correspondent

Domestic violence has become an increasing problem throughout the country and though military members are not the number one perpetrators, they are not immune to the violence.

In fact, the military may have lower domestic violence incident rates because of programs such as the new Leaders Violence Prevention Program which is sweeping the Marine Corps.

Representatives from Cornell University's Family Life Development Center and Northeastern University's Center for the Study of Sport in Society spoke to Marines here May 19 to 22 to help educate them on the problem and some possible solutions.

The course was divided into two parts, the first presented by members of the Cornell staff with the second by Northeastern. The first portion focused strongly on prevention of the problem.

"There are already well-established programs for intervention," said Dr. Marney Thomas, director, Cornell Marine Prevention Training Project. "What we want to do is really promote primary prevention

and redefine prevention so it becomes part of every Marine's repertoire of skills."

The classes urged Marines to think about their behavior and help others make the right decisions.

"The vast majority of Marines are not involved with spouse or child abuse — they're healthy, well-functioning individuals," she stressed. "You need to enlist those types of individuals to work on the problem rather than always targeting and pointing to the people who have made mistakes."

Examples of individuals who make the right choices can impact not only fellow Marines, but other members of the community as well.

"Marines are good at standing up and doing the right thing," Thomas added.

Portion two stressed the Mentors in Violence Prevention program presented by The Center for the Study of Sport in Society of Northeastern University.

"The MVP Program is a prevention program that is designed to raise the awareness, inspire leadership and encourage males to speak out about violence against women," said Byron Hurt.

The direction of the MVP program is to create a

cultural shift from the idea domestic violence is a woman's issue to the idea that it's an issue everyone should be concerned with.

"It's not designed to point the finger at men. It's not about hating men, coming down on men or condemning men, it's about inspiring mentorship and role modeling for young men who have never seen this issue as something to be concerned about," stressed Hurt.

"We're not targeting you saying you're part of the problem, we're targeting you saying you could be a part of the solution because of your status in the culture," he continued to the group.

Though the MVP program is designed to target males, females were not left out of the discussions. According to some males in attendance, females added valuable insight during discussions initiated by the interactive lessons which dominate the MVP Program.

Approximately 800 Marines have been trained so far and evaluations will be conducted following the sessions.

The Cornell and Northeastern duo now head to Okinawa to continue the education of Marines there.

BEAR FOOT®
R.C. DERRICK & SON BLDGS.
Demo & Rebuild Your Home for under \$100,000 262-5957
ISLAND BLUEPRINT 24x35 Blue Lines 85¢ EACH 263-BLUE (2583)
Hawaiian Iron Custom Vehicles 1931 Custom Panel \$20,000
SHOW INFORMATION 262-1166

HELP FIGHT
MUSCULAR DYSTROPHY
NIDA
1-800-572-1717
Member of the NIDA network of 100 Centers. Limited time donation. Copyright ©1994 DC Comics

Auto Accident-Rust Repair?
Quality Service at Competitive Prices
Insurance Claims Welcomed
RPMS AUTO BODY & PAINTING, INC.
Towing & Loaners Available
46-168 Malina Place, Kaneohe (Behind Windward Nissan)
247-7767 • 262-2673
Serving Oahu Since 1971
Ask for: Ron or Madison Spotts
"Personalized Service for Every Customer"

GREG DUNN
ATTORNEY AT LAW
•Bankruptcy
•Uncontested Divorce
LOW FIXED FEES
SATURDAY & SUNDAY APPTS.
Davies Pacific Center
841 Bishop Street, #2221 • Ph. 524-4529
Greg Dunn
Former Military
JAG Attorney

Mango's
MARKET AND COFFEE LOFT
Kailua Passion Orange Oasis Mango Loop
Coconut Island Berry-Berry Banana
Cool Your Body, Energize Your Mind.
Come experience Kailua's Smoothie & Fresh Juice Hot Spot!
50¢ off Any Smoothie
Offer good with coupon through June 30, 1997
263-6646
next to Kailua Post Office
Parking in back lot
M-F 7:00-7:30 • Sat 8:30-7:30 • Sun 10:00-4:00

Your Car Needs C.V. Boots
On front wheel drive automobiles the axle shaft that extends from the engine/trans to the front wheels must be flexible. When you turn corners or when the vehicle body moves up or down the axle shaft must bend. The flexible joint on the ends is called a "constant velocity joint" or more commonly called a C.V. Joint. The C.V. Joint must be well-lubricated with a grease that can accept the high pressure and heat generated by the movement of the joint. They needed a way to keep this lubricant in place, so they designed a rubber boot to surround the joint and keep the grease in place. This boot is called a "C.V. Boot." Its sole purpose in life is to keep the lubricant in place and the dirt and water out. Unfortunately, the boot is exposed to the elements (water, dirt and debris on the road.) They do sometimes get cut or torn. Then the lubricant escapes and lets water, dirt, etc. get into the C.V. Joint and cause premature wear. This can happen quickly, sometimes within a few hundred miles. Then the C.V. Joint needs to be replaced. It is much more economical to replace a cut or torn C.V. Boot than a C.V. Joint. Please, for your benefit—replace the boot before more damage is done.
Sam Gianopoulos
Owner & Certified Master Technician
"I am always happy to discuss your automotive questions. Please come by and meet me and my staff or call me personally. I promise to do my best to assist you!"

C.V. BOOT SPECIAL
\$99.95*
*most cars
One outer C.V. Boot & Labor
Offer good until June 14, 1997 with this coupon
Additional boot on same axle \$35.00
Aikahi Park Shopping Center
25 Kaneohe Bay Drive, Kailua
254-1150
AUTOMASTERS



Control your long distance costs with the AT&T Global PrePaid Card.

Talking with family and friends back home can be really comforting, especially when you know what you're spending. That's why you need the AT&T Global PrePaid Card. It makes it easy to control your long distance costs.

Just 25¢ a minute.
You pay a special low rate on your calls in the U.S.—just 25¢ a minute! This special rate is exclusively for the military, and you're free to enjoy it 24 hours a day, 7 days a week. Plus, you pay in advance for your calls, so there's never any phone bill. Simply choose the amount that's right for you: \$10 (40 minutes), \$20 (80 minutes), \$40 (160 minutes) or \$50 (200 minutes)!

You can also use the AT&T Global PrePaid Card to call virtually anyone, anywhere in the world. When you do, you'll pay the same per-minute country rate any time of day, any day you call. So stay on budget while you stay in touch. Pick up the AT&T Global PrePaid Card at selected Navy, Marine Corps and Coast Guard Exchange locations and vending machines!

STAY IN TOUCH. STAY ON BUDGET.



*Excludes all calls from Alaska and international calls to Alaska. Prices for international calls made to or from the U.S. may vary. † All denominations may not be available at every Exchange location. ‡ Vending machines not available at all locations. This does not constitute an endorsement by the Departments of Defense and Transportation for the product or service advertised. © 1997 AT&T. All rights reserved.

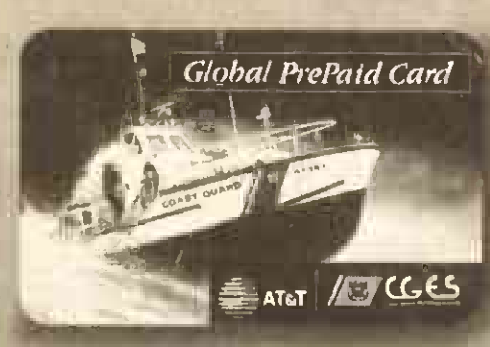

AVAILABLE AT SELECTED NAVY, MARINE CORPS AND COAST GUARD EXCHANGE LOCATIONS AND VENDING MACHINES.

Family Service Center offers counselling when called to assist

Florence Yamashita
Information and Referral Specialist

People sometimes encounter difficult situations or crises in their lives and are not sure how to deal with them.

During these difficult times, they can benefit from the professional counseling services available at the Family Service Center. Counseling provides an opportunity to develop coping or problem-solving skills which can help reduce stress in both the workplace and in personal relationships.

Many people hesitate to access counseling services because they are not sure of what to expect and feel nervous about initiating counseling. First, you should know the counselor will try to help you feel respected, understood and supported. Your feelings will not be trivialized, judged or criticized.

When you begin counseling, the counselors will have expectations of you and you should have expectations of them. The following expectations are reasonable in the counseling process.

Your expectations of a counselor:

- Your licensed, professional counselor will ask questions which will assist you in developing appropriate ways of dealing with your situation.
- Your counselor will make every effort to respect and maintain confidentiality within the limits of reporting

requirements with the military system.

- Your counselor will provide you with a non-judgmental, respectful atmosphere in which to discuss your concerns.
- Your counselor will hear your concerns and may recommend continued short term counseling services or let you know they are available if you would like to continue counseling at another time.

Your counselor's expectations of you:

- It is important you attend and actively participate in each counseling session for the period of time you and your counselor agree upon.
- It is important counseling appointments begin on time. If you are unable to attend a scheduled counseling appointment, you need to give as much notice as possible that you need to cancel your appointment.
- It is necessary you commit both time and effort toward your goals.

You can benefit from counseling when you have the motivation to resolve your own problems. With both you and your counselor working toward reaching the goals you have set, counseling can be a positive experience.

For more information about counseling services or other Information and Referral issues, contact the FSC's I & R specialist at 257-3655, extension 341.

Blotter

- A Marine reported to Military Police that his DoD decal was stolen from his vehicle while it was parked in the lot adjacent to Mokapu Road and Harris Avenue.
- A Marine was arrested and ticketed by MPs for driving on state suspension. Another Marine stopped him after he passed him in a 1988 Ford at high speed in a no-passing zone on Mokapu Road. He told the Marine to report to the MPs, who conducted an investigation which revealed the Marine driving on California state suspension.
- A Marine was arrested for drunk and disorderly conduct and harass-

ment. A duty NCO reported him and another Marine to the MPs for having an argument at a barracks. The duty NCO tried to make the drunk Marine leave, but he refused. MPs arrived and transported the Marine to building 1096, MP headquarters.

LOST AND FOUND

The lost and found custodian has in his possession bicycles, keys and other items. If you are missing any of these items, contact Sgt. Wildman at 257-1306. All unclaimed property is disposed of after 45 days.

NEIGHBORHOOD WATCH

The MPD's Crime Prevention Section is seeking volunteers to assist with the MCB Hawaii Kaneohe Bay Neighborhood Watch program. Volunteers are requested for the Rainbow (Seven Day Store) housing area. For further information, call Sgt. Owens or Sgt. Jadwin at 257-2103 or via Marine e-mail.

COMMUNITY ACTION LINE

The CPS has a 24-hour recorded Community Action Line. Its purpose is to provide residents here a recorded line to report anonymous concerns. The telephone number is 257-6800.



Digital photo by Cpl. Michael Wiener

Is it time to go yet?

Marines from Combat Support Company, 3d Marine Regiment, wait to splash into the Pacific off Fort Hase Beach here May 9.

Susan Page Modeling
SUMMER SCHOOL! \$100 OFF

GIRL'S MODELING AND SELF IMPROVEMENT
 MAKEUP TECHNIQUES • SOCIAL GRACES • PHOTOGRAPHY
 WARDROBE PLANNING • POISE AND CONFIDENCE • TV COMMERCIAL
 HAIR AND NAIL CARE • RUNWAY • ACTING • TALENT

WITH COUPON FOR GIRLS 7-11; 12-17 YRS
 CALL 955-2271 FOR INFORMATION
 1441 KAPIOLANI BLVD., SUITE 1206, HON. HI 96814

Free Initial Consultation

- Bankruptcy
- Divorce/Child Custody
- Estate Planning/Living Trusts

Joseph J. Brosh, Attorney At Law
 33 S. King St., Ste. 150 566-0322

Kailua Assembly of God
 Pastor E. Jerald Ogg

Sunday 9:00 am Sunday School
 10:15 am Morning Worship
 6:00 pm Evangelistic Rally
 Wednesday 7:00 pm Family Night

669 Iiaina St. Phone: 254-3736
 (2nd red light from base on Mokapu Blvd.
 One block from Kalaheo High School)

The Best Selection of Swimsuits in the Islands

New Raisins Line Just In...
10% OFF
 We have a suit for every body!

"Mix 'N Match"

- ✓ Point Conception
- ✓ Xcel
- ✓ Solar
- ✓ Cole
- ✓ Jamaican Style
- ✓ Guess
- ✓ Roxy
- ✓ Hapuna

Lanikai Beachwear
 130 Kailua Road, Kailua • (Next to Island Snow) • 261-1964
 Selected Raisins lines Good 'til Jun. 2, 1997. Bring id in for discount.

ATTENTION!!!

U.S. MILITARY, CIVILIAN FEDERAL EMPLOYEES & RETIREES

You may be eligible to receive up to 95% of the Fair Market Value of your property on Oahu as of the date you purchased the property or have the U.S. Government buy your property or pay off your mortgage, whichever is higher.

For more information, contact:
JOHN RIGGINS (R)
 523-SOLD (7653) or
 Toll Free 1-800-831-2778 code #4019 or
 Fax 674-1010 or e-mail: riggins@lava.net

JOHN RIGGINS REAL ESTATE • 1130 N. NIMITZ HWY., SUITE A200, HONOLULU, HI 96817

NAKED FURNITURE

Solid Wood
 Affordably Priced
 Ready to Finish
 Ready to Assemble

5 Drawer Chest Starting From
\$199

At Home

Decorate With Paint Classes Offered

Quality Furniture at Warehouse Prices
 98-023 Hekaha St., Unit 6 • Ph. 487-7295
 Mon - Sat 10-6, Sun 11-5

King's Travel
 PHONE: 593-4481
 IMPERIAL PLAZA BLDG. 725 Kapiolani Blvd., C-103 TA266
 Website: http://www.kingstravel.com • E-mail: vacations@kingstravel.com

WEST COAST Los Angeles and San Francisco
 Round Trip from \$239 One Way from \$165

MID WEST Atlanta, Chicago, Cleveland, Detroit, Indianapolis, Louisville, Minneapolis and more!
 Round Trip from \$470 One Way from \$275 First Class INT from \$990 First Class OW from \$525

EAST COAST Boston, Charlotte, New Orleans, New York, Philadelphia, Washington, DC and more!
 Round Trip from \$495 One Way from \$288 First Class INT from \$1020 First Class OW from \$540

BRING FRIENDS AND FAMILY TO HAWAII FOR VERY LOW FARES! CALL FOR DETAILS

Fares are based on low season, midweek travel. Other restrictions may apply.
 FARES SUBJECT TO CHANGE WITHOUT NOTICE

This Friday It's Happening At The Koolau Ranch House!

RANCH HOUSE SHOWROOM
 Live Entertainment • "Kaneohe's Favorite Stars!"
KAMALAMALA
 Friday, May 30 • 2 Shows

KAMALAMALAMA

NA KANE NUI
 Saturday, May 31 • 2 Shows

KO'OLAU RANCH HOUSE

Reservations: 247-3900
 Open 6am-10pm Daily
 • Lounge Open Every Day
 Kaneohe Bay Shopping Center
 46-077 Kamehameha Hwy., Kaneohe
 Smoke Free Dining For Your Comfort

THE UNIVERSITY of Hawaii Pacific University

Free Seminars

Nursing
 Learn about admissions, curriculum, and the five pathways to a Bachelor of Science degree in Nursing.
 MONDAY, June 2, 12:15 p.m.

Coop/Internship
 Find out about gaining valuable work experience and college credit at the same time.
 WEDNESDAY, June 4, 12:15 p.m.

Weekend MBA for the Business Professional
 Find out how you can learn new skills and compete more effectively with your MBA in only 19 months!
 FRIDAY, June 6, 12:15 p.m.

1166 Fort Street Mall, Room 203
 For more information, call 544-0238
 Explore the educational opportunities that await you!
 WWW: http://www.hpu.edu

'Lemon Law' explained

Topic

☐ **Protect yourself against defective vehicles and mechanical nightmares with this provision.**

Capt. Ian D. Brasure
Legal Assistance Center

Many states have specific laws designed to address vehicle purchases which have turned into nightmares because of frequently recurring defects and unreparable mechanical problems.



Brasure

Hawaii is no exception. These state laws are commonly referred to as "lemon" laws, because they attempt to prevent consumers from getting the short end of the stick when it comes to vehicles which have clearly slipped past the quality control measures established by the manufacturer.

Marines, Sailors and their fami-

lies frequently experience difficulties with vehicle purchases, and having a working knowledge of Hawaii's lemon law is an excellent way to ensure you do not suffer financially from a defective vehicle.

The Hawaii lemon law, contrary to popular belief, governs only new car purchases (used cars may be covered under Hawaii's warranty laws). The lemon law affords purchasers of new cars certain rights and options, and it assigns certain responsibilities to the buyer. It is important you do not automatically think because your new car has a problem the law applies to you. Outlined below is a brief explanation of Hawaii's lemon law and its major requirements.

If your new car experiences a mechanical problem which is unreparable during the warranty period:

- You must report the defect in writing to the manufacturer (or whoever the manufacturer

requires you to notify) during the express warranty period. In order to maintain a paper trail, you should send all letters via certified or registered mail.

- If the defect has not been repaired after three or more attempts during the express warranty period, or, if the vehicle has a defect which is likely to cause death or serious bodily injury after it has been repaired once, or, if the vehicle has been out of service for 30 days or more, you may be entitled to one of the following: replacement of your vehicle with a comparable vehicle; or a refund of the full purchase price, including collateral charges.

Most problems encountered with a new car do not frequently fall under the scope of the lemon law. If you believe the lemon law does apply to you and your new car, call the Legal Assistance Office at 257-0074 to help determine if you have a legitimate dispute or to assist you in drafting a letter to the manufacturer.

'The Hawaii lemon law, contrary to popular belief, governs only new car purchases.'

Doers Profile: Kevin Scott

Kevin N. Scott



Job Title: Corporal, Service Company clerk, HQ Bn.

Gladden, my first platoon sergeant.

Birthday: April 19, 1971

Hobbies: Golf, Hawaiian art galleries

Hometown: Bellwood, PA

Bad Habit: Smokeless tobacco

Married to: Kim Scott

Self Portrait: "Eager but collected."

Fav. Restaurant: Anything Japanese

Motto: "Jack of all trades, master of none."

Drink: Dr. Pepper

Greatest Feat: Becoming a responsible parent.

Car in Garage: 1992 Nissan Sentra (wife) / Bike (me)

Who would you be for a day? Myself at Augusta on Sunday afternoon.

Last Words: "Enjoy the ride, it may not last long."

Inspirations: GySgt.

Book at Bedside: W.E.B. Griffin, Tom Clancy

Helen's

Military Haircut	\$6.50
Regular Haircut	\$8.50
Fades from	\$6.50
Blowdry included with haircuts	
Shampoo	\$5.00
Women's Haircuts Slightly Higher	

NOW OPEN

WALK-INS WELCOME
Open Mon-Sat 10am-7pm • Sun 10am-3pm
247-1303

WINDWARD CITY SHOPPING CENTER
Located in the new building across Longs Drugs

ACS COMPUTERS UPGRADE SALE

Upgrade Any PC to Pentium Speed from \$199
Upgrade A 286 or 386 To 486 from \$99

Printers • Laptops • Monitors • Always On Sale!

Sales • Service • Repair • 235-7660 • Open Tues-Sat 11am-5pm
46-022 Alakoa Street, #215B • Kaneohe • Across From U-Haul

Divorce & Family Law
Fast, Professional, Reasonable

- Adoption
- Divorce
- Custody
- Paternity
- Probate
- Property
- Support
- Trusts
- Wills

521-5211

Ian A. Macdonald

For prices call 296-1818 and enter 2152
Military Welcome

PETER K. BUDNIKAS, D.M.D.
"Dr. Bud"

Practicing Family Dentistry

New Patients Always Welcome
Military Families • Local Residents

Pali Palms Plaza • 970 N. Kalaheo Ave., Ste. C-309, Kailua
Office Hours
By Appointment **254-5503**

FREE CONSULTATION FOR COSMETIC SURGERY

Don't Put Off Your Desire to Look as Good as You Can.

SPECIALIZING IN

Oriental Double Eyelid Surgery
and Breast Enlargement

524-3711

600 Kapiolani Blvd. Suite 409
Don't delay. Call now for your free visit.

LEABERT FERNANDEZ, M.D.

MICHAEL RICHARDS JEFF DANIELS

A JONATHAN LYNN FILM

TRIAL and ERROR

THE 2nd MOST OUTRAGEOUS TRIAL OF THE CENTURY

NEW LINE CINEMA PRESENTS A LARGER THAN LIFE PRODUCTION
MICHAEL RICHARDS JEFF DANIELS "TRIAL AND ERROR" CHARLIZE THERON JESSICA STEEN AND RIP TORN
COSTUME DESIGNER SHAY CUNLIFFE MUSIC BY PHIL MARSHALL EDITOR TONY LOMBARDO PRODUCTION DESIGNER VICTORIA PAUL DIRECTOR OF PHOTOGRAPHY GABRIEL BERNSTEIN, B.S.C.
EXECUTIVE PRODUCERS MARY PARENT ALLEN ALSOBROOK PRODUCED BY GARY ROSS JONATHAN LYNN
STORY BY SARA BERNSTEIN & GREGORY BERNSTEIN AND CLIFF GARDNER SCREENPLAY BY SARA BERNSTEIN & GREGORY BERNSTEIN
DIRECTED BY JONATHAN LYNN

OPENS MAY 30TH AT THEATRES EVERYWHERE

DIVE IN HAWAII '97

Bring your family and enjoy a quality experience in snorkeling and scuba diving taught by Hawaii's local diving experts, using the world's most popular programs from The Professional Association of Diving Instructors.

- FREE** • Snorkeling for all ages
- FREE** • Discover SCUBA Diving
- FREE** • SCUBA refreshers & SNUBA
- FREE** • Test dive new equipment from Dacor, Oceanic, Scubapro and U.S. Divers
- FREE** • Learn reef protection techniques
- FREE** • Rebreathers and Technical Diving Equipment Demos

ENTER TO WIN..
A neighbor island diving vacation!

DRAWINGS • DEMONSTRATIONS • MUSIC • FOOD
SATURDAY, MAY 31 AND SUNDAY, JUNE 1
10am-5pm
Kaimuki High School Pool

Sponsored by:
The Hawaiian Island Recreational Scuba Association

Get Wet This Summer!

1199

Top

50

CD'S

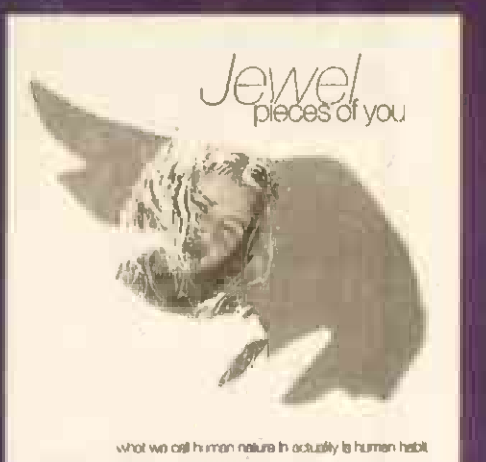
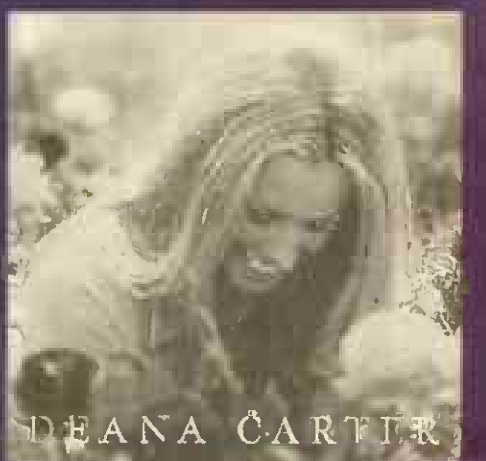
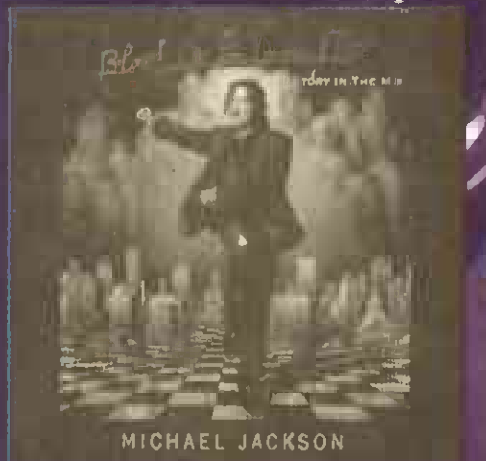
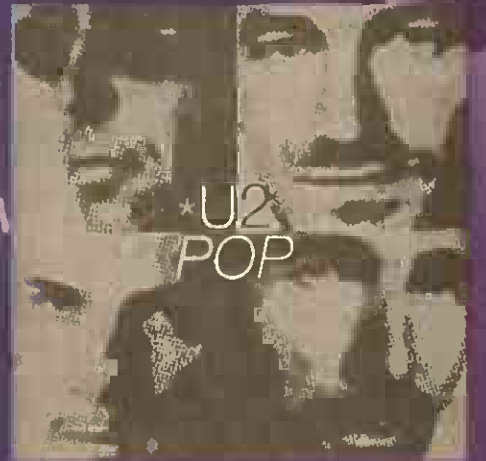
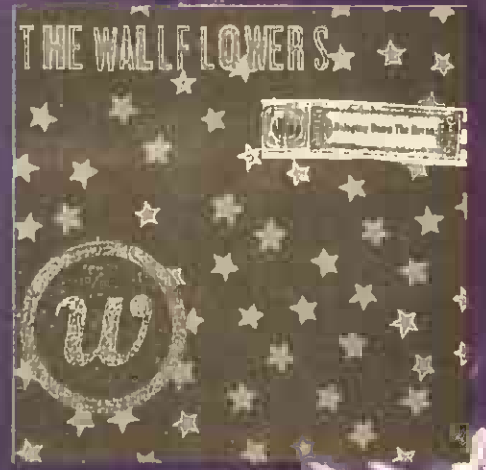

NEX YOUR NAVY EXCHANGE

Available At PEARL HARBOR NEX Entertainment

Hawaii LIFESTYLE

Hawaii Marine B Section

May 29, 1997

SATURDAY MARKS NEW ERA

Kathy Baker
MWR Marketing

Only two more days until the gala grand opening of the new Marine Corps Exchange. There will be a host of activities planned to kick off the celebration Saturday.

At 9:45 a.m., military ID card holders and their family members are invited to attend the ribbon-cutting ceremony hosted by BGen. D.F. Bice, commanding general, MCB Hawaii. Immediately following the ceremony, patrons will be able to shop in the new MCX.

Bring the family to enjoy a day of shopping. Meet Aloha and Mahalo, the MCX's friendly island dolphin mascots, who will be on hand to greet patrons and share their "aloha" spirit. Be sure to get a free dolphin fortune cookie and balloon from Aloha and Mahalo, plus the first 1,000 customers will receive a Hawaiian lei and a drink koozie with the MCX mascots.

Enter the grand prize drawing for a 1997 Ford Ranger, as well as the free drawing for over \$20,000 in other exciting prizes throughout the store (MWR employees and their family members are not eligible to enter).

Enjoy demonstrations planned in various departments throughout the store.

Get the latest tips on cooking in the housewares department, or visit the Sound Room to hear the newest in audio technology.

The new MCX and MCX Annex, in building 1090, offer everything needed for the family from clothing and shoes to furniture and housewares — it's twice the shopping pleasure. As always, the MCX continues to provide quality products at affordable prices for its valued customers, and money spent at the exchange is recycled back into recreation and youth programs for Marines, Sailors and their families.

Now, more than ever, it pays to shop at the MCX. Don't miss the big event — stop by the MCX grand opening celebration. For more information, call MCX at 254-7616.

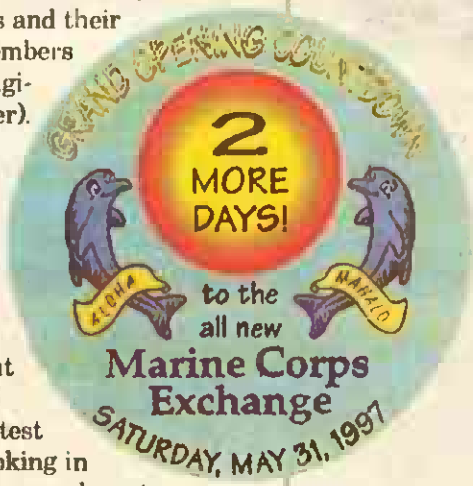

On the Raceway...



You can let the throttle drop at Hawaii Raceway Park if you have the will

Story and Digital Photos by
SSgt. Stephen Gude

Press Chief

Say, buddy, have you always wanted to find out what your car will do? Then Paul Giovanetti has the place for you.

It's Hawaii Raceway Park, located on the leeward side of Oahu past Barbers Point Naval Air Station. It's basically a straight shot down H-1, but don't get any ideas about making any speed runs on H-1 — the raceway has its own quarter-mile straight shot.

"You wanna race your friend? Come on down," said Giovanetti, the track's owner. "As long as you're wearing long pants, a t-shirt, shoes and have a driver's

license and \$6, you can find out what your car will do."

Giovanetti hosted an "All-Forces Street Meet May 16, in honor of the military here. It was a success, and he will probably do it again soon.

"It was coming up on Memorial Day, and I figured we'd do something for the military," he said. "Tonight, it looks like we've got a lot of new military guys."

Guys like former Marine Robert Lee, who took his Volkswagen Beetle down the strip in 10:76 seconds at 127 mph.

Just don't try this stunt on H-1.

"That's why we're here," said Giovanetti.



Louis and Angela Ilac's 1979 Pontiac Trans Am, with Louis at the wheel, heats up the rear tires before taking off down the strip on its way to a mid-13 second quarter mile run.

Who cares about the rules?

Cpl. Steven Williams
Combat Correspondent

KAILUA — The snap of a tee ball triggered an explosion of cheers from the bleachers. Marlins players rounded the bases as their opponents, the Astros, chased down Marlins infielder Kayla Adams' shot to right.

The Astros ate Adams' dust as she scooted around the diamond. In the big leagues, players like her are said to have "good wheels." In this Kailua National Little League game, Adams literally did.

Though many people consider being confined to a wheelchair as a handicap, Adams, 7, said it just makes for a different way to play ball. And with Marines from B Company, 7th Communications Battalion, MCB Hawaii, as "cheerleaders without pom poms" behind the Marlins, a roster of handi-

capped youngsters, even the pros couldn't match the level of spirit that comes to life in the small Kailua ball park every Saturday.

"I really like to play," Adams said shyly, dipping her blue cap to cover her eyes. "It's much better with the Marines. They're nice and they make it fun."

"They're so cool," said Valerie Hannon, 12-year-old Marlin infielder. "They're constantly joking around and having fun. It's like a constant pep rally."

Just because the Marlins players are restricted by different disabilities, they said they still have a blast playing sports.

"The opposing team has to hop on one foot to the bases," said Kurt Nickel, Marlins coach. "They also have to roll the ball instead of throwing it. It just evens it up a little for them."

'It's much better with the Marines. They're nice and they make it fun.'

Kayla Adams
Little League Player

Ravings of a Madman

By SSgt. Stephen Gude

Hillbillies

The Internet is a good thing, as some readers of this column have found out. Several of you have sent me anecdotes and other things printed from the Internet, some of which are very funny.

Most of these articles deal with country and hillbilly jokes. I shall reprint a few here, but remember, I DID NOT make these up (except the parts in parentheses), so don't get mad at me.

Lessons in hillbilly etiquette:

- Unlike shoes and clothes, a toothbrush should never be a hand-me-down item.

- While ears need to be cleaned regularly, this is a job which should be done in private, using one's OWN truck keys.

- Dirt and grease under the fingernails is a social no-no, as they tend to detract from a woman's jewelry and alter the taste of finger food.

- When dining out, remember to leave a generous tip for good service. After all, their mobile home costs just as much as yours.

- Do not allow the dog to eat at the table, no matter how good his manners are.

- When entertaining guests, be considerate. Always point out in advance where the injury-threatening springs are located on the sofa.

- When dating (outside the family, that is), always offer to bait your date's hook, especially if it's the first date.

- Even if you can't get a date, avoid kidnapping. It's bad for your reputation.

- When at the movies (as if they'd let you in anyway), avoid talking to the characters on the screen. Tests have proven they can't hear you.

- Remember — livestock is usually a poor choice for a wedding gift.

- If you're the groom, at least rent a tuxedo for the occasion. A leisure suit with a cummerbund and a clean bowling shirt can create a natty appearance. Though uncomfortable, say yes to socks and shoes for this occasion.

- When driving, dim your headlights for approaching vehicles, even if the gun is loaded and the deer is in sight.

- When approaching a four-way stop, the vehicle with the largest tires goes first.

- When you send your wife down the road with a gas can, it is impolite to ask her to bring back beer.

- Never relieve yourself from a moving vehicle, especially when driving.

- If you have to vacuum the bed, it's time to change the sheets.

- Never take a beer to a job interview, or ask if they press charges.

- It is considered tacky to take a cooler to church.

- Always identify people in your yard before shooting at them.

- The socially refined never fish for coins out of public toilets, especially if there are other people around.

Folks, there's tons of this stuff sitting on my desk. I'll spoon-feed you some every now and then. And remember — I DID NOT write this.



Digital photo by Cpl. Steven Williams
Kayla Adams, 7, knocks a ball to right field during Saturday's Kailua National Little League game.

Camp Smith Stables

Children learn life cycle

Sgt. Valerie Griffin
Combar Correspondent

CAMP H. M. SMITH, Oahu - The birth of a foal at the stables here not only brought a new life into the world, but opened a window of opportunity for area children.

Mehena (Hawaiian for the moon), was born at 12:15 a.m., May 10 and has shone a beam of joy and education ever since.

"The 4-H and lesson kids get to see the development of the baby," said Christine A. Hipp, assistant manager, Camp Smith Stables. "They always see riding, tacking and care of the horses, but it's rare they get to see the pregnancy."

Kids have learned bits of information such as horses have an 11-month gestation period and one-hour-old foals are walking and ready for the world.

"Babies are born with a complete brain. They already have things programmed in their minds and are totally aware of what's going on around them," said Hipp, the foal's owner. "At not even a day old, she was out around with her mom."

Hoku (the stars), is Mehena's five-year-old mother and Roberta Ferreria's horse Prescription's Echo is the filly's father. Though not as mature as many mothers, Hoku has been a good mother, according to Hipp.

"They're going to leave here in about two months and go into a pasture with other mares and foals," she said. "It's important to give them a lot of room and we don't have enough space here for the baby's muscle development and overall growth."

When the young filly is older she will be brought back to the stables for boarding.

Presently, the kids are witnessing Mehena's imprint training, which is an important step in any foal's development. "It's where the foals learn their man-



Digital photo by Sgt. Valerie Griffin

Mehena, the moon, with mother Hoku, the stars, have brought new life and many visitors to the Camp Smith Stables.

ners," said Hipp. "It's only about 15 minutes, two sessions a day, but they never forget this. What you do with a foal is very important because they remember it throughout their lives."

Kids are taught this training desensitizes foals to their fear of humans, but too much can make them hard to deal with.

"You always try to teach the kids the right way," she said. "You have to bear in mind they're going to be future horse owners. It's important to teach them the proper care."

The stables have had even more visitors than usual since Mehena's arrival, according to Hipp.

"It kind of brings the base together," she said. "The MP's were totally supportive when I was coming up here in the middle of the night. I just can't say enough nice things about them."

As yet another educational tool, the Camp Smith Stables will be hosting summer camps for kids ages seven through 17. Seven and eight-year-olds attend a one-day camp while nine through 17-year-olds will be offered a three-day camp. For more information, contact the stables at 484-9417.

'They're going to leave here in about two months and go into a pasture with other mares and foals'

CHRISTINA HIPPI
Camp Smith Stables

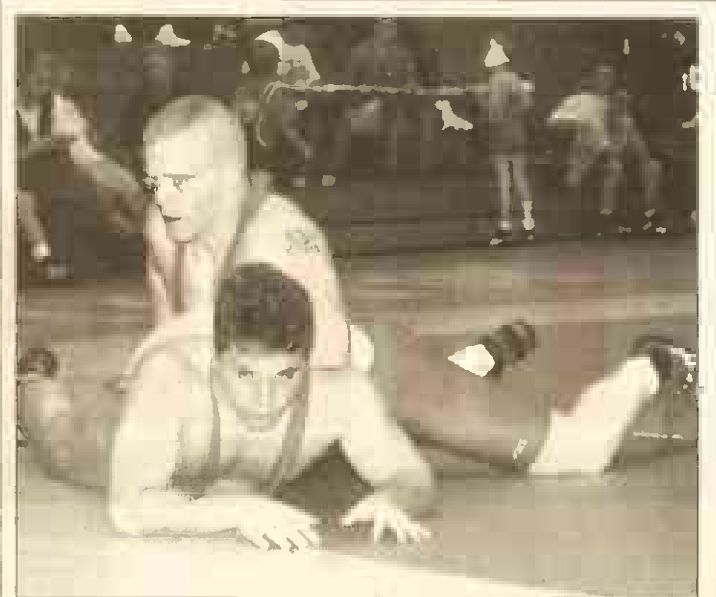

Digital photo by GySgt. Ron Appling

Chad Dollansky, top, MCB Hawaii Wrestling Team, battles Brandon Hughes, a Barbers Point Sailor, Saturday

Grapplers find the mats

GySgt. Ron Appling
Public Affairs Chief

Sixty island wrestlers converged on the gymnasium here Saturday, to do battle in Oahu's last regular-season freestyle wrestling tournament of the year.

Hawaii Marine grapplers captured 15 top three finishes in the tournament, with Chad Dollansky, Rick Rendon, and William Appling wrestling their way to

championship titles. "It's been a great season," said Dennis Sego, Hawaii Marine Wrestling Director. "While our Marines were experienced wrestlers, only three of our youth wrestlers had ever stepped foot on a mat before this year. But they've made dramatic improvement since the season started. We'll be looking for some great things from them next year."

INTRODUCING
Windward AIRPORT EXPRESS & Taxi Service
15% Military Discount
(off the meter rate to other locations)
Marine Corps Base

24 Hour Dispatch Service

\$30.00 to Waikiki or the Airport

- Hourly Departures
- Taxi Stands Located in your area

Call The Cab
422-2222

Get A Grip Special!

Rubber Grips \$2.49 ea. (10 club min.)

ROYAL GRIP Golf Pride JUNIOR GOLF GRIPS \$2.99 ea.

Length Adjustments Free For Jrs.

Prices include installation. Sale ends 6/7/97.
Mon-Fri 8am-12pm & 4pm-7pm
Saturday 9am-2pm
Sunday Gone Golfing

45-560 Kam. Hwy., After NAPA Auto Parts
Kaneohe 247-8591

PARALEGAL SERVICES
OPEN TO THE PUBLIC:

BANKRUPTCY (Chapter 7) \$325*
DIVORCE (Uncontested) \$225* w/o children
\$250* w/children

*Costs Charged By Court Not Included

Other Paralegal Services Available At Very Reasonable Rates.

LEGAL ASSISTANT SERVICES
534-5234 (call anytime)

Control Your Costs...
CELLULAR SERVICE GUARANTEED
with Pre-Paid Airtime.

- No Credit Check
- No Contract
- No Deposit

Bring in your own phone or buy one of ours at cost.
Ask about our Voucher Bonus Program!

FREE* MOTOROLA PAGER

- Bravo Model
- Custom Colors
- Beep & Vibrate
- 1-Year Warranty

or... Bring in your own Motorola pager & we'll switch your service FREE*

CELLULAR ACCESSORIES 25 TO 50% OFF

ERICSSON PALM-SIZE FLIP PHONE \$299*

Cheetah COMMUNICATIONS

1365 Nuuanu Ave. - 2nd Floor, Honolulu
Corner Nuuanu & Vineyard - FREE Parking
Open Mon-Fri 10-6, Sat 9-3
Phone: 531-2363 or 531-2128

Family Dentistry
Quality Caring Gentle

Evening Appointments Available

MARK BEAVERS, DDS
261-8558

30 Aulike St., Suite 306, Kailua
In the Kailua Professional Bldg. #1

PRESTIGE TRAVEL UNLIMITED, INC.
1513 Young Street, Suite #102 • Open 7 Days A Week
TA1416 **945-7400** Pick-Up Service Available in Kailua

Call For Other Specials!

LAX O/W \$129 R/T \$199	SFO O/W \$129 R/T \$199	Seattle O/W \$181 R/T \$282	Portland O/W \$181 R/T \$246
--------------------------------------	--------------------------------------	------------------------------------------	-------------------------------------------

Under Island Package \$105 (Per Person/24h)
Disneyland Package \$315 (Per Person/24h)
Las Vegas Package \$309 (Per Person/24h)

Some Restrictions Apply - Prices Subject To Change

It's True.
Receive a natural hairline and a fuller head of hair.

Experience the newest and most technologically advanced procedure on the market. Using your own hair, Hawaii Hair Transplant Centers offer both men and women the opportunity to receive a new, natural hairline and a fuller appearing head of hair in a single session.

Hawaii Hair Transplant Centers are the first in Hawaii to offer statewide mini and micro grafting treatments performed by a dedicated Transplant Team and qualified Plastic Surgeon. Safe, effective and affordable.

"Whether it's male baldness or female hair thinning, natural results are possible."
- Peter A. Galpin, M.D., medical director of Hawaii Hair Transplant Centers

Hawaii Hair Transplant Centers
Call for a free consultation today!

OAHU • MAUI • HAWAII
STATEWIDE 1-800-954-5520

MAUI CLINIC • 53 PUUNENE AVE., STE. 104 • KAHULUI, HI 96732
SEVEN WATERFRONT PLAZA • 500 ALA MOANA BLVD., STE. 400 • HONOLULU, HI 96813
THE POTTERY TERRACE • 75-5995 KUAKINI HWY., STE. 427 • KAILUA-KONA, HI 96740

THE UNIVERSITY
Hawaii Pacific University

Special course offerings at MCBH - Kaneohe Bay
Interim Term (17 June - 3 July)
Registration in progress now!

Courses	
COM 200	Intro to Public Speaking
ECON/FIN 450	Public Finance
FIN 300	Business Finance
HIST/MGMT 365	Backgrounds of Business
MGMT 665	American Business History
Combined undergraduate/graduate course	
MGMT 310	Business Communications
POLSCI 200	Intro to Politics

Dates and Times	
Tuesday	17 June 1730 - 2140
Thursday	19 June 1730 - 2140
Saturday	21 June 0800 - 1210
Monday	23 June 1730 - 2140
Wednesday	25 June 1730 - 2140
Friday	27 June 1730 - 2140
Saturday	28 June 0800 - 1210
Monday	30 June 1730 - 2140
Tuesday	01 July 1730 - 2140
Thursday	03 July 1730 - 2140

For registration information, contact the HPU Kaneohe Satellite office at 254-2687.

COMING SOON TO BELLOWS BEACH CLUB

SATURDAYS STARTING JUNE 7

Dinner Buffet Entertainment
GAME NIGHT

Buffet Served at 5 PM • Games Start 6:30 PM
Early Bird Specials • Bonanza!

Karaoke's Back!
EVERY NIGHT AT BELLOWS
Join Cris da Portagee from 8 p.m. to Midnight
Over 2,000 Songs • Digital Sound • Tasty Appetizers

For More Information Call 259-8080

Splash, dash, bike around K-Bay

The Aviation Sprint Triathlon combines three races into one heaping test of physical endurance and determination.

Kathy Baker
MWR Marketing

Test the limits of your physical endurance by entering the Aviation Sprint Triathlon here, June 21. The Marines and Sailors of 1st Marine Aircraft Wing Aviation Support Element and Marine Corps Air Facility challenge individuals and teams to enter this splash, dash and bike triathlon.



Baker

Open to the general public, the Aviation Sprint Triathlon combines three races into one. Start with a 500-meter swim in Kaneohe Bay, bike 10 miles on rolling terrain and the airstrip, then finish with a 3.1 mile run in and around the airfield.

Participants may enter individually or in three-person relay teams. All non-military participants must be 18 or older to enter. The triathlon is designed with a concern for safety. Representatives from The Bike Shop

will provide free bicycle safety inspections prior to the start of the race from 6 to 7 a.m. Bikes must pass a pre-race inspection and all cyclists are required to wear a bicycle helmet.

Check-in time is 6 a.m. at the base pier, and the event begins at 7:30 a.m. Entry fees are \$12 for DoD ID card holders and \$15 for civilians (entry fee includes a t-shirt). A \$5 late fee will be charged for entries received after June 12. Awards will be given to the top three finishers overall for male and female, for team divisions and for the following age groups: 19, 20-24, 25-29, 30-34, 35-39, 40-44, 45-49, 50-54 and 55 and over. Additionally, the top three teams from major commands will receive points for qualifying on the course. Race packets may be picked up at the Athletics Office, building 1071, from June 18-20 from 8 a.m. to 4 p.m.

Learn how to prepare for a triathlon by attending a free triathlon clinic, June 7 from 2 to 4 p.m. here at the Single Marine Program Center in building 1629. Sponsored by The Bike Shop and United Armed Forces Association, this clinic is geared to all levels.

Organized by MWR, 1st MAW ASE and MCAF with sponsorship by Gatorade and The Bike Shop, the Aviation Sprint Triathlon is part of the Commanding

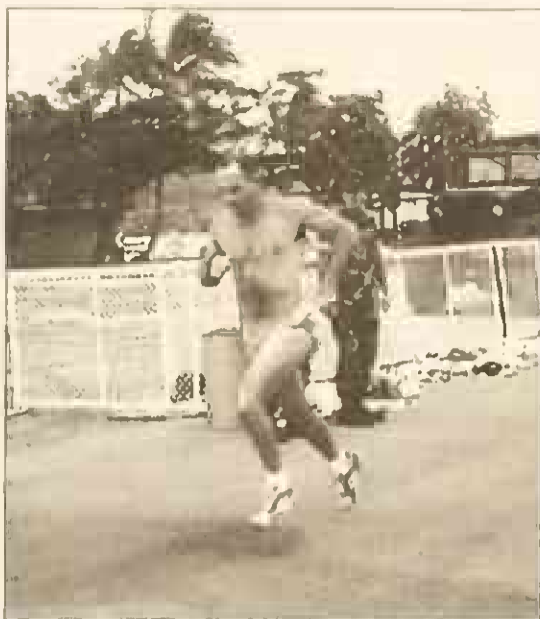

Photo courtesy MWR Marketing

Participants may enter as individuals or get a team together to take on the triathlon. General's Fitness Series. Proceeds from this event benefit recreation programs funded by MWR for Hawaii's Marines, Sailors and their families. Entry forms are available at all MWR facilities or by calling Athletics at 254-7590.

MCB Hawaii: Helpful Numbers



Family Service	257-3655
MWR Clubs	484-9322
Early Childhood Ed.	257-7430
NMCRS	254-1327
Red Cross	257-3150
MPs	257-7114
Legal Assist.	257-0074
MCX	254-7515
Substance Abuse	257-7120
Fire Dept.	254-2022

SERVICING THE MILITARY WITH EXPERIENCE



W. Copulos, Attorney at Law
Former US Marine Infantry Officer
& Chief Trial Counsel
Active Duty 1982-1989

Member of the Consumer Lawyers
of Hawaii and Association
of Trial Lawyers of America

PERSONAL INJURY & INSURANCE CLAIMS

- Auto Accidents
- Pedestrian Accidents
- Defective Products
- Medical Malpractice
- Hazardous Property Conditions

Professionalism • Results • Integrity

LAW OFFICES OF
WILLIAM COPULOS

City Financial Tower
201 Merchant St., Suite #2300
Honolulu, HI 96813-2929

536-0500



TRINITY CHRISTIAN SCHOOL

SUMMER FUN!

June 9-July 18; July 21-Aug. 15
K-6th GRADE

- Swimming Lessons
- Bible Lessons
- Weekly Excursions
- Field Day
- Games & Sports
- Drama/Puppetry
- Picnics and Hikes
- Carnival
- Basic Academic Skills Review

INTRODUCING: ACADEMIC WORKSHOPS

6 WEEKS - JUNE 30-AUG. 8
Reading/Phonics/Writing (1st-3rd)
4 Days/Week (2Hours)..... \$295
Math I (1st-3rd)
Math II (4th-6th)
Writer's Workshop (4th-6th)
4 Days/Week (1 Hour)..... \$190

SUMMER ELECTIVES

- Computer Keyboarding
- Gymnastics (5-6 yr. olds)
- Math thru Cooking
- Team Sports Clinic
- Science Explorations
- Performing Arts

Art • Dance • Tennis
PRESCHOOL (2,3 & 5 Days/Week) & DAY-CARE PROGRAMS ALSO AVAILABLE

Limited Fall Openings In Elementary Grades & Preschool/Day Care

TRINITY CHRISTIAN SCHOOL **262-8501**
875 Auloa Road, Kailua

THE ARTISTS



THE MASTERPIECE



THE PLACE

HALE KOA ROOM

HALE KOA HOTEL Tue - Sat 6:00-9:30 p.m. For reservation call 955-0555



THE PITBULL



IKF
#1 WORLD
CONTENDER

242 LBS.

Barrington "Pitbull" Patterson
WAKO Superheavyweight European Champion
36-1 with 32 KOs, London, England

VS.

Dennis Kabeke Alexio
Undisputed World Heavyweight Champion
64-1 with 59 KOs, Molokai, Hawaii, USA

ALEXIO

PLUS 8
EXCITING
BATTLES

MILITARY
DISCOUNTS
ON ALL
TICKETS

SATURDAY, MAY 31, 1997 7:30PM
Blaisdell Arena • \$39, \$31, \$21, \$16

Discounts for Children, Students, Military and Senior Citizens



Tickets available at Blaisdell Box Office & all Connection Outlets
Charge by Phone 545-4000 • Neighbor Islands 1 (800) 333-3388

HAWAIIAN MONARCH

DOUBLE TREE
ALANA WAIKIKI
HOTEL
HONOLULU
1956 ALA MOANA BLVD.
(808) 941-7275

© POKELA PRODUCTIONS

Time for BayFest '97

Kathy's Activities



By Kathy Baker

and more. Lunch hour has been extended from 11:30 a.m. to 1:30 p.m., Monday through Friday. Bring the gang and beat the heat at K-Bay Lanes. For more information, call K-Bay Lanes at 254-7693.

Splash into Summer

Cool off at the newly renovated Officers' Club Pool. The pool is now open to Officers' Club members for recreational swimming Tuesdays through Saturdays and holidays from 11 a.m. to 6 p.m. For more information, call the Officers' Club at 254-7649.

Saddle Up for Summer Camp

School is almost out so take

advantage of the great outdoors by enrolling the kids in the Camp Smith Horseback Riding Camp. Open to ages 7 to 17, kids will enjoy learning all about horsemanship. The camp will teach children how to groom, tack and care for a horse, as well as to learn how to ride English and Western disciplines. Also planned are arena games and trail rides. The weekly day camp is offered June 17 for ages 7 and 8, and June 18 for ages 9 through 17. Enrollment is limited, so call now. For more information, call the Camp Smith Stables at 484-9417.

America comes to BayFest '97
America, the pop music group from the 70s and 80s, is scheduled

to headline this year's BayFest. BayFest '97, Oahu's biggest watersports carnival, will be held July 18 through 20 here. This three-day event features top local entertainment, the Castle Medical Center Health and Fitness Fair, AT&T's Boxing challenge and boat rides, Go Bananas kayak rides, E.K. Fernandez midway and carnival rides, the Outrigger Reef on the Beach "build your own boat" bathtub regatta, the Domino's Mr. and Ms. BayFest Bodysearch Fitness competition, food booths, military static displays, a fishing tournament, Gruci Bros. fireworks plus much more. Open to the public, entertainment is free with admission. Admission is \$2.50 for adults, \$1.25 for children 4 through 12 and free for children under 4. BayFest pre-sale tickets are available for purchase for only \$6. Each ticket is valued at

twice the price of the ticket, a value of \$12 which includes general admission, three ride coupons (\$7.50) and \$2 off any regularly priced Domino's pizza. Selling pre-sale tickets is an excellent way to earn money for clubs, organizations or as an individual. For every \$6 ticket sold, earn \$1 in profit. Plus, each pre-sale ticket includes an entry form to enter the grand prize drawing of a round-trip ticket for four to Los Angeles provided by Non-Stop Travel. (You must be 18 or older to win. You need to be present to win. The grand prize drawing will be held at July 20 at 6:30 p.m. on the BayFest main stage.) BayFest '97 offers something for everyone. For more information on BayFest '97, visit our BayFest '97 website, sponsored by Hawaii Hypermedia at <http://hypermedia.net/bayfest>, or call MWR Marketing at 254-7679.

Religion

MCB Hawaii Kaneohe Bay Chapel

Catholic Weekday Mass 11:45 a.m. (Monday-Friday)
Saturday Mass 6 p.m.
Sunday Mass 7:30 a.m.
Sunday Mass 9:30 a.m.
Protestant Liturgical Communion 8:30 a.m. (Sunday)
Sunday School 9:30 - 10:30 a.m. (Mokapu Elem.)
Adult Bible Study 9:30-10:30 a.m. (Sunday at Mokapu Elem.)
Protestant Worship 11 a.m. (Sunday)
Single Adults 6 p.m. (Sunday)

(Call 257-3552 for information)

Gospel of Holiness Fellowship

Sunday School 11 a.m. (Bldg. 219)
Sunday Worship 1 p.m. (Base Chapel)
Bible Study 7 p.m. (Tuesday at the Base Chapel)
Choir rehearsal 7 p.m. (Friday at Base Chapel)
For more information about MCB Hawaii Kaneohe Bay Base Chapel religious services, call 257-3552.

MCB Hawaii Camp H.M. Smith Chapel

Catholic Mass 6:30 a.m. daily and 8 a.m. (Sunday)

Aloha Jewish Chapel at Naval Base Pearl Harbor

Shabbat Service 7:30 p.m. (Friday)

For more information about Jewish services, call 471-3971.

Autos/Bikes

1995 Altima GXE - Five-speed, power everything, 23K, still under warranty, tinted rear windows, \$13,000, call 254-5914.

1995 Mustang Cobra - 5.0, black, under 30K miles, new leather interior, stereo, \$18,500, must see, call 683-0196.

1991 Geo Metro - In great condition, must sell, considering offers, \$3,700, contact John at 254-3554.

1991 Toyota 4x4 - Extended cab, fully loaded, low miles, five-speed, V-6, running boards, bed liner, \$12,000, call 834-7681.

1989 Camaro RS - Light blue, V8, runs great, \$4,500 OBO, call 254-6228.

1988 Nissan Maxima - Automatic, sunroof, power windows, doors, mirrors and seats, loaded, must sell, \$3,800, call 254-9339.

1987 Chevy S-10 Pick-up - Four cylinder, standard, am/fm cassette, no rust, runs great, 108K miles, \$2,500, call 262-7208.

1985 Mazda 626LX - Runs great, 117K miles, new tires/brakes/exhaust, \$2,000 OBO, call 257-6057.

Rentals

Lanikai - 2/2, carpet, refrigerator/range, d/w, w/d, carpet, five minutes to Kailua Beach, \$1,200/month+utils., call 261-0493.

Miscellaneous

VW Parts - Tow bar, carbs., Calif., windows, 1,600 injected case, call John at 254-0455.

Mac 540C Laptop - 24 MB RAM, great for people on the go, writers and facilitators, various programs, call 24-8073.

Antique Butter Churn - Wooden with brass fittings, perfect for "country decor", \$85, 254-2608.

Appliances - 14,400 BTU A/C, \$200 OBO; full-size portable Whirlpool dishwasher, \$200;

heavy-duty redwood carport gate, iron gate hinges, \$50, call 254-8032.

Appliances - Toaster oven, \$25; Kenmore microwave, \$200; two cameras, \$20 each, ca. 254-5109.

Carpet - 12 x 20 taupe carpet w/padding, good condition, \$100, paid \$500, call 254-8217.

Yard Sale - Lots of everything, three-family event, 2320-A Titcomb Circle, Saturday and Sunday, 8 a.m. to noon.

Miscellaneous - Hotpoint electric range, \$99; Remington 700 BDL, 30'06 rifle, w/Tasco 3x9 scope, \$550; Baby Bouncers \$25; Floor lamp \$28, 623-3174.

To place an ad in the Hawaii Marine stop by the Hawaii Marine office in building 216 to fill out an ad form. Electronic submissions can be addressed to Hawaii Marine@CG@MCBH KBAY. The ad submission must contain a home phone number and a work number. Submissions should be received before noon on Thursday for the following week's publication.

JENNIFER'S NAILS
Acrylic Full Set Reg. \$39... **\$22.99**
Refill Reg. \$20... **\$12.99**
Pedicure Reg. \$18... **\$11.99**
Manicure Reg. \$10... **\$5.00 OFF**
FREE 1-Paper Airbrush on Sundays & Tuesdays. Bring in this coupon.
FREE 1-Paper Airbrush on Sundays & Tuesdays. Bring in this coupon.
"We Are the True Professionals!"
open 9am-7pm
PEARL CITY SHOPPING CENTER
Below Daniel Pearl City - 850 Kam Hwy, Suite 187-A - Open 7 Days A Week FREE Parking
455-5238

40% OFF for MILITARY
Call for details. Expires 6-30-97.
Single? New to Hawaii?
Tired of Singles Bars?
Want to Meet QUALITY People?
COMPUTATE • 536-3804
Hawaii's First & Largest Dating Network
1188 Bishop St., Ste. 611 Downtown Honolulu

LEAVE YOUR FAT BEHIND!
...Also Stomach, Hips and Thighs
Beneficial Natural Body Contour Wrap and Inch-Loss Program will eliminate toxic waste that clogs your system. Lose 4-14 permanent inches in 1 hour.
NOT A WATER LOSS TREATMENT!
Weight Loss Program Also Available For Men And Women
1 1/2 Hour FREE Parking
BENEFICIAL HEALTH & BEAUTY CENTRE
1750 Kalakaua Avenue • 942-WRAP (9727)
BODY WRAP \$10.00 OFF

Contact Lenses & Family Vision Care
Wear comfortable, problem-free contact lenses home on your first visit.
• Soft & Disposable Lenses
• Guaranteed Lowest Price!
• Free Contact Lens Consultations
"QUALITY THAT'S AFFORDABLE"
DR. CHARLES DEAN, OPTOMETRIST
261-9735 139 Hekili St. Kailua
NCOA Certified
HMSA UNIONS & MOST INSURANCES ACCEPTED

My Furry Friends
Dog & Cat Grooming
Styling, Dipping, Warm Oil Conditioning
Your Pet Will PAWS-itively Love You For It!
263-4891
167 Hamakua Drive, Kailua (Across from MIDAS)
One of Our Furry Friends, "Muggins"

PALI PALMS DENTAL CENTER
DENTAL SERVICES
General Dentistry • Preventative and Restorative Dentistry
Cosmetic and Esthetic Procedures
INSURANCE ACCEPTED: HDS, HMSA, Delta Dental Services (Military), Hawaii Dental Health Plan
Dr. Alan M. Yugawa, DMD Office 254-6477
970 N. Kalanaleo Ave., A-108 Kailua, Hawaii 96734
Dr. Derek Ichimura, DMD Office 254-6694
970 N. Kalanaleo Ave., A-108 Kailua, Hawaii 96734

HAWAII HANA TA2302
1481 S. KING ST. #125 • CALL 951-8448

Neighbor Island Package From **\$113** pp/dbl
Includes Air, Room, & Car

	O/W	R/T	CINCINNATI	O/W	R/T
LOS ANGELES	129	199	MEMPHIS	285	499
SAN FRANCISCO	149	249	MINNEAPOLIS	285	499
SEATTLE	159	269	CLEVELAND	285	499
PORTLAND, OR	159	269	NASHVILLE	285	439
SAN DIEGO	179	329	NEW ORLEANS	289	439
PHOENIX	199	349	ATLANTA	285	439
SALT LAKE CITY	219	399	SHREVEPORT	285	439
ALBUQUERQUE	239	399	NEW YORK/DCA	299	509
DENVER	249	439	ORLANDO	299	519
INDIANAPOLIS	249	459	PHILADELPHIA	299	519
KANSAS CITY	259	399	BOSTON	299	519
CHICAGO	239	459	NORFOLK	299	519
DALLAS/FT.WORTH	289	419	CHARLOTTE	299	519
HOUSTON	289	389	BIRMINGHAM	289	439
SAN ANTONIO	289	419	TAMPA	299	469
DETROIT	279	499			
OMAHA	259	459			

Some Restrictions May Apply PLUS TAX

COUPON SEWING MACHINE TUNE-UP (ALL MAKES) \$9.95
Reg. '29' Plus Parts
OFFER EXPIRES JUNE 14, 1997
INCLUDES:
• ADJUST TENSIONS
• ADJUST BELT
• ADJUST BOBBIN WINDER
• INSPECT TIMING
• INSPECT FEEDING
• INSPECT WIRING
• STITCH TEST
• CLEAN, OIL, LUBE
• COMPRESSED CLEANING
NEW HOME SEWING CENTER
762 Kapiolani Blvd. Phone: 597-1600
Free store front parking (Maui between Ward & Cooke St.) HOURS: Tues-Fri 9-5:30, Sat 9-4, Sun/Mon CLOSED

DON PABLO SMOKE SHOPS OF HAWAII
EVERYONE AT DON PABLO'S DALE, BOB, DOUG, RAY, LOREN, PAUL, EDDIE, ART & ROSS Are proud to announce
THE OPENING OF OUR THIRD STORE
At: Waiiau Center, 98-450 Kam Hwy Pearl City, HI 96782 • 484-1488
Hours of Operation: Monday-Saturday 9:00-7:00pm, Sunday 10:00-4:00pm
A worldwide selection of fine cigars, humidors and lighters, including our own special blend of Don Pablo Cigars. Featuring the best selection of brial and meerscham pipes in the islands.
Our Other Locations:
1430 Kona St. 944-1600
Hours: MON-SAT 10AM-6PM, SUN 10AM-4PM
Aloha Tower Market Place 537-6900
Hours: MON-THURS 9AM-10PM, FRI & SAT 9AM-11PM, SUN 9AM-9PM

The New Express Xtra GRADUATION SPECIAL
• 20 Message Capacity
• 7 Audible Alerts
• Silent Vibrate
• Smaller Size
\$69.95
INCLUDES FREE
• 3 Months Service
• Voice Mail
• Numeric Mail
• Custom Answer
• Caller Passcode
\$10.00 WITH 1 YEAR PREPAID SVC.
RECONDITIONED PAGER AS LOW AS \$10
FREE PAGER CONVERSION W/3 MO. SV. Prepaid
\$9.00 SERVICE DEPOSIT REQUIRED
PAGER ONE
offer valid with this ad only.
845-1111 238 Sand Island Access Road
Offer good until June 15, 1997.

Mental illness has warning signs, too.
Withdrawal from social activities. Excessive anger. These could be the first warning signs of a mental illness. Unfortunately, most of us don't recognize the signs. Which is tragic. Because mental illness can be treated. In fact, 2 out of 3 people who get help, get better. For a free booklet about mental illness, call the National Mental Health Association:
1-800-969-NMHA.
Learn to see the warning signs.
National Mental Health Association
Mental Health Association in Hawai'i

THE CLASSIFIED INDEX

Telephone Service
235-5881
Mon.-Fri. 8:30 a.m.-4:30 p.m.

Counter Service
45-525 Luluku Rd.
Kaneohe
Mon.-Fri. 8:30 a.m.-4:30 p.m.

Deadlines:
Line Ads due by 12 Noon - Tuesday
Class Display Ads due by 4:00 p.m. Friday
CANCELLATIONS & CORRECTIONS due by 12 Noon - Mon.

Important Information
Please check your ad on the first day and bring any error to the attention of Classified immediately. RFD Publications assumes responsibility for errors in copy for the first insertion only, and any adjustments or credit will not exceed the value of the ad. The publisher assumes no further liability and the advertiser expressly waives any and all claims of consequential damages due to errors. RFD Publications cannot assume responsibility for the claims or performance of advertisers.

Traffic Schedule No. 97-3 TRAFFIC CONTROL DEVICES

IN ACCORDANCE WITH THE PROVISIONS OF THE REVISED ORDINANCES OF HONOLULU 1990 (ROH), AS AMENDED, THE DEPARTMENT OF TRANSPORTATION SERVICES, CITY AND COUNTY OF HONOLULU, HEREBY ESTABLISHES TRAFFIC SCHEDULE NO. 97-3 TO AMEND SCHEDULE V OF SECTION 15-7.2(b)(3) ESTABLISHING SPEED LIMIT--25 MPH; SCHEDULE XIV OF SECTION 15-11.3 ESTABLISHING STOP INTERSECTIONS; SCHEDULE XVI OF SECTION 15-13.4(a) ESTABLISHING RESERVED PARKING STALLS; SCHEDULE XX OF SECTION 15-13.9(a)(7) ESTABLISHING TOW ZONES--24 HOURS; SCHEDULE XXII OF SECTION 15-14.5(a) ESTABLISHING PROHIBITED PARKING CERTAIN AREAS; SCHEDULE XXIII OF SECTION 15-14.5(b) ESTABLISHING PROHIBITED LOADING/UNLOADING; SCHEDULE XXIV OF SECTION 15-15.1(d) ESTABLISHING CURB LOADING ZONES; SCHEDULE XXV OF SECTION 15-15.3(d) ESTABLISHING OFFICIAL BUS STOPS; SCHEDULE XXVI OF SECTION 15-16.1 ESTABLISHING TIME LIMIT PARKING; SCHEDULE XXXVII OF SECTION 15-7.2(i) ESTABLISHING SPEED LIMIT--10 MPH; SCHEDULE XXXVIII OF SECTION 15-24.17 ESTABLISHING MISCELLANEOUS TRAFFIC CONTROLS.

Section 1. Chapter 15 of the ROH 1990, as amended, is hereby further amended in the following particulars:

- a. By amending Schedule V of Sec. 15-7.2(b)(3) establishing speed limit--25 mph in the following particulars:
 1. By adding thereto the following items:
 - "Hakimo Rd., for its entire length."
 - "Kamehameha IV Rd., from N. School St. to Likelike Hwy."
 - "Kaulaiahe Pl., for its entire length."
 - "Kauolu Pl., for its entire length."
 - "Kawili St., for its entire length."
 - "Laehu St., for its entire length."
 - "Lulani St., for its entire length."
 - "Lumi St., for its entire length."
 - "Lumbouhu St., for its entire length."
 - "Mahalo St., for its entire length."
 - "Maipalaoa Rd., from Farrington Hwy. to the unimproved portion of Maipalaoa Rd."
 - "Moanuahe Pl., for its entire length."
 - "Mokuola St., for its entire length."
 - "Wikaio St., for its entire length."
 2. By amending thereto the following items:
 - "Lumilua St., from Kamehameha Hwy. to the south dead end; to read:
 - "Lumiaiana St., for its entire length."
- b. By amending Schedule XIV of Sec. 15-11.3 establishing stop intersections by adding thereto the following items:
 - "Akowai Rd. Traffic on Akowai Rd. shall stop before entering Hakimo Rd."
 - "8th Ave. Traffic on 8th Ave. shall stop before entering Maunaloa Ave."
 - "Hakimo Pl. Traffic on Hakimo Pl. shall stop before entering Hakimo Rd."
 - "Halekauwila St. (maka lane). Traffic on Halekauwila St. (maka lane) shall stop before entering Halekauwila St. (maka lane)."
 - "Hikimoe St. Traffic on Hikimoe St. shall stop before entering Mokuola St."
 - "Kapiki Rd. Traffic on Kapiki Rd. shall stop before entering Hakimo Rd."

- c. By amending Schedule XVI of Sec. 15-13.4(a) establishing reserved parking stalls by deleting therefrom the following item:
 - "Maunakea St., Ewa side, distance 90' maka direction from a point 72' maka of the maka curb prolongation of Vineyard Blvd. for applicants awaiting road test for driver's license."
- d. By amending Schedule XX of Sec. 15-13.9(a)(7) establishing tow zones--24 hours in the following particulars:
 1. By adding thereto the following items:
 - "Halekauwila St., both sides, between Richards and Punchbowl Sts."
 - "Kalia Rd., maka side, between Beach Walk and Saratoga Rd."
 - "Kalia Rd., maka side, between Saratoga Rd. and Lewers St."
 2. By deleting therefrom the following item:
 - "Kalia Rd., both sides, between the easterly end of Kalia Rd. to Saratoga Rd."
- e. By amending Schedule XXII of Sec. 15-14.5(a) in the following particulars:
 1. By adding thereto the following items:
 - "Analo Pl., within its turnaround area."
 - "Apapane St., within the defined 80-foot length turnaround area which commences from a point 140' Makapuu (south) of the Makapuu curb prolongation of Apiki St."
 - "Auhuhu St., Ewa side, distance 106' maka direction from a point 182' maka of the maka curb prolongation of Anini Pl., 7:30 to 8:30 a.m. and 1:30 to 2:30 p.m., school days."
 - "Auhuhu St., Ewa side, distance 150' maka direction from a point 197' maka of the maka curb prolongation of Anini Pl., 7:30 to 8:30 a.m. and 1:30 to 2:30 p.m., school days."
 - "Auiki St., maka side, distance approximately 94' Koko Head direction from a point approximately 224' Koko Head of the Ewa property line of 2101 Auiki St. (Servco Pacific, Inc.)"
 2. By amending thereto the following items:
 - "Auiki St., within its turnaround area."
 - "Auiki St., maka side, distance 110' maka direction from a point 155' maka of the maka curb prolongation of Hikimoe St."
 - "Nehu Pl., within its turnaround area."
 - "Olalahina Pl., Koko Head side including its turnaround area."
 - "2nd Ave., maka of H-1 Freeway, within its turnaround area."
 - "Walen Pl., maka side, distance 30' Ewa direction from the Ewa curb prolongation of Mahalo St."
 - "Wikaio St., both sides and including its turnaround area."
 - "Young St., maka side, distance 352' Ewa direction from the Ewa curb prolongation of Pensacola St."

- f. By amending Schedule XXIII of Sec. 15-14.5(b) establishing prohibited loading/unloading by adding thereto the following items:
 - "Halekauwila St., both sides, between Richards and Punchbowl Sts."
 - "Kalia Rd., maka side, between Beach Walk and Saratoga Rd."
- g. By amending Schedule XXIV of Sec. 15-15.1(d) establishing curb loading zones by adding thereto subsection (a) passenger loading zones in the following particulars:
 1. By adding thereto the following item:
 - "Kaunaoa St., Ewa side, distance 40' maka direction from a point 34' maka of the maka property line of 3218 Kaunaoa St."
 2. By deleting therefrom the following items:
 - "Auhuhu St., Waiawa side, distance 755' maka direction from a point 45' maka of the maka curb prolongation of Anini Pl., 7:30 to 8:30 a.m. and 1:30 to 2:30 p.m. school days only."
 - "Auhuhu St., Koko Head side, distance 290' maka direction from a point 45' maka of the maka curb prolongation of Anini Pl., 7:30 to 8:30 a.m. and 1:30 to 2:30 p.m. school days only."
- h. By amending Schedule XXV of Sec. 15-15.3(d) establishing official bus stops in the following particulars:
 1. By adding thereto the following items:
 - "Kamehameha Hwy., maka side, distance 150' Kahuku direction from a point 17' Kahuku of the Waiawa curb prolongation of Achiu Ln."
 2. By amending thereto the following items:
 - "Kamehameha Hwy., maka side, distance 180' Makapuu direction from the Makapuu curb prolongation of Lulani St.; to read:
 - "Kamehameha Hwy., maka side, distance 127' Makapuu direction from the Makapuu curb prolongation of Lulani St.; to read:
 - "Maunaloa Ave., maka side, distance 120' Ewa direction from the Ewa curb prolongation of 8th Ave.; to read:
 - "Maunaloa Ave., maka side, distance 130' Ewa direction from the Ewa curb prolongation of 8th Ave."
 - "Oahu Ave., Ewa side, distance 150' maka direction from a point

- i. By deleting therefrom the following items:
 - "Halekauwila St., maka side, distance approximately 421' Koko Head direction from the Koko Head curb prolongation of Richards St."
 - "Kali Rd., Koko Head side, distance 30' maka direction starting from the maka property line of 2979 Kali Rd. and 40' maka direction starting from the maka property line of 2993 Kali Rd."
- j. By amending Schedule XXVII of Sec. 15-7.2(i) establishing speed limit--10 mph by adding thereto the following item:
 - "Koona Wy., for its entire length."
- k. By amending Schedule XXXVIII of Sec. 15-24.17 establishing miscellaneous traffic controls by adding thereto the following items:
 - "Kamehameha IV Rd., maka bound traffic in the Ewa most lane, must turn right at N. School St."
 - "Nenue Pl., 1 anti-speed bump in both the Ewa and Koko Head directions, 200' Ewa from the Ewa curb prolongation of Nenue St."

212' maka of the maka c.p. of Kaula St.; to read:
"Oahu Ave., Ewa side, distance 152' maka direction from a point 170' maka of the maka curb prolongation of Kaula Wy."
Prospect St., maka side, distance 150' Koko Head direction from a point 253' Koko Head of the Koko Head curb prolongation of Ward Ave.; to read:
"Prospect St., maka side, distance 102' Koko Head direction from a point 253' Koko Head of the Koko Head curb prolongation of Ward Ave."

3. By deleting therefrom the following item:
"Kamehameha Hwy., maka side, distance 150' Waiawa direction from a point 28' Waiawa of the Waiawa curb prolongation of Kilinoe Pl."

4. By amending Schedule XXVI of Sec. 15-16.1 establishing time limit parking in the following particulars:
1. By adding thereto the following item:
"Halekauwila St. (1 hr.), both sides, between Cooke and Auahi Sts., 7:00 a.m. to 6:00 p.m. except Sundays and State holidays."

2. By amending thereto the following items:
"Halekauwila St. (2 hrs.), maka side, between Richards and South Sts.; to read:
"Halekauwila St. (2 hrs.), between Punchbowl and South Sts., 7:00 a.m. to 6:00 p.m., except Sundays and State holidays."
"Halekauwila St. (2 hrs.), maka side, between Richards and South Sts., 8:30 a.m. to 3:30 p.m., Monday to Friday; 7:00 a.m. to 6:00 p.m., Saturday except Sundays and State holidays; to read:
"Halekauwila St. (2 hrs.), maka side, between Punchbowl and South Sts., 8:30 a.m. to 3:30 p.m., Monday to Friday; 7:00 a.m. to 6:00 p.m., Saturday except Sundays and State holidays."

3. By deleting therefrom the following items:
"Halekauwila St. (2 hrs.), maka side, distance 350' Koko Head direction from a point 88' Koko Head of the Koko Head curb prolongation of Punchbowl St."
"Halekauwila St. (2 hrs.), maka side, distance 347' Koko Head direction from a point 36' Koko Head of the Koko Head curb prolongation of Punchbowl St."

Section 2. This Schedule is hereby attached to and made a part of Article VI hereof and shall take effect ten (10) working days after its publication.

CHERYL D. SOON
Director
Department of Transportation Services
City and County of Honolulu

Dated: May 20, 1997
Copies of the Schedule are on file in the City Clerk's Office for use and examination by the public.
(Sun Press: 5/29/97)

NEED CREDIT HELP?

"Have you been turned down for credit? Don't worry!"

Tony Honda
can help you."

Tony Masamitsu

Special First-Time Buyer Program!
New & Used Cars to Fit Your Budget

Call our 24-Hour "Tony Credit" Hotline
TOLL FREE 1-888-70-HONDA

A member of **The Tony Group**

Tony Honda

98-051 Kamehameha Highway, Pearlridge

*FREE BICYCLE

*Enter to win an 18 speed Giant mountain bike with every new membership in the UAFA Auto Insurance Plan.

1997.

Military & Federal Employees Can Save up to 53% On Auto Insurance

with the United Armed Forces Association Group Auto Insurance Plan (Membership Required)
Call your UAFA Representative today at

488-3988 622-2677 254-UAFA

Times Square Mall Pearl City Next to Boston Plaza - Waihlawa Pali Palms, Suite A-110 - Kailua

Insurance through AIG Hawaii

DIVORCE

Serving Oahu Since 1977

\$125.00
595-2533

Staff Attorney
Gene Bridges

A Public Service Project

Piano Lessons

- 30 years of successful piano instruction for children and adults
- Call for a FREE trial lesson

45-270 Waialua Place
247-6011

John Schouten

PLEASE USE CAUTION INVESTIGATE BEFORE YOU INVEST

RFD Publications would like to remind readers to use caution concerning ads requiring them to advance funds for a service or product. We are unable to research every ad we receive. Don't be taken, investigate before you invest.

10 Cemetery Plots

VALLEY of the TEMPLES
Aupuni Lanai Garden,
2 sites. Value \$3495 ea.
Asking \$1700 ea.
Call Manny, 261-0742.

EASY MONEY PAWN SHOP

3180-A Koopaka Street
Behind Airport Plaza Hotel
839-2005

BUYERS & sellers agree that the classifieds are a real bargain. 235-5881.

Expires 6-15-97

LENOX RESOURCES INC.

RECYCLE FOR CASH!

ALUMINUM CANS - 38¢

* COUPON IS WORTH ADDITIONAL *
2¢/lb on Aluminum cans

91-445 Komoehana St. Kapolei
Campbell Industrial Park
682-5539

"Hawaii's Largest Full Service Recycling Center"

15 Announcements

ADVERTISING STANDARDS

Advertising published in the Sun Press and MidWeek papers is accepted on the premise that the merchandise and/or services offered are accurately described and willingly sold to customers at the advertised price. Advertisers are aware of these conditions. Advertising that does not conform to these standards or that is deceptive or misleading is never knowingly accepted. If any reader encounters non-compliance with these standards, we ask that you inform.

CLASSIFIED ADVERTISING 235-5881
or
BETTER BUSINESS BUREAU
941-5222

25 Personals

INCREDIBLE Love Power
Assured 101%. Have the man/woman you love. Stop separations, divorce, cheating. Helps all problems. 1-602-548-9921.
Write: ROSE GRANT
16854 North Cave Creek Road, Ste. 144
Phoenix, AZ 85032

MOTHER OF MIRACLES
Returns lover forever. Specializes only in love. 100% successful. Gain romance, desire love tonight. 1-415-775-5856

50 Business/Income Opportunities

GET A LIFE S
SOUL MATE
DATELINE HOTEL Safe & Fun. FREE Membership! Call 836-DATE (3283).

YOU'LL BE AMAZED at the amount of money you can make on things you no longer need. They're someone else's treasure, and the Classifieds bring you together. Phone 235-5881 today!

YOU ALWAYS HIT THE MARK WITH THE Classifieds! 235-5881

0 Free Bees

FREE DIRTY LOTS OF 171 YOU PICK UP. FOR INFO CALL 235-0785.

FREE male shepherd/lab needs perm home w/ fenced yard. 668-7222.

4 Health & Fitness

EVER GREEN BODY SHAMPOO
Relaxation Center Private Room Nice & Gentle Service Free Parking Open 24 hours.
946-1333

4 Health & Fitness

QUIET private relaxation. Table body shampoo. Free prtg. 24 hrs. 945-7775.

10 Cemetery Plots

NEW N. MEMORIAL 2 plots, 50000 Ph. 671-7652, lv. msg.

VALLEY of the TEMPLES Chapel Hill, 2 plots, \$1100 ea. Call 845-0818.

IF A LITTLE extra cash would light up your life, turn on to the Classifieds

ABC SEATING "Home of Fine Quality Furnishings"



JACKIE LEATHER
Loveseat \$699
Chair \$499
Sofa, Loveseat \$1399



THE PAULA
SOFA \$799
Loveseat \$699, Chair \$399, 3 pc. Set \$1799
TOP GRAIN ITALIAN LEATHER BY GEAN
No vinyl match used
All Hardwood Frames
Old world Craftsmanship from Italy



Hjellegjerde FROM NORWAY
is known throughout the World for creating Chairs of exceptional comfort, style & using the finest leather

\$997



SOFA \$999

MEMORIAL SAVINGS

Come in this month for Memorial Savings as ABC Seating presents its lowest prices of the year! Prices reduced on everything in the store: Italian Leather, Living Room Sets, Dining Room Sets, Bedroom Sets and Accessories.

CURIO CABINETS
STARTING AT **\$299**



5 PC. DINING ROOM SETS
STARTING AT **\$299**

SHOJI SCREENS
\$69



LOW, LOW MEMORIAL PRICES



AIEA FACTORY SHOWROOM
99-1151 Iwaena St. • 487-0909
M-F 8:30 - 6:00 • Sat-Sun 10:00 - 5:00

ROYAL HEIR BY SIMMONS

Paradise Bedding	Dream Sleep
Twin \$179	\$259
Full \$279	\$389
Queen \$329	\$449
King \$599	\$599

Includes mattress & foundation
Full 10 year warranty (non prorated)

SALE GOOD 'TIL JUNE 1, 1997

NEED A CAR NOW?

Have You Been Turned Down For Credit?

Our Finance Advisors provide credit assistance when others can't.



Call Now! 24 Hours a Day!
1-800-339-AUTO

- ✓ Easy, No Hassle Credit Approval
- ✓ New & Used Cars For Every Budget
- ✓ Repos, Bankruptcies Okay!

A member of **The Tony Group**

Tony's Pacific Nissan

94-119 Farrington Hwy., Waipahu • 425 Kamehameha Hwy., Pearlridge

PROFESSIONAL SERVICES

INTRODUCTORY OFFER!

3 Line Ad for 3 or 6 Weeks

Only **\$14.00** per week

List your business in the Classifieds and GET RESULTS

MidWeek Sun Press
235-5881

60 Help Wanted Male/Female

MILITARY RETIREES
Veterans & Spouses
The Non-Commissioned Officers Association is seeking candidates for accredited counselor positions. Use your military exp. to counsel military families on their benefits & earn an excl. comm. at the same time through the sale of endorsed insurance products. Great benefits, mgmt. opportunities. We will train. Call Debra at 689-0702.

MOKAPU Elementary School, P/T positions, '97-'98 school year. Adult supervisors & classroom cleaners. Accucan clerk & helper. Call 254-1349.

PROFESSIONAL SALESPERSON WANTED
Salary & Commission. Busy furniture store. People skills. No green peas.

PARADISE FURNITURE
235-8056

SALESPERSONS FOR TRADE SHOW BOOTH
Experienced only. Fast-paced. Must be able to communicate well. Part-time on-call. 581-2706.

TELEMARKETER, NO sales. Up to \$8.00/hr. Strong communications skills & outgoing personality a must. 487-0530.

61 Salespeople Wanted

ATHLETES of all sports interested in marketing important Olympic program. Call 988-4700.

BAG A BARGAIN in the Classifieds... Your super marketplace of items for sale, services to offer... and 1001 other things! 235-5881.

64 Domestic Jobs Wanted

CHARLENE'S Day Care Nursery, M-F. PATCH. licensed. ReIs. 621-5366.

CHILD CARE Kaneohe P/T, F/T. Lic. Call Iwa, 247-7259 or 234-0512.

CHILD CARE will baby-sit 1 toddler, M-F, 6-6. Everything included. 238-3955.

F/T CHILD CARE 1-2 children, my home, Kaneohe/Kailua area. 281-1082.

HOME DAY CARE PATCH, licensed, CPR. Meals. Call 825-1981.

LIC. CHILD CARE Exp. Pearl City/Aiea. F/T-P/T, drop ins. CPR/First Aid/PATCH. Call 488-6745.

MOMMY of 2 will care for 1-2 children. K-Bay area. Call 235-5427.

QUALITY CHILD CARE w/ toys of TLC. Ilax, hrs., lic., Salt Lake area. 423-0526.

SUMMER CARE I will provide transportation to & from Summer School/Summer Fun. Please call 623-4283 eyes.

120 Home Furnishings

AA ROSS' PARADISE AA APPLIANCE & FURNITURE
Friday thru Monday
Truckloads of new furniture have just arrived. Brand new sofa/love seats from \$399. Top-of-the-line recliners from \$399. Buffets, china cabinets, dining sets, bedroom sets, bed sets. Beautiful restored Italian and much much more.
Delivery & financing avail. 90 days same as cash.
Ross' Kaneohe 235-8056
Ross' Kailua 841-7336

COMPLETE BEDROOM
6 pcs., incl. 2 futon beds w/mattresses. \$375.
Call 220-2129.

KING MATTRESS & Box Spring, No frame, good condition. \$100. Call Ken, 295-0080.

LVRM. SET, 3-pc. Sectional, \$500/OBO. Queen bdrm. set w/HB & dresser w/mirror, \$800. Good cond 845-7597.

SUPERB QUALITY KOA/MANGO ROCKERS/Misc. 50% OFF 293-8234.

122 Travel

"FLYING CARPET TRAVEL"
Lowest fares! WC. \$199. EC. \$499. Call 737-4732.

LOWEST AIRFARES LAX/SFO, \$199 RTT. TA-4500. Century Travel, 596-7373.

123 Moving/Storage

AMERICAN INTER-STATE
CARGO. FLY YOUR CAR TO LAX, \$1350. FASTER & SAFER THAN BOAT. FOR MORE INFO, CALL: PH: (808) 836-0656.

LOCATED JUST OFF LAOGON DR. 110 KEHI PLACE, HONOLULU

PROBLEM: Got an overcrowded closet? Try the Classifieds solution! Advertise those unwanted unused items "For Sale" and pocket the cash you make! Call today, 235-5881.

Kamehameha Schools Bishop Estate
1997-98 Secondary Teaching Positions
ENGLISH - Grade 7/8
MATH - Pre- & Basic Algebra
SCIENCE - Biology/Honors Chemistry

One-year positions available from 8/11/97-5/27/98; 9.5-month work year.

Plans and conducts instruction to achieve standard objectives of subject area to secondary school students (Grades 7-12).

Bachelor's degree in subject area and thorough knowledge of subject area(s) to be taught as well as instructional methods appropriate for secondary students.

If interested and meet minimum qualifications, please call 842-8545.
EMPLOYMENT HOTLINE NO. 842-8686
an equal opportunity employer

MEDICAL ASSISTANT - FRONT OFFICE
(Temporary)

Greets clients and visitors upon arrival at Hale Ola. Makes an initial assessment to determine the level of medical care and urgency required. Retrieves medical charts and completes appropriate forms to process clients through Hale Ola. Oversees medical records filing system.

Graduate of an accredited Medical Assistant program or equivalent educational training. One to two years of directly related experience to include at least one year of experience in a physician's office, hospital, clinic or educational setting as a medical assistant. Good interpersonal skills. Strong working knowledge of microcomputers to include spreadsheet, database and word processing software. Good assessment skills to ascertain urgency of care required and an excellent command of medical terminology.

MEDICAL ASSISTANT - BACK OFFICE
(Temporary)

Provides medical assistance to the Health Services Provider (HSP) in a school dispensary/infirmary setting through a variety of functions which include: assisting with the check-in process, making an initial assessment, preparing students/staff to be seen by HSP and/or Medical Director, taking vital signs, a brief incident history, and providing medical treatment of students as instructed.

Graduate of an accredited Medical Assistant program or equivalent educational training. One to two years of directly related experience to include at least one year of experience in a physician's office, hospital, clinic or educational setting as a medical assistant. Good interpersonal skills. Strong working knowledge of microcomputers to include spreadsheet, database and word processing software. Good assessment skills to ascertain urgency of care required and an excellent command of medical terminology.

If interested and meet minimum qualifications, please send letter of interest and resume to:
Kamehameha Schools Bishop Estate
Personnel Division, File BY
1887 Makuakane St.
Honolulu, HI 96817-1887
EMPLOYMENT HOTLINE NO. 842-8686
an equal opportunity employer

NURSING RNs/LPNs/CNAs
Immediate Assignments

We are recruiting RNs/LPNs/CNAs w/1 yr. exp. to join our professional nursing team. Desirable work in hospitals, correctional facilities, home care.

Nursing Positions in such challenging areas as:

- ER
- ICU/CCU
- MED/SURG
- PSYCH
- SNF

CALL US TODAY!
955-9234 955-9231
MidWeek Classified
235-5881

Dive into a deal
And find a treasure chest full of great bargains. Buying or selling, discover the classified and you won't come up empty handed.

MidWeek Classified
235-5881

Classified Comments

"Great! Sold my Kawasaki to the first caller, the first day."

"Sun Press has good local distribution in the area, especially the military. Good current news for the area you live in."

Terrence Duffy
Kaneohe

MidWeek Sun Press Classified
235-5881

50 Business/Income Opportunities

WORK AT HOME P/T
I've done it with a F/T job, so can you. Call 623-6997 for free info.

'CHRISTMAS AROUND' THE WORLD/House of Lloyd. District manager hiring supervisors. Call Jessica, 396-8448.

AMAZING OPPORTUNITY in a \$600 billion industry. telecommunications. Act Now! Call Ben at 371-3207 for FREE info.

ART SALES, FUN JOB
Earn \$2000/app'l. Flexible hours, training program. Inquiries: 1-888-986-2787

ATTENTION! Earn FREE books & own your own business! Usborne Books. Unlimited income. educational books. 623-9820.

YOU'LL BE AMAZED at the amount of money you can make on things you no longer need. They're someone else's treasure, and the Classifieds bring you together.

50 Business/Income Opportunities

CAR/CASH, YOURS!
HEAR MESSAGE AT 591-7763 (24 hrs).

EXPLOSIVE TELECOM
apply sweeping U.S. Earn residual income/bonuses to financial freedom. 949-7046 or 678-8598.

FREE FUEL FOREVER
U + 2 = S + Gas 737-8175.

FREE GASOLINE!
SPR-PAID Fuel Cards. Interested? 236-2272.

NO MATTER what you're buying or selling, the Classifieds give you fast results. 235-5881!

FREEDOM! Make your time & income your own, not controlled by others. 924-1817 for FREE INFO.

GOLF 100 DAYS annually. Build a steady income. Be your own boss. 255-1707.

RING UP THE PROFITS when you sell those odds and ends in the Classifieds. 235-5881.

50 Business/Income Opportunities

HUSBAND/WIFE TEAM!
Teamwork earns large income in our business. Free info. 944-9607.

LIQUIFY & RELEASE FAT
Nurture yourself. Make \$\$\$. Excl. support. 282-4404.

MFG. SEEKS DISTR.
Ground-floor Oppy. Automated Distr. \$2000+ wk. potential. Investment Required. 1-800-860-0745

NEW PUBLIC utility co. opening up in Honolulu. Looking for highly motivated people interested in earning 6-figure income. Stock option, wkly. bonuses. 1-800-700-2093.

OPPORTUNITY to exceed your wildest dreams. Exciting earning potential in telecommunications. Spend a little time for huge rewards. 951-4030.

CLASSIFIEDS are money makers! Call today and place your ad where it'll get fast results. 235-5881.

50 Business/Income Opportunities

SEC. ALARM SALES
\$300 w/ comm. ea. 924-7868 or 289-2632. Call now! Need 2 reps.

SHOW US THE MONEY via WebTV & catch the wave to success! Comm. paid wkly. Call now. 737-8175.

WEBTV OPPORTUNITY
Internet via TV. Work F/T or P/T. Call 943-0529.

ETC., ETC., ETC.
Cars, Homes, Jobs, Merchandise, Professional Services, you name it. Whatever you're looking for to add, update or improve your life, you'll find in the Classifieds. 235-5881.

MidWeek Sun Press 45-525 Luluku Rd. Kaneohe, HI 96744 235-5881

DELIVERY CHARGE INCLUDES FREE PICK-UP OF OLD BED

McCallister's Beds & Furniture

SALE!

Mahogany Chests, Bookcases Available

USED BED SETS	New! Quilted Bed Sets
TWIN... \$40 2-pc.	TWIN... \$189 9-pc.
DOUBLE... \$65 2-pc.	DOUBLE... \$229 9-pc.
KING... \$100 2-pc.	QUEEN... \$279 9-pc.
	KING... \$399 9-pc.

UNFINISHED CHESTS
4-drawer, 120" x 20" Wide... \$49 9-pc.
5-drawer, 120" x 20" Wide... \$59 9-pc.

Used Queen
2 Pc. Set \$79 9-pc.

2333 Alaheo Place
Just Off Sand Island Rd.
841-4251

DELIVERY CHARGE INCLUDES FREE PICK-UP OF OLD BED

57 Employment Information

WORK AT HOME!
Int'l. Company seeks P/T, F/T people. Mail order. Up to \$700 per week. No exp. needed. Call 543-0909.

58 Schools & Instruction

GOLF LESSONS Beginners or advanced. Individual or group. 841-4344.

JAPANESE LANGUAGE
Instruction for all ages & in-home tutoring for most subjects, K-12. 528-3899.

LEARN quickly, Aloha Tutoring in Reading, Math & all subjects. 595-8440.

PIANO/VOICE LESSONS
Kailua, exp. teacher. All levels/ages. 263-3323.

PROBLEM: Got an overcrowded closet? Try the Classifieds solution! Advertise those unwanted unused items "For Sale" and pocket the cash you make! Call today, 235-5881.

59 Employment Opportunities

FEDERAL EMPLOYMENT
Entry-Professional Levels \$18K-\$79K/yr. + Benefits, Paid Training. For info, on Available Positions call 1-800-585-9024 ext. 4901.

59 Employment Opportunities

VIOLA/VIOLIN Lessons
FREE intro. FREE violin for 10 days. Windward Strings Studio. 262-4295.

60 Help Wanted Male/Female

"AVON" EARN \$NOW!
Buy/Sell. Ind. Rep. Ass't. Manager. Char. 676-1588.

BAG A BARGAIN in the Classifieds. Your super marketplace of items for sale, services to offer... and 1001 other things! 235-5881.

60 Help Wanted Male/Female

"AVON" SALES REPS
BE YOUR OWN BOSS
For the best earnings possible
S.C. CALL SS.
THIS AD ONLY
Kandy 235-7641 or Jo 395-6970
Independent Sales Rep.

BASKETBALL OFFICIALS
needed in Kaneohe. Earn extra cash. 1-yr. exp. pref. Call Ms. Gordon, 254-1247.

CLEANING HELPERS
Needed. Windward area. good pay. Call 262-8767.

DENTAL ASSISTANT
F/T. Kailua office. Will train qualified applicant. Call 282-4552.

IF YOU WISH to know what a man is, place him in authority.
Yugoslav Proverb

FINE JEWELRY COUNTER

New Kaneohe Exchange. Sales Associate for Manufacturer. Responsible individual with refs.
Call 254-7566
John Gordon or Bobbi PAULING BLUE FIRE

HAIRSTYLIST needed for busy Millani salon. Call 623-7733.

HAIRSTYLISTS & Nail Tech. Full-service salon, comm. or rental. 235-0544

HOUSEKEEPERS for cleaning svc., good pay & benefits. will train. Need phone. 486-4822.

JOIN TUPPERWARE as a Sales Consultant or host a party. Call Theresa, 247-8131.

LOOKING FOR 5 entrepreneurs to earn 6-figure income in public utility industry. 456-4069.

MODELS WANTED
Open Call. All looks/ages, local/national, TV comm./print. Call 955-2271.
Susan Page Modeling

GET MORE MILEAGE FOR YOUR OOLLAR in the Classifieds! If all those odds & ends are driving you crazy, sell 'em for extra cash through the Classifieds. Call today and place your ad. Buyers and sellers agree, the Classifieds are a bargain. 235-5881.

120 Home Furnishings

AA ROSS' PARADISE AA APPLIANCE & FURNITURE
Friday thru Monday
Truckloads of new furniture have just arrived. Brand new sofa/love seats from \$399. Top-of-the-line recliners from \$399. Buffets, china cabinets, dining sets, bedroom sets, bed sets. Beautiful restored Italian and much much more.
Delivery & financing avail. 90 days same as cash.
Ross' Kaneohe 235-8056
Ross' Kailua 841-7336

COMPLETE BEDROOM
6 pcs., incl. 2 futon beds w/mattresses. \$375.
Call 220-2129.

KING MATTRESS & Box Spring, No frame, good condition. \$100. Call Ken, 295-0080.

LVRM. SET, 3-pc. Sectional, \$500/OBO. Queen bdrm. set w/HB & dresser w/mirror, \$800. Good cond 845-7597.

SUPERB QUALITY KOA/MANGO ROCKERS/Misc. 50% OFF 293-8234.

122 Travel

"FLYING CARPET TRAVEL"
Lowest fares! WC. \$199. EC. \$499. Call 737-4732.

LOWEST AIRFARES LAX/SFO, \$199 RTT. TA-4500. Century Travel, 596-7373.

123 Moving/Storage

AMERICAN INTER-STATE
CARGO. FLY YOUR CAR TO LAX, \$1350. FASTER & SAFER THAN BOAT. FOR MORE INFO, CALL: PH: (808) 836-0656.

LOCATED JUST OFF LAOGON DR. 110 KEHI PLACE, HONOLULU

PROBLEM: Got an overcrowded closet? Try the Classifieds solution! Advertise those unwanted unused items "For Sale" and pocket the cash you make! Call today, 235-5881.

Straight Shooter.



CBR 600F3

The defending 600 Supersport Champion.

BRODIE'S

94-137 LEO LEO ST., WAIPAHU
SALES • PARTS • SERVICE
SAFETY CHECK STATION #394
MV REPAIR #1125 SINCE 1972
671-2691

MILITARY FINANCING AVAILABLE
AND DISCOUNT PROGRAMS
WE SELL AND BUY USED BIKES

ALWAYS WEAR A HELMET, EYE PROTECTION AND PROTECTIVE CLOTHING.
AND PLEASE RESPECT THE ENVIRONMENT. Obey the law and read your
owner's manual thoroughly. Showroom and Showroom American Classic Editor
are Honda trademarks. For dealer information, call the
Motorcycle Safety Foundation at 1-800-447-4700.

MASH
AUTO SALES
621-6280
152 Wilikina Dr. Waihawa

TRANSPORTATION SPECIALS!

'78 PLYMOUTH VOLARE WGN EDJ753	Only \$295	'83 VW GTI 2 Dr., Runs Great FWV171	Only \$495
'85 MAZDA 626 4 Dr. Auto, Runs Great, EXA344	Only \$895	'88 FORD FESTIVA GD7245	Only \$995
'87 FORD TEMPO 4 Dr., Auto, A/C EFV559	Only \$995	'84 CHEV CELEBRITY 4 Dr., Eurosport! FBA094	Only \$995

BIG VALUES FOR SMALL BUCKS!

'85 BRONCO II 4X4 SPECIAL DEAL! FFB234	Only \$1295	'87 TOYOTA TERCEL S/W Auto, Good Cond. FYZ266	Only \$1995
'89 OLDS CUTLASS 2DR LOADED! FWU096	\$3295	'86 CHEV IROC-Z 2 Dr., Sharp! FFB214	Only \$3495
'88 DODGE CARAVAN 7 Pass. V6, Auto FYN281	\$3495	'86 MONTE CARLO SS Fully Loaded, Top, Maps, CD! #743	Only \$5495

Military our specialty and we finance everyone. Offer ends 5/31/97.

Tired of Misleading Ads? This One is For Real! Many Have Tried to Copy Us But No One Can Offer These Terms

Don't Be Misled. No Gimmicks Here.

INTEREST FREE O.A.C.

Are you new in Hawaii? Been bankrupt? Had a repossession? Others turn you down? We deliver what others can't!

WE CARRY OUR OWN CONTRACTS

'83 FORD MUSTANG V6, Auto, 198V-58	\$995	'88 OLDS CUTLASS 198V-58	\$2995
'84 FORD T-BIRD Auto, 198V-58	\$1295	'86 FORD BRONCO V6, Auto, 198V-58	\$5995
'77 MERCEDES 300 AC, 198V-58	\$1995	'84 NISSAN PICK-UP V6, Auto, 198V-58	\$7995
'87 HONDA CIVIC SI V6 4 Dr., Sunroof, 198V-58	\$2995	'85 NISSAN PICK-UP V6, Auto, 198V-58	\$8995
'88 HONDA CIVIC V6, Auto, 198V-58	\$2995		

OAHU USED CARS 441 N. Kalia Rd. #45-1936

It's Clean-Your-Closet-Collect-Some-Cash-Time

Don't want it? Don't need it? Don't keep it! Sell it with a classified ad. Money may not grow on trees, but it could be hiding in your house. Appliances, clothes, furniture, whatever... reach the thousands of classifieds shoppers who are ready to buy. Call now!

Sun Press
235-5881

GARAGE SALE

2-HOUSE MULTIFAMILY SALE Sat. 5/31, 8-5. 45-667 & 45-671 Halekua Way, Kaneohe. Furn., adult & kids' clothes, toys & much more.

5/31, & 6/1, 8-3 PM 45-119 Kabanahou Cir., Kaneohe, HI. VHS tapes, kono desk, turn. 247-7351

AVON SALE NEW Skin So Soft BUG GUARD, Oil, Lotion & Shower Gel, Children's Gifts, ETC. Sat. 5/31, 8-11, 271 Aikana Pl. (Alkahi Park), 254-2871. Independent Sales Rep.

BABY SALE Bargains & more! Sat. 5/31, 8-2. 340 Ulapuna St., Kailua.

CERAMIC CLASSES. Fun to make your own gifts. Call 262-8862.

CLOTHES, TOOLS, Furn., misc. Sat. 5/31. 610 Kawailani St., Kailua.

THE SUREST WAY of establishing your credit is to work your way into a position of not needing any. Maurice Switzer

GARAGE SALE

GARAGE SALE...Long overdue. Hshld., quality children's items, furn., 130 Mookua St., Kailua, Sat. 5/31, 9-3. Worthwhile

MOVING Bed, couch, dinette, computer desk, telescope. Sat. 5/31, 8-3. 613 Awaui St., Kailua.

MULTIFAMILY SALE Sun., 6/1, 8am to 2pm. 557 Hooiuli St., Kailua.

The Great BIA Home Improvement Garage Sale! BUILDING & REMODELING NEW & USED MERCHANDISE 50%-75% OFF Appliances, glass, ceramic tile, plywood, doors & much more! Cash &/or Charge - No Checks - & Carry. 1 DAY ONLY. Sat. May 31, 9 am-3 pm. Location: Robert M. Kaya Builders, Inc. 525 Kokea St., Kailua.

JN BIG SELECTION

Automotive Group
AUTO SUPER STORE

We Refuse to be Under sold!

Bad Credit? Credit Problems? New To Islands? WE CAN HELP 1-800-711-3771
Auto Hotline 24 Hours A Day

'89 PLYMOUTH RELIANT 4 Dr., Auto, A/C, Great Transportation (FZU613)	\$2,995	'94 CHEVY ASTRO VAN Loaded (FVJ-723)	\$11,999
'91 GEO METRO 5 Spd, Hatchback, Cassette (EDR-636)	\$3,995	'94 CHEVY S10 PICK-UP Auto, Cassette, A/C, Custom Paint (279684)	\$11,999
'90 OLDS CUTLASS Low, Low Miles (EIV-145)	\$4,999	'95 NISSAN ALTIMA Sedan, Loaded (GBI-693)	\$11,999
'93 SATURN SL Black, Auto, A/C Cass (EZZ-630)	\$7,990	'89 MERCEDES 190E Fully Loaded (GFB-523)	\$12,990
'96 CHEVY GEO METRO LSI Auto, Sedan (GPR-320)	\$8,989	'93 HONDA ACCORD LX Sedan, Auto, Full Power (FED-429)	\$12,999
'93 PONTIAC GRAND-AM Loaded, Power (GUG676)	\$9,990	'90 CHEVY SUBURBAN 4X4, Fully Loaded, Low Miles (GPA-574)	\$13,990
'93 HONDA CIVIC LX 4 Dr., 5 Spd., A/C, Cassette, P/W (GEX-969)	\$9,999	'95 GMC FULL SIZE TRUCK SL Extended Cab, Low Miles (GDU-486)	\$18,999
'93 JEEP WRANGLER Cassette, 4x4, White, Must See (FDG-934)	\$9,999	'96 GEO TRACKER 4 Dr., 5 Spd., A/C, (GJE-947)	SPECIAL
'95 CHEVY CAVALIER 4 Dr., Auto (GPR-321)	\$10,999	'95 CADILLAC DEVILLE Loaded, White, Low Miles (KPU-492)	\$19,999

MANAGERS SPECIALS
Expires 6/15/97

1997 Malibu
*18,582.04, start up \$980.96, 15,000 miles, 60 month lease \$665.66 Residual. #28079

\$299.00 PER MONTH

1997 Chevy S-10 Pick-Up
12,117.02, start up \$853.88, 12,000 miles, 36 month GMAC lease \$686.83 Residual. #28234

\$229.38 PER MONTH

FULL WARRANTY
Ask About Our Certified Full Warranty Included On Pre-Owned Vehicles!

FREE OIL CHANGE
Receive A Free Oil Change Certificate
Good On Your 1st Service Of Any New/Used Car Purchased From JN Automotive.
OFFER EXPIRES 6/15/97

DEALERS WELCOME • ALL CARS STORED AT
JN Automotive Group
2999 N. Nimitz Hwy.
831-2735

NORTH NIMITZ HWY.
AIRPORT
HONOLULU

CREDIT TROUBLES?

Need a Car? Call Today! 24 Hours a Day! Our finance specialists can help you!

1-800-566-CARS

HERE ARE JUST A FEW OF THE MANY QUALITY USED CARS WE HAVE IN STOCK:

'88 TOYOTA TERCEL FJZ-431, clean, tuned great	was \$4995, NOW \$2495
'86 CHEVY MONTE CARLO FYJ-136, clean, alloys	was \$4995, NOW \$2895
'89 FORD ESCORT GT ASX-774, nice, alloys	was \$4995, NOW \$2995
'92 CHEVY CAVALIER GNZ-401, auto, A/C	was \$6995, NOW \$3988
'91 PLYMOUTH VOYAGER EEJ-005, auto, air	was \$8995, NOW \$5995
'93 VOLKSWAGEN FOX EWR-360, 4-door, air, nice	was \$8995, NOW \$5995
'91 NISSAN SENTRA EAG-406, 4-door, clean	was \$8995, NOW \$5995
'89 HONDA PRELUDE FJZ-047, sunroof, auto	was \$8995, NOW \$6995

Tony's Pacific Oldsmobile GMC-Volkswagen
Financing OAC Subject to lender guidelines
Sales: 487-5526 • 98-055 Kamehameha Highway, Aiea

GARAGE SALE

125 Home Appliances
A GIANT APPLIANCE SALE
Washers, \$199. Dryers, \$149. Electric ranges, \$199. Stack washers/dryers, \$399 and much much more. Full warranty. Delivery, financing avail. Ross' on Nimitz 8471-7335 Roas Kaneohe 235-8056

125 Home Appliances
ALMOST NEW 5000 BTU Air Conditioner Call 247-4563.
NEW WHIRLPOOL microwave oven, unopened, \$200+ value, selling for \$135 firm. 253-0399.
WASHER & DRYER, 5 yrs. old, excl. cond., \$450 for pair. Call 624-5362.

126 Miscellaneous
CASH For GAMES Buy-Sell-Trade-Rent Ultra 64 • Playstation Nintendo • Sega • 300 Systems \$29.00 & up
Makiki Video & Game Exchange 537-6611
YOU'LL BE AMAZED at the amount of money you can make on things you no longer need. They're someone else's treasure, and the Classifieds bring you together. Phone 235-5881 today!

ULTIMATE PLANT & GARAGE SALE. Furn., klt. items, clothes, toddler toys & lots of baby stuff. Must see! Sat. 5/31, 8-4. 1120 Mokuapu Blvd., Kailua

YARD SALE
111 7th St., Hale Moku Housing, Pearl Harbor. Sat. 5/31, 7 to 2.

PROBLEM: Got an over-crowded closet? Try the Classifieds solution! Advertise those unwanted unused items "For Sale" and then pocket the cash you make! Call today. 235-5881!

DON'T get swamped by Initiation! Let the Classifieds keep you afloat! Phone 235-5881!

CUTTER DODGE In Waipahu 671-2626
CHRYSLER JEEP EAGLE In Waipahu 671-4991
Check Out These Prices

"The Happiest Place in Waipahu"
Trucks, Vans, Cars • How About Over 200 Used Vehicles

'97 GRAND CARAVAN \$295.00 Only 36 Months

'97 BREEZE \$189.99 AM-FM CASS. Only 36 Months

'97 JEEP WRANGLER 4WD \$14,995

'96 JEEP GRAND CHEROKEE Trailer Tow II, AM/FM, Cass., CD, Leather \$2699 LIMITED

'97 SEBRING CONVERTIBLE \$295.00 Only 14 Months

LARGEST USED CAR INVENTORY 200 PLUS TO CHOOSE!
28 STEP CHECK
Blue Book Prices on Cars!!!

ATTENTION ALL CUSTOMERS
Only 12 '96 Grand Cherokee's Left Take Advantage!
SERVICE DEPARTMENT OPEN UNTIL 12 MIDNIGHT 2 LOCATIONS WHY WAIT!!
671-2626
671-4977

GREAT USED BARGAINS!

'89 CHEVY BERETTA GT \$295	'83 PONTIAC TRANS AM \$695	'87 CHRYSLER LEBARON 6TS \$895	'86 TOYOTA CAMRY \$995	'88 LINCOLN MARK VII \$3995
'92 DODGE SPIRIT \$4995	'90 MITSUBISHI WAGON \$5995	'92 OLDSMOBILE ACHIEVA SL \$5995	'95 GEO METRO \$6995	'87 HONDA ACCORD \$7995
'95 DODGE NEON \$7995	'96 DODGE DAKOTA SPORT \$8995	'93 JEEP WRANGLER \$9995	'95 FORD PROBE SE \$9995	'93 FORD EXPLORER \$9995
'95 DODGE STRATUS \$9995	'90 ACURA LEGEND LS \$9995	'90 JEEP WRANGLER \$10,995	'95 DODGE INTREPID \$11,495	
'94 FORD T-BIRD LX \$11,995	'95 NISSAN KING CAB XE V6 \$13,995	'95 FORD AEROSTAR XLT \$13,995	'95 FORD BRONCO \$17,995	'96 JEEP CHEROKEE \$22,995

97 Caravan \$189.99 or 24 mos. GPV \$12172.04 \$2000 down plus all applicable rebates. \$1595 plus less other rebates. 97 Breeze: \$189.99 36 mo. GPV \$1778.75. \$2,000 down plus all applicable rebates. \$11,995 plus less other rebates. Prices and payments plus tax, lic., & \$195 Doc. Fees. Vehicles are subject to prior sale. Vehicles are not exactly as shown. All prices and payments include factory incentives including \$400. Recent college rebates. Offer ends 6/4/97.

94-149 Farrington Hwy. Waipahu 671-2626
94-245 Farrington Hwy. Waipahu 671-4991

\$195 DOC FEE

BIGGEST SALE EVER HELD

ALL DODGE JEEPS CHRYSLERS
NEARLY 100 USED CARS
ALL TENDOLLARS DOWN

THURSDAY AN AUTOMOTIVE SPECTACULAR
DON'T PAY \$4,000 TO \$8,000 MORE FOR THE SAME CAR ELSEWHERE

3.9% APR

NEONS BARGAIN OF THE DECADE!
BUY ONE FOR **\$7,999**
71 TO SHOP ZERO DOWN \$125.48 A MO. #975039

DAKOTA PICKUP
BUY ONE FOR **\$11,999**
33 TO SHOP ZERO DOWN \$183.25 A MO. #970487

NEW 1997 JEEP CHEROKEE SE
BUY ONE FOR **\$13,999**
32 TO SHOP ZERO DOWN \$229.37 A MO. #973137

DODGE CARAVANS PLYMOUTH VOYAGERS CHRYSLER TOWN & COUNTRY CHRYSLER MINIVANS
BUY ONE FOR **\$15,999**
170 TO SHOP OR LEASE TO OWN FOR ZERO DOWN \$251.09 A MO. #970553 MSRP \$17,815 LIST PRICE \$21,950

NEW 1997 BIG DODGE RAM PICKUP
BUY ONE FOR **\$16,666**
21 TO SHOP ZERO DOWN \$259.97 A MO. #970531

NEW 1997 JEEP GRAND CHEROKEES
BUY ONE FOR **\$23,599**
34 TO SHOP ZERO DOWN \$343.72 A MO. #973114

USED CARS TAKE YOUR CHOICE \$10 DOWN*

'91 FORD FESTIVA #EJG76 \$116.00	\$2,499	'92 DODGE SHADOW #GJRS33	\$1,999
'93 EAGLE SUMMIT #E2793 \$116.00	\$2,499	'93 DODGE SHADOW #E2P158	\$1,999
'90 EAGLE TALON #F1003 \$143.00	\$5,499	'92 PLYMOUTH ACCLAIM #ETC891	\$1,999
'94 PLYMOUTH ACCLAIM #F9745 \$126.00	\$5,999	'92 DODGE DYNASTY #GJZ747	\$1,999
'95 MAZDA B2200 P/UP #G6P35 \$145.00	\$6,999	'93 FORD ESCORT #GCX892	\$1,999
'91 MAZDA MIATA MX-5 #F0401 \$233.00	\$6,999	'93 MERCURY TRACER #F6W65	\$1,999

SACRIFICE!
THE MARKET VALUE OF THESE CARS IS AS MUCH AS \$24,000.
WE WILL SACRIFICE TODAY FROM AS LITTLE AS \$2,999 *TEN DOLLARS \$119.00 DOWN A MONTH*

WINDWARD DODGE ALL DODGE VEHICLES 46-177 KAHUHIPIA ST. • 233-6000

WINDWARD CHRYSLER CHRYSLER PLYMOUTH JEEP-EAGLE 46-177 KAHUHIPIA ST. • 233-6000

*Credit approval. Vehicles subject to prior sale. Rebates already applied to prices and offers shown including college grad rebates and some incentives apply. Terms are 60 month closed end leases to own with following amounts due upon inception: \$360 Neon, \$857 Minivan, \$704 Dakota, \$785 Cherokee, \$880 Ram, \$999 Or Cherokee. Residuals are: \$3.11 Neon, \$6.87 Minivan, \$5.26 Dakota, \$5.04 Cherokee, \$7.02 Ram, \$1.712 Or Cherokee. Prices and payments plus tax, lic., and doc fees of \$195. Used terms written at 12.34 mo., 12% APR. Windward Dodge is #1 based on Chrysler's sales report-April. *Sacrifice* used vehicle for \$2,999 and monthly term is for '93 Dodge.

Mike McKenna's NO. 1

It simply costs less to do business on the Windward side!
See Us Today & Save Money!



Mike McKenna & "Hono Girl"

\$100,000
Mike McKenna Reaches \$38,000 Milestone in Spirit of Giving to The Schools

NEW '97 JETTA

AS SEEN ON TV

IT'S ALL OVER HERE AT THE WINDWARD SIDE

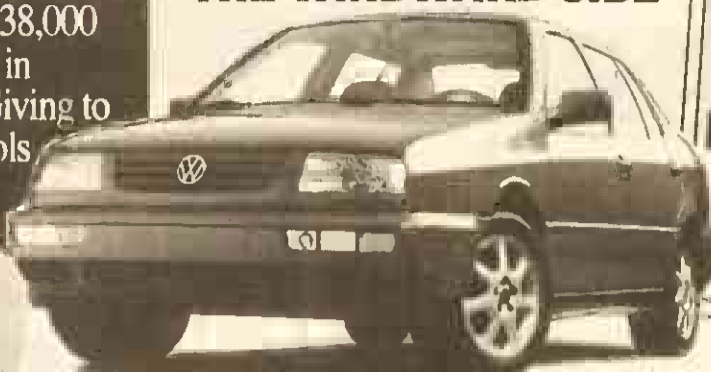

Mike McKenna #1 IN CUSTOMER SERVICE

A VOLKSWAGEN EXCLUSIVE
All your regularly scheduled maintenance is paid by Volkswagen for the first 2 years or 24,000 miles including 24 hour roadside assistance.

24 MONTH TEST DRIVE LEASE AND YOU GET ALL THIS,

AIR CONDITIONING, AM/FM 8 SPEAKER CD READY CASSETTE, POWER LOCKS, ALARM

Test drivers wanted.

CREDIT PROBLEMS? NO PROBLEM!

NO ONE TURNED DOWN ON APPROVAL OF FINANCE TERMS. BANKRUPTCY, REPO'S, CHARGE OFFS, UNPAID MEDICAL BILLS OR PLAIN BAD LUCK.

NO PROBLEM!
Our Finance Wizards Help Those With Credit Problems.
CALL TODAY- DRIVE TODAY! Mike's Finance Wizards Direct Line 266-8007

MIKE HAS LEMON AID!

Buy With Confidence In Kailua!

All of our used cars come with Mike's Full Written 6 month/6,000 mile service warranty. Includes 1 full year of roadside assistance & covers 135 major components!
NO CHARGE Ask to see copy-we'll be glad to show it to you!



Mike McKenna's MAZDA DEALER

"Mike issues \$100,000 Challenge"

Mike challenged us to help The Spirit of Giving to Hawaii Schools raise \$100,000 for 1997. Each new car or truck Mike sells will see \$100 in the customer's name donated to their choice of Hawaii public or private school "I'VE DOUBLED THE FACTORY ORDERS" said Mike, "So now more than ever our customers won't find a better time to buy or lease one of our great vehicles."

1.9%

Mazda's Highest Service Award

FINANCING
FACTORY REBATES UP TO \$3000 & NO PAYMENTS TIL SEPTEMBER



Mike McKenna's



105 Oneawa St. In Kailua

Take Pali Hwy. to Kailua Town and turn left on Oneawa St. pass Zippy's.

\$185 DOC FEE



All vehicles subject to prior sale. 1.9% for 24 months on select Mazdas financed by Mazda credit. Maximum rebate example on '97 MPV and includes \$300.00 recent college grad allowance. See or call us for details. Sale ends June 1, 1997.

Public Auto Auction Open Everyday Many Under \$3000

SPECIAL MILITARY FINANCING E1's & UP

100's of Clean, Reliable Cars and Trucks Available

"Many late models to choose from."

We're Hard To Find, But Worth The Search, Dealers Welcome!

Bad Credit, Bankruptcy, Repo ...No Problem

LIQUIDATION CENTER 833-5502
761 Ahua St., Honolulu, 96819 FX: 833-5545

CLASSIC

Harley Davidson FAT Boys



100% Financing* Cycle City Celebrates Motorcycle Safety Month

All Helmets on Sale 20-30% Off

Shoei, Arai, Bell, Cyber and more

Prices As Low As \$79.95

"New Harleys!!!"

'97 Fatboy 116677, '97 WideGlide 116681

New Kawasaki Blowout!

'96 KLR250 \$3,499
'97 ZX6R \$7,299

2965 N. Nimitz Hwy. 831-2600
Near JH Chevrolet and the Airport. FUEL THE PASSION

WE FINANCE **REDUCTION SALE**
No Reasonable Offer Refused

'86 CARAVAN SE \$1,995	'87 MITSUBISHI PRECIS \$99
'79 DODGE XTRA CAB \$1,695	'83 MAZDA 626 \$495
'86 PRELUCE \$2,495	'88 DODGE ARIES \$595
'90 VW JETTA GL \$3,695	'89 MITSUBISHI PRECIS \$695
'88 CHEVROLET LAPARO \$3,995	'94 FORD MUSTANG GT \$2,495
'88 MONTE CARLO SS \$4,495	

DOZENS OF CHARITY DONATED VEHICLES AT FRENCHMANS SALES

'91 HONDA CRX \$5,995	'90 FORD TEMPO \$3,395
'90 CIVIC COUPE \$8,495	'91 PONTIAC GRAND PRIX \$4,495
'86 NISSAN 200SX \$10,995	'84 CADILLAC \$OFFER
'86 SONOMA EXT. CAB \$13,995	'88 CHEVY CALIBAR \$OFFER
'88 LUXURY RANGER \$15,495	'85 HONDA ACCORD \$OFFER
'95 INTEGRA GS-R \$23,995	'90 TOYOTA CAMRY \$OFFER
'95 CHEVY BLAZER \$23,995	'87 SUBARU WAGON \$OFFER
'92 ACCORD EX \$OFFER	
'92 CIVIC LX \$OFFER	

834-0808 622-5687
530 PALA ST. BY THE AIRPORT 533 HOLEMAN ST. IN KAILUA
OPEN M-F 10A-5P SAT 10A-4P

126 Miscellaneous
HEAVY-DUTY trailer, 12' long, 6 1/2' wide, flat deck, \$300. METAL file cabinet, 4 drawer, \$20. LASERJET printer, needs paper tray, \$20. Call 254-5955.

126 Miscellaneous
ORORER NOWI Malle, Haku, graduation leis, Malua Napunahaeonapua 238-1152

127 Miscellaneous Wanted
BUYING used Cuckoo Clocks & parts. Any condition. Older ones preferred. Call 293-5474, 922-1033.

129 Stereo & Video
8,000 VIDEOS http://www.totalmarketing.com Enter Source Code 76113.

132 Computers
BUY/SELL COMPUTER SWAP MEET 2nd & 4th Sts., Kawananakoa Inter. Cafeteria. Tables/elect. reserve info., 595-3848.

144 Musical Instruments
CASHI CASHI CASHI FOR YOUR USED PIANO CALL 235-4556.

146 Boat Sales & Service
14' HOBBIE CAT w/trailer, ready to sail, \$1000/OBO. Call 254-2287.

147 Sporting Goods
NORDICFLEX Ironman Triathlon edition workout gym with all attachments. Never used, was \$1300, for sale at \$850. 261-4923

151 Pets/Everything
AKC ROTTWEILER pups, \$800-\$900, 7 wks., 3 (M), 5 (F). Call 254-4228.

CFA SIAMESE KITTENS seal point & chocolate, \$350 & up, 877-9254.

COCKATIEL hand-fed babies, \$50 ea. Ringneck, \$250. Call 678-8964.

PITBULL pups, 7 wks., 1st shots, 1 lawn & 4 blindies, \$200, neg. 283-0102.

SCHNAUZER PUPS. Pitbull/Terrier pups, (F), Darling Kittens 868-4567.

156 Auto Service & Parts
'89 FIREBIRD PARTS black complete frontclip, all body ground effects, \$800. 7th steering w/air bag & chip keys, \$150. 700 R-4 irans, \$600. Tune port manifold, complete, \$500. 4 mag rims, \$350. 261-7839, Jay.

Four NEOPER SYNCRO car rims, 16 x 7.4 by 100, unused, new in box, \$1250/all. 668-1017 evas.

BUY IT. SELL IT. FIND IT. TELL IT. FIX IT. WISH IT. SAY IT. CLASSIFIED ADS 235-5881

Helen Rowland

GOT A SERVICE TO SELL?

List your Business in the Classifieds and Get RESULTS!

235-5881

MidWeek

Sun Press

"Classifieds...People read them"

CLASSIFIED INDEX

HEADING	CLASS	HEADING	CLASS
Announcements.....15	Domestic	Motorcycles,	
Antiques-Art.....130	Help Wanted.....82	Mopeds & Scooters.....121	
Apts. Furnished.....73	Domestic	Moving & Storage.....123	
Apts. Partly	Jobs Wanted.....64	Musical Instruments.....144	
Furnished.....74	Employment	Personals.....25	
Apts. Unfurnished.....75	Opportunities.....59	Pets-Everything.....151	
Auto	Free Bee.....0	Photography.....140	
Announcements.....173	Garage/Lanai	Pickups, Trucks.....106	
Auto Leasing.....172	Sale-Moving.....124	Property	
Automobiles	Health & Fitness.....4	Management.....112	
For Sale.....176	Heavy Machinery	Real Estate.....118	
Auto Service/Parts.....156	& Equipment.....174	Announcements.....115	
Autos Wanted.....161	Help Wanted	Real Estate for Sale.....114	
Aviation.....3	Male/Female.....60	Real Estate Loans.....119	
Business	Home Appliances.....125	Real Estate for Trade.....117	
Opportunities.....50	Home Furnishing.....120	Real Estate Wanted.....116	
Prof. Service/	Houses Furnished.....81	Rentals to Share.....76	
Cleaning.....37	Housekeeping.....84	Rentals Wanted.....88	
Card of Thanks.....8	Houses Unfurnished.....82	Restaurants, Bars.....118	
Cemetery Plots.....10	Income Property.....113	Rooms for Rent.....88	
Condos/Townhouses	Houses	Schools & Instruction.....68	
For Sale.....109	Part. Furnished.....83	Short-Term Rentals.....84	
Condos/Townhouses	Income Tax.....30	Sporting Goods.....147	
Part. Furn.....85	Jewelry & Clothing.....133	Stereo, Video &	
Condos/	Jobs Wanted.....103	Television.....129	
Townhouses Furn.....86	Legal Notices.....1	Stores & Offices	
Condos/Townhouses	Livestock & Horses.....150	for Rent.....103	
Unfurnished.....87	Lost & Found.....20	Swaps & Exchanges.....128	
Computers.....132	Office Equipment.....163	Travel.....122	
	Miscellaneous.....126	Vacation Rentals.....83	
	Wanted.....127	Vans, Campers	
	Investment	Jeeps, 4WD.....176	
	Opportunities.....55	Water Sports	
		Equipment.....148	

Home & Apartment Guide

<p>24-HOUR HOMES HOTLINE CALL 1-800-234-0436 Enter 3-digit Ad#</p> <p>Saving thousands as a first-time buyer! Ad# 401 Debt consolidation, major tax savings! Ad# 402 5 best ways to finance remodeling & new construction. Ad# 403</p> <p>73 Apts. Furnished ALIAMANU 1 bdrm., fully furn., on bus line, utils. incl., \$875/mo. 423-4090. KAILUA upgraded 1/1 on bus line, \$950 incl. utils. 235-1250, 261-8700.</p> <p>74 Apts. Partly Furnished FOSTER VILLAGE studio, quiet, no smoke/pets, incl. utils., \$500/mo. 422-0957.</p>	<p>EQUAL HOUSING OPPORTUNITY All real-estate advertising in this newspaper is subject to the Federal Fair Housing Act which makes it illegal to advertise "any preference, limitation or discrimination based on race, color, religion, sex, handicap, familial status, or national origin, or an intention to make any such preference, limitation or discrimination." Familial status includes children under the age of 18 living with parents or legal custodians; pregnant women and people securing</p> <p>74 Apts. Partly Furnished HI KAI 1/1, pool, ocn., bus, utils./cable, \$790 to \$810. 521-4854, 398-9285. KAILUA 3/2 beautiful corner unit, cool/breezy, cov'd, prkg. \$1395. Main St. Realtors. 263-8999. KAILUA alkali 2/1, utils. incl., no pet/smoke, \$900. 941-1520, 254-1380. KAILUA lge. gdn. studio, nr. bch./bus. No smoke/pets. \$800/mo. 261-0875. KAILUA sm. studio, nr. beach, pvt. ent., washer, \$600/mo. Call 261-7371.</p>	<p>74 Apts. Partly Furnished WAIKIKI newly renovated apts., \$650-5700. Walk to beach/Ala Wal. 922-0040. WAIPAHU 2 bdrm., 1 ba., prkg. cable, incl. water, \$650/mo. Call 734-2849. WAIPAHU 2/1, nr. shops/bus. Section 8 welcome. 1 prkg., \$700 w/water. Avail. 6/1. 677-6575, 678-0863.</p> <p>76 Rentals To Share ALA MOANA/KAHEKA Share apt. \$250/dep. Utils incl., male, 942-8172. HALEIWA share 3-bdrm. beachfront house w/2 naval officers. cv'd. prkg. \$888. Call 837-7562. KAILUA m. in family home, privileges, pool, on canal, \$450, 254-3927. SALT LAKE 1 room, own bath, mature, NO smoke/drink \$400. Nr. busline, 839-6488 evas., 948-2930. WAIANAE 2 rooms in 4/2, kitchen privileges, \$200/\$300, utils./cable incl., \$100 dep. 686-9175.</p> <p>81 Houses Furnished KAILUA lge studio, fully furn., utils incl. \$750/mo. Call 262-6278.</p>	<p>82 Houses Unfurnished ALIAMANU 3/1 down, stairs w/carpot. Call 422-0903 evas.</p> <p>83 Houses Partly Furnished AIEA/HALAWA 2/1, view, prkg., \$950 + utils. Call 678-2901, 530-1209 pgr. EWA BEACH 3/2, 4 prkg., nr. schools, \$1000 + utils. 878-2901, 530-1209 pgr. KAHALUU 2-bdrm. country hse., fenced yd, \$900, utils incl. Call 239-7132. KAHALUU 3/1, 2-car gar., new carpet/tile \$950. Call 239-8882, 235-6348. KAHALUU cozy 1-bdrm. country dpix., enclosed patio, fenced yd., \$900 incl. utils. 239-7132. KALIMI 2 or 3 bdrm. Reasonable rent. Call 841-4052. KANEHOE Pentanomic ocn. view, downstairs 2/1, very pvt. & quiet, gardens, \$775. 239-9230, 236-4867. KANEHOE downstairs 3/1, prkg. water incl. \$900+utils. 247-8945. LILIHAI 3-bdrm., 1-bath duplex, utils. included, \$1100. Call 637-4154.</p>	<p>83 Houses Partly Furnished WAIALUA 2 bdrm., 1 bath, utils. & yd. main, incl. \$800 + deposit. 637-4154.</p> <p>84 Housesitting WILL HOUSESIT w/ or w/o your household pet. Mature, responsible adult w/excl. refs. By the day, wk. or mo. Pgr. 582-1126.</p> <p>85 Condos/Townhouses Partly Furnished HAWAII KAI 3 bdrm., 2 1/2 bath with den, boat dock w/ The Moorings, \$1650/mo. Call 737-1982, 877-9899 or 247-3201. KAILUA 2/2, cov'd, 1 prkg., v. shops/beach, 5 min. to ACBH, \$1150, 239-2308. LILIHAI A+ condition, job hill, close to Walmart, bus & school, 2 1/2, W/D, VC, in master, sm. fenced yard, new ceramic tile, tarp/paint 2 yrs. young, \$900/mo. incl. water. 323-8194, lv. msg. PEARL CITY 2 1/2, non-smoking, no pets, nr. bus/shops, \$950/mo. 455-7186. WINDWARD ACRES clean 2/1, nr. shops/schools, \$875. 373-3094, 678-2285.</p>	<p>88 Rooms For Rent KAILUA nice & quiet, non-smoker. \$375. Utils. & cable incl. Call 254-8270.</p> <p>ROOMMATE & RENTER REFERRALS. Free registration to tenant & landlord. We do the search for you. 488-6073.</p> <p>93 Vacation Rentals KAILUA vacation Rentals, Near Beach. Call 261-5174, 261-4018. KAILUA small studio/coltage from \$40, near beach. Call 282-9545.</p> <p>98 Rentals Wanted WILL PAY \$50/MO. for sec., cv'd. prkg. for 3rd family car. 262-2828.</p> <p>114 Real Estate For Sale HAIKU PLANTATIONS 4/3 estate home on lush acre, cash or TRADE for \$595,000 (FS). 235-3772. HAPPINESS IS not a state to arrive at, but a manner of traveling. Margaret Lee Runbeck</p>
---------------------------------------------------------------------------------------------------------------------------------------------------------------------------------------------------------------------------------------------------------------------------------------------------------------------------------------------------------------------------------------------------------------------------------------------------------------------------------------------------------------------------------------------------------------------------------------------------------	----------------------------------------------------------------------------------------------------------------------------------------------------------------------------------------------------------------------------------------------------------------------------------------------------------------------------------------------------------------------------------------------------------------------------------------------------------------------------------------------------------------------------------------------------------------------------------------------------------------------------------------------------------------------------------------------------------------------------------------------------------------------------------------------------------------------------------------------------------------------------------------------------------------------------------------------------------------------------------------------------	-------------------------------------------------------------------------------------------------------------------------------------------------------------------------------------------------------------------------------------------------------------------------------------------------------------------------------------------------------------------------------------------------------------------------------------------------------------------------------------------------------------------------------------------------------------------------------------------------------------------------------------------------------------------------------------------------------------------------------------------------------------------------------------------------------------------------------------------------------------------------------------------------------------------------------	--------------------------------------------------------------------------------------------------------------------------------------------------------------------------------------------------------------------------------------------------------------------------------------------------------------------------------------------------------------------------------------------------------------------------------------------------------------------------------------------------------------------------------------------------------------------------------------------------------------------------------------------------------------------------------------------------------------------------------------------------------------------------------------------------------------------------------------------------------------------------------------------	-----------------------------------------------------------------------------------------------------------------------------------------------------------------------------------------------------------------------------------------------------------------------------------------------------------------------------------------------------------------------------------------------------------------------------------------------------------------------------------------------------------------------------------------------------------------------------------------------------------------------------------------------------------------------------------------------------------------------------------------------------------------------------------------------------------------------------------------------------------------------------------------------------------------------------	------------------------------------------------------------------------------------------------------------------------------------------------------------------------------------------------------------------------------------------------------------------------------------------------------------------------------------------------------------------------------------------------------------------------------------------------------------------------------------------------------------------------------------------------------------------------------------------------------------------------------------------------------------------------------------------------------------------------------------------------------------------------------

TWO-WHEELIN' DEALIN'

SOUTH SEAS CYCLE

<p>"KAWASAKI"</p>  <p>'91 KAWASAKI ZR 750</p> <p>Cherry - Low Insurance. (#003365) \$2,995</p>	<p>'96 HONDA XR250L</p>  <p>Mini Condition - On/Off Road (#5100813) \$3,495</p>
<p>'92 H.D. CUSTOM SOFTAIL</p>  <p>Cam, Pipes, More... (#014150) \$12,800</p>	<p>'95 H.D. 1200 SPORTSTER</p>  <p>FWD Controls, Pipes, + + + (#225424) \$8,495</p>
<p>'95 H.D. FAT BOY</p>  <p>Custom Seat, Pipes & More (#044760) \$15,500</p>	







*Plus handling fees. Subject to prior sale.

Sales & Service
671-6711
94-896 Moloalo St. In Waihaha off Farrington Hwy.

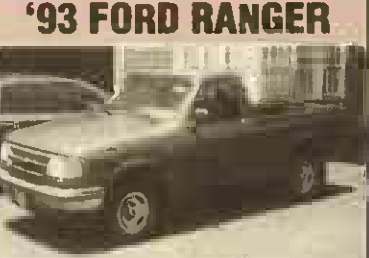
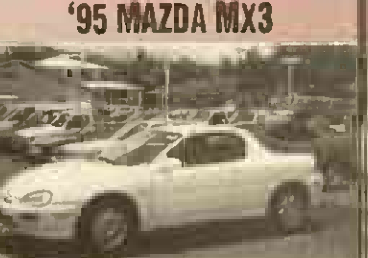
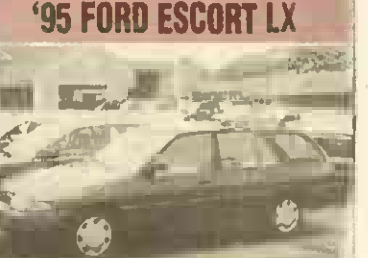
Parts
671-6781

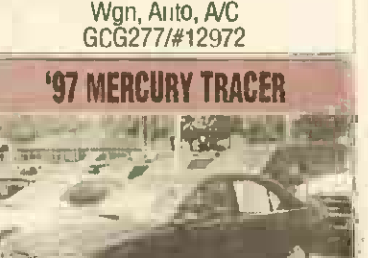
\$0 DOWN

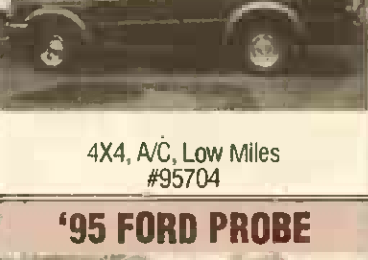
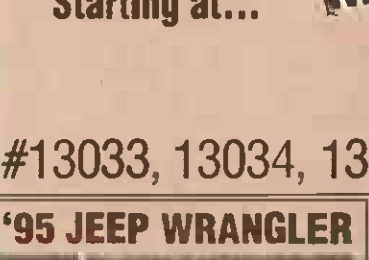
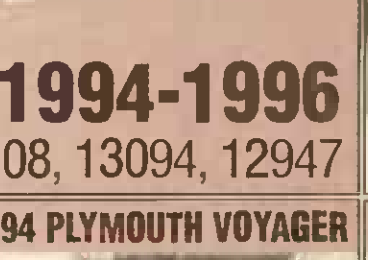
Come See Why We Are #1 at Mike McKenna's Ford

<p>'95 FORD F-150</p>  <p>4X4 Super Cab GBF234/#13002</p>	<p>'93 FORD RANGER</p>  <p>A/C, Low Miles GDD729/#13076</p>	<p>'95 MAZDA MX3</p>  <p>A/C, Low Miles GEA896/#13031</p>	<p>'95 FORD ESCORT LX</p>  <p>Wgn, Auto, A/C GCG277/#12972</p>
<p>'95 BMW 325i</p>  <p>Convertible GDC877/#11950</p>	<p>MUSTANG MADNESS WEEK</p> <p>Starting at... 1994-1996</p> <p>#13033, 13034, 13108, 13094, 12947</p>		<p>'97 MERCURY TRACER</p>  <p>Auto, A/C, Low Mi. GGB086/#13053</p>
<p>'95 FORD RANGER</p>  <p>4X4, A/C, Low Miles #95704</p>			<p>'95 FORD CONTOUR SE</p>  <p>Auto, A/C, Power GDF820/#13032</p>
<p>'95 FORD PROBE</p>  <p>Auto, A/C, Nice MAS673/#12809</p>	<p>'95 JEEP WRANGLER</p>  <p>Auto, A/C, Low Miles MAV290/#12867</p>	<p>'94 PLYMOUTH VOYAGER</p>  <p>Auto, A/C, 7 Pass. FSF234/#12967</p>	<p>'97 FORD ESCORT LX</p>  <p>Auto, A/C, 260 Miles TEMP/#13071</p>

MidWeek Sun Press

Classified Ad Specials



HERE'S THE DEAL!

3 Lines for 3 Weeks **\$42¹²**

— or —

3 Lines for 6 Weeks **\$84²⁴**

3 Weeks for the Price of 2!

— or —

6 Weeks for the Price of 4!

INCLUDES: MidWeek Magazine, Kailua, Kaneohe, Central and Hawaii Kai Sun Press plus Hawaii Army Weekly, Hawaii Navy News, Hawaii Marine and Hickam Kukini.

235-5881

*Private Party or introductory First-Time Business Advertisers Only.

All Mike McKenna used vehicles carry our exclusive 6-month/6,000 mile service warranty at no cost to you and also includes 1-year roadside assistance!**

LOAN PHONE

GET PRE-APPROVED

\$185 DOC FEE

Mike McKenna's WINDWARD Ford

725 Kailua Rd. 266-7000

Name _____

Address _____

City _____ Zip _____

Home Ph. _____ Work Ph. _____

Social Sec. # _____ Type of car interested in: _____

Are you working? Yes/No How long in present job? 6 mo. 1 yr. 2 yr. +

Signature: _____

I understand by signing this application I authorize WINDWARD FORD and the bank to check my credit with a credit reporting agency, verify employment and that I certify that this information is correct.

<p>161 Auto Wanted</p> <p>DONATE ANY VEHICLE Running or not. MAXIMUM tax deduction. FREE fast pick up. Christian Family Charities 521-4438</p>	<p>171 Motorcycles & Scooters</p> <p>'91 HARLEY 883 Sportster. Fully chromed, like new. only 750 mi. A black beauty w/ custom plating. Must sell. \$7,100/OBO. Call Ken. 247-3201. 396-1821 or 235-5881.</p>	<p>171 Motorcycles & Scooters</p> <p>'92 JEEP Cherokee 4x4. 4 dr. A/C. \$11,999 dlr (EYC293) James. 233-6069</p> <p>'96 PLYMOUTH Voyager SE. loaded. \$18,999 dlr. (GSN310) James. 233-6069</p>
<p>166 Pickup Trucks</p> <p>'86 ISUZU long bed. 4 spd.. runs good. \$1500/OBO 281-7639. Jav.</p>	<p>175 Vans & Campers 4-Wheel Drive</p> <p>'87 PASSENGER ASTRO VAN. \$5000/OBO Good condition. Ph. 263-8880.</p> <p>'88 NISSAN Hardbody. 4 Wheel Drive. 5 spd., camper shell excl. cond. \$6895/OBO. 235-4755.</p> <p>'91 JEEP SAHARA 6 cyl., 5 spd., new top w/blkinl & rear cover. \$9000/OBO 238-8631 d. 257-3888 w</p> <p>'91 TOYOTA PREVIA van low mil A/C loaded \$12,900/OBO 826-1082</p>	<p>176 Autos For Sale</p> <p>CARS FOR \$100! Trucks, boats, 4-wheelers, motorhomes, furniture, electronics, computers, etc. By FBI. IRS, OEA. Available your area now. 1-800-513-4343 Ext. S-4031.</p> <p>MOVING MAINLAND Must sell! '84 VW Vanagon. great island car. \$1500 '88 HONDA Prelude 2.0L to add. \$3500. Call 263-2141 before June 5.</p> <p>RING UP THE PROFITS when you sell those odds and ends in the Classifieds. 235-5881</p>

PROFESSIONAL SERVICES

<p>PROFESSIONAL SERVICES:</p> <ul style="list-style-type: none"> - Accounting/Bookkeeping - Appliances - Automotive Services - Blinds/Drapes - Business Services - Cabinetry - Carpentry - Carpets - Chlorinator - Cleaning - Clerical/Typing - Computer Service - Contracting/Construction - Drafting - Drywall - Electrical - Entertainment - Equipment Rentals - Fencing - Financial Services - Flooring/Tiles - Graphics/Printing - Handyman - Hauling - Insurance - Landscaping - Legal Services - Masonry - Massage Therapist - Painting - Photography - Plastering - Plumbing - Pools & Spas - Professional Services - Property Management - Rain Gutters - Remodeling - Repair - Resumes - Roofing - Screens & Jalousies - Sewing & Alterations - Telephone Service - Termite/Pest Control - Towing - Tree Trimming - Video Taping - Vinyl Siding - Weddings - Welding - Yard Service <p>For as little as \$32.50 per mo. (annual rate) you can place a 3-line Sun Press Professional Service ad. Call today for details. 235-5881.</p>	<p>Carpentry</p> <p>A1 CALL DOES IT ALL Affordable. up to \$1000. 235-8424. 486-8286.</p> <p>ALL AROUND Carpenter Svc. To \$1000. 25 yrs. exp. 261-8470 525-4741.</p> <p>TERMITE REPAIR Specialists Free Est. To \$1000. Call Mark day/eve. 226-9170. 855-3499.</p> <p>"AT YESTERYEAR Prices" Clean Everything. Free Est. Reels Reos. 235-1218</p> <p>"CLEAN WINDOWS" Prof. Service since 1988. Call Ron Albert 589-6779.</p> <p>"NOOK & CRANNY" Personalized, reliable, meticulous Kailua, 262-8767 or 525-9381</p> <p>A1 CARPET/UPHOLSTERY \$14.95 per sq. ft. min. 2 rm 943-0393. 851-8403 pgr.</p> <p>HONEST HOUSECLEANING Weekly/monthly. \$30 per wk. Call 676-2749.</p> <p>HOUSECLEANING One-person operation. Excl. reals. Honest & Reasonable. 262-8089</p> <p>LADY K'S CLEANING Res., comm., move in/out, windows. 621-7049.</p> <p>BUYERS & sellers agree that the classifieds are a real bargain. 235-5881.</p>	<p>Cleaning</p> <p>NO KA OI CLEANING Move/outs, carpet, windows. Call 578-5381.</p> <p>SAYE \$\$\$ Military Ois-count! Move in/out, w/ky/j bi-month. 261-8523.</p> <p>XTREME CLEANING! Carpet/turn./etc. Lowest Rates \$\$\$. Move in/out. Call 26-CLEAN (262-5328).</p> <p>Hawaii law, Chapter 444, HRS. prohibits any person, corporation or entity from offering or performing construction work without a contractor's license issued by the Contractor's License Board. Appearance in this classification does not mean the license issued to the listed contractor may still be current and valid. If you have any questions concerning a contractor's license, please contact the Department of Commerce and Consumer Affairs Licensing Board at 586-3000. To file a current complaint call 587-3222. To check on a contractor's complete history, call 586-2677.</p>	<p>Contracting & Construction</p> <p>"TRS QUALITY" Build, renovate, kitch. & baths. Plans, permits. Additions. Houses. Low prices. Reals. 235-1714, BC-17112.</p> <p>YOU BUY I APPLY. Vinyl flooring only. Up to \$1000. Free est. Call 259-8110.</p> <p>"HANDYMAN BOB" Carpentry/Painting/Drywall. To \$1000 247-9498.</p> <p>"AT YESTERYEAR Prices" Carpentry & complete home repair. To \$1000. 235-1218.</p> <p>BAG A BARGAIN In the Classifieds... Your super marketplace of items for sale... services to offer... and 1001 other things! 235-5881.</p>	<p>Entertainment</p> <p>WEDDING/DINNER MUSIC. Viola and guitar, piano or harp. Heartstrings. 262-4295.</p> <p>Fencing</p> <p>ALL Fence/Security Sys. by Pro Construction Inc. Lic. ABC-19846. 623-9035</p> <p>Financial Services</p> <p>AVOID PROBATE & Legal costs. 524-2169. Free information</p> <p>DEBT CONSOLIDATION Cut payment to 50%. 24-hr. approval. Non-profit, lic. & bonded. 1-800-226-0190.</p> <p>Floors & Tile</p> <p>YOU BUY I APPLY. Vinyl flooring only. Up to \$1000. Free est. Call 259-8110.</p> <p>Handyman</p> <p>"HANDYMAN BOB" Carpentry/Painting/Drywall. To \$1000 247-9498.</p> <p>"AT YESTERYEAR Prices" Carpentry & complete home repair. To \$1000. 235-1218.</p> <p>BAG A BARGAIN In the Classifieds... Your super marketplace of items for sale... services to offer... and 1001 other things! 235-5881.</p>	<p>Handyman</p> <p>"SERVICES UNLIMITED" Home Repairs, Carpentry, Painting, Reels. Free Estimates. To \$1000. Call 235-8199. 287-8727 pgr.</p> <p>SHIMA'S HANDYMAN SVC. All home repairs. To \$1000. 737-7869 otc., 576-9409 pgr., 395-9081 after hrs.</p> <p>Hauling</p> <p>"A-1 DELIVERY & MOVING" appls., car. 737-9882, dig. 288-9227 7 days, 24 hrs.</p> <p>CASUAL MOVEMENTS Quick moving/delivery. 7 days. 456-9258. 732-0655.</p> <p>HAUL JUNK, dirt, gravel, sand, clean lot, yd. work. 845-8217, cell. 266-4870.</p> <p>Landscaping</p> <p>EVERGREEN HAWAII C-20801 Comm., Res. Installations, renovations & mntly. maint. 696-9776.</p> <p>RELIABLE Landscaping, Sprinklers. LOW PRICE. C-16103. 261-1369. 623-4835.</p> <p>Masonry</p> <p>ABC GEN. MASONRY Stone & tile walls, sidewalks, driveways, more. C-19905. 696-4786.</p>	<p>Masonry</p> <p>DEPENDABLE QUALITY SERVICE In rock/tile walls, driveways, slabs, sidewalks. To \$1000. Call Hamilton. 293-2848.</p> <p>EVERGREEN HAWAII All Masonry Work. Free Est. C20801. 696-9776.</p> <p>Massage Therapist</p> <p>HI ME RELAX MASSAGE MAE 1224. Shiatsu, Swedish, Body Massage. 951-7770. Free Parking.</p> <p>MERMAID MESSAGE Take a min. from your day to truly relax. Marlene. 949-1260. MAT-2996.</p> <p>Painting</p> <p>FATHER & SONS PAINTING Islandwide. Neat & Fast To \$1000. 263-3250.</p> <p>MIKE ROOF MILOEW Removing & re-roofing. To \$1000. Free est. 299-4803.</p> <p>WANTED 5 homes that need Painting. Models for product new to Hawaii. LIQUID VINYL SIDING Call 396-3098. C-20398.</p> <p>Plumbing</p> <p>A-1 QUALITY PLUMBING Free Est. Same-Day Svc. #C-17031. Call 247-5158. 373-5158 or 677-5158</p>	<p>Professional Services</p> <p>COMPUTERIZED EMBROIDERY In-house custom designs of Caps, Shirts, Jackets, & Bags. 3E SILKSCREEN Serving Windward Oahu since 1973. Phone or Fax. 261-0320.</p> <p>LPN HI lic., 10 yrs. geriatric exp., TLC in your home. Reals. 235-3004.</p> <p>WINDOW, A/C REPAIRS I can save you money & replacement cost in servicing. Please Leave Message at 423-6227.</p> <p>Remodeling</p> <p>PATIO new additions, repair, remodel. Clifford Iwane #C-4477. 677-4695.</p> <p>Resumes</p> <p>CALL RESUMES PLUS Bus. writing/WP/Notary Services Tel. 395-6519.</p> <p>Roofing</p> <p>ROOF MASTERS INC. Minor or Major repairs & complete re-roofing. Present this ad & receive a 10% discount until May 31. FREE estimates. Lic. #C19228. 247-0482, pgr. 527-1679.</p>	<p>Screens & Jalousies</p> <p>SCREENS, JALOUSIES & Hardware Repair. MA'Y. 20% Off! Dave. 623-4839.</p> <p>Sewing & Alterations</p> <p>PROFESSIONAL Sewing/alter. for all occasions. Free p/u & del. 235-4990.</p> <p>SPECIAL AFFAIRS All Types, Designing, Alterations. 668-8889.</p> <p>SPECIALTY Alterations & Custom Elegant Formal Dresses. Call 734-2600.</p> <p>Tree Trimming</p> <p>ABC GEN. TREE SVC. pruning, trimming, planting, hauling, lot clearing, more. C-19905 696-4786.</p> <p>Upholstery</p> <p>AFFORDABLE QUALITY Residential & Commercial Free home est. 262-1713.</p> <p>ETC., ETC., ETC.</p> <p>Cars, Homes, Jobs, Merchandise. Professional Services, your name it. Whatever you're looking for to add to, update or improve your life...you'll find in the Classifieds. 235-5881.</p> <p>NO PERSON was ever honored for what he received. Honor has been the reward for what he gave. Calvin Coolidge</p>	<p>Yard Service</p> <p>"#1 IN YARD SERVICE" Mow, trim, haul. Excl. reals. Free est. J&D. 239-4271</p> <p>"#1 WINDWARD MDW n' TRIM." Complete Lawn Maint. 239-9771.</p> <p>"FLOR TROPICAL YARD" Service. Pruning, Mowing. Free est. Call Flor. 263-0432. 292-7263 cel.</p> <p>A PROF. LAWN-CARE COMPANY. FREE EST. C-14259. CALL 281-2729.</p> <p>CNJ YARD MAINT. dependable, affordable. Free Est. 263-4191 or 361-1827 pgr.</p> <p>COMPLETE Yard & Maint. Cut trees, low charge. Reals. 622-1105. 530-7869.</p> <p>HAUL JUNK, Clean lot, plant grass, trimming, moving, edging. Call 266-4870.</p> <p>MIKE'S YARD SERVICE. All kinds of work. Low rates. 625-6885. 583-0609</p> <p>NATO'S YARD & MAINT. Mowing, yd. cleaning, grass planting, House-cleaning/shampoo carpet. Hauling Junk. Free Est. 842-7784. 286-3384</p> <p>R. & G. YARD SVC. Mow, weed whack & rake. Windward side 263-8395.</p>
-----------------------------------------------------------------------------------------------------------------------------------------------------------------------------------------------------------------------------------------------------------------------------------------------------------------------------------------------------------------------------------------------------------------------------------------------------------------------------------------------------------------------------------------------------------------------------------------------------------------------------------------------------------------------------------------------------------------------------------------------------------------------------------------------------------------------------------------------------------------------------------------------------------------------------------------------------------------------------------------------------------------------------------------------------------------------------------	------------------------------------------------------------------------------------------------------------------------------------------------------------------------------------------------------------------------------------------------------------------------------------------------------------------------------------------------------------------------------------------------------------------------------------------------------------------------------------------------------------------------------------------------------------------------------------------------------------------------------------------------------------------------------------------------------------------------------------------------------------------------------------------------------------------------------------------------------------------------------------------------------------------------------------------------	-------------------------------------------------------------------------------------------------------------------------------------------------------------------------------------------------------------------------------------------------------------------------------------------------------------------------------------------------------------------------------------------------------------------------------------------------------------------------------------------------------------------------------------------------------------------------------------------------------------------------------------------------------------------------------------------------------------------------------------------------------------------------------------------------------------------------------------------------------------------------------------	----------------------------------------------------------------------------------------------------------------------------------------------------------------------------------------------------------------------------------------------------------------------------------------------------------------------------------------------------------------------------------------------------------------------------------------------------------------------------------------------------------------------------------------------------------------------------------	-----------------------------------------------------------------------------------------------------------------------------------------------------------------------------------------------------------------------------------------------------------------------------------------------------------------------------------------------------------------------------------------------------------------------------------------------------------------------------------------------------------------------------------------------------------------------------------------------------------------------------------------------------------------------------------------------------------------------------------------------------------------------------------------------------------------------------------------------------------------------	----------------------------------------------------------------------------------------------------------------------------------------------------------------------------------------------------------------------------------------------------------------------------------------------------------------------------------------------------------------------------------------------------------------------------------------------------------------------------------------------------------------------------------------------------------------------------------------------------------------------------------------------------------------------------------------------------------------------------------------------------------------------------------------------------------------------------------------------------------------	-----------------------------------------------------------------------------------------------------------------------------------------------------------------------------------------------------------------------------------------------------------------------------------------------------------------------------------------------------------------------------------------------------------------------------------------------------------------------------------------------------------------------------------------------------------------------------------------------------------------------------------------------------------------------------------------------------------------------------------------------------------------------------------------------------------------------------------------------------------------------	--------------------------------------------------------------------------------------------------------------------------------------------------------------------------------------------------------------------------------------------------------------------------------------------------------------------------------------------------------------------------------------------------------------------------------------------------------------------------------------------------------------------------------------------------------------------------------------------------------------------------------------------------------------------------------------------------------------------------------------------------------------------------------------------------------------------	-------------------------------------------------------------------------------------------------------------------------------------------------------------------------------------------------------------------------------------------------------------------------------------------------------------------------------------------------------------------------------------------------------------------------------------------------------------------------------------------------------------------------------------------------------------------------------------------------------------------------------------------------------------------------------------------------------------------------------------------------------------------------------------------------------------------------------------------------------------------------------------------------------------------------------------------------------------------	----------------------------------------------------------------------------------------------------------------------------------------------------------------------------------------------------------------------------------------------------------------------------------------------------------------------------------------------------------------------------------------------------------------------------------------------------------------------------------------------------------------------------------------------------------------------------------------------------------------------------------------------------------------------------------------------------------------------------------------------------------------------------------------------------------------------------------------------------------------------------------------------------------------------------------

CUTTER FORD AIEA & WAIPAHA

YOUR FRIENDLY **Ford** DEALER

Up to **\$2650 CASH REBATES**

FINANCING AS LOW AS **1.9% NO DOWN**

SPECIAL MILITARY FINANCING

New '97 Aspire

#80066

ESCORT

#71477

Great Value! **\$7995**

141/mo. or

'97 FORD RANGER

#1 Selling Compact Truck In America

#71499

\$149 MO. \$8588

'98 FORD CONTOUR

In A Class By Itself

A/C

#80051

A/C, P/L, **\$12,988**

LARGEST SELECTION OF USED CARS IN THE STATE IN AIEA IN WAIPAHA

'86 BUICK SKYLARK 4 Dr., 5 Spd., AM/FM, P/W, P/S, Tilt (CP307/83664)	\$795	'79 CHEVY CAPRICE Trans. Special (E15797)	\$595.00
'87 NISSAN PULSAR NX 5 Spd., AM/FM, Cass., P/S, Alloys, T-Top (E15175/43572)	\$995	'88 FORD T-BIRD (F22667)	\$1495.00
'87 CHEVY NOVA 4 DR. 4 Cyl., Auto, AM/FM (G2C218/83517)	\$1595	'92 FORD AEROSTAR Automatic (FR8038)	\$5168.50
'91 CHEVY CORSICA 4 Cyl., A/C, AM/FM, P/L, P/S, Cruise, Tilt (P1077/83508)	\$1595	'93 SATURN SCI A/C, Premium Rims (EYR803/83191)	\$6266.71
'86 OLDSMOBILE CUTLASS CIERA 4 DR. Auto, AM/FM, Cass., P/L, P/W, One Owner (E03375/83928)	\$1895	'87 ACURA LEGEND (F59470)	\$6586.12
'91 CHEVY CAVALIER 2 DR. Auto, AM/FM, A/C, P/S, Bargrate (E02200/83972)	\$1995	'94 MAZDA MX3 Auto, AM/FM, Cass. (G1V358/83815)	\$6966.12
'91 DODGE SHADOW 4 DR. Auto, AM/FM, A/C, P/S, Tilt (G86668/83907)	\$2895	'93 CHRYSLER LEBARON CONV'T. (E0CF42/83633)	\$7861.73
'90 BUICK CENTURY 4 DR. LIMITED Auto, AM/FM, Cass., A/C, P/S, P/L, P/W, V6, Tilt (PVP645/83928)	\$4595	'89 FORD BRONCO XLT 4X4 Loaded (GEY329)	\$7896.42
'90 FORD TAURUS 4 DR. Auto, AM/FM, A/C, P/S, P/L, P/W, Cruise, One Owner (E05204/83657)	\$4995	'94 HONDA ACCORD EX Auto, CD, P/L, Tired Sunroof, Alloys, Cruise (W8D14/83947)	\$11,891.32
'93 FORD ESCORT H/B 2 DR. Auto, AM/FM, Cass., A/C, P/S (G4W630/83837)	\$4995	'93 ACURA LEGEND Fully Loaded (F81220)	\$15,839.82

487-3811 98-015 KAM. HWY.
678-9870 94-081 FARRINGTON HWY.

- Cadillac**
- '90 & '91 BROUGHAMTS very clean/good cond. silver/gray. 1hr. must see. 235-6071. 576-3571.
- Chevrolet**
- '87 CHEVY IROC 305 TPI. auto, ofd, A/C, P/B, P/W, AM, P/seats, P/S, III, II, 16" rims, new tires/trans., \$5000/OBO. 261-7639
 - '82 CAMARO RS 1-10p. 8. A/C (GCA061) dlr. 7899 Greg, 233-6000.
- Classic Cars**
- '62 T-BIRD "Rocket Car" All stock, good cond., \$5500/OBO 239-8693
- Dodge**
- '86 ES 600 CONV'T. CD, needs some work, runs good, \$1500/OBO. 247-6486 Leave message. MUST SELL!!!
 - '82 DYNASTY 4 dr., auto, A/C (GJE474) dlr. \$3999 Call Greg, 233-6000.
 - '93 SHADOW auto, A/C, \$2499 (EXP158) dlr., Call James, 233-6068.
- Ford**
- '88 TEMPO 5 spd., 2 dr. AM/FM, 73k ml, good cond., \$1200. 396-5412.
 - '91 EXPLORER 4x4. Eddie Bauer, great cond. \$16,000. Call 377-3489.
 - '93 MUSTANG 5 spd., A/C, low ml. (FFE208) dlr. 34999. Greg, 233-6000.
- Honda**
- '94 CIVIC 2 dr. A/C, alarm, stereo, TEC engine, 111,20k ml. Great cond., runs-great. Moving. Must Sell. \$13,000/OBO. 235-9978 1v msg.
- Hyundai**
- '94 ELANTRA auto, A/C, III, cass, \$5999 dlr. (IAC693) Greg, 233-6000

SPECIAL FINANCE PACKAGES

Even if you have bad credit!

1-800-254-2733

Call 24-Hours Toll-Free

HERE ARE JUST A FEW OF THE MANY QUALITY USED VEHICLES WE HAVE IN STOCK:

'94 PONTIAC SUNBIRD FJT-570, Le Alloy Rims Excel Cond.	was \$7995 NOW	\$2995
'91 PLYMOUTH LASER GEV-194, Air, Cass, Excel, Sharp	was \$6995 NOW	\$3595
'92 PONTIAC FIREBIRD GGV-584, V6, 5Sp, Air, Spoiler, Sharp	was \$8995 NOW	\$6995
'93 OLDS CIERA GCB-014, 4 Dr, Auto, Air, Loaded, Low Miles	was \$10995 NOW	\$6995
'94 MAZDA B2300 FEB-017, Cab Plus, Air, Cass, Bedliner	was \$12995 NOW	\$7995
'91 DODGE STEALTH EPA-773, 5 Sp, Air, Loaded, Excel-Cond.	was \$12995 NOW	\$10995
'96 MAZDA B2300 GGB-897, Auto, Air, P/S, Loaded, Like New	was \$14995 NOW	\$10995
'97 JEEP WRANGLER GFB-760, Auto, Air, Stereo, Like New	was \$18995 NOW	\$14995
'92 JEEP CHEROKEE LIMITED MVS-194, 4 Dr, Auto, Air, Loaded	was 18995 NOW	\$16995
'96 NISSAN QUEST GED-699, Auto, Dual Air, Loaded, Like New	was \$21995 NOW	\$16995

Tony's Pacific Mazda

A member of The Tony Group

Financing OAC Subject to lender guidelines

Sales: 671-5115 • 94-223 Farrington Highway, Waipahu

Nissan	Pontiac
'89 SENTRA 2 dr., gray, new eng., P/S, AM/FM, auto. Best Offer. 235-8955	'92 GRAND AM SE 4-dr. sedan, factory wrnty. \$7000/OBO. 254-4589, 299-8948 pgr.
'89 SENTRA H/B, auto, radio, 25 MPG, must see, \$2000 firm. 247-1338	Subaru
'91 MAXIMA, good cond., new tires, cel phone. \$9700/OBO 396-1783.	'96 IMPREZA like new, 1K ml., \$10,999 (GNA031) dlr. Call James, 233-6089.
'96 240SX like new! 30K ml., A/C, std., loaded, \$15,900/OBO. 626-1082.	Toyota
Oldsmobile	'79 CELICA 5 spd. GT, resurfaced head, new brakes. \$950. 261-2981
'89 CUTLASS CIERA 4 dr., 6-cyl, 57k ml., A/C, cruise, \$3700. 842-0499.	'93 CAMRY LE, V6, S/W, loaded, seats 7, 48k ml. Make offer. 247-9728
'93 CUTLASS CIERA 4-dr. sdn., maroon, excel cond., \$7200. 283-8397.	NO credit or bad OK Will fin. Compact/Trucks. Vans. \$795 to \$5995 Country Cars, 239-6754
Plymouth	Volkswagen
'92 ACCLAIM 4 dr., auto., A/C, family car, \$3999 dlr. (ETC891) Greg, 233-6000.	'73 BUG good condition, dependable, low miles. \$1100. Call 889-8199.

Bill Sarino Is Back!!

At Windward Toyota

"Please Come & See Me For All Your New & Used Car Needs."

45-655 Kam Hwy. Kaneohe

233-2600

Us Out! www.worldcarlot.com/assoc/cutter

CUTTER DODGE CHRYSLER PLYMOUTH JEEP/EAGLE

1 in the State in Sales Service Parts

Giant Locations Honolulu & Pearl City

NEW '97 DODGE CARAVAN NOT A LEASE Automatic, AC, 7 Passenger, Dual Air, Stereo, AM/FM, Cass., 6 Disc CD Changer, 10 Speakers, 15000 Miles, 1997 EPA 24/31/28. \$1699.00. \$169 MO. 24 MONTHS. CASH DOWN \$169.00	'97 EAGLE TALON ES! NOT A LEASE Dual Air, 10000 Miles, 1997 EPA 24/31/28. \$209.00. \$209 MO. 24 MONTHS. CASH DOWN \$209.00	NEW '97 NEON COUPE NOT A LEASE Dual Air, 10000 Miles, 1997 EPA 24/31/28. \$129.00. \$129 MO. 24 MONTHS. CASH DOWN \$129.00	NEW '97 CHRYSLER CIRRUS 4 DR NOT A LEASE Dual Air, 10000 Miles, 1997 EPA 24/31/28. \$189.00. \$189 MO. 24 MONTHS. CASH DOWN \$189.00
NEW '97 PLYMOUTH BREEZE NOT A LEASE Dual Air, 10000 Miles, 1997 EPA 24/31/28. \$159.00. \$159 MO. 24 MONTHS. CASH DOWN \$159.00	NEW '97 DODGE NEON HIGHLINE NOT A LEASE Dual Air, 10000 Miles, 1997 EPA 24/31/28. \$129.00. \$129 MO. 24 MONTHS. CASH DOWN \$129.00	NEW '97 DODGE INTREPID NOT A LEASE Dual Air, 10000 Miles, 1997 EPA 24/31/28. \$209.00. \$209 MO. 24 MONTHS. CASH DOWN \$209.00	NEW '97 DODGE STRATUS ES NOT A LEASE Dual Air, 10000 Miles, 1997 EPA 24/31/28. \$219.00. \$219 MO. 24 MONTHS. CASH DOWN \$219.00
NEW '97 DODGE AVENGER ES NOT A LEASE Dual Air, 10000 Miles, 1997 EPA 24/31/28. \$229.00. \$229 MO. 24 MONTHS. CASH DOWN \$229.00	NEW '97 PLYMOUTH VOYAGER NOT A LEASE Dual Air, 10000 Miles, 1997 EPA 24/31/28. \$12,988. \$12,988 MO. 24 MONTHS. CASH DOWN \$12,988.00	NEW '97 CHRYSLER TOWN & COUNTRY LXI NOT A LEASE Dual Air, 10000 Miles, 1997 EPA 24/31/28. \$389.00. \$389 MO. 24 MONTHS. CASH DOWN \$389.00	NEW '97 CHRYSLER SEBRING CONV'T JXI NOT A LEASE Dual Air, 10000 Miles, 1997 EPA 24/31/28. \$249.00. \$249 MO. 24 MONTHS. CASH DOWN \$249.00
NEW '97 CLUB CAB DAKOTA NOT A LEASE Dual Air, 10000 Miles, 1997 EPA 24/31/28. \$289.00. \$289 MO. 24 MONTHS. CASH DOWN \$289.00	NEW '97 GRAND CHEROKEE LAREDO NOT A LEASE Dual Air, 10000 Miles, 1997 EPA 24/31/28. \$289.00. \$289 MO. 24 MONTHS. CASH DOWN \$289.00	NEW '97 4X4 GRAND CHEROKEE LAREDO NOT A LEASE Dual Air, 10000 Miles, 1997 EPA 24/31/28. \$339.00. \$339 MO. 24 MONTHS. CASH DOWN \$339.00	NEW '97 4X4 SPORT CHEROKEE 4 DR NOT A LEASE Dual Air, 10000 Miles, 1997 EPA 24/31/28. \$269.00. \$269 MO. 24 MONTHS. CASH DOWN \$269.00
NEW '97 DAKOTA CLUB CAB NOT A LEASE Dual Air, 10000 Miles, 1997 EPA 24/31/28. \$279.00. \$279 MO. 24 MONTHS. CASH DOWN \$279.00	NEW '97 DAKOTA CLUB CAB NOT A LEASE Dual Air, 10000 Miles, 1997 EPA 24/31/28. \$229.00. \$229 MO. 24 MONTHS. CASH DOWN \$229.00	NEW '97 DAKOTA NOT A LEASE Dual Air, 10000 Miles, 1997 EPA 24/31/28. \$12,988. \$12,988 MO. 24 MONTHS. CASH DOWN \$12,988.00	NEW '97 15 PASSENGER VAN NOT A LEASE Dual Air, 10000 Miles, 1997 EPA 24/31/28. \$21,988. \$21,988 MO. 24 MONTHS. CASH DOWN \$21,988.00

Rebate & APR on selected models. Incentive. \$400. Recent college grad OAC. Owner's loyalty rebates OAC @ \$500-\$750 on Caravans & Voyagers only. Loyalty lease rebates OAC @ \$50-\$100. On new Grand Cherokee Laredo, 3.9% financing also available @ 60 Mos. OAC. All prices & payments plus tax, lic., & doc. Fees. All prices & payments include all applicable rebates. All Payment amounts only. Includes 6-disc CD changer. '97 Dodge Caravan GVY \$12,989.95. '97 Eagle Talon ES3 GVY \$13,129.00. '97 Neon Coupe GVY \$7,777. '97 Civic GVY \$13,388.99. '97 Breeze GVY \$11,753.34. '97 Dodge Highline GVY \$8,786.33. '97 Intrepid GVY \$13,023. '97 Stratus GVY \$13,413.70. '97 Avenger GVY \$14,501.18. '97 Plymouth Voyager GVY \$12,929.48. Town & Country GVY \$19,654.94. '97 Sebring GVY \$18,135.20. '97 Club Cab Dakota 4x4 GVY \$13,854. GR Cherokee Laredo 404 GVY \$21,018.80. '97 GR Cherokee Laredo GVY \$18,006.82. '97 Cherokee Country GVY \$19,758.80. '97 Club Cab Dakota 4x4 GVY \$15,006.32. '97 Dakota Club Cab #119891 GVY \$13,978.55. '97 Dakota GVY \$9,352.21. Sale Ends 6/4/97.

\$195 DOC FEE

CUTTER DODGE
In Honolulu
735 Dillingham Blvd
842-6300

CUTTER DODGE
In Pearl City
921 Kamehameha Hwy
455-1071

Cutter Chevrolet Geo

THE RIGHT PLACE THE RIGHT PRICE

'97 CHEVY CAMARO Z-28

5.7L V8 Engine, 16" Chrome Alum. Wheels, AM/FM Stereo w/CD Player, P/L, Electronic Speed Controls, Fog Lamp #170491.

\$19,988

'97 C-10 PICKUP TRUCK

4 Spd. Automatic, 4.3L V6 Engine, A/C, 4 Whl. Anti-Lock Brakes, Chrome Wheels. #170171

\$14,988

GREAT DEALS ON USED CARS • GREAT DEALS ON USED CARS

Welcoming All Military Forces Special Rates	'92 Geo Tracker 5 Spd., P/S, A/C, & Much More. ENE567/85405 \$5995	'93 Mitsubishi Mighty Max 5 Spd., Great Truck, Very Low Miles. FEB198/854392 \$5995	Military Special Financing
'93 Ford Mustang LX, H/B, A/C, Sunroof. FVJ015/854237 \$6495	'93 Toyota Tercel 2 Dr., 5 Spd., A/C, Cass. GGE712/853241 \$5995	'92 Mazda Protege 4 Dr., Auto, A/C. MNN733/854307 \$6495	'95 Buick Century Auto, Loaded. MAV089/854558 \$8995
'92 Honda Accord LX 4 Dr., Auto, Loaded. ERB337/854295 \$10,995	'93 Ford F-150 XLT, 4x4, Auto., Loaded. FCY349/854313 \$12,995	'95 Ford Windstar Loaded, Dual A/C. FZU849/854301 \$15,895	'95 Cadillac Deville Fully Loaded, Like New! KPW027/854347 \$18,495

Vehicles subject to prior sale. Vehicles are not exactly as shown. Prices include all applicable rebates & incentives. Prices plus tax, lic. & \$195 doc. fee. On approved credit. Sale ends 6/4/97.

DOC FEE \$195

Two Convenient Locations:
1391 Kapiolani Blvd. 946-8311 / 3060 Kapiolani Blvd. 737-0500