

Hawaii MARINE



Vol. 23, No. 46

Serving Marine Forces Pacific, MCB Hawaii, III Marine Expeditionary Forces, Hawaii and 1st Radio Battalion

November 30, 1995



Weekend basketball action. See B-1, B-2 for more.

Rappel tower off limits

The rappel tower is closed and off limits until repairs and improvements are made.

NQLB meeting

The Neighborhood Quality of Life Board meeting will be held tonight in classroom 1, Training and Audio-Visual Support Center, building 267 at 7 p.m.

Christmas lighting Policy

If you live in base housing here, you can not light decorations adorning your yard or the exterior of your home until Dec. 15. From Dec. 15 to Jan. 4, base housing residents may light outdoor decorations from 6:30 - 10 p.m. each evening, with the exceptions of Christmas and New Year's, when decorations can be left on until 1 a.m.

Residents are only allowed to put lights on the front of their homes. Lights are not allowed on trees, shrubs, or lawns, and for safety purposes, no lights are allowed on roofs.

Decorative lights must be removed by Jan. 4, or inspectors will issue citations for lights left up past that date.

These holiday lighting policies apply to families who live in Section 802 housing as well. Marine Corps families residing in other housing areas, including Camp H.M. Smith and Manana housing area should follow the policies announced for those areas.

MSG Briefing

The Marine Security Guard briefing and screening team will be here Wednesday and Dec. 7. The briefing and screening will take place at the Base Theater. For more information contact GySgt. Andre Jeffries at 257-1251.

Inside

- Blotter..... A - 3
- Every clime and place..... A - 2
- Movies..... B - 4
- MMEA Schedule..... A - 9
- MWR Offerings..... B - 4
- Religion..... B - 4
- Sports briefs..... B - 5

You can ask the Commanding General questions via: E-mail or internet.
E-Mail: BICE@CG@MCBH KBAY
Internet: biced@mqg-smtp3.usmc.mil



Sgt. Andrew Lynch

How far down did you say it was?

Cpl. David Watts, Engineers, Combat Assault Company here, fast ropes more than 60 feet from a CH-46 helicopter at the Boondocker training area during a recent helicopter rope suspension training class. See story A-4

GSA contract will increase readiness

Sgt. Jesse Faleris
Staff writer

In a measure expected to increase operational readiness and cost-effectiveness, the Base Motor Pool will take a new contract which will replace an aging fleet of Marine Corps vehicles with leased vehicles from the General Service Administration.

GySgt. Scott H. Trott, roadmaster for the motor pool here, said with the current contract, vehicles are repaired by the civilian employees who comprise the Motor Pool's repair center.

"There are only three mechanics, and they're so short-handed it isn't funny," Trott said.

Currently, more than 100 Garrison Mobile Equipment, or "white vehicles," are "deadlined," a waiting area for vehicles scheduled for repair. This is more than 20 percent of the total fleet.

A cost study concluded it would be more cost effective to lease through GSA, according to Trott. Under this contract, problems with the leased vehicles will be reported and sent to an auto repair shop in town.

Although this contract will reduce the fleet by 25 percent, Trott said the justification for reduction is the swift repair of vehicles, which will reduce the deadline to five percent.

Over the next four years, 25% of the GME will be changed over to GSA each year. Trott said GSA will inspect the GME vehicles and purchase the ones they determine are road worthy. The vehicles that fail scrutiny will be sent to the Defense Re-utilization and

Marketing Office. Accordingly, it is increasingly important the current fleet of vehicles remain serviceable.

"In the past few months there has been a big push on GME upkeep," said Trott. "This includes cleanliness, corrosion control and preventive maintenance."

"We had a bread van go down for a blown engine, and it was determined not to have any oil," said Trott. "Once a vehicle is down, we don't have replacements." He continued, "That's what's happening, where these vehicles are getting downed where preventive maintenance could have prevented it."

The fleet is separated into three classifications: Class A, which are vehicles issued, inspected and returned to the motor pool on a daily basis; Class B vehicles are kept, inspected and maintained by the units they are issued to; and Class C vehicles are assigned to the motor pool for its use.

Trott explained one of the largest problems is preventing the Class B vehicles from rusting. In order to assist units in keeping the vehicles clean, the motor pool took steps to have its automatic drive-thru wash rack fixed. It is now working properly for the first time in two years.

"As the road master, if I see a vehicle that is not waxed, I will give the unit three days to do it, otherwise we're going to take it back," said Trott. "That's the level we're at. We have to be pro-active to prevent the rust."

Trott announced, "We are doing what we have to, to bring our fleet to a higher level of readiness."

State Rep seeks pet quarantine change

SSgt. Stephen Gude
Press Chief

Military personnel who own pets, listen up: State Rep. Eve Anderson wants you to know she's taking on Animal Quarantine and the bureaucracy that runs it.

Her intent is to change the law regarding companion animal quarantine which requires all dogs and cats arriving from the mainland to be housed in a kennel for four months, sometimes in poor conditions. These animals, of which from 40 to 60 percent belong to military families, Anderson said, are quarantined because Hawaii doesn't want rabies, has never had rabies, and the state doesn't intend to get rabies.

Anderson understands this. What she doesn't understand is why the

state's requirement for quarantine is so strict, when it doesn't have to be.

"I think 90 percent of the animals in quarantine don't have to be there," she said. "It's been shown companion animals who have had their shots don't come down with rabies. But we keep having to deal with myths and with the inertia of the system."

And systems such as animal quarantine, which has been in place 85 years, are slow-moving when it comes to change, and changing animal quarantine is tough to force even for a state representative such as Anderson. It is clear, merely from glancing around her office, she loves animals. Four elephant sculptures and a photo of elephants sits on her desk, and on her credenza are a photo of another elephant, a teddy bear cartoon, and a bumper sticker which reads "Let our

turtles live."

Her objective with animal quarantine, however, is to make the current system die. Anderson wants Hawaii to eventually go to the same system Japan has for animals brought to the country: if the animal has been proven to be inoculated and immune to rabies, an acute viral disease of the nervous system of warm-blooded animals, the pet can come in — no delay, no quarantine.

"We want to be able to test animals, and have them quarantined until the results come back from the test. If the animal is proven to be inoculated and immune to rabies, it should be free to go with its owner."

"Of course, with younger animals, especially dogs," she continued, "you don't know their immunity, so a young animal would have to be inoculated

and proven immune before it could go to its owner, and that could take more time. But not four months."

Anderson believes keeping rabies out of Hawaii is a great idea, and one she fully supports. But she wants to go even further; she asks in the remote possibility rabies happens to make it here through some other carrier, shouldn't companion animals here be protected?

"Hawaii doesn't have a protected animal population," she said. "But there are some animals who can carry rabies that don't have to be quarantined, like horses and cattle. If one dies, the farmer might just burn it, but how can we be sure wild dogs or mongoose don't eat them? It's ridiculous to think that by quarantining companion animals, we'll keep rabies out of Hawaii."

See Quarantine, A-10

Briefings provide better understanding of TRICARE

SSgt. Aiko Brum
Community relations Chief

There's an urgent need for Marines, Sailors and their family to understand their benefits under the TRICARE Program. During check in/out to the unit's battalion aid station or Branch Medical Clinic, personnel will now get briefed by a corpsman or health benefits advisor.

The change is the first of several which will bring Marine Corps Base Hawaii on line with the Comprehensive Medical Inprocessing Program. Once fully operational, CMIP a tri-service initiative to welcome newcomers to the island and acquaint them with managed care. Once fully operational, CMIP will identify each beneficiary's health care

needs, provide a health risk assessment, recommend assignment of a primary care manager, and facilitate enrollment into a TRICARE option.

TRICARE is the Department of Defense-managed health care program, previously known as CHAMPUS. It allows eligible active duty family members, retirees and their families, and survivors, who are enrolled in DEERS, to choose from three plans which best meet their health care needs: TRICARE Prime, TRICARE Extra or TRICARE Standard.

Marines, Sailors and family members will first be introduced to the programs during the New Arrivals' Brief here. First-hand information about TRICARE will next be provided when they

See TRICARE, A-10



Sgt. Jesse Faleris

Just a drop now

Sgt. Bennie Everett, Military Police Department here, undergoes pre-screening for a recent Red Cross blood drive. The next blood drive will be Dec. 13 at the Bachelor Officer Quarters' conference room from 7:30 to 11:45 a.m.

The vision of MCB Hawaii: To be the most responsive, efficient and innovative provider of support, training, facilities and services in the Department of Defense now and into the 21st century

Every Clime and Place

Marine Mail: Direct mail to commandant provides answers concerning questions on housing for junior enlisted Marines and issue of 782 gear

Received from SSgt. Richard F. Rogina, Weapons Field Training Battalion, Camp Pendleton, Calif.: One of the commandant's Planning Guidance questions about what we aren't doing that we should be doing? I think, and this would be a long-term project, we should make it a policy to have all sergeants and below moved into base housing. This would help in two ways:

- It would save the Marine Corps money on variable housing allowance that could be used to build new housing to accommodate all Marines.
- It would prevent a lot of financial burden sergeants and below incurred by moving off-base with the cost of living in certain parts of the country. Also, it would afford them the opportunity to save money for their future.

I know this idea would take some time, weighing pros and cons, but in the long haul, we would be taking care of our own.

Answered by LtGen. J. A. Brabham, Deputy Chief of Staff for Installations and Logistics:

I am writing in response to your Marine Mail on the subject of family

housing for junior enlisted Marines. You have suggested moving all sergeants and below into base housing to save bachelor allowance for quarters and VHA and ease the financial burden on junior enlisted Marines. Your concern for junior enlisted housing is on the mark. The Marine Corps Family Housing Campaign Plan, signed by Gen. Mundy in June 1994, dedicates most of our family housing resources to the junior enlisted population.

Most of our current emphasis on family housing is on revitalization or replacement of existing deteriorated housing. More than 85 percent of our revitalization and improvement effort is targeted to junior enlisted housing. Nearly all new housing construction for the next five years is also targeted to the junior enlisted population.

Department of Defense policy requires we rely on the local community as the principal source of family housing. That means many Marines of all ranks will continue to live in the local community. Also, moving all sergeants and below into our existing family housing

would displace other Marines who would then be entitled to BAQ/VHA payments. If this increased our housing costs, we would have less money available for new construction and housing revitalization.

We continue to be concerned about the shortage of available and affordable family housing for junior enlisted Marines, particularly in high cost areas like California and Hawaii. For the foreseeable future, the Marine Corps will continue to apply most of its family housing budget to the repair and construction of junior enlisted housing. Thank you for writing on this very important topic.

How to send your Marine Mail: To contact the commandant through Marine Mail: **Regular Mail** - Marine Mail, CMC Headquarters Marine Corps, 2 Navy Annex, Washington D.C. 20380-1775; **E-Mail** - Type MAIL on the Marine Corps electronic mail system to locate the Marine Mail mailbox; **Internet** - HQMC/USMC@http://www.hqmc.usmc.mil/hqmc/hqmc.mil.

Received from Maj. B. A. Whitehouse II, Military Information Systems, HQMC. Whitehouse presented several suggestions to Marine Mail, and the following is a excerpt from the overall letter:

Individual issue of 782 gear.

There is absolutely no good reason why an individual Marine cannot be permanently responsible for a major portion of his individual equipment. Equipment could be surveyed and reissued when unserviceable. When a Marine separates from our Corps his issue of equipment might go to a second-hand store for sale or to a reserve center to be used in time of mobilization, dependent on the condition of the gear. Gear which is resold would have to meet minimum standards to preclude certain cases of fraud. Or it might be less expensive, in the long run, to provide a routine allowance with which the Marine can maintain his equipment. I believe there is a study under way,

managed by the Studies and Analysis Division at Quantico, addressing this issue.

Answered by LtGen. J. A. Brabham, Deputy Chief of Staff for Installations and Logistics:

Thank you for your inquiry through Marine Mail concerning issuing 782 gear to individual Marines. The Installations and Logistics Department is currently working on a plan to issue individual equipment (782 gear) to every Marine. I&L has solicited comments from the fleet on a rough plan of action and milestones. The comments received will be invaluable in forming a proactive and successful plan. Using reference data, input from users, and the work produced by I&L's Campaign Plan working groups, we believe a fundamentally sound methodology for issuing individual 782 gear to Marines will be implemented.

Again, thank you for your interest and relevant comments in this important matter.

Hawaii **MARINE**

The Hawaii Marine is an unofficial newspaper published every Thursday by RFD Publications, Inc., 45-525 Luluku Road, Kaneohe, HI 96744, by a private firm not connected with the Department of the Navy or the United States Marine Corps. All advertising is provided by RFD Publications, Inc., 235-5881.

The Hawaii Marine is a free publication delivered each week to all family housing units aboard Marine Corps Base Hawaii and to all Hawaii-based Marine Corps commands. Housing residents may contact the publisher directly if they wish to stop home delivery. Questions concerning circulation policies and services can be answered by calling the publisher.

The Hawaii Marine welcomes stories and photo submissions from its readers, but submission is not guarantee of publication.

Please call the MCB Hawaii Consolidated Public Affairs Office at 257-5600 for Windward and Leeward activities, FAX 257-2511. Opinions expressed by the publisher and journalists are their own and are not to be considered an official expression of the Department of the Navy or the United States Marine Corps.

Items advertised in the Hawaii Marine must be made available for purchase, use or patronage to everyone without regard to race, creed, color, national origin, religion, age or sex of purchasers, user or patron. The appearance of all advertisements in the Hawaii Marine to include inserts and/or flyers does not constitute endorsement of the firms' products and services by the Department of the Navy or the United States Marine Corps.

Commanding General.....BGen. D.F. Bice
Public Affairs Officer.....Capt. J.C. Millman
Public Affairs Chief.....Cysgt. Stephane Castonguay
Managing Editor.....Aaron Martin
Press Chief.....SSgt. Stephen Gude
Editor.....Sgt. William Ray

Hawaii **MARINE**

Serving the following commands

Marine Forces Pacific.....LtGen. J.D. Howell Jr.
III Marine Expeditionary Force....MGen. W.E. Rollings
Marine Corps Base Hawaii.....BGen. D.F. Bice
3d Marines.....Col. J.D. Lenard
Aviation Support Element, Kaneohe....Col. M.H. Boyce
Combat Service Support Group-3.....Col. T.E. White
1st Radio Battalion.....LtCol. R.J. Ingold

COUPLES IN CONFLICT

INDIVIDUALS • COUPLES • GROUPS

- Communication Problems
- Relationship Difficulties
- Adjustment To Military Life In Hawaii
- Coping with Separation & Deployment Issues
- Stress
- Depression
- Anxiety
- Co-Dependency
- Self-Esteem
- ACOA Issues
- Eating Disorders

Years Of Experience Counseling Military Couples & Families

PHYLLIS Z. LEVY
MSW, LCSW
Psychotherapist

839-7779
(5 Minutes from Tripler)
2850 Paa St. Suite 217

Champus Accepted

FLYING

Start Planning Your Training

FAR Part 61 and 141, Private, Instrument, Commercial, CFI and CFII

Approved for Veterans Benefits

Call for Information: Dan Kuiper 422-7369

TROY STATE UNIVERSITY

PACIFIC REGION

Offers a MASTER OF SCIENCE in EDUCATIONAL LEADERSHIP

ON HICKAM AFB

For more info call
Janet Kirkpatrick-Holdsworth
449-5320

Quality Education, One Student At A Time

FREE

Buyer's Relocation Kit For Washington D.C. Area

Homes For Sale, Settlement & Home Buying Guides, Your Personal Loan Qualifications, Free Professional Home Inspection, home Warranty Guaranteed, Free Booklet "Tax Breaks When Buying Or Selling A Home", Key guidelines To Real Estate Financing and much, much more. I'm a buyer's agent working to get your best price & terms.

1-800-448-2603

Or Write: Terry Seaman, RE/MAX Properties Inc.
#104, 8101 Hinson Farm Road, Alexandria, VA 22306

Love Grows Herein

Kailua Baptist Church

1080 Kailua Road

Bible Study/
Sunday School - 8:45am

Morning Worship/
Children's Church - 10:00am

Evening Service - 6:30pm

Affiliated with the Southern/Hawaii Baptist Convention

Get a free van!

Vanpool Hawaii

Call 596-VANS

Join a commuter vanpool already forming or start your own!

Enchanted Lakes

FUN FACTORY

MILITARY SPECIAL!

BUY \$10 WORTH OF TOKENS & GET \$1 IN TOKENS FREE and a CHILD'S GRAB BAG!

COUPON MUST BE PRESENTED AT TIME OF PURCHASE WITH YOUR MILITARY I.D. MAY NOT BE COMBINED WITH ANY OTHER OFFER OR SPECIAL. ONE COUPON PER PERSON PER DAY. CHECK WITH STORE FOR EXPIRATION DATE. GOOD ONLY AT ENCHANTED LAKES FUN FACTORY.

151095

ONE DAY SALE PRICES...

Every Single Day!

Featuring:
Pele's Volcanic Glass Ornaments
* Made from volcanic ash.

Lowest Prices In Town On...
Decorations, Wraps, Cards, Villages, Nativities & More.

Strictly Christmas

Sat. 9:30-5 Sun. 10-5 Mon-Fri. 9:30-5:30
108 Hekili, Kailua • (Next to Smitty's) • 263-3775

JUST STUFF IT INTO HER CHRISTMAS STOCKING!

ONE OF A KIND

TENNIS BRACELET	HEART SHAPED DIAMOND RING	COLORED STONE STUD EARRINGS
Carat (10K...) \$149	25 CARAT \$399	Amethyst.....\$29
2 Carat (14K) \$549		Garnet.....\$35
3 Carat (14K) \$899		Opal.....\$39
		Sapphire.....\$45
		Jade.....\$49
		Peridot.....\$49
		Emerald.....\$69
		Ruby.....\$69

FORTUNA JEWELRY

THE AFFORDABLE DIAMOND STORE

PEARL RIDGE CENTER, PHASE II • PHONE : 488-3325

0% Interest for 6 months • Easy Financing Available O.A.C. • Sale Ends December 7th.

- After an investigation spurred by a complaint, two people admitted to under-ringling merchandise at the Marine Corps Exchange for four other people. The four people benefiting from the under-ring were released to their unit.
- Between 12:45 and 2 p.m. Nov. 17, an unsecured wallet was stolen from a room at barracks 1061, 3d Mar. The victim reported the wallet contained various identification cards and \$210.
- Between noon, Nov. 16, and 5 a.m., Nov. 19, two compact discs were stolen from a secured room at barracks 1064, 3d Marines. The victim said his wall locker was also

• Two men were arrested by military police outside building 455, 7-day store, where they were striking trash cans. Belligerent and combative toward MPs, they were transported to military police division where one man became incoherent and vomited. After medical personnel arrived, the other man became belligerent, yelling profanities and attempting to kick medical personnel.

- The victim of a punch to the face

•An investigation continues on an allegation a suspect forged a signature on a request for special pay form Aug. 16, and subsequently

*The evidence/lost and found custodian has in his possession, bicycles, keys, and other miscellaneous items. If any of these items belong to you, contact SSgt. Grindey at 257-0055. The Military Police Department will dispose of unclaimed property after holding them for 45 days.

1-800-COLLECT™ is a service mark of MCI Corporation. *For Interstate calls. Promotions excluded. ©1995 AT&T.

HRST swings through class



Sgt. Dennis Foster, G Company, 2/3, rappels from a CH-53D helicopter during a recent HRST class.

Sgt. Andrew Lynch
Staff writer

Gradually the six-man team is lifted into the air, suspended by nothing more than a single rope. In less than a minute, the field they took off from is now a small patch green below them. With the help of a CH-53D helicopter, they know what it feels like to fly.

Suspended personnel insertion extraction is just one of the benefits of attending the helicopter rope suspension training course here.

"SPIE rigging is used for insertion and extraction of small units in areas where helicopters can't land," explained Sgt. Michael Lawson, chief instructor, Special Training Section, Combat Assault Company, here.

The two-week course, taught six times a year, teaches students the proper methods and procedures for safely rigging aircraft for the insertion and extraction of personnel, according to Lawson.

Each class, 20 servicemembers from other branches of service attend the course.

"Individuals who attend the class are usually attached to the Joint Task Force Full Accounting — a unit that searches for and retrieves the remains of unaccounted for servicemembers — at Camp Smith," said Lawson.

The students are required to complete two phases of training — Static Tower Phase and the Helicopter Phase, said Lawson.

During the training the students will set up and make more than 100 rope descents from a tower or helicopter by either rappelling or fast roping.

This gives the students the opportunity to set up and use various insertion methods, and gives them confidence in their own abilities, according to Lawson.

"Fast roping (similar to sliding down a pole) is used for inserting a squad to platoon-sized unit depending on the size of the helicopter. The fast rope method is the fastest means of insertion," explained Sgt. Howard Lyons, HRST instructor, STS, CAC, here.

"Rappelling is slower but the individual is securely fastened to a rope via a harness."

To complete the course, students are required to tie 10 primary knots blindfolded within 30 seconds, must master at least three people off a helicopter and score a minimum of 80 percent on a 50-question test.

"Because the students will be responsible for someone else's life in the future, those who can't meet the

minimum requirements are dropped from the course," said Lawson.

When the five instructors are not teaching the HRST course every other month, they are kept busy cleaning and maintaining equipment and literally miles of rope.

Becoming a pilot can take a long time, but just learning to fly can only take a few short hours with the right equipment and a little instruction from a HRST master.



Cpl. David Mallard, Special Training Section, Combat Assault Company, 3d Marines, practices his rappelling technique at the Boondocker training area during a recent HRST class.



A BRILLIANT IDEA.



\$99 14K gold with diamond.

Ben Bridge
the diamond people since 1912

Ala Moana Center 955-0177 Kaahumanu Center 877-0122
(Jewelry enlarged to show detail.)



Consider an alternative in diapering that's...

**Good for you • Better for baby
Best for the environment**

Sign up for 4 weeks of basic service and get **\$10 off** (for new customers only).
We provide everything you need to get started.

- 100% cotton diapers
- Easy pinless diapering.
- Pick-up and delivery to your home each week.

Dolphin
Diaper Service
454-0082



To Better Serve the Windward Community

WE'VE MOVED
RPMS' AUTO BODY & PAINTING, INC.

To A More Spacious Location

46-168 Malina Place, Kaneohe
(Behind Windward Nissan)
247-7767 • 262-2673

Ask for:
Ron or Madison Spotts Serving the Windward Community Since 1971

Bring A Friend Christmas Special!

Fashion
Dream Shots

1 Sitting/4 Looks
for only
\$20 per person!

Both appointments must be booked at the same time, but may be scheduled on different days. Men need to bring their own wardrobe.

Photo Sessions Includes:
• Makeover & Hairstyling • Wraps & Accessory Changes
• High-Fashion Photo Session • Photography Sold In Packages

\$20 Each Sitting Expires 12/15/95

Make Your Appointment Today!
Gift Certificates Available.

449-1568

Hickam Skills Development Center
335 Kuntz Ave., Hickam AFB



PEARL HARBOR MWR
Winterfest
Holiday Wonderland

FREE FAMILY FUN!

Friday, December 8 • 6 - 8 pm
Bring a batch of Holiday Goodies to share!

Santa's Village • Infant Playland • Bubble Pop

Games • Story Telling • Karaoke Sing-along

Holiday Make n' Take Crafts (Ages 1-12)

Face Painting • Bounce House • Tunnel Crawl

Adult Baby Bottle Contest • Clown Toss

Fish Pond • Movie House • Picture Taking

Featuring the Amazing Magic of Bruce Black

Subase Child Development Center
Bldg. 1655 Subase, Pearl Harbor

Sponsored by Pearl Harbor Child Development and Youth Activities Program
For more information call: Shirley Keith 839-4884

**THIS WEEK'S
SPECIAL!**

**NEC
REPLAY/SPORT II**

- 8 message slots
- Call reminder
- Beep & reminder options
- Variable alert tones

\$39⁹⁵
YOUR CHOICE



**\$20⁰⁰ OFF
ANY PAGER**
WHEN PURCHASING ONE YEAR ADVANCE SERVICE

**CONVERSIONS
\$11.95**

PAGER ONE

238 Sand Island Access Road

Offer good while supplies last or till Dec. 5, 1995

Mon-Fri: 8am-6pm
Saturday: 9am-1pm **845-1111**



Pre-Holiday

**CELEBRATING
THE FIRST
ANNIVERSARY
OF HOME
INTERIORS!**

SALE RUNS
12/1/95 THRU
12/11/95



WE MAKE THE WORLD'S
BEST MATTRESS



SERTAPEDIC LIMITED	SERTAPEDIC ADVENTURE	SERTA PERFECT SLEEPER OPAL
Twin 2 pc. set (mfr 1214) \$148	Twin 2 pc. set (mfr 1214) \$207	Twin 2 pc. set (mfr 1214) \$257
Full 2 pc. set (mfr 1214) \$184	Full 2 pc. set (mfr 1214) \$256	Full 2 pc. set (mfr 1214) \$318
Queen 2 pc. set (mfr 1214) \$227	Queen 2 pc. set (mfr 1214) \$316	Queen 2 pc. set (mfr 1214) \$393
King 3 pc. set (mfr 1214) \$299	King 3 pc. set (mfr 1214) \$407	King 3 pc. set (mfr 1214) \$517
SERTA PERFECT SLEEPER EXQUISITE	SERTA PERFECT SLEEPER ULTRA	SERTA PERFECT SLEEPER ALLURA (AVAILABLE IN QUEEN AND KING SIZE ONLY)
Twin 2 pc. set (mfr 1214) \$291	Twin 2 pc. set (mfr 1214) \$358	Queen 2 pc. set (mfr 1214) \$654
Full 2 pc. set (mfr 1214) \$365	Full 2 pc. set (mfr 1214) \$449	King 3 pc. set (mfr 1214) \$835
Queen 2 pc. set (mfr 1214) \$452	Queen 2 pc. set (mfr 1214) \$559	
King 3 pc. set (mfr 1214) \$586	King 3 pc. set (mfr 1214) \$719	



MCX
A DIVISION OF MATTRESS INTERNATIONAL
A SPECIALTY IN MATTRESS SALES

Making It Easier
To Make Ends Meet!

Home Interiors

Hours: Monday-Friday 11am to 7pm
Saturday-Sunday 10am to 5pm

Phone: 254-7837

This advertisement was not paid for, in whole or in part, by the Marine Corps or the Marine Corps Exchange. The advertisement does not constitute an endorsement by the Marine Corps Exchange, the Department of the Marine Corps or the United States Government of the products or services advertised.

Just One of Our Red Hot Entertainers.



The New
WINDWARD
MALL

There's something new in the air this Christmas.

The Best Christmas Shows are at Windward Mall.

Friday, Dec. 1 Rolando Sanchez & Salsa Hawaii, 7pm
Saturday, Dec. 2 Parasol Puppets' *Under the Christmas Tree*, 2:30 & 6pm
Del Beazley & Friends, 7:15pm
Sunday, Dec. 3 Na Leo Lani Chorus, 2pm
The Savoy Sisters, 6:30pm
Friday, Dec. 8 KCCN FM 100 *Friday Night Live Concert* with Loke, 7pm
Sunday, Dec. 10 The Brothers Cazimero, 3:30pm
Robi Kahakalau & Friends, 6:30pm

And appearing soon: Ka'au Crater Boys, Royal Hawaiian Band, Kamehameha Schools Orchestra, Jesse Rivera, Malani Bilyeau, Zanuck Lindsey and more.

There's More Going On.

Photos with Santa daily and photos with Santa and your pet, Monday, Dec. 4 from 6 to 8pm. Foot massage by Massage Works Kailua. *Abhh.* You'll find Santa's helpers in red shirts greeting and helping you with your packages, courtesy of Na Koa and Ho'oku'ikahi Soccer Club.

And of course, you'll always find super selections and great Christmas savings at over 100 very special stores. Come join us for *An Old Fashioned Christmas*.

Over 100 Fabulous Stores, Food Court & Free Entertainment

Open Monday - Sunday, 9:30AM - 9PM • In Kaneohe, corner of Kamehameha Highway & Haiku Road • 808/235-1143

©1995 Windward Mall



WINDWARD MALL Just Some Of Our Red Hot Buys...

THIS FRI., SAT. & SUN.
ENTIRE STORE!

**20% TO
50% OFF**

REGULAR PRICES!

Not including Accessories, Jewelry
or Special Purchases.

WILDFLOWERS
WINDWARD MALL



King's Den Haircutters

Windward Mall
235-6211

A Full-Service Hair & Nail Salon!
Walk-ins Always Welcome

BIOLAGE
"Bobbi" Bear

Free Gift With Purchase Of 16 oz.
Biologie Conditioning Balm.

Offer good while supplies last.

We Also Carry A Full Line Of Hair-Care Products By:

• ABBA • HAYASHI 911 • ECOLY • RUSK • L'ANZA • Aveda • PAUL MITCHELL
• NEXXUS • JOICO • MATRIX/BIOLAGE • SEBASTIAN • KMS • REDKEN

*Go In Style
This Holiday!*

Every Monday, Tuesday &
Wednesday Special Discounts
On Haircuts & Perms!

A Unique Experience In Quality Local Art KO'OLAU GALLERY

- Featuring 45 Island Artists, Including Many Award Winners
- Hawaiian Landscapes, Figurative, Wildlife, Florals & Ceramics
In A Wide Variety Of Styles & Sizes



WINDWARD MALL 10" x 16" ACrylic 1411011011

PERFECT FOR GIFT GIVING
VISIT OUR CHRISTMAS CORNER
MINIATURE ORIGINALS from \$25

Girltalk



Circa 1960
Barbie Phone
\$69.95

Give someone an authentic Barbie® phone.

This circa 1960 classic is a must for any Barbie fan. She actually sings when someone calls. So stop by the GTE Phone Mart® where you'll find this and other gift ideas for everyone on your list.



Kaneohe Windward Mall Shopping Center 46-156 Kamehameha Highway 235-5775

GTE is a registered service mark of GTE Corporation, and Hawaiian Tel Phone Mart is a service mark of GTE Hawaiian Telephone Company Incorporated. Barbie® is a registered trademark of Mattel, Inc.



JEWELRY & WATCH COLLECTION



WINDWARD MALL, 2nd Floor
46-056 Kamehameha Hwy. Kaneohe
(808) 235-6888

Relocated From GEM Stores
LAYAWAY & NO INTEREST
FINANCING AVAILABLE
sale ends 12-10-95

KAPALAMA SHOPPING CENTER
1210 Dillingham Blvd. #22 Honolulu
(808) 847-7888

14K HAWAIIAN JEWELRY SET 4 FOR 1 SPECIAL!

6 mm	\$355
8 mm	\$455
10 mm	\$555
12 mm	\$655

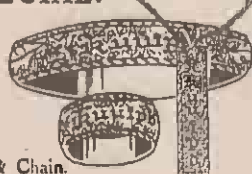

Includes Bracelet, Ring, Pendant & Chain.
Commercial Weights Up To Size 7 1/2.

14K SOLID ROPE CHAIN SALE!

	1.5mm	2mm	2.5mm	3mm	4mm
16"	\$50	\$74	\$104	\$144	\$214
18"	\$60	\$84	\$114	\$164	\$264
20"	\$68	\$94	\$124	\$178	\$288
22"	\$78	\$104	\$138	\$194	\$318
24"	\$88	\$114	\$154	\$234	\$348



Pendants



14K Small
Hula Dancer
Sale \$55
reg. \$110



14 K 10mm Floater
Sale \$38 reg. \$78
14K X'small Helmet
Sale \$59 reg. \$118

20%-35% OFF

ENTIRE STOCK OF SEIKO,
CITIZEN, CASIO, TIMEX &
LORUS WATCHES

Battery Change While You Wait!
(except for brand-name watches)

FREE WATCH REPAIR ESTIMATES!

FREE JEWELRY CLEANER WITH PURCHASE OF \$25 OR MORE!

FRIDAY, SATURDAY, SUNDAY
DEC. 1, 2 & 3

ENTIRE STORE

**20% TO
50% OFF**

REGULAR PRICES!

YOUR MENACE HEADQUARTERS

NEW STYLES

MENACE PANTS Reg. \$48.00.....\$39.99
MENACE SHORTS Reg. \$39.99.....\$32.99



bodyshop
WINDWARD MALL

The Food Court

Island Mixed Plate

"LOCAL STYLE LOCAL FOOD"

Shop...
Eat in or Take home...and
Enjoy Hawaiian Food & Local Favorites...
Now at Windward Mall!

Windward Mall - The Food Court
46-056 Kamehameha Hwy.
Kaneohe, HI 98744
247-2888

- * Plate Lunches
- * Sandwiches
- * Local Favorites

Teriyaki Chicken,
Beef Stew, Glazed Ham,
BBQ Short Ribs,
Homemade Hamburger Steak,
String Beans, Baked Salmon,
Fried or Baked Chicken,
Hawaiian Sweet Sour Ribs.

Island Mixed Plate
Daily Special
Kalua Pig, Keeki's Lau Lau,
Lomi Salmon, Chicken
Long Rice, Poi or Rice

\$7.15
Sorry, no substitutions.

LITTLE TOKYO

"Quality Japanese Food"
Great For Takeout Or Catering

Variety Of Ready-To-Go BENTOS

Take-out Orders
235-1415

INARI
CALIFORNIA ROLL
UDON
DONBURI

The Food Court
Windward Mall

KATSU
SABA
YAKI SOBA

Snow White and the SEVEN DWARFS



LAUREL
Walt Disney
COLLECTION

As never before, these delightful characters are available as fine animation art sculptures created by the renowned artists of The Walt Disney Studios.

Sentimentally Yours

Windward Mall
Lower Level
235-0411

Giving

One of Life's greatest rules...
"You cannot hold a torch to light another's path without brightening your own."

♦♦♦
"It's a place with stuff that turns a cloudy day into emotional sunshine."
-Wayne Harada
The Honolulu Advertiser
♦♦♦

Visit Successories® today and discover our unique collection of motivational merchandise and gift gallery. Please mention this ad and you'll get a **FREE** gift.



SUCCESSORIES®

Windward Mall 235-3594 ♦ Ward Centre 593-8812

KOOLAU PETS CHRISTMAS MADE EASY

Just Arrived! Large Shipment of Amphibians & Tortoises!

235-6477 WINDWARD MALL • LOWER LEVEL

Serving The Windward Side For Over 20 Years! Sale ends 12/13/95.

<p>TENWOOD BIRD CAGES</p> <p>40% OFF</p> <p>Regular prices. Several design styles and colors to choose from.</p>	<p>DOG BEDS</p> <p>30% OFF</p> <p>Durable and washable in many fabrics and colors</p>
<p>THE EMPEROR FILTER SYSTEM</p> <p>The most efficient, most effective filtration system available today.</p> <p>\$49⁹⁵</p>	<p>ISLAND 10 GAL. AQUARIUM</p> <p>Incandescent starter kit. Boxed and ready for easy gift wrapping.</p> <p>\$49⁹⁵</p>

NOW AVAILABLE

WIRSPORTS
FAMILY FUN & FITNESS

\$10 GIFT CERTIFICATE

To: **SAMPLE ONLY**

See reverse side for details

COME PLAY FOR A DAY OR BECOME A MEMBER - 235-KIDS

WIRSPORTS
FAMILY FUN & FITNESS

OPEN 7 DAYS A WEEK!
WINDWARD MALL (NEXT TO LIBERTY HOUSE) • 235-KIDS

New City Tailored Styles for Fall 14⁹⁹

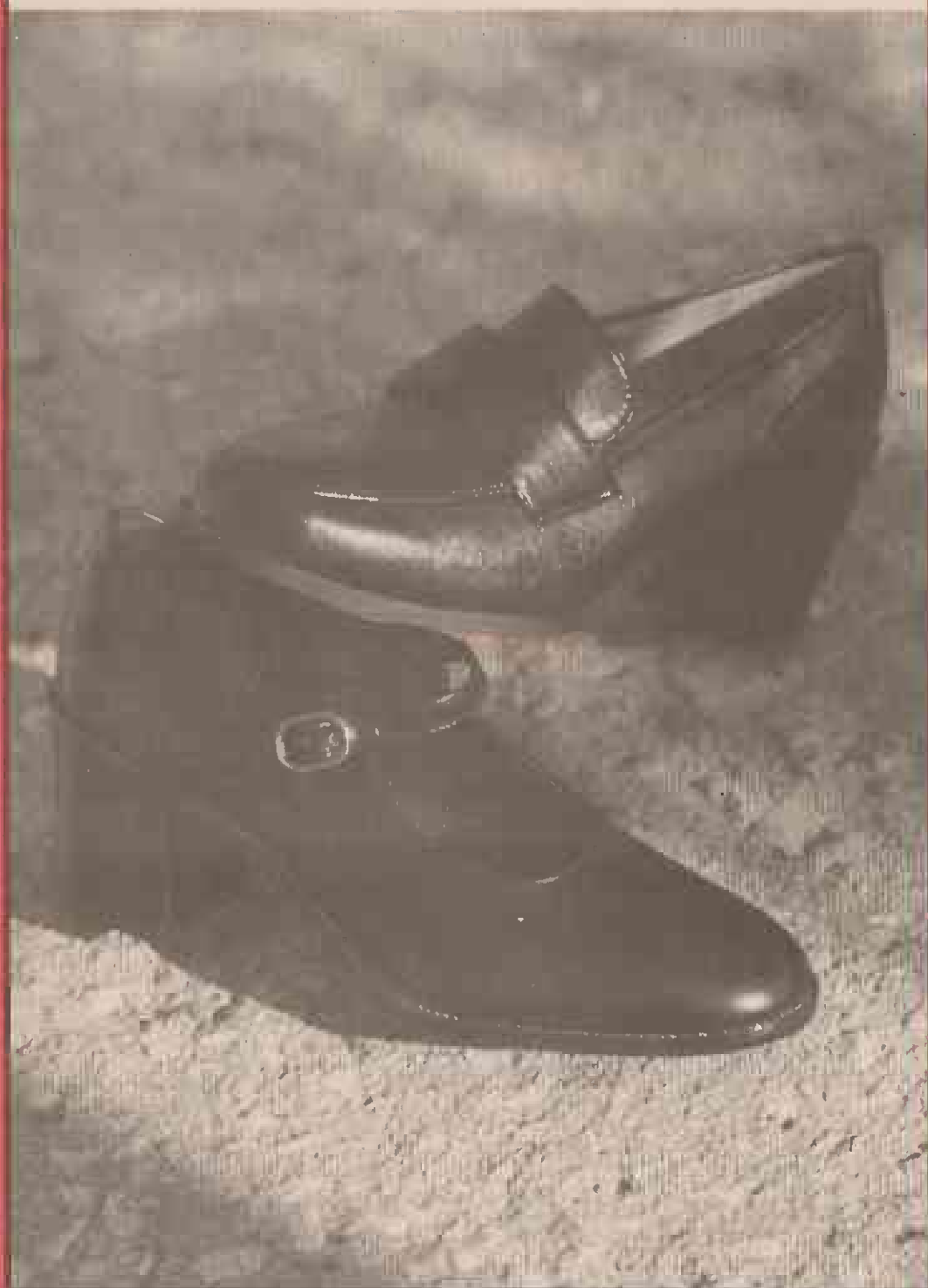

Payless ShoeSource®
WINDWARD MALL

Bring
The
Music
Of The
Holidays
Home
From
Hallmark.

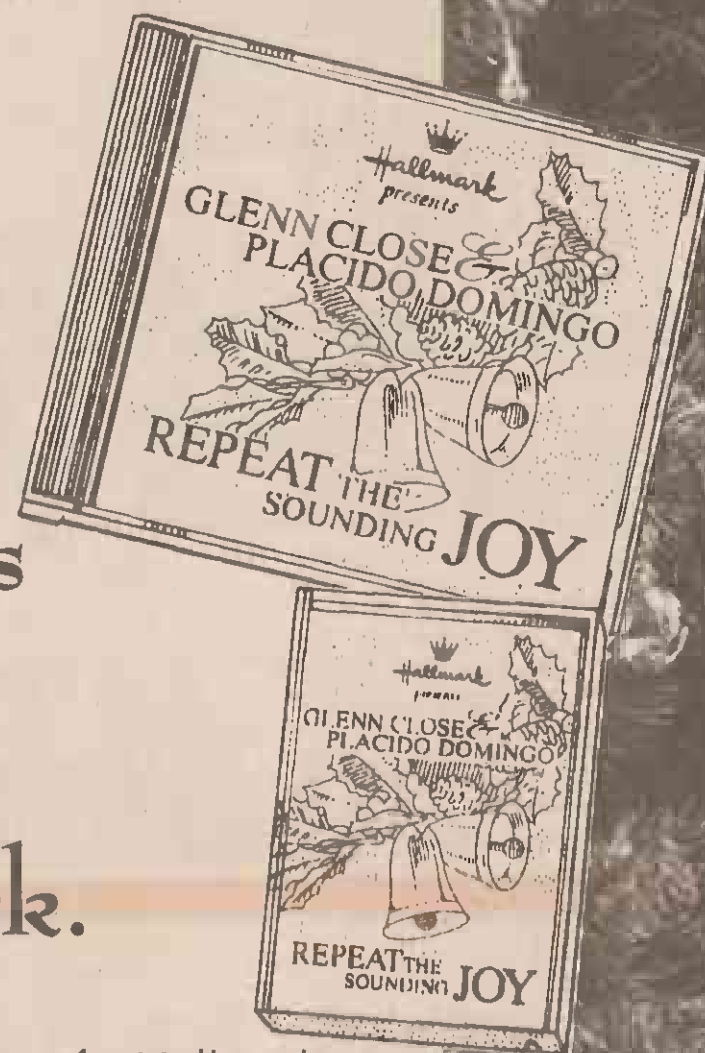

This 11th edition of a Hallmark Christmas musical tradition features the talents of Glenn Close and Placido Domingo. "Repeat the Sounding Joy" is available on cassette for \$3.95 or CD for \$6.95 with any Hallmark purchase.

MARK'S **Hallmark**

Windward Mall 247-1101
Kahala Mall • Pearlridge Uptown & Downtown
• Maui • Kauai

WINDWARD MALL

More Red Hot Buys!

Holiday Cheers...

Start with a festive porcelain or stainless teakettle. Select your favorite color and style and

**SAVE
20%**



Offer ends 12/7/95 Come in and see what's new for the kitchen.

What's Cookin' 247-2050

Visit our new location, upstairs on the second level.

WINDWARD SHOPPERS CAN COUNT ON

Kramer's

FOR HUGE HOLIDAY SAVINGS

SPEND LESS. GET MORE.

Storewide savings on a great selection of many marked down items at low prices in Men's and Big & Tall sizes.

W I N D W A R D M A L L

**SOMETHING...
FOR EVERYONE!**



Mail their favorite munchies in time for the holidays!

SEEDS 'N THINGS

WINDWARD MALL • UPPER LEVEL • 235-5050

Gloria Jean's
GREAT BEANS,
GREAT COFFEE!

**DREAMING OF A
BEAN CHRISTMAS**

GIFTS UNDER \$5

Receive a **FREE** Christmas Mug with a purchase of a pound or more of coffee beans. Unique Hawaiian design. 1 per customer while supplies last.

• **GLORIA JEAN'S 2 DAY COFFEE SAMPLER**
Great stocking stuffer. Just for \$4.95.

• **GOURMET COFFEE SOLOS**
5 one cup servings of our most popular coffee flavors. Just for \$4.95.

• **GLORIA JEAN'S COCOA PACKS**
5 pack assorted gourmet flavored cocoa's. Just for \$4.95.

GLORIA JEAN'S WINDWARD MALL • 233-2507

**ALL FRAMES
50% OFF**

with purchase of lenses.
Not valid with any other discount.

Sale Ends 12/15/95

FEATURING:

- Sunglasses Made To Order • Express Service
- Prescriptions Filled & Lenses Duplicated
- "World's Thinnest Lenses" SEIKO SUPER 16 DIACON • "Scratch-Proof" Plastic Lenses
- Varilux Comfort Progressive Lenses
- Frame Adjustment, Repairs or Replacements
- Safety & Sports Eyewear
- Prescription Diving Masks and Goggles



Calvin Klein
eyewear

In-Store Lab for Glasses Done While You Shop - or Within 24 Hours

HMSA Participating Provider • Eyewear for every taste & budget including Sun, Fashion & Designer styles • Serving Hawaii Since 1944 • Founder: Yorio Shigemura

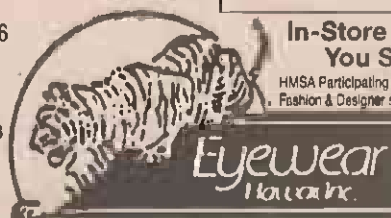

WINDWARD MALL
247-3811

HOLIDAY SPECIALS!

Prices effective through Wed., Dec. 6th!



ROBINS

WINDWARD MALL

• **DEZARIO "VALLEY" FOR WOMEN**
Reg. \$54.95 **Now \$47.90**

• **LIFE STRIDE "CEIL" FOR WOMEN**
Smooth only. In Medium & Wide Widths.
Reg. \$36.95 **Now \$29.90**

• **CALLISTO "EMMA" FOR WOMEN**
Reg. \$29.95 **Now \$24.90**

Grange Julius™

Windward Mall Lower Level

Try Our

FRENCH FRY

CHEESE FRIES

Combinations!

They Go Great With Anything!

CHILI/CHEESE FRIES

Must present this coupon for our

**Buy One, Get One
FREE**

Buy one Julius any size and get the second FREE!

Second Julius must be of equal or lesser value. Not valid with any other discount. Coupon expires 12/31/95.



WINDWARD MALL Calendar Of Events!

Holiday Shopping Hours: Sun. Dec. 3 & 10-Open till 9:00pm
• Mon. Dec. 11 through Sun. Dec. 17 Open till 10:00pm

FRIDAY, DEC. 1		SATURDAY, DEC. 9	
7pm	Latin music by Rolando Sanchez & Salsa Hawaii	1pm	Narcisus Pageant contestants appearance
SATURDAY, DEC. 2		3pm	Hula Performance by Windward Worship Center
2:30 & 6pm	Parasol Puppets present "Under The Christmas Tree"	6pm	The Madrigal Chamber Quartet strolls through the mall singing songs of the season
7:15pm	Contemporary island music by Del Beazley	SUNDAY, DEC. 10	
SUNDAY, DEC. 3		12n	Hawaii's Junior Miss Pageant contestants appearance
2pm	Christmas music by Na Leo Lani Chorus	3:30pm	Special Christmas performance by the Brother's Cazimero
6:30pm	Musical performance by the Savoy Sisters	6:30pm	Contemporary island music by Sistah Robi Kahakalau
FRIDAY, DEC. 8			
7pm	KCCN Friday Night Live Concert with Loke		



SSgt. Amanda Blake
LtGen. J.D. Howell Jr., commander MarForPac, Col. J.B. Sollis, center, and LtGen. Lee, Sang-Moo, Commandant of the Republic of Korea Marine Corps, review MarForPac Marines in a morning honors ceremony aboard Camp H.M. Smith Monday.

ROK Marine commander visits

MARINE FORCES PACIFIC, Camp H. M. Smith, Hawaii — Regarding a wide range of security-related issues, LtGen. Lee, Sang-Moo, commandant of the Republic of Korea Marine Corps, consulted with LtGen. J. D. Howell Jr., commander, Marine Forces Pacific. Topics included contingency planning for the defense of the ROK if deterrence fails on the Korean peninsula, and procedures regarding operations of the Combined Marine Forces Command.

The establishment of CMFC in 1992 gave both the ROK and U.S. Marine Corps a greatly expanded role in defense of South Korea as a "component" headquarters under the United Nations Command. If hostilities commence again on the Korean

Peninsula, the ROK Marine Corps and Marine Forces Pacific would combine to fully stand up CMFC, which would be augmented by units from other services as well.

In hostilities, CMFC would be commanded by the Commander of Marine Forces Pacific. During peacetime — called "armistice" conditions in Korea, since no peace treaty was signed following the 1950-53 Korean War — the CMFC commander is the commandant of the ROK Marine Corps.

LtGen. Lee fought with the ROK Marines along with U.S. forces in Vietnam. He has commanded both of the ROK Marine Corps divisions (1st and 2d), as well as the independent 6th Marine Brigade.

MMEA brief schedule for Dec. 11-12

Dec. 11, 1995

Who	Where
8-9:30 a.m. First term Marines (units: 3d Marines, 1/12, 1st Radio, 7th Comm., MarSecFor)	E Club ballroom
10-11:30 a.m. First term Marines (units: MCAF, Hqtr Bn., CSSG-3, 1st MAW ASE, I&I staff, Camp Smith)	E Club ballroom
8-11:30 a.m. Career Cpl-SSgt,	E Club Tun Tavern
1-3 p.m. Career Cpl-SSgt,	E Club Tun Tavern
8:30 a.m. GySgt-MGySgt,	Boondocker
9 a.m. COs, staff officers	O Club
9 a.m. SgtMaj's, 1stSgt's	Staff NCO Club
1:30 p.m. Co. Grade Officers	Boondocker

There will be a Family Night Brief held at the Base Theater Dec. 11 from 6-8 p.m. Spouses are encouraged to attend.

Dec. 12, 1995 (MCB Hawaii, Kaneohe Bay)

8-9:30 a.m. First Term Marines	E Club Ballroom
8-11:30 a.m. Career Cpl - SSgt	E Club Tun Tavern
8:30 a.m. GySgt - MGySgt	Boondocker

Dec. 12, 1995 (Camp H.M. Smith)

1-2 p.m. First Term Marines	E Club
1-2 p.m. Career Cpl-SSgt	Building 27
1-2 p.m. GySgt's-MGySgt's	Staff NCO Club
1:30-2:30 p.m. SgtMaj's, 1stSgt's	Bn. Conf. Room
2:30-3:30 p.m. Colonels and below	Building 27
2:30-4 p.m. All Camp Smith Marines who wish individual time with monitors/counselors	

WANTED:
FORMER SQUARE DANCERS!
It's Resurrection Time!
Vern Weese
A National Caller!
Moving to Hawaii!

If you've ever square danced, join us as we sharpen our skills! Come back to the best fun around. Vern will WORKSHOP you back to dancing & the fun of friendships set to music.

Wednesday, Dec. 13, 1995
Makiki Rec Center
Keeaumoku & Wilder
6:30 to 9:00 PM
FIRST WORKSHOP FREE

Casual Attire Singles Welcome
For further info: **247-6920**

Looking for something to do?

Call 254-2FUN



for an update on what's happening aboard
Marine Corps Base Hawaii this week!

the Party's at ...
Cher's Karaoke Bar
Under New Ownership & Completely Renovated

- Huge Selection of English, Korean & Japanese Music
- Special House Pupus Daily from 10 am
- Two Private Karaoke Booths
- Electronic Darts
- Satellite Dish for all the Games

PRIVATE PARTIES:
Ask about reserving Cher's for your private party!

OPEN 7 DAYS: 10am-2am

Kailua Shopping Center • 572 Kailua Road • Kailua • 263-0205

Kealoha
KONA'S NEWEST NEIGHBORHOOD
ONLY 32 HOMES AVAILABLE!
Another Quality Project by Maryl Development, Inc.

◆ Homes on 15,000-20,000 sq. ft. lots
Living Areas from 1,448-1,540 sq. ft.
◆ Gorgeous Kailua Bay views
◆ Hardwood floors
◆ All appliances included
◆ Prices Starting at \$257,500 FS

MARYL REALTY
A Division of Maryl Development, Inc.
(808) 322-7653
Toll Free 1-800-845-7559
Kealoha Shopping Center
78-6831 Alii Drive, Suite K-15
Kailua-Kona, Hawaii 96740

There's No Place Like
Home for the Holidays.
And the Hale Koa is
your "Home Away from Home."

We have a sleigh-full of holiday offerings for you, from traditional Christmas dinners to holiday music in our lobby!

Holiday Concerts
Enjoy delightful performances by military and community choirs and bands. (Pick up a schedule at your nearest IIT office.)

Sunday, December 24th
Christmas Eve Candlelight Buffet Dinner Show
Celebrate Christmas Eve with a lavish dinner, followed by a special Christmas show featuring the islands' finest performers. \$18.95 for adults and \$10.50 for children under 12.

Monday, December 25th
Christmas Day Buffet
A festive holiday feast will be served from 10:30 a.m. to 3 p.m. Just \$16.95 for adults and \$8.95 for children under 12 (plus 10% gratuity).

Monday, December 25th
Christmas Dinner in the Hale Koa Room
Join us for an elegant holiday dinner from 5 to 9 p.m.

Sunday, December 31st
New Year's Eve Spectaculars
We'll have a host of activities, from our elegant Hale Koa Gala to a lively DJ spinning the Top 40 releases of 1995.

Advance tickets for the Christmas Eve Buffet and New Year's Eve events can be purchased at your nearest IIT Office or by calling the hotel Activities Desk at 955-0555.

HALE KOA HOTEL

3 Months FREE!
for
Hawaii's
Military

Get an additional 3 months of family entertainment FREE when you purchase a Super Ohana Pass between November 1 and January 15, 1995.

The Super Ohana Pass is good for two adults and up to six dependent children (ages 12 & under), for unlimited visits to Sea Life Park Hawaii and Waimea Valley for an entire year, plus your extra three free months.

In addition, Super Ohana Pass holders receive year round savings on purchases in the Sea Lion Cafe and Sea Life Store, Little Treasures Children's Shop, The Museum Shoppe and the Wholphin Bay Store and Sea Life Park Hawaii and at the Proud Peacock, snack bars and the Waimea Valley Store at Waimea Valley.

Present this ad during your next visit to start your savings!

For more information, call 259-7933 or 942-3100
(Passes are non-transferable. Inquire at park ticketbooth for more details.)

SEA LIFE PARK HAWAII
Conserving Hawaii's Marine Life
Open everyday
9:30 a.m. - 5:00 p.m.

TRICARE

From A-1

check-in and check-out of their BAS or BMC. "Active duty Marines and Sailors are automatically enrolled in TRICARE Prime," said Navy Lt. Steve Tate, assistant clinic director at Kaneohe Bay. The check-in brief will inform service members why they have been enrolled, and why they should enroll their families in TRICARE Prime. The check-out brief will ensure they are disenrolled to avoid any disruption of medical claims at their next duty station, or once separated or retired from active duty. "The biggest benefit I can think of to join TRICARE Prime is that if you get sick your costs will be almost nothing," Tate explained, "compared to TRICARE Standard or TRICARE Extra." Under TRICARE Prime, each service and family member is assigned a primary care manager (PCM) who is akin to a personal physician who manages their wellness and preventive health care needs. "[The military's benefit is that] this physician helps keep readiness levels at 100 percent for your unit's commanding officer," Tate added. Your PCM will ensure you've been cared for and are well. Headquarters Battalion and the Marine Corps Air Facility have as their primary care managers a physician at the Branch Medical Clinic. III

Marine Expeditionary Forces Hawaii Leathernecks and Sailors have PCMs at their battalion aid stations. "As an active duty service member [under TRICARE Prime], you have the right to seek care anywhere you want," Tate explained, "however, your unit must give permission." This benefit now allows Marines and Sailors who may live closer to clinics at other bases to be serviced by those clinics, instead of the BAS or BMC at Kaneohe Bay. Still other changes inaugurated in October modify the existing TRICARE contract in other ways. Called the Uniform Benefits Package, it affects TRICARE Prime coverage in several ways. Among them, it 1) changes the enrollment process; 2) adds an enrollment fee for retirees, their families and survivors; 3) increases copayments to civilian providers; and 4) adds a Point of Service feature. Previously, beneficiaries choosing TRICARE Prime were enrolled the day they signed up. Now there is a short waiting period. Enrollments received by the 20th of the month are effective the first day of the following month; enrollments received by the 21st or after become effective the first day of the second month following enrollment. Also, attendance at a TRICARE brief is mandatory, prior to enrolling in TRICARE Prime to ensure full understanding of the program. Retirees and their families who choose TRICARE Prime now must pay an annual enrollment fee of

\$460 for family coverage and \$230 for single coverage, whether they choose a military or civilian health care provider. Installment plans or partial payment options are available to meet the annual enrollment fee. Generally, TRICARE Prime enrollees can choose between a military or civilian provider, after the first four months of coverage. Yet, costs for outpatient care provided by civilian doctors have increased. Families in pay grades E-4 and below now pay a \$6 copayment for most outpatient visits; all others, retirees, their families, and survivors, pay a \$12 copayment per visit. "I always try to encourage anyone on Prime to use the military treatment facility," said HM3 Cheryl Chavez, managed care coordinator at Kaneohe Bay's BMC. Outpatient care is provided at no cost at all military treatment facilities, she added. Copayments are only required when using civilian medical providers or during inpatient MTF treatment. TRICARE's Uniform Benefits Package Point of Service feature will give TRICARE Prime enrollees the option to seek care from network or non-network doctors without an authorization. However, with the new benefit, substantial costs will be incurred when not seeking an authorized referral from the PCM and TRICARE health care finder. The TRICARE Program complements the military's drawdown, according to Karl Kiyokawa, marketing and beneficiary service manager for the

Hawaii Medical Service Association which administers the Hawaii TRICARE contract. It is designed to create efficiencies and cost savings. Therefore, enrollment of active duty service members and other users into the TRICARE network will be the mechanism the DoD uses to staff and supply military treatment facilities. As a whole, all the new changes — CMIP, the Uniform Benefits Package and the new check-in and check-out stops — may add more to an already lengthy list of procedures. Yet, as they concern health care, they only make the system better.

TRICARE information

For questions about the TRICARE program, or to enroll in TRICARE Prime, call 948-5095. TRICARE orientations will continue through Jan. 1, 1996, at the following medical clinics.

Location	Date	Time
MCB Hawaii	Wednesdays	1-2 p.m.
* MCB Hawaii	Thursdays	8-10 a.m.
Makalapa Clinic,		
Pearl Harbor	Tuesdays	9-10 a.m.
Makalapa Clinic,		
Pearl Harbor	Fridays	11 a.m.-noon
Tripler, Dept. of Med.		
Conf. Room	Mondays	9:30-10:30 a.m.
Tripler, Dept. of Med.		
Conf. Room	Fridays	11 a.m.-noon

* These walk-in briefings are on-going.

Quarantine

From A-1

forever. Isn't it better we have a protected population?" No matter; every animal is quarantined, regardless of its health record. Anderson's plan would eliminate the quarantine, and go to a system where pets get a microchip inserted in their necks by veterinarians. The microchips would include information about the pet's inoculations, and vets would be able to determine immediately the sta-

tus of the animal's immunity. It would also eliminate any possibility of a tag switch. Despite Anderson's "common sense" approach to the quarantine, the inertia of the system seems glacier-like to her. Anderson, however, feels she is about to melt the glacier. "The heat is on," she said. "I don't want to hold my breath, but I think we'll see change within a year. This isn't just a problem of the way animal quarantine treats pets, it's also economic. Hawaii has lost high-level military people who won't come here because of

the quarantine, and there are professional people, executives and chief executive officers who refuse to relocate here, just because of the quarantine. It's ridiculous." Economics are affected not only in the money Hawaii doesn't get from people who refuse to come here, but in the circle of money animal quarantine has become. Anderson said animal quarantine hasn't been audited in 17 years, so who knows what's going on? "You have a lot of people trying to protect their turf," she said. "You have the animal quarantine people themselves,

you have veterinarians who get business from animal quarantine, and you have 'sponsors,' who are people you can hire to take care of your pet while it's quarantined." To take care of an animal at quarantine costs \$600, Anderson said. The sign-up charge for veterinarians can be up to \$75. Sponsors can charge whatever the market is willing to bear. "Everyone has to be educated about the way the system works," Anderson said. "We have to be able to answer questions and counter rumors with facts. And the fact is, rabies is a prob-

lem that afflicts only wild animals and third-world countries." People with complaints about the quality of care at animal quarantine, where Anderson says handlers "aren't getting the leadership and training they should," should be sent to her in writing, or sent to the office of Governor Ben Cayetano. The issue of animal quarantine needs to stay hot, she said. For questions or comments, contact Citizens for Quality Quarantine at P.O. Box 25153, Honolulu, Hawaii, 96785 or call (808) 775-0411 (Big Island).

Professional Fiberglass
NAILS
Specials good with Hayley or Tina.
235-2266 Offer ends 12/20/95.
Hayley D.Pgr. 252-4281
Tina D.Pgr. 571-5218

Full Set
W/ Tips
Reg. \$45 **\$39.95**

Full Set
Overlays Reg. \$35 **\$29.95**
Manicures & Pedicures Too!
At Your Fingertips
45-1055 Kam Hwy., Kaneohe

FRA SPORTSCARDS SHOW
Valkenburgh St. /Nimitz Hwy./Ewa of Airport
Saturday Dec 2nd 9a.m. to 2:30 p.m.

FREE First 200 paid admission receive coupon redeemable for an autograph from one of approx. 20 NFL Hall of Famers and Heisman Trophy Winners at 1996 Hula Fest "5-0" card show. (reg \$15-\$35 value).
Dealer Tables call 456-7647. Prizes every 1/2 hour.
Admission \$1.50 (\$1.00 w/canned goods/IHS or Military ID).

PAMPERING BODYWRAPS
Lose 4 to 14 Permanent Inches In 1 Hour!
Since 1961 Beneficial's European Intensive Contour, Cosmetic, Therapeutic and Cleansing Treatments...
• Unique Natural Herbs Are Safe, Relaxing And It Works
• Eliminating Toxic Waste That Clogs Your Lymph System
• Restoring Circulation To Problem Areas
• Rejuvenating Loose Skin And Stretch Marks
• Cellulite - Not A Water Loss Treatment
• Guarantee To Take Off Inches On The First Wrap

Facial & Bodywrap
\$55 Reg. \$115
With This Ad Good thru December 1995. 9-5 Mon-Sat By Appt.
236-4400
Life Styles Beauty Health Center 45-955 Kanehamela Hwy., #207

MASSAGE
GIFT CERTIFICATES
\$10.00 OFF SHIATSU • SWEDISH
SPORTS • DEEP PRESSURE
through Dec. 31, 1995 with this ad

CHRISTINE FISHER, Massage Therapist, Lic. #3138
HOWARD MIYAMOTO, Shiatsu Therapist, Lic. #2628
NO FAULT-WORK COMP
602 Kailua Road (above Aaron's Dive Shop) **261-1103** OPEN 7 DAYS BY APPT.

PETER K. BUDNIKAS, D.M.D.
"Dr. Bud"
Practicing Family Dentistry
New Patients Always Welcome
Military Families • Local Residents

Pali Palms Plaza • 970 N. Kalaheo Ave., Ste. C-309, Kailua
Office Hours **254-5503**
By Appointment

My Furry Friends
Dog & Cat Grooming
Styling, Dipping, Warm Oil Conditioning
Your Pet Will PAWS-itively Love You For It!

One of Our Furry Friends, "PUPPY CRUZ"
263-4891
167 Hamakua Drive, Kailua (Across from MIDAS)

Holiday Special
BRAVO Plus **maxon Pager**
\$29.95* **\$9.95***

\$58.95 + Tax Includes Pager, Activation & One Month Service. Alert & Vibrate, Time Stamp 16# Memory FREE CHAIN! Refurbished Pager

\$38.95 + Tax Includes Pager, Activation & One Month Service. Block only 8# Memory, Alert & Vibrate

ISLAND PAGE **676-7722**
Located at Waikale Center, next to Computer City
Coupon must be presented at time of purchase. Expires December 11, 1995

Contact Lenses & Family Vision Care
Wear comfortable, problem-free contact lenses home on your first visit.

• Soft & Disposable Lenses
• Guaranteed Lowest Price!
• Free Contact Lens Consultations

TRICARE & TRICARE PRIME Accepted for Dependent Eye Examinations

"QUALITY THAT'S AFFORDABLE"
DR. CHARLES DEAN, OPTOMETRIST
261-9735 139 Hekili St. Kailua
HMSA UNIONS & MOST INSURANCES ACCEPTED

PRESTIGE TRAVEL UNLIMITED, INC.
1513 YOUNG ST., SUITE #102 PH 945-7400
OPEN 7 DAYS A WEEK Pick-Up Service Available Kailua

TA1416 HAWAII, BIG ISLAND, KAUAI AIR, ROOM & CAR

\$79.00 per person from Air & Car Packages Available

★ DISNEYLAND PACKAGE From \$430 Per Person Double
★ H/T Airfare
★ 3 Night Hotel
★ 1 Day Disneyland Pass
★ 2 Option passes
★ Extra Nights Available

★ LAS VEGAS PACKAGE "SPECIAL LIMITED OFFER" 3-4 NIGHTS HOTEL 3 MEALS DAILY FROM \$370 PER PERSON DOUBLE *LAX STOP AVAILABLE *EXTRA NGTS. AVAIL.

• LAX \$133 \$179 • SFO \$149 \$249 • SEATTLE \$199 \$310 • PORTLAND \$199 \$310

AUSTIN \$280 from
OMAHA \$280 from
DENVER \$280 from
EL PASO \$480 from
KANSAS CITY \$480 from
SALT LAKE CITY \$480 from
COLORADO SPRINGS \$480 from

TULSA \$280 from
CHICAGO \$280 from
WICHITA \$280 from
ST. LOUIS \$499 from
SIOUX FALLS \$499 from
INDIANAPOLIS \$499 from
OKALAHOMA CITY \$499 from

MIAMI \$334 from
BOSTON \$334 from
ATLANTA \$334 from
HARTFORD \$334 from
NEW YORK \$334 from
CHARLOTTE \$334 from
PHILADELPHIA \$334 from
NORFOLK \$334 from

CALL NOW FOR SPECIAL CHILD/SENIOR DISCOUNTS
CALL NOW FOR CHRISTMAS FARES SOME RESTRICTIONS APPLY PRICES SUBJECT TO CHANGE

New Year's Eve
with **B.B. KING**
Sheraton Waikiki Hotel
MAIL ORDER NOW!
Please make check payable to and mail to:
Jackaway/Peyton, Inc. • P.O. Box 62047 • Honolulu, HI 96822

Name _____
Address _____
Day Ph. _____ Night Ph. _____

PLEASE ENCLOSE A SELF-ADDRESSED, STAMPED ENVELOPE. ORDERS FILLED BY EARLIEST POSTMARK.

Please rush me the following tickets for:

GOLD CIRCLE TICKETS @ \$110.00 = _____
Includes 1 bottle of champagne per couple, tax, tip & party favors

SILVER CIRCLE TICKETS @ \$ 90.00 = _____
Includes 2 standard drinks per person, tax, tip & party favors

BRONZE TICKETS @ \$ 65.00 = _____
A la carte beverage service and party favors

+ \$2.00 Per Ticket Handling Fee = _____

TOTAL ENCLOSED = _____

Or Charge Your Tickets: ☐ MasterCard ☐ VISA

Card Signature _____ Exp. _____

No exchange. No refund.

DEDICATION TO EXCELLENCE, SERVICE & THE ALOHA SPIRIT!

Complete, natural health care in one convenient location.

• Chiropractic Treatment Using the Latest Techniques
• Massage Therapy by Certified Therapists
• Fully Equipped Rehabilitation Center
Under the Direction of a Licensed Physical Therapist

FREE
Exercise Instruction & Nutritional Consultation
We Accept Most Insurance & Workers' Compensation

We are a team of committed & caring professionals, ready to help you achieve optimum health.

The First Chiropractic Clinic to Serve Kaneohe
Mon-Fri 8-6 • Sat 8-5

Call Now for a **FREE** Initial Consultation & Tour of Our Facility

Family Chiropractic Health Center, Inc.
235-6677
Bank of America Bldg, 2nd Floor Kaneohe

Be good to your car. Keep it Jiffy Lubed!

Famous 14-point service!

jiffy lube
NO APPOINTMENT NECESSARY!

1. Change your oil with Pennzoil. (Your choice of up to 5 quarts of Pennzoil 30w, 40w, 10w-30, and 10w-40.
2. Install a new oil filter.
3. Lubricate the chassis.
4. Check and fill transmission fluid.
5. Check and fill differential fluid.
6. Check and fill brake fluid.
7. Check and fill power steering fluid.
8. Check and fill window washer fluid.
9. Check and fill battery.
10. Check the air filter, breather element & PCV valve.
11. Check the wiper blades.
12. Inflate tires to proper pressure.
13. Vacuum the interior.
14. Wash your exterior windows.

FREE! Headlight Adjustment with "Jiffy Check", our State Safety Inspection

PENNZOIL
Performance, Protection, Quality.™
"Hawaii's Favorite Oil Change."
© Jiffy Lube International, Inc. 1995

PEARL KAI SHOPPING CENTER
98-199 Kanehamela Hwy.
Across from Pearlridge
Phone 488-5433

DOWNTOWN
1489 Punchbowl St.
Off H-1 Fwy.
Phone 599-5433

SURF'S UP . . . BUT OUR HOLIDAY PRICES ARE DOWN!

**Starts
Today!**

Hickam BX

ELECTRONICS

HOLIDAY FAIR

**You've
Seen The Rest...
Now Come To The BEST!**

The Biggest
Electronics Sale on the Island.
So Big We Have to Hold
This Sale in a Hangar...
Not a Tent!

30 Nov.- 3 Dec.



AAFESE™

BLDG. 2035, HANGAR 13 • 9:00AM-9:00PM • 30 Nov.-3 Dec.

Hickam Audio Video Photo Fair presents

Panasonic's Gift Guide



Panasonic.

Palmcorder with DynAmorphous Metal Head

470,000 pixels CCD produces approximately 400 lines of resolution. Digital wipes, Color LCD, Double Azimuth 4 heads, Digital EIS, 14x1, 4 speed zoom, 20x1 - 140x1 Digital Zoom, Title Bank, Remote, VHS Compatible. #PV-D705



\$999 special buy

Panasonic.

Palmcorder with 3.2" Detachable LCD Screen

105,000 pixels, speaker and earphone jack for on the scene audio check, 14x1 zoom, color enhancement light, 2 hour battery & case included, Detachable LCD screen gives you the option to record with less weight in the camera. #PV-IG635



\$879 special buy

Panasonic.

Combination VHS VCR with 20" Diag. Stereo TV

Pana Black picture tube, CATV universal remote, Intelligent search enhances search accuracy by slowing search speed down, rapid tune to switch between channels and auto repeat. #PV-M2035



\$399 one-time buy

Panasonic.

51" Diagonal Projection TV With Two-Tuner P-I-P

High contrast protective screen, 750 lines resolution, 3-D Y/C comb filter increases horizontal resolution, center channel input (for Dolby ProLogic) for clearer dialogue, surround sound, 3 A/V inputs (Shown with FREE stand #TY-51G30M.)

\$1999 special buy

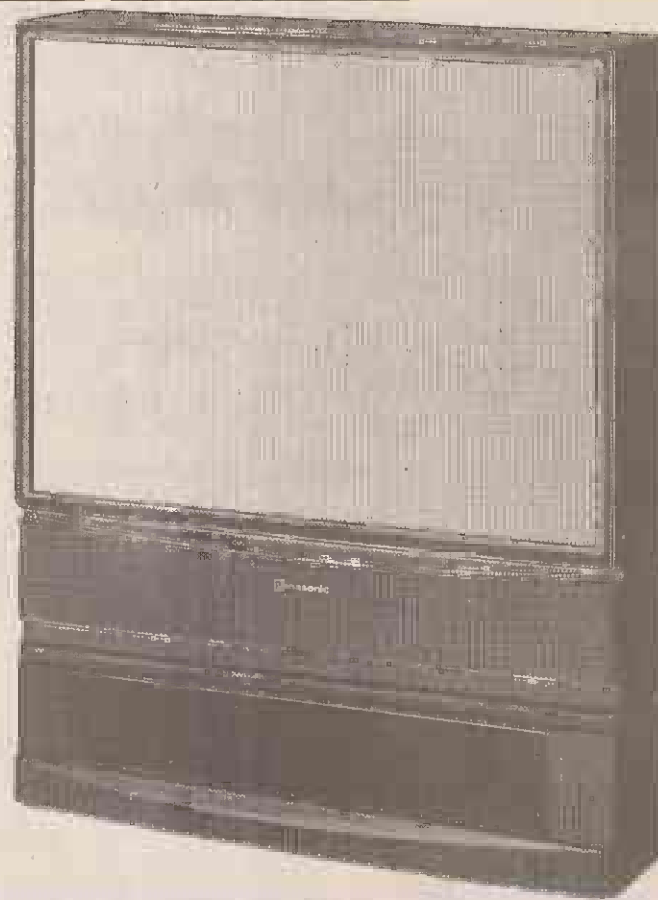

Technics

Home Theater Receiver 100 Watts x 4

Equal power to left, right, center and back speakers, 120W stereo, 3-video and 4-audio inputs, front VCR input and sub-woofer output, Dolby 3 stereo helps localize speech so they appear centered on your TV screen. #SA-GX790



\$369 special buy

MANY OTHER **Panasonic** **Technics** AND **Quasar** MODELS AVAILABLE! SEE YOU THERE!

AAFES

Bldg. 2035, Hangar 13
30 November - 3 December 1995
While Supplies Last!



This advertisement was not paid for, in whole or in part, by the Department of the Army, Department of the Air Force, or the Army and Air Force Exchange Service. This advertisement does not constitute an endorsement by the Army and Air Force Exchange Service, the Department of the Army, Department of the Air Force, or the United States Government. All other goods and services advertised.

Hawaii LIFESTYLE

Hawaii Marine Section B

Covering Sports, Leisure and Family Events

November 30, 1995

What's the pick for this year's Final Four?



From the Cheap Seats

John Magnus
Outdoor Recreation

I guess it is better late than never when doing some difficult tasks, and this is no exception. Who is my pick to be the college basketball National Champions for this season? Before I get to that, let's look at how I did in previous seasons.

In 1993, I picked Arkansas, and who won it all? Arkansas! Am I a genius or what? Last year I did something a little different, I didn't pick teams on their ability, but rather for more personal reasons. For example, last year I picked the University of Illinois to win it all because that is where I went to college. The rest of my top ten was: Indiana, Duke, UCLA, Wisconsin-LaCrosse & Marquette, NC State, Maryland, DePaul and Arkansas. Not too bad for not even caring how good teams really were.

This year, I'm going to be serious. Who's the team everyone is talking about this season? Kentucky. Who do I think will win it all? Kentucky. Now, I'm not jumping on the bandwagon here. Last year, just before the NCAA tournament, I picked Kentucky to win the tournament. I honestly thought they had the talent, depth, and coaching to pull it off.

They didn't do it, but they came real close.

The other three teams in the Final Four will be: the University of Connecticut, the University of Massachusetts, and Kansas. All of these teams have the talent and experience to get to the Final Four, and so they should be there. Other teams that should be in contention are Georgetown and UCLA. The defending champion UCLA Bruins will miss the on-court leadership of departed point guard Tyus Edney. They haven't filled that position and it is extremely difficult for any team to win a championship without an experienced point guard. UCLA is very athletic and talented, but with no one on the court to guide them, they will eventually self-destruct.

Kentucky may not have one player who stands out like UConn's Ray Allen or UMass's Marcus Camby, but their overall depth and coaching will put them in the driver's seat. UConn has several role players who will complement Allen nicely and who will enable them to be in the championship game against Kentucky.

Unfortunately for me, my personal favorites won't be doing too good this year. Illinois doesn't even get a mention from basketball previewers. Much is the same at Indiana, but it is seasons like these Bobby Knight seems to get the most out of a lack of talent. I may have said something very similar to that last year, but this year it will be true.

That's it, the upcoming college hoops season in a nutshell. Or is it just from the nuthouse? See me in March and we'll see just how crazy my picks were.

Intramural basketball gets fired up

SSgt. Stephen Gude
Press Chief

The 1996 intramural basketball season began Monday as 1st Battalion, 3d Marines defeated Headquarters Company, 3d Marines, 61-50.

Other games included HQ, 1/12 against C Co., 1/12 and CSSG-3 Maintenance taking on CSSG-3 Supply.

"We've got 12 teams in this season," said Bob Ferguson, Intramural Sports director, Morale, Welfare and Recreation. "There's going to be a lot of competition and good games."

1/3 and HQ, 3d Marines put on a show for an ever-growing crowd. James Jones was all over the place, rebounding, playing tough defense, and keeping the ball alive on the offensive end, and Eric Burns made several slashing drives to the hoop, scoring several layups.

At one point in the first half, the teams traded six baskets in a row. J.R. Carmichael of 1/3 hit a three, with HQ's Sweeney responding with a three of his own. Jones hit a jumper, then HQ's Steven Ownsley hit a turnaround jumper. Burns slashed and drove the hole, hitting a layup, then HQ's Devin Sells also made a driving layup.

After this flurry of baskets, 1/3 kept up the offensive pressure, with Burns continuing his moves through the lane. With 1/3 jumping out to a 23-15 lead, HQ called timeout.

"We just needed to settle down," said HQ coach Cedric Payton. "We didn't deal with their zone the way we should have."

"We were just playing a basic two-three zone," Ean Dervin, 1/3's coach, said. "We played the passing lanes and got a few turnovers, but the key was converting on the offensive end."

Besides playing the passing lanes, 1/3 also had a guard releasing on every shot, particularly

Jerry White, who scored several easy baskets on breakaways. Of course, it didn't help that HQ wasn't getting back well, as some of their players were trying to defend in the backcourt. But 1/3's team has been together a long time, and they know what to do with backcourt pressure.

"Most of us have been playing together a long time," 1/3's Dan Butler said. "When we get the fast break going, we pretty much know what everyone's going to do, so we usually connect."

But Dervin wasn't satisfied at halftime, when his team held a 38-25 advantage.

"We're doing alright, but we've played better," he said, referring to the pre-season tournament 1/3 won the week before.

HQ began the second half well, with a block on the defensive end and a layup, but the start was an illusion. 1/3 quickly stretched their advantage to 43-27 with a little more than 17 minutes left. For a while, HQ just couldn't make shots, at one point missing six consecutive putbacks.

"We were rushing our shots," Payton said. "They'd pass the ball once, then shoot. I told them to pass the ball around, settle down."

With that, HQ got their game together, Sells scoring eight points in leading a 12-2 charge.

1/3 settled down, with Jones, who played the entire game, hitting a three and making a Scottie Pippen-like slam off a steal, stopping the HQ run. The game bogged on to 59-47 with 2:45 left, and HQ attempted a final run, but it was put off by 1/3 slowing the ball. Despite HQ fouling to stop the clock, both teams only managed to make five more points.

"We tried to work the ball inside," Payton said. "It just didn't happen."

"It was a good effort from our team tonight," Dervin said.



Devin Sells drives for a layup during a 12-2 HQ, 3d Marines run during their intramural basketball game with 1st Battalion, 3d Marines Monday, but the run fell short as HQ lost, 61-50.

Fitness center has self-investment plan

Debbie Aisoff
Special to the Hawaii Marine

Investment planning is everywhere. Among us are mutual funds, CDs and 401K plans.

The most beneficial investment one can make, however, is self-investment. Making the time to incorporate exercise into one's daily schedule largely increases the long-term goal for a healthy, strong body and clear, positive mental attitude.

Marine Corps Base Hawaii's fitness center, in building 1583, has the means to assist anyone interested in making a self-investment. The center is equipped with free weights, bench presses, Nordic-Tracks, treadmills, and the latest Nautilus machines.

Irving Williams, one of the four staff members, said the center recently received renovations.

"We just put in new stereo speakers, received more pins for the weight machines, and now there are more instructional signs posted," he said. "After all, safety is paramount."

Scott Marlett and Paul Creighton, both with 2nd Battalion, 3d Marines, work out five nights a week.

"This fitness center is great," said Creighton. "You never have to wait too long for a machine or free weights and the equipment always works."

Quick fixes will not maintain a better body or mind; a trip to the gym once a week won't make the grade. An individual must make up his or her mind that health and fitness are high priorities. Once that virtue is implemented, a fitness buff said, exercise is a sense of gratification.

"I have to keep a routine of three times a week," said Navy spouse Laura Slaughter. "If I skip a week, it's

just that much harder to start back up. Besides, working out clears my thoughts, and physically, I feel great."

Jered Mikol, Headquarters, 3d Marines, works out routinely for reasons beyond physical and mental release.

"About nine months ago, I ruptured three discs in my back at work. Coming to the gym enables me to slowly increase my strength."

The fitness center accommodates those with busy schedules. The hours of operation are Monday through Friday, 5 a.m. to 10 p.m. Weekend and holiday hours are 8 a.m. to 6 p.m.

MCB Hawaii is predominately male, and inside the fitness center is no exception. Some women may feel intimidated with weight lifting or working out in a room full of men, but the atmosphere at the fitness center is focused on one element: fitness. And while men do outnumber the women, neither party pays a mind.

"Less people are watching than you think," Slaughter said. "People here are serious about working out."

"I think it's great to see women here," Creighton said. "Anyway, this is the only place I can be near a woman and sweat and stink, and not be embarrassed!"

Any servicemember, family member, Department of Defense civilians, and Morale, Welfare and Recreation employee may use the fitness center. Anyone under the age of 16 must be accompanied by an adult. Williams said the busiest hours are between 4:30 and 9 p.m., and slowest hours are from 1 to 3 p.m. During the slow times, staff members quickly reorganize and disinfect the facility.

There is no membership fee to use the facility. The only investment you have to make is your time.

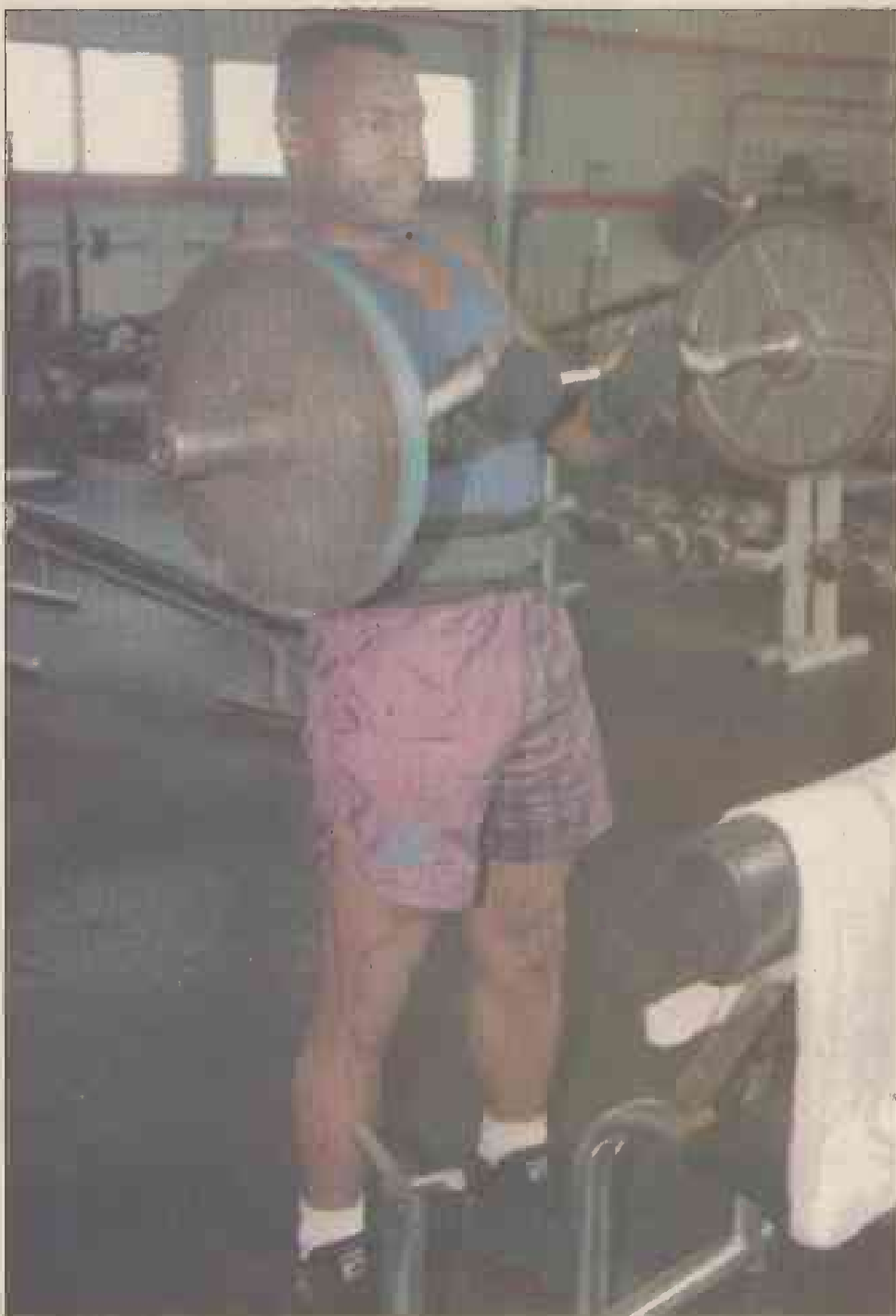

Charles McClain takes advantage of the base fitness center.

Debbie Aisoff

Marine varsity lose match up against Golden Eagles, 115-83

Sgt. Jesse Faleris
Staff writer

The MCB Hawaii Marines men's varsity basketball team battled to the end against the Golden Eagles from the College of Southern Idaho, but couldn't match the level of competition in a 115-83 loss at the main gym Friday night.

"Considering the Golden Eagles are ranked second in the nation for junior colleges, I think the Marines did very well," said Steven Kalnasy, the director of varsity sports here.

At the half, the Marines were closely matched with their competitors in fouls, but were 10 points down, 47-37.

The Marines coach felt this was partially due to the man-to-man defense utilized in the first half of the game.

"We are going to turn up the intensity, and start trapping in the second half. Then we'll see how they can handle the ball," said Isaac Williams, coach of the Marines. "We got a few unfortunate calls, but otherwise I think it's a dead-even game right now."

But the zone-trap defense didn't slow the Golden Eagles down, and they increased the lead by capitalizing on their outside shooting ability.

"There's not much you can do when they keep hitting shots like that," said Williams.

The Marines didn't give up the fight. With six minutes left in the game, they began fouling the Golden Eagles to stop the clock. After the free throws were shot and the Marines had possession, they attempted to close the gap by shooting three-pointers.

Although center Kevin Spivey paced the Marines with 15 points, it wasn't enough to close the gap. In the end, the scoreboard still placed the visitors 32 points ahead of the home team.



James Speights penetrates for a layup against two Golden Eagles. Speights sank the shot and then capitalized on the drawn foul.

Hiking can be fun, safe; be prepared

SSgt. Jeff Kleinstiver
Base Safety

Safety while hiking or camping cannot be overstressed. Each year, inexperienced or solo hikers get themselves into trouble and require assistance because they didn't plan ahead.

What a person carries in their head is the most important factor regarding safety. The Sierra Club says hiking safety can be summed up in two words: "preparation" and "prevention." It's brochure, entitled *No Fear??? Hiker Safety* is an excellent source of information on safety. The club also recommends getting a hiker's guide book. These are a great reference on specific trails and what to bring with you. Several books are available on the subject and can be purchased at any book store.

If you're not used to exercising on a routine basis, it is best to consult a physician before venturing out. Much of Oahu is rugged and mountainous. Expect it to be so, unless you know the route. Check the current weather and forecast for the time you will be out. Generally, the wettest part of the year is between October and April. Leave an activity/route plan with family or friends and even a note on the dashboard of your car. Include time of departure and estimated time of return.

Staying on established trails is very important. Many hikers who stray off trails become lost or disoriented. If this happens, try to retrace your steps, keep your wits about you and don't panic. Your best bet is to know where you are at all times.

Hawaii has no poison ivy or poison oak. However, some types of plants can be irritating and anything unfamiliar should not be ingested, rubbed into skin or used as a skewer.

Bringing proper clothing and equipment is part of good preparation. A backpack or waistpack must include

certain essential items. Adequate water is important. The Sierra Club recommends one liter, and two liters for "strenuous" hikes. If the weather is hot and especially humid you will be glad you took extra water, and chagrined if you didn't.

Exercise and fresh air are going to make you hungry. Include a sensible lunch such as a sandwich, fresh or dried fruit, fresh vegetables, energy bar or even candy. Sunscreen, insect repellent, toilet paper, whistle and signal mirror are nice to have when you need them, so take the time to consider these items.

Weather here can change dramatically from one area to the next but is generally stable all year in any particular place. If the hike you're going on involves going uphill, you'll become hot very quickly and won't be comfortable if you're over-dressed for the occasion. During the rainy season — now, as a matter of fact — rain gear can be included. Materials such as wool, nylon, and polypropylene will generally tend to provide a degree of warmth, even when wet. Exposure to the elements has been a complication in many rescues. Don't delude yourself into thinking the temperature can't turn chilly at any time of the year because this is Hawaii, especially at higher elevations.

Good footwear is paramount. Particular type is up to your own discretion, but there are many good types of hiking boots available. Don't overlook military jungle boots, with their breathable fabric upper, drain holes, availability in just about any size, and open-lug sole as many trails can be wet and muddy.

There is a whole other world out there on all the Hawaiian islands just waiting for you to explore. If you think you've "done" Hawaii and only seen Waikiki, think again.

See hiking information box on B-3 for local clubs and numbers.

It's FUN! It's EASY! It's DANCING!

Receive personalized instruction in Ballroom and Social Dance from a Certified Instructor.

Reasonable Rates! Two Locations! • MCBH • 725 Kapiolani Blvd.
Call "Made to Dance" for a FREE trial lesson 254-1398



A & P • I.A. • FCC • FO

Airframe & Powerplant • Inspection Authorization • General Radiotelephone Operator License • Fiber Optics

- ★ 5-7 Days
- ★ 100% Guaranteed
- ★ Fiber-Optic Training
- ★ Day & Evening Classes Available
- ★ A & P Oral & Practical Prep Included
- ★ IA Renewal Classes Coming Soon

★ Radar Endorsement Classes Now Offered

A & P / I.A. March 4, 1996
FCC-GROL March 9, 1996
RADAR-Radar March 14, 1996

AVIATION & ELECTRONIC SCHOOLS OF AMERICA 1-800-345-2742

P.O. Box 1810, 201 Railroad St. • Colfax CA 95713 • (916) 346-6792 • FAX (916) 346-8466

HAPPY HOLIDAYS!

If you are OVERWEIGHT and want to enjoy eating over the Holidays & benefit from the results of medical studies on effective weight reduction, Now is the time to call:

528-2227
Hale Medical Inc.

Get treatment from a Board Certified M.D.



COUPON SEWING MACHINE

TUNE-UP (ALL MAKES) \$9.95

INCLUDES:
• ADJUST TENSIONS
• ADJUST BELT
• ADJUST BOBBIN WINDER
• INSPECT TIMING
• INSPECT FEEDING
• INSPECT WIRING
• STITCH TEST
• CLEAN, OIL, LUBE
• COMPRESSED CLEANING

NEW HOME SEWING CENTER 762 Kapiolani Blvd. Phone: 597-1600
Free store front parking (Mauka between Ward & Cooke St.) HOURS: Tue-Fri: 9-5:30, Sat: 9-4, Sun/Mon: CLOSED

Up to \$500 Instant Cash Over the Purchase

WRITE A CHECK CASH OVER PURCHASE CATALOG SALES

Our Customers Say We Have

"The Lowest Prices On Oahu" Call for Details

3057 Koapaka (Near Airport, first right off Lagoon Drive) 833-2529 Military Welcome • E1 & Up

MCX CELLULAR CENTER

Motorola TeleTAC200 Features:



- Weighs only 10 Ounces
- 12 Number Memory
- Internal Charging
- LED Display
- Auto Redial
- 3 Call Timers
- Battery / Signal Meters

FREE Battery Eliminator

\$19*

* Cellular prices based on New Activation and a 1 Year Service with Honolulu Cellular and Equipment Agreement in the State of Hawaii

Other Motorola Models Available
DPC550 \$29*
DPC950 \$149*
MicroTAC Lite Deluxe \$299*

Service provided by
Honolulu Cellular
Hawaii's Cellular Leader

Mitsubishi AH2000 Features:

- Weighs only 9.9 Ounces
- 20 Number Memory
- Any Key Answer
- Backlit LCD Display and Keypad
- Memory Scan
- Call Timers
- Battery / Signal Strength Meters

FREE Battery Eliminator

\$29*

Sale Dates 11/30-12/24, 1995

* Cellular prices based on New Activation and a 1 Year Service with Honolulu Cellular and Equipment Agreement in the State of Hawaii

Motorola is a trademark for Motorola. Cell Systems is a sub-agent for The Cellular Source, INC. This Advertisement was not paid for, in whole or in part, by the Marine Corps or the Marine Corps Exchange. This advertisement does not constitute an endorsement by the Marine Corps Exchange, the Department of the Marine Corps or the United States Government of the products or services advertised.

get the Safety Belt Habit

It's a Snap

HAWAII Pacific UNIVERSITY

Free Seminars

Accelerated Degree

Discover how to acquire college credit for current work experience, military training, and other education. Thursday, November 30, 12:15 p.m.

Teaching English as a Second Language

Acquire information about the most successful ESL program in the state. Friday, December 1, 12:15 p.m.

Master of Science in Information Systems

Analyze career opportunities dealing with the management of information and technology. Monday, December 4, 12:15 p.m.

Nursing

Learn about admissions, curriculum, and the five pathways to a Bachelor of Science degree in Nursing. Tuesday, December 5, 12:15 p.m.

Accelerated Degree

Discover how to acquire college credit for current work experience, military training, and other education. Wednesday, December 6 This seminar will be held at 1164 Bishop Street, Room 211, 5:15 p.m.

Financial Aid

Get the facts on financial aid. Thursday, December 7, 12:15 p.m.

Master of Arts in Human Resource Management

Learn about professional developments in the field of human relations. Friday, December 8, 12:15 p.m.

1166 Fort Street Mall, Room 203 For more information call 544-0238. No reservations needed!

Explore the educational opportunities that await you!

Marine competes in duathlon in Mexico

WASHINGTON, D.C. — Major Dave Tierney recently returned home from Cancun, Mexico, where he competed in the World Duathlon Championships Nov. 5. Tierney completed the event in 2 hours, 1 minute and 50 seconds, placing 13th in the 40 to 44 age group of world competitors.

The Duathlon Championship, which attracted more than 1,000 competitors, consisted of a 6.2-mile run, a 25-mile bike race, and a 3.1-mile run. Although the race took place early in the morning, temperatures hovered around 90 degrees. Humidity of 90 percent and a strong wind forced many competitors to either drop out or experience heat-related muscle cramps due to dehydration. Tierney stated his last run was extremely difficult due to the heat.

"I had to walk twice during the last two miles because my legs were cramping so bad. I was in ninth place going into the last run but lost four places in the last two

miles."

Tierney, who trained for this race since making the U.S. National Team in June, described the event as "overwhelming."

"This was my first international competition and it was great meeting other athletes from the United States and throughout the world."

"The support from the host nation was truly superb," he added. "The Mexicans would shout 'Go USA' and clap loudly as you went by. The level of competition was so competitive that any athlete could not help but be motivated by the event."

Tierney's goals for future competitions include placing in the top five in the 1996 World Duathlon Championships and within the top three at the Nationals.

Tierney is a Harrier pilot currently stationed at the Pentagon, where he is the Marine Corps aide to the Chief of Naval Operations.

Former Marine fights for title

Sgt. Andrew Lynch
Staff writer

Dennis "Hurricane" Lane, who served in the Marine Corps from 1980-85, will take on the undisputed World Heavy Weight Kickboxing Champion Dennis "The Terminator" Alexio in a title 12-round bout at 7:30 p.m. Friday at Blaisdell Arena.

The 5'11," 225-pound Lane has a record of 31-4-0 with 24 by knockout and hopes to do the same to the champ.

With Alexio having the hometown advantage, Lane is hoping to see support from the Marines and Sailors stationed on the island.



Dennis "Hurricane" Lane

Hiking information

Sierra Club (Oahu Chapter)
(808) 538-6616

Hawaiian Trail and Mountain Club

P.O. Box 2238
Honolulu, HI 97804
(808) 734-5515; 488-1161 (before 7 p.m.); 262-2845

Forestry and Wildlife division
1151 Punchbowl St.
Honolulu, HI 96813
(808) 587-0166

State Parks division
P.O. Box 621
Honolulu HI 96809
(808) 587-0300

Coed Softball League Standings

(as of Nov. 27)

Team	W	L	Pct.
Ocean Concepts	10	0	1.000
Starfish	9	1	.900
3E Silkscreen	6	4	.600
D'Coys	5	6	.454
Flying Cockroaches	3	6	.333
3 In/3 Out	3	7	.300
Team X	3	7	.300
The Tough 1s	1	9	.100

Source: MWR Athletics Office

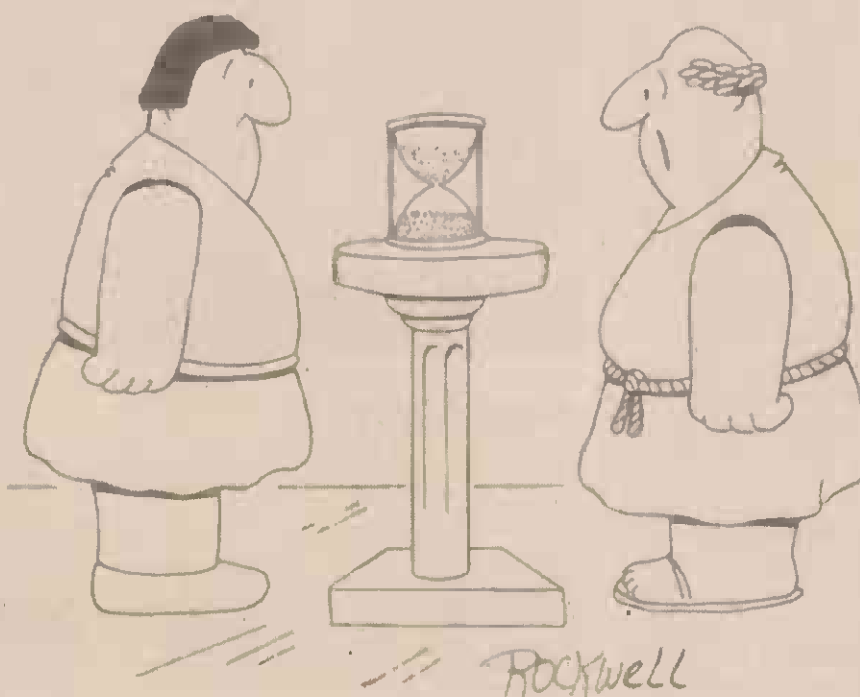

"It's stuck on 12 o'clock and I don't know how to program it."

Alii Dent Removal

Specializing in Paintless Dent Removal
and Gold Plating
Doing Minor Dings & Dents

FREE ESTIMATES
MILITARY DISCOUNTS
OPEN 7 DAYS



WHILE-YOU-WAIT!

Repair Dents without
Denting your Pocket!
**Fast, Affordable
& Efficient!**

841-0444 • 523-3368 pgr.

2333 ALAHAO PL. #1E

(Off Sand Island Access Rd.) Behind Pet Central

PALI PALMS DENTAL CENTER

DENTAL SERVICES

General Dentistry • Preventative and Restorative Dentistry
Cosmetic and Esthetic Procedures

INSURANCE ACCEPTED: HDS, HMSA, Delta Dental Services (Military),
Hawaii Dental Health Plan

Dr. Alan M. Yugawa, DMD
Office: 254-6477
970 N. Kalaheo Ave., A-108
Kailua, Hawaii 96734

Dr. Derek Ichimura, DMD
Office: 254-6694
970 N. Kalaheo Ave., A-108
Kailua, Hawaii 96734



Now available at the COMMISSARIES
NEWS FLASH: Met-RX, Metaform & American Body
Building Steel Bars Now Available at Ft. Shafter!
Soon available at Hickam: American Body Building Drinks and Steel Bars!!

AMERICAN
BODY BUILDING
PROTEIN

**Met-RX
Metaform**
Original, Chocolate &
Strawberry Flavors

American Bodybuilding Performance Drinks and Steel Bars.
Plus - Fat Burner Drinks and Fat Burner Supplements
at Unbelievably Low Wholesale Prices

DIVORCE • DIVORCE • DIVORCE • DIVORCE • DIVORCE

**FAMILY
LAW** 24-HOURS
FLAT FEE

• Quick Court Settings
• Child Support/Visitation
• Adoptions • Custody Disputes
• Juvenile Defense • Name Change

STEVE CEDILLOS • Attorney
"Put Your Trust in An Attorney Who Cares."
Executive Centre • 1088 Bishop Suite 1107 • 536-5242

DIVORCE • DIVORCE • DIVORCE • DIVORCE • DIVORCE

Honolulu FUTON COMPANY

HOLIDAY CLEARANCE!
Every Futon & Frame Set
Priced To Clear!
6 Month No Interest Financing Available (O.A.C.)

KAILUA 262-9312
320 Uluniu St.

HONOLULU 591-9055
1363 S. Beretania St.

AIEA 488-7658
98-023 Hekaha
In Harbor Center
Behind Corner Ford

Closed Wednesdays • Daily 10:30-6:30 • Sunday 12-4

PROTECT YOUR TREASURED DINING TABLE WITH CUSTOM FIT
TABLE PADS GUARANTEED UP TO 20 YEARS

ORDER NOW FOR
CHRISTMAS
New Deadline
Dec. 8, 1995

• Washable vinyl top
• Insulated felt bottom
• Folds for easy handling
and storage
• Protects finish from heat
damage, spills, scratches
and gouges
• Any shape

Direct from the factory at
20%-30% Savings
MC/VISA/DISCOVER
**FREE SHOP AT
HOME SERVICE**
HAWAII TABLE PAD CO.
Call Now! 597-1001 Call 7 Days Weekly

How does Your Stereo measure Up?

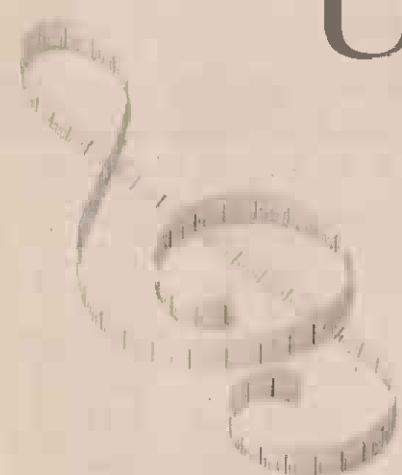

"... the 901 delivers a unique value for money — both in terms of quantity and quality. There are more than a few music lovers who won't listen to anything else ..." Daniel Kumin, *Digital Audio & Compact Disc Review*

BOSE
Better sound through research®

Bose® 901® Series IV Direct/Reflecting® Speaker System

The top-of-the-line speakers from Bose, acclaimed worldwide for their lifelike sound. 18 full-range drivers re-create a natural, spacious room-filling blend of reflected and direct sound much like you hear during a live performance.

Hear a demo. Hear the difference.

Visit your Bose Representative at your nearest participating Military Exchange today!

This advertisement was not paid for, in whole or in part, by any Military Exchange and does not constitute endorsement of products or service advertised.



901® Series IV
Direct/Reflecting® Speaker System

MWR Offerings

Nancy Offner-Downes
MWR Marketing

Call 254-2FUN, MWR's Hotline!

Looking for something to do this weekend? Dial 254-2386, MWR's special events hotline for the most up-to-date information on MWR special events, Marine Corps Exchange sales and promotions and club activities. Every week, get an overview of the week's events and activities scheduled in the upcoming weeks.

Anniversary Sale at Home Interiors!

Just in time for Christmas, Home Interiors is celebrating its first anniversary with a furniture sale from Friday through Dec. 11. Sale items include sofas and loveseats, futons, recliners, end tables, dinette sets, wall units, book shelves and bedroom sets. Hurry down today for the best selection of sale items. Home Interiors is open Monday through Friday, 11 a.m. until 7 p.m. and weekends and holidays, 10 a.m. until 5 p.m.

Special Wyland Autograph Session

Nothing depicts life under the sea more beautifully than a Wyland print. Hawaii's premier marine artist will make a guest appearance at the Marine Corps Exchange Saturday. Wyland will be available from 11 a.m. until noon in the household department to autograph framed and unframed prints, books and calendars.

Santa Claus is Coming to Town!

Make plans to celebrate the holidays at Santa's Village on Dec. 16 with Santa and Rudolph, the red-nosed reindeer. The festivities begin at 10 a.m. at Hangar 104 with Santa and Rudolph arriving by military helicopter. Santa's Village is MWR's annual celebration of Christmas for the whole family featuring special holiday entertainment, free photos with Santa and Rudolph, and children's pony rides. Carolers from the Honolulu Chorale and Le Jardin's French choir will entertain along with Polynesian dancers in a beautiful Mele Kalikimaka tribute. Entertainer, Bruce Black will captivate children with his award-winning "Magic Hobo" and a surprising magic show. Admission is free for all military and DoD personnel and their families. For more information about Santa's Village, call the Youth Activities Center at 254-2963.

A Catered Affair!

Along with the holidays comes the big time crunch for planning your season festivities. If time is slipping by too fast and help is needed to cater an event, call the MWR Food and Hospitality Catering Services at 254-7638. They offer full service catering and attend to every detail to make your event perfect. Even if you need a little help, they also specialize in "Catering-to-Go," offering everything from party platters to entire banquets for carry-out. For Catering-to-Go, call 254-5481. For Camp Smith Catering, call 484-9322.

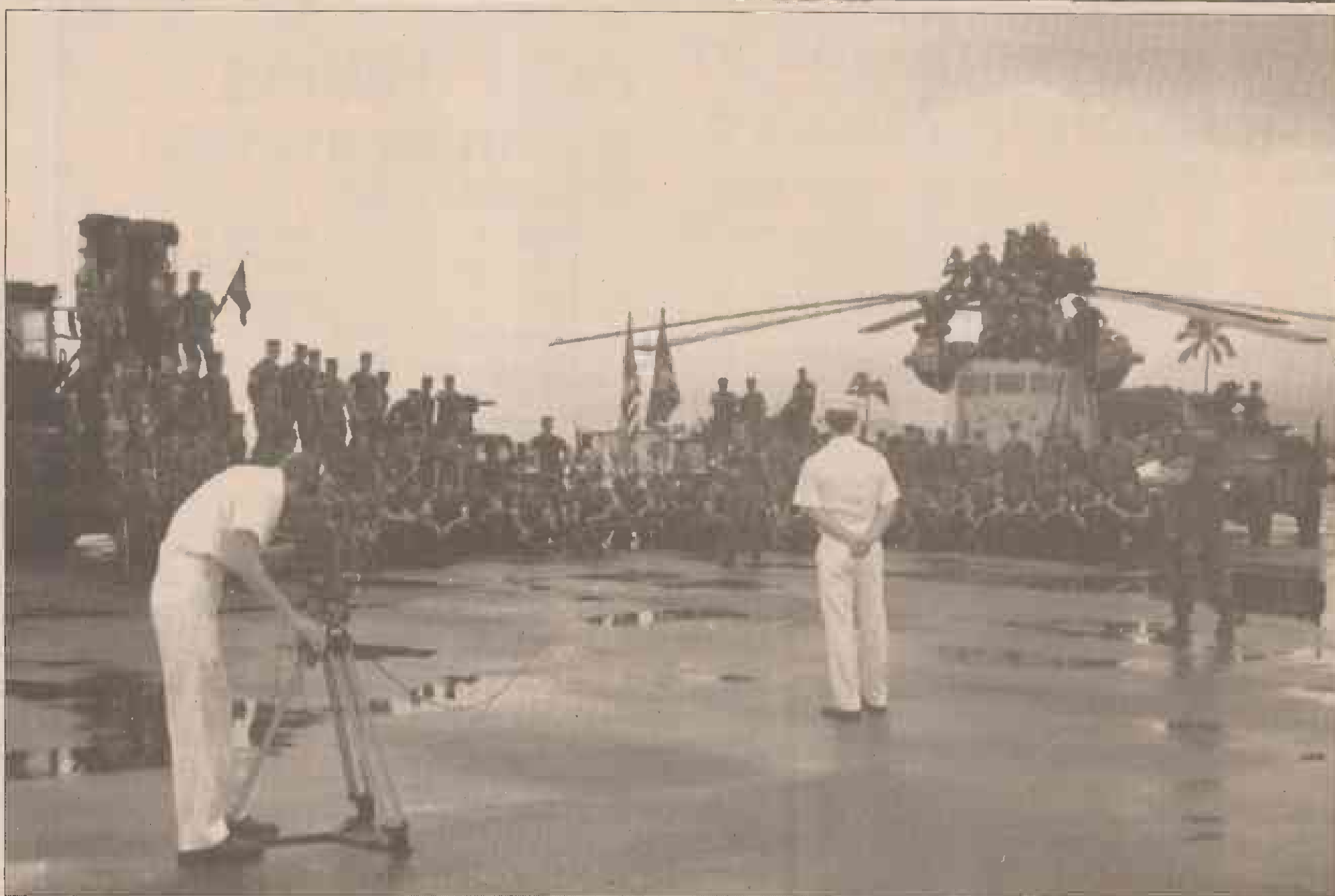

SSgt. Aiko Brum

Beat Army!

Recently Marines and Sailors from various units aboard MCB Hawaii took part in making a commercial to be shown during the Army vs. Navy football game to be played Saturday. The commercial was also part of a holiday greeting sent to CBS' "Good Morning America" to be aired sometime in December.

Movies

For everyone on the outside looking in...



All movies shown at the Base Theater, building 219, begin at 7:15 p.m., unless otherwise noted. Call 254-7642 for more information. Movies are subject to change due to circumstances beyond the theater's control. Children ages 9 and under (age 16 and under for "R" movies) must be accompanied throughout all movies by a guardian 18 years of age or older. Movie prices are \$3 for those 12 years old and older; \$1.50 for children ages six to 11; and

admission is free for children five and below.

"Angus" (Comic-Drama) PG-13: 91 minutes, plays Friday. Starring George C. Scott and Kathy Bates. The smart, well-fed guy finally gets the girl, and humiliates the football star.

"Devil in a Blue Dress" (Mystery) R: 101 minutes, plays Saturday and Sunday. Denzel Washington stars as a private eye, in post World War II Los Angeles, searching for a mysterious young woman.

Religion

MCB Hawaii Kaneohe Bay Chapel

Catholic Weekday Mass	11:45 a.m. (Monday-Friday)
Saturday Mass	6 p.m.
Sunday Mass	7:30 a.m.
Sunday Mass	9:30 a.m.
CCD Preschool	3:45-4:30 p.m. (Monday)
CCD Kindergarten	3:45-4:30 p.m. (Monday)
CCD Grades 1-12	6-7:15 p.m. (Mondays at Mokapu Elem.)
Protestant Lit. Communion	8:30 a.m. (Sunday)
Sunday School	9:30-10:30 a.m. (Mokapu Elem.)
Adult Bible Study	9:30-10:30 a.m. (Sunday)
Non-lit. Worship	11 a.m. (Sunday)
Kaleidoscope	1:30 p.m. (Wednesday)
Promise Keepers	6:30 p.m. (Thursdays)
(call 254-6028 for information)	
Singles	6 p.m. (Tuesday)
(call 254-0455 for information)	

Gospel of Holiness Fellowship at the Boondocker Theater

Sunday School	9:30 a.m.
Sunday Worship	11:30 a.m.
Bible Study	7 p.m. (Tuesday at the Base Chapel)

For more information about MCB Hawaii Kaneohe Bay Base Chapel religious services, call 257-3552.

MCB Hawaii Camp H.M. Smith Chapel

Catholic Mass	6:30 a.m. daily and 8 a.m. (Sunday)
---------------	-------------------------------------

For more information about the MCB Hawaii Camp H.M. Smith Chapel religious services, call 477-5098.

Aloha Jewish Chapel at Naval Base Pearl Harbor

Shabbat Service	7:30 p.m. (Friday)
-----------------	--------------------

MONEY MONEY MONEY!

Receive up to \$140 a month by donating Plasma.

NEW DONORS GET AN EXTRA \$5.00 With This Coupon.

For More Information Call 836-0647

Sera-Tec Biologicals
Mon-Fri Noon till 7pm
Closed Sat. & Sun.
3179 Koapaka St.

HAWAII HANA

1481 S. KING ST. #125 • CALL 951-8448

	O/W	R/T	MINNEAPOLIS/ST. PAUL	299	509
LAX	159	265	ATLANTA	309	549
SFO	149	249	NEW YORK/DCA	309	549
SAN DIEGO	225	359	CINCINNATI	299	509
ALBUQUERQUE	219	399	SALT LAKE CITY	239	389
PHOENIX	189	359	ORLANDO	309	549
SEATTLE	179	295	BOSTON	309	549
DENVER	229	439	TAMPA	309	549
DALLAS/FT. WORTH	299	509	NORFOLK	309	549
CHICAGO	289	509	SAN ANTONIO	289	509
HOUSTON	289	509	CHARLOTTE	309	549
OMAHA	269	489	SHREVEPORT	299	509
DETROIT	299	509	CLEVELAND	299	509
INDIANAPOLIS	279	509	KANSAS CITY	289	499
NEW ORLEANS	299	509	BIRMINGHAM	309	549
MEMPHIS	309	549	PHILADELPHIA	309	549
NASHVILLE	299	509			
PORTLAND, OR	179	295			

Some Restrictions May Apply PLUS TAX

Interisland Coupons

\$35 Single for Aloha, Hawaiian

TINT • DETAIL • RUSTPROOF • TINT • DETAIL • RUSTPROOF

GLASS TINTING

FREE RUSTPROOF w/complete tint

\$139

Gift Certificates Available

TINT REMOVAL
from \$15
w/Complete Tint

WASH-N-WAX
\$49
Most Cars

Includes: Smoke, Bronze, Titanium, Graphite, Ultra-Chrome & Stainless Film. 100% Lifetime Warranty.

ISLAND TINT n' DETAIL
845-0770
1728 Republican St.

OPEN 7 DAYS & EVENINGS
Exp. 12/7/95
Some Restrictions Apply.

RUSTPROOF • DETAIL • TINT • RUSTPROOF • DETAIL • TINT

SUZIE'S ADULT CENTERS

Aiea Shopping Center
2nd Level
486-3103

We Have the LARGEST SELECTION of Adult Products in Hawaii!

50% to 70% OFF PURCHASE OF TOP NAME BRANDS

RENT • SELL • PREVIEW OVER 2,000 TITLES TO CHOOSE FROM

Sale Videos Start at \$3.95!!

Instructional Videos & Manuals

We carry . . . leather, lingerie, magazines, lotions, dolls, adult products to fill any fantasy!!! Hundreds of different adult toys and novelties!

Friendly & Helpful Clerks!

Private Viewing Booths 25'

TOTALLY TITANIUM

NOW OPEN TO 18 YRS & OLDER!

★ Exotic Dancers
★ Couch Dancing
★★★★
Featuring
75 of the
WORLD'S MOST Beautiful
• Centerfolds • Models
• Actresses
• Las Vegas Showgirls
to Entertain & Pamper You.

Free Validated Parking After 6 p.m. Miramar Hotel

This coupon good for one
FREE ADMISSION
with your military I.D. Value Up To \$15.00

Full Liquor Bar - Age 21 and over
Entertainment Nightly 6pm-4am
Monday thru Sunday
Must be 18 yrs. of age.
Proper attire required

2301 Kuhio Ave., Walkiki • 922-5566
Not good with any other offer. valid thru 12/31/95

KALAKAUA AVE.

KAULANI

International Market Place

MAHALELE

SEASIDE

KUHIO AVE.

Scraples

TOTALLY TITANIUM LOCATED ON 2ND FLOOR

Sports Briefs

Aerobics

Semper Fit Aerobics classes (including the STEP program) are offered every day at the Main Gym. Active duty classes are 50 cents, monthly passes \$10; Family members, classes \$2.50, monthly passes \$25. For more information, call the Athletic Office at 254-7591/89.

Instructors needed

The Athletics Office is seeking aerobic instructors for its high- and low-impact, and step Semper Fit Aerobics program. All classes are held Monday through Saturday in the Main Gym aerobics room at various times throughout the day. If you are interested in being an instructor, call Miles Okamura at 254-7589.

Bayfest 96

The Bayfest 96 planning committee is seeking energetic, enthusiastic, and creative Marines, Sailors, family members, and DoD civilians to become a part of MCB Hawaii's largest and most exciting event and who can commit a few hours per week between now and next August. Individuals can sign up to be involved with the Entertainment planning, Health & Fitness Fair,

Admissions, Pre-Sale ticket program, and other committees. Call John Magnus at 254-7695.

Field reservations

Attention all units! All ball fields must be reserved ahead of time for use. Reservations can be made up to 10 days in advance through the Athletic Office Monday through Friday between 8 a.m. and 4 p.m. For more information, call the Athletic Office at 254-7591/89.

Motorcycle safety

MCB Hawaii Safety Center offers free courses for beginners and experienced riders on motorcycle safety and operations. The courses are registered through the Motorcycle Safety Foundation and provide insurance discounts for motorcycle riders. For more information, call Sgt. Heath Rutt at 257-3408.

Pistol shooting

Pistol shooting goes the first and third Saturdays of the month at the Base Range. Your pistol must be registered with the state of Hawaii and the base. Bring your registration, ammunition, paper targets and appropriate safety gear. It is open from 8 a.m. to 2 p.m. and free of charge. For more information,

call John Magnus, 254-7695.

Rod and gun

Hunting season is just around the corner in Hawaii. The Kaneohe Rod and Gun Club is currently conducting a membership drive and is looking for interested participants. The meetings are held the first and third Wednesday of each month at the Bachelor Officers' Quarters conference room. For more information, call Pete Zoretic at 254-4183.

Sports volunteers

The K-Bay Athletic Office is looking for volunteers to help with its expanding sports requirements. If you have a favorite sport or would just like to learn about the sports programs, call the Athletic Office at 254-7591/89.

Officials needed

Looking for a challenge? Become a sports official. Officials are needed for all sports activities on MCB Hawaii. For more information, call 598-6133, 289-6175 or Ed Pereenboom at 254-3469.

Jazzercise

Get fit with jazzercise on Monday,

Wednesday and Friday mornings at 8:30 a.m. at the Main Gym, and Tuesday and Thursday evenings at 6:15 p.m. in building 1036. For more information, call Jean Hamilton at 254-4112.

Umpires needed

Volunteers are being solicited to umpire Little League games at the Kahaluu Elementary school in Kaneohe. Games will be played on the upper and lower fields on various weekday afternoons and on Saturdays. The season for younger players runs from January through late March, and for older players early April to late June. For more information, call 239-4610.

Soft-tip dart league

The Shipyard/DoD Soft-Tip Dart League is looking for persons interested in playing electronic soft-tip darts. Games will be played once a week, on Thursdays from 4:30-7 p.m. Game sites and formats will be determined later. The league is open to all levels of skill and DoD employees, spouses, retirees and immediate family members of age 21 or older. Interested participants may sign up as a team, four or more players, or as an individual. For more information, call Kanoe at 474-4712, Kau at 471-9985 or Benson at 474-2242.

Ads

Autos & boats

1985 Pontiac Trans AM — V-8, T-tops, 64,000 miles, one owner, \$3,500 obo, call 254-3938 and leave message.

Miscellaneous

Whirlpool air conditioner — 25,000 BTU, 220VAC, less than one year old, \$500, call 254-3938.

Real estate

For rent — 2 br/1 bath/1 parking stall, Kailua town, nine minutes to MCB Hawaii, walk to shopping, restaurants, bus, available now, \$800/month, call 261-1828.

To place an ad in the *Hawaii Marine*, stop by the *Hawaii Marine* office in building 216 to fill out an ad form. All forms must be received before noon on Thursday for the following week's publication.

American Heart Association
Fighting Heart Disease and Stroke

If you are what you eat,
why not cut back on fat?

"If you're serious about finding a relationship, you must call me."

Stop looking in singles bars and in health clubs. Stop wasting precious time on one mob scene after another. People come to me because they know my record of success. Don't put off that phone call. It could lead to the most important introduction of your life. Call today for a confidential appointment.

COMPUTATE • 536-3804

Lisa Collin
Date Counselor 1188 Bishop St., Ste. 611 Downtown Honolulu

MODELS WANTED

OPEN CALL FOR
Local Print/TV Commercials
ALL AGES & LOOKS NEEDED

For An Interview
Call **955-2271**

SusanPageModeling
AGENCY & SCHOOL



International Dancer

Pink Pussy

Don't Miss...
International Covergirl & Centerfold
She's Here!

Open Monday - Saturday - 4:00pm - 4:00am
Happy Hour - 4:00pm - 8:00pm

\$2 Beers & FREE PUPUS

983 Dillingham Blvd. ph. 848-5665

Bartenders, Waiters, Waitresses & Doormen Wanted

CAMP SMITH MCBH Kaneohe MCBH

Term 2 - 96
1/8/96 - 3/20/96

HAWAII
TRAVEL

PRE-ENROLLMENT INFORMATION IS AVAILABLE

for new and returning students interested in the Associate, Bachelor, and Master degree programs

For information or counseling, contact

CAMP SMITH MCBH
Steve Kinder M-F 0730-1530 487-1182

Kaneohe MCBH

Leo Melanson M-F 0830-1630 254-2687

3 Months FREE!

Get an additional 3 months of family entertainment FREE when you purchase a Waimea Valley Ohana Annual Pass or Super Ohana Annual Pass between November 1 and December 15, 1995.

The Ohana Pass is good for two adults and up to six dependent children (ages 12 & under), for unlimited visits to Waimea Valley, Home of Waimea Falls Park for an entire year, plus your extra three free months.

In addition, Ohana Pass holders receive year round savings on purchases in the Proud Peacock restaurant and snack bar and the Waimea Valley store.

Super Ohana Pass holders get all of the above, plus unlimited, year round visits to Sea Life Park Hawaii and discounts at the Sea Lion Cafe and Purchases in the Sea Life Store, Little Treasures Children's Shop, The Museum Shoppe and the Wholphin Bay Store.

Present this ad during your next visit to start your savings!

For more information,
call 838-8511 or 942-5700
(Passes are non-transferable.
Inquire at park ticketbooth for more details.)

Open daily
10 a.m. - 5:30 p.m.

WAMEA VALLEY
HOME OF WAMEA FALLS PARK
Preserving Hawaii's Heritage and Beauty

3 Months FREE!

Get an additional 3 months of family entertainment FREE when you purchase a Sea Life Park Hawaii Ohana Annual Pass or Super Ohana Annual Pass between November 1 and December 15, 1995.

The Ohana Pass is good for two adults and up to six dependent children (ages 12 & under), for unlimited visits to Sea Life Park Hawaii for an entire year, plus your extra three free months.

In addition, Ohana Pass holders receive year round savings on purchases in the Sea Lion Cafe and Sea Life Store, Little Treasures Children's Shop, The Museum Shoppe and the Wholphin Bay Store.

Super Ohana Pass holders get all of the above, plus unlimited, year round visits to Waimea Valley and discounts at the Proud Peacock, snack bars and the Waimea Valley Store.

Present this ad during your next visit to start your savings!

SEA LIFE PARK HAWAII
Conserving Hawaii's Marine Life
Open everyday
8:30 a.m. - 8:00 p.m.

When you're looking for superior
service, turn to GEICO.

As a member of our armed forces you understand the true meaning of service. You know it's about commitment and quality. And that's why you'll appreciate car insurance from GEICO.

We offer complete 24-hour service and overseas coverage. Combined with low down-payments, money-saving deductibles and easy payment plans, we've got the fit your budget.

We can even provide

military and federal discounts that may be available in your state, and have offices near most military bases. If you've got your current policy handy, we'll tell you, in a matter of minutes, exactly how much you could save with

GEICO. Call today for a free rate quote and discover why more than half a million active and retired military members and veterans have insured their cars with GEICO for nearly 60 years.



GEICO is endorsed by these military organizations.

GEICO
The sensible alternative.

(808) 593-1010

1240 Ala Moana Blvd.
Honolulu

(Across from Ala Moana Beach Park)
Hours: M-F 7:30-4:30

Government Employees Insurance Co. • GEICO General Insurance Co. • GEICO Indemnity Co. • GEICO Casualty Co.
Home Office: Washington, DC 20076 ©1995 GEICO

Tickets

The MWR Ticket Office offers tickets and information on how to get them at special military rates. The office also takes reservations for events and attractions around the island. Call the Entertainment Hotline at 254-7563 or stop by the Marine Corps Exchange for information and reservations. The office is located at building 1090 and is open Monday through Friday, 9 a.m. to 5 p.m., and Saturday, 9 a.m. to 2 p.m. This week's offerings include:

Theaters

Consolidated - Movie tickets on sale.
Wallace - Movie tickets on sale for \$4.75.

Sea Life Park/Waimea Valley

Discounted tickets are on sale at ITT. Adult \$9, Junior (6-12 years) \$6.50, Child (4-5 years) \$8.25.

Entertainment park tickets

Now available at ITT are Disneyland, Universal Studios and Six Flags-Magic Mountain tickets.

Let's go to a Luau

Tickets are available through ITT for Hale Koa Hotel, Germaine's, Paradise Cove. Come in to ITT for more information and reservations.

Miniature Golf

Tickets may be purchased for the Hawaiian

Village Golf at Hilton Hawaiian Village or Jungle River Golf at Pearlridge. The price for 18 holes is \$5.50 for adults and children 10 and younger are \$4.50. With each ticket purchased, patrons will receive a free ice cream from the golf course.

Discovery Zone

Special rates on Discovery Zone tickets are available now. Tickets are on sale for \$5 and will expire Dec. 31, 1997. Purchase tickets now for Christmas and they'll make excellent birthday gifts.

Glider ride

The glider ride is at Dillingham Airfield. Single passenger rate is \$45, double passenger rate is \$55. Don't forget to check in with Mr. Bill.

Laser tag

Try the new, hot Ultrazone laser tag game adventure at the Ilikai Hotel in Waikiki. Purchase tickets at ITT for only \$6. Tickets are good anytime.

Entertainment 96 Books

Entertainment books are here for \$38. They make great gifts for the friends, neighbors and day-care provider or treat yourself to the year-long savings.

Official map guide

Stop by ITT and pick up a free copy of the Oahu

Attractions Association Official map guide. By visiting five attractions individuals may receive a free copy of the Official Video Guide "The Treasures of Hawaii." Some of these attractions are free, such as USS Arizona Memorial, Dole Plantation, Hilo Hattie's, Dole Cannery Square and Maui Divers.

Aloha Diners Club '96 Books

The 1996 Aloha Diners Club books are in at ITT for \$12.

Concerts

Afterdark Nightclub has a new owner and is now known as The Groove. Golden Voice will sponsor the following concerts at The Groove:

The Good Times Tour, Guttermouth, The Vandals, Blink-182, Sack Lunch.

Dinner cruise

The Star of Honolulu is running a special on all services. Stop by or call ITT for their special prices.

Spotlight

This weekly publication is now available at ITT. It is filled with information on area attractions, coupons and maps. Stop by ITT and pick up a copy.

Coastal cruise

Oahu coastal cruise special on the Star of Honolulu has been extended to the end of the

year. The adult price is \$17.50 and includes a child's free admission. The cruise sails daily from 8:30 a.m. to noon.

Atlantis Submarine

The Atlantis Submarine is running a \$39 special through Dec. 15.

Aloha Bowl

Tickets for this year's Aloha Bowl between the 30-50 yard line, orange level, section KK or JJ are now available for \$21. The Aloha Bowl is Dec. 25 at 10:30 a.m.

Hula Bowl

Hula Bowl tickets are now available for 30 yard line seats, orange level, section JJ for \$11. The Hula Bowl will be held Jan. 21, 1996 at 3 p.m.

Pro Bowl

ITT has sideline seats in the yellow level, Section Q for \$36. South endzone tickets in the orange level, section E and EE; blue level, section CC; red level, section DD. Endzone tickets are \$26.

UH Football

University of Hawaii football games tickets can be purchased Monday through Friday from 9 a.m. to 5 p.m. at ITT. Upcoming game is Oklahoma State Saturday. Sidelines are \$16.50 and endzones are \$14.50.

ADULT VIDEO SALE

4-Hr Video... 3 for \$45⁰⁰
2-Hr Video... 3 for \$40⁰⁰
Oriental Videos... \$12⁰⁰-\$21⁰⁰

HUGE SELECTION
Martial Arts Titles
also: Hispanic Titles
for Rent

RENT 4... GET 2 FREE
**-PLUS-
EXTRA DAY**
Regular or Adult • Except New Releases
FREE MEMBERSHIP
with this ad

OPEN 7 DAYS
11am-1am
ADULT TOYS & NOVELTIES

MIDAS

HAWAII ST.

HAMAKUA DR.

ROCKET VIDEO

Parking

ROCKET VIDEO
263-7770
167 HAMAKUA DRIVE, KAILUA

CALL NOW **839-0039**

**Los Angeles/
San Francisco**
\$260 r/t \$178 o/w

Seattle \$284 r/t \$190 o/w
Portland \$308 r/t \$200 o/w

MidWest \$306 o/w \$482 r/t
Mid East \$316 o/w \$502 r/t
East Coast \$322 o/w \$532 r/t

**Island
Coupon Sale**
Mahalo - \$27
Valid Thru 5/96
Cash 'n' Carry.

Low season fares plus tax.
Subject to availability and changes.

**ROYAL
ADVENTURE
TRAVEL**

3229 Koapaka St., Hon., HI 96819
(Behind Plaza Hotel Off Nimitz.)
OFFICE HOURS: Monday thru Friday 9 a.m. to 4:30 p.m.
Call Terry or Ted
PHONE: 839-0039 FAX: 833-9942

TRAVEL
LIGHT.





EXERCISE.

**American Heart
Association**

© 1992, American Heart Association

"Team-up

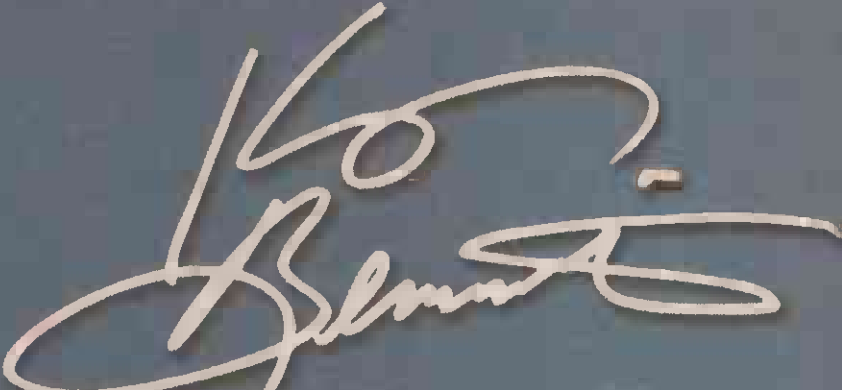
and choose a
designated driver."



-Kenny Bernstein

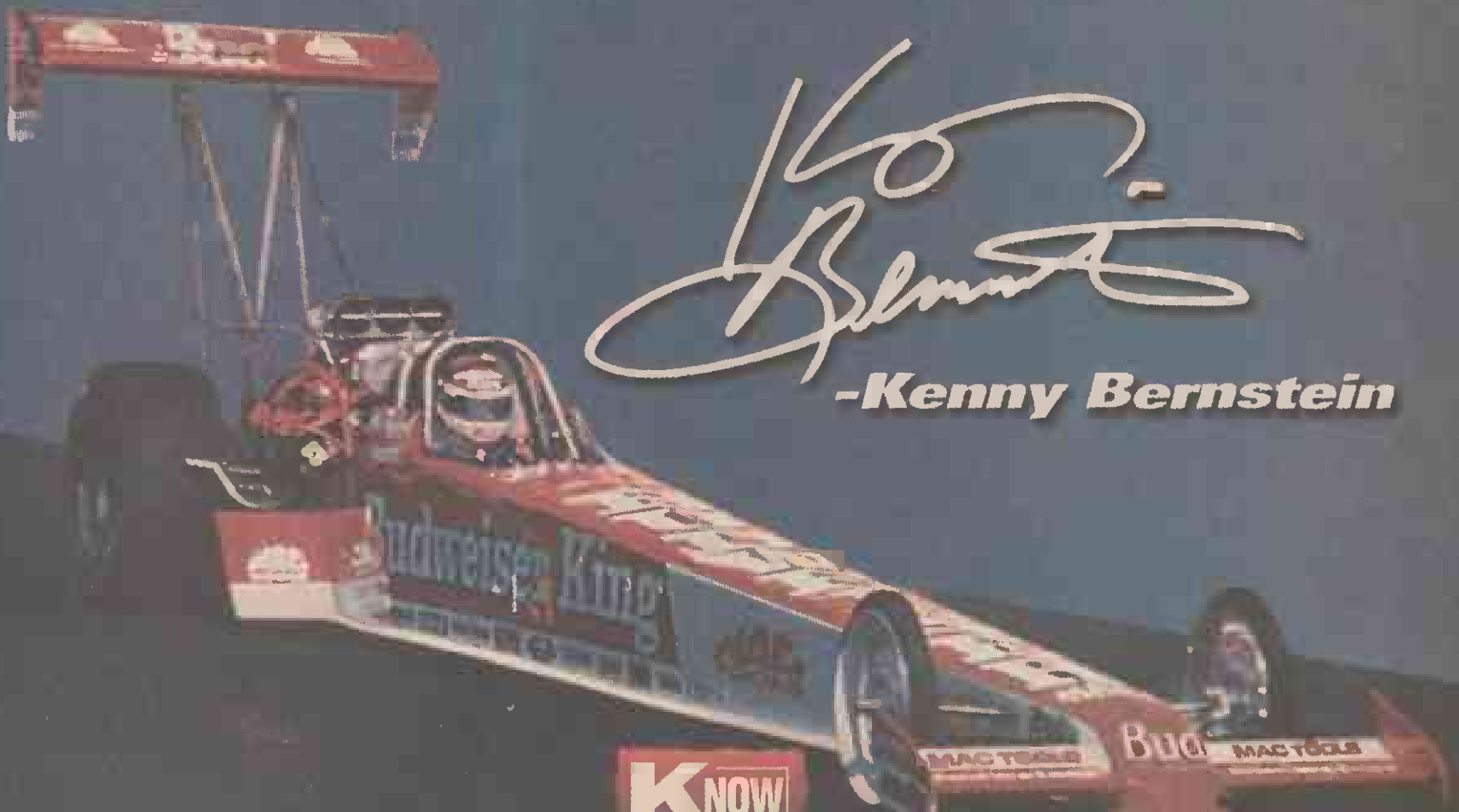





SERVING AMERICA'S ARMY

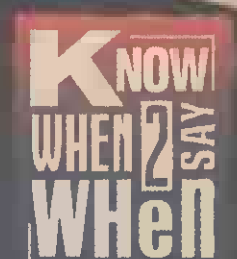

NAVY MARINE, WELFARE AND RECREATION







MORALE, WELFARE AND RECREATION

The Military Services sincerely thank and appreciate the sponsor of this program. However, neither the Military Services or any other part of the Federal Government officially endorses any company, sponsor, or their products or services.

THE CLASSIFIED INDEX

Telephone Service

235-5881
Mon.-Fri. 8:30 a.m.-4:30 p.m.

Counter Service

45-525 Luluku Rd.
Kaneohe
Mon.-Fri. 8:30 a.m.-4:30 p.m.

Deadlines:

Line Ads due by 12 Noon - Tuesday

Class Display Ads due by 4:00 p.m. Friday

CANCELLATIONS & CORRECTIONS due by 12 Noon - Mon.

Important Information

Please check your ad on the first day and bring any error to the attention of Classified immediately. RFD Publications assumes responsibility for errors in copy for the first insertion only, and any adjustments or credit will not exceed the value of the ad. The publisher assumes no liability and the advertiser expressly waives any and all claims of consequential damages due to errors. RFD Publications cannot assume responsibility for the claims or performance of advertisers.

HYUNDAI • JEEP • EAGLE • "NEW" CHRYSLER • PLYMOUTH • JEEP • EAGLE

Hawaii's #1 and ORIGINAL 2nd Chance Financing!

ALL INQUIRIES CONFIDENTIAL
MILITARY OUR SPECIALTY
DRIVE A CAR OR TRUCK
HOME TODAY
LOW OR NO MONEY DOWN



PUSH IT! PULL IT! TOW IT!
All Trade-Ins Worth \$1,000*

500 NEW & USED CARS & TRUCKS TO CHOOSE FROM

1-HOUR PHONE APPROVAL WITH SAME DAY DELIVERY

FAX
this completed form to
834-5961

or you can
MAIL or BRING IN to our
convenient centrally located
office at 2841 N. Nimitz Hwy
Honolulu, HI 96819
corner of Nimitz & Lagoon Drive

ATTENTION SPECIAL FINANCE DEPT.

NAME: _____
ADDRESS: _____
CITY: _____ ZIP: _____
HOME PH: _____ WORK PH: _____
SS#: _____
How Long At Present Job?: _____
Type Of Car You're Interested In: _____
Signature: _____

I understand by signing this application I authorize South Seas Jeep Eagle and the bank to check my credit with a credit reporting agency, verify employment and that I certify that this information is correct.

CALL JOHN
LOGRASSO
836-0515
for any assistance



HYUNDAI • JEEP • EAGLE • "NEW" CHRYSLER • PLYMOUTH • JEEP • EAGLE

IT'S A CAR...

IT'S A LOAN... YES, IT'S

IF YOU NEED A CAR LOAN,
BUT HAVE BEEN DENIED
CREDIT...CONTACT
CREDITMAN YOURSELF.

JUST CALL
THE CREDITMAN
HOTLINE AT

671-LOAN.

CREDITMAN...
DEDICATED TO PRESERVING TRUTH,
JUSTICE AND YOUR RIGHT TO
GOOD CREDIT!

COMING SOON:
THE ADVENTURES OF
CREDITMAN

ART SALE

Original Hand Painted Oil on Canvas
(Painted by 500 Mainland Chinese)
1500 Fine Art Reproductions
500 Hawaiian Available
Portrait Painted from Photos

60 to 70% OFF

Lowest Prices & Best Selection Available
3000 Canvases and 500 Framed Items to View

ADDITIONAL
25% OFF
FOR MILITARY/D.O.D.

IMPORTS INTERNATIONAL
Word Warehouse-West End • 596-8158

DIVORCE

Serving Oahu
Since 1977

\$125.00

595-2533

Staff Attorney
Gene Bridges

A Public Service
Project

4 Health & Fitness

IT'S FAT GRABBER
Lose your belly and
more. 30-day money-back
guarantee. All
Natural Herbal Tablets.
621-3539. Box # 9000.

EXPERIENCE A UNIQUE
Oriental Therapy Session
With Our Therapist. Call
Oriental Relaxation
Therapy. Free Sauna.
Call 945-7457.



Presents!
A 3-hour narrated
bus tour of the
haunted spots on
Oahu.

Saturday evenings
6:30 p.m.

\$22/Person.
Call for reservations
596-2052

4 Health & Fitness

ALOHA STRESS-FREE
For total health & private
relaxation. Oriental style.
Try now! 24 hrs., free
counseling. 591-1911.

EAT WHAT YOU WANT
and Don't gain weight during
the holidays! Guaranteed
Vitality/M.C. 254-1422.

LOSE WEIGHT, RETAIN
MUSCLE! 30-Day
Guarantee. 239-1458.

CAUTION

BEFORE YOU INVEST
RFD Publications
would like to remind
readers to use caution
concerning ads requiring
them to advance funds
for a service or
product. We are unable
to research every ad
we receive. Don't be
taken, investigate
before you invest.

4 Health & Fitness

DO YOUR HEALTH A
FAVOR Stop Smoking!
Over 90% success rate.
100% money-back guarantee.
Call 737-0223.

QUIET private relaxation.
Free parking. Call
945-7775.

SAY NO TO DRUGS!
Natural herbs/vitamins.
261-2817 or 696-8159.

UNIQUE ORIENTAL
Relaxation Therapy.
Call Mona. 955-4076.

PUBLIC NOTICE

REPO & OWNER TRANSFER

'89 PLYMOUTH VOYAGER	\$3,888 ¹²
Air, Stereo, Excl. F01339.	
'89 DODGE DAKOTA	\$5,545 ⁵⁶
4x4, V6, Auto, Stereo, Excl. ETJ402	
'94 FORD MUSTANG GT	\$16,811 ¹²
Trk wheel, Full Pwr, 7K M, Immac. FGJ29.	
'88 CHEVROLET BERETTA GT	\$1,444 ⁵⁵
Auto, Air, Stereo, Excl. F5801	
'86 PONTIAC FIREBIRD	\$4,817 ¹⁶
Auto, Air, Stereo, 50K M, Excl. GAA876	
'92 CHEVROLET BEAUVILLE	\$12,911 ¹²
15PAX Van, Full Pwr, Low M, Excl. E2J198.	
'87 CHEVROLET CAMARO RS	\$2,427 ²⁸
V8, Stereo, Excl. FNA004.	
'74 FORD RANCHERO	\$3,995 ⁰⁰
Immac. Full Steel Excl. 7267JN	
'89 NISSAN PULSAR	\$3,331 ⁴⁶
Air, Stereo, 1-Top, Excl. EY2738.	
'83 MERCEDES 240D	\$3,457 ⁷⁷
S/Roof, Leather, Stereo, Excl. EC0617.	
'87 TOYOTA TERCEL	\$1,918 ¹⁷
H/Back, Air, Stereo, Excl. F0G417.	
'94 CHEVROLET CAVALIER	\$9,899 ²²
6 Cyl, Auto, Air, warranty, Excl. FGJ734.	
'84 VW VANAGON	\$989 ¹¹
Mechanic's Special! Excl. EVV515.	
'94 LUMINA	\$12,812 ¹⁶
4 Dr, Euro. Full Pwr, Lo M, Factory Warranty F01335.	
'88 PLYMOUTH RELIANT	\$1,651 ⁵¹
Auto, Air, 43K M, FRJ062.	
'93 GEO TRACKER	\$9,555 ⁶⁶
Low M, Stereo, Factory Warranty, Excl. EYR564.	
'94 DODGE CARAVAN	\$14,989 ²⁷
6 Cyl, Auto, Air, Low Miles, Excl. F5S121.	
'94 CHEVY SUBURBAN 2500	\$27,966 ⁷⁷
454 S/Stereo, Full Pwr, Warranty, Excl. FLY092.	
'91 PLYMOUTH ACCLAIM	\$4,755 ²¹
4 Dr, Auto, Air, Full Pwr, Excl. F0B173.	
'92 HYUNDAI	\$3,411 ¹¹
4 Dr, Stereo, Low Miles, Excl. F0N230.	
'94 MAZDA B2300	\$10,911 ²³
Auto, Air, Stereo, Factory Warranty F0P284.	
'90 NISSAN STANZA GXE	\$6,454 ²¹
Auto, Air, Full Pwr, Excl. F0W757.	
'93 CIVIC EX H/B	\$9,877 ⁴⁴
10K M, Excl. EY0381.	
'88 MAZDA RX7	\$3,959 ⁸⁹
Air, Stereo, Trk Wheel, Excl. F0W591.	
'92 CHEVY 454 DUALY SILVERADO	\$17,555 ⁵⁵
Trk Wheel, Excl. ETE914.	
'90 GEO METRO	\$2,922 ²⁶
4 Dr, Auto, Air, Stereo, Excl. EYV041.	
'93 ISUZU TROOPER	\$16,989 ¹¹
A/C, Stereo, Low Miles, Excl. FFE052.	
'91 TOYOTA COROLLA LE	\$8,887 ⁴⁴
Auto, Air, Full Pwr, Excl. E0U056.	
'87 VW GTI	\$3,525 ⁶⁶
Air, Stereo, S/Roof, Excl. F0V206.	
'87 JEEP COMANCHE 4X4	\$5,951 ⁵¹
Auto, 39K M, Excl. GAA723.	
'91 PONTIAC GRAND AM	\$6,412 ¹²
4 Dr, Auto, Air, Stereo, Low Miles, F0X535.	
'89 CHEVY 1500 SILVERADO	\$9,899 ⁴⁴
4x4, S/Stereo, Trk Wheel, Excl. E0J275.	
'93 GEO TRACKER	\$6,995 ⁰⁰
Excl. Utility Vehicle EY1410.	
'93 NISSAN PATHFINDER	\$15,987 ⁶⁷
6 Cyl, Auto, Stereo, Excl. EY1656.	

DEALERS WELCOME • ALL CARS STORED AT
JN AUTOMOTIVE GROUP
2999 N. NIMITZ HWY.
CALL NOW & SAVE
831-2735

4 Health & Fitness

FABULOUS weight-loss
& energy-boosting product.
No dieting, 3 tablets
1 time a day. "It's stuff
really works." 247-3848.

10 Cemetery Plots

HAWAIIAN MEMORIAL 4
plots & 1 dbl. Lakeside &
Musician's sec. 395-6273.

15 Announcements

* Buy * Sell *
* Trade * Loan *

EASY MONEY PAWN SHOP

3180-A Koapaka Street
Behind Airport Plaza Hotel
839-2005

25 Personals

BACKYARD PARTY Tent
20 x 20 or 30 x 30, rental
& sale. Call 737-9662.

PROF. EXORCIST
Harry Kubol
734-6986

SCHOLARSHIPS!
We Find What You Need.
489-9529 for info.

25 Personals

SHERY MARTIN
Love Specialist.
Solves all problems.
Removes evil. Reunites
lovers. Reveals future,
marriage, business,
health. Guaranteed
Satisfaction.
1-213-388-4905.

30 Income Tax

"LATE TAXES" past yrs.
at rates, rates. All states
White, MBA. 395-7141.

FAST IN-HOME Tax svc.
at rates, rates. All states
BACK YEARS. 523-1881.

50 Business Opportunities

WE MAKE \$ MILLIONAIRES
Looking to make one
more in Hawaii. If you
are ready to take action &
make 8 figures a mo.
We are ready to show
you how. Call 24 hrs.
1-800-446-2758 ext. 7306.

\$2500 WEEKLY processing
mailing at home.
Amazing opportunity!
Special Reports Associates.
P. O. Box 27776.
Honolulu, HI. 96827.

SMOKERS NEEDED for
new herbal pills that
guar. stopping. 235-2284.

CHRISTMAS AROUND
THE WORLD House of
Lloyd. Booking home &
catalog parties. Call
Jessica. 396-8448.

ENVIRONMENTAL CO.
Seeks sales team now.
Limited time. 254-9293.

GIVE AWAY Free Pages,
& Earn Money. Call
Brian's Pager. 288-7348.

MOBILE ICE CREAM concessions,
estab. income. Incl. eqpt./customer
base. 422-6772 eves.

NO SALES, products or
quotes. Fast-growing
long-distance co. offers
great income. 261-6495.

PETRA FASHIONS
Lingerie Shows. Consultants
needed. No investment.
422-0729.

TRAVEL TRAINING
Airlines, Travel Agency
Cruises, Tours
Hotels, Computer
KOTNER TRAVEL
INSTITUTE
262-7749
Kaneohe 233-1155
Licensed by DOF

WAIMANALO Newly built
private 2 1/2. \$1150 incl.
utils. 259-8388, 923-9484.

85 Condos/Townhouses
Partly Furnished
HI. KALI NOBODY LOVES
ME hard-to-find luxury
2-bed room condo
1875mo./OBO. Short
term? 250 Kawaihae #1A.
Call owner. 395-5555.

KANEOHE 2 1/2, 1 prkg.
W/D, pets negotiable.
\$975/mo. 396-8726.

PEARL CITY 3 bdrm., 1 1/2
bath, near school, W/D
\$1000/month. 487-5992.

IF A LITTLE extra cash
would light up your life,
turn on to the Classifieds

83 Houses
Partly Furnished
KAILUA 4/2, pool and
fenced yard. Pool/yard
svc. \$2450. 281-1134.

NO MATTER what you're
buying or selling, the
Classifieds give you fast
results. 235-5881

76 Rentals To Share
KAILUA 3 1/2, yd., carport,
W/D, near shops, bus.
school, \$1200. 734-6043.

NORTH SHORE 3/2
ocean view, nr. beach.
\$1950 638-0081.

83 Houses
Partly Furnished
KAILUA 4/2, pool and
fenced yard. Pool/yard
svc. \$2450. 281-1134.

NO MATTER what you're
buying or selling, the
Classifieds give you fast
results. 235-5881

GOOD PEOPLE with BAD CREDIT

WE CAN FINANCE YOU!

Even if you've had...Judgment • Reposs
Charge-Offs • Slow Pay • Tax Liens
Bankruptcy • Foreclosures • Student
Loan Defaults or just plain Bad Luck.

We can put you in a New or
Used Car, Truck or Van



WE CAN HELP!

OVER \$10,000,000 TO LOAN!

Call David for details at

831-2735

Hurry before the money runs out!

JN AUTOMOTIVE GROUP

COUPON • COUPON • COUPON • COUPON • COUPON

COUPON • COUPON • COUPON • COUPON • COUPON

COUPON • COUPON • COUPON • COUPON • COUPON

COUPON • COUPON • COUPON • COUPON • COUPON

COUPON • COUPON • COUPON • COUPON • COUPON

COUPON • COUPON • COUPON • COUPON • COUPON

COUPON • COUPON • COUPON • COUPON • COUPON

COUPON • COUPON • COUPON • COUPON • COUPON

COUPON • COUPON • COUPON • COUPON • COUPON

COUPON • COUPON • COUPON • COUPON • COUPON

COUPON • COUPON • COUPON • COUPON • COUPON

COUPON • COUPON • COUPON • COUPON • COUPON

COUPON • COUPON • COUPON • COUPON • COUPON

COUPON • COUPON • COUPON • COUPON • COUPON

COUPON • COUPON • COUPON • COUPON • COUPON

COUPON • COUPON • COUPON • COUPON • COUPON

COUPON • COUPON • COUPON • COUPON • COUPON

COUPON • COUPON • COUPON • COUPON • COUPON

COUPON • COUPON • COUPON • COUPON • COUPON

COUPON • COUPON • COUPON • COUPON • COUPON

COUPON • COUPON • COUPON • COUPON • COUPON

COUPON • COUPON • COUPON • COUPON • COUPON

COUPON • COUPON • COUPON • COUPON • COUPON

COUPON • COUPON • COUPON • COUPON • COUPON

COUPON • COUPON • COUPON • COUPON • COUPON

COUPON • COUPON • COUPON • COUPON • COUPON

COUPON • COUPON • COUPON • COUPON • COUPON

COUPON • COUPON • COUPON • COUPON • COUPON

COUPON • COUPON • COUPON • COUPON • COUPON

COUPON • COUPON • COUPON • COUPON • COUPON

COUPON • COUPON • COUPON • COUPON • COUPON

COUPON • COUPON • COUPON • COUPON • COUPON

COUPON • COUPON • COUPON • COUPON • COUPON

COUPON • COUPON • COUPON • COUPON • COUPON

COUPON • COUPON • COUPON • COUPON • COUPON

COUPON • COUPON • COUPON • COUPON • COUPON

COUPON • COUPON • COUPON • COUPON • COUPON

COUPON • COUPON • COUPON • COUPON • COUPON

COUPON • COUPON • COUPON • COUPON • COUPON

COUPON • COUPON • COUPON • COUPON • COUPON

COUPON • COUPON • COUPON • COUPON • COUPON

COUPON • COUPON • COUPON • COUPON • COUPON

COUPON • COUPON • COUPON • COUPON • COUPON

COUPON • COUPON • COUPON • COUPON • COUPON

COUPON • COUPON • COUPON • COUPON • COUPON

COUPON • COUPON • COUPON • COUPON • COUPON

BIG BUCKS FOR COLLEGE

FREE COLLEGE . . . and we'll help with books.

Free college through graduate school at any **University of Hawaii** campus and more! You can use the **Montgomery GI Bill Chapter 106** (\$190.00 a month) in conjunction with your **Free College Tuition Waiver**.

But that's not all. You'll also be entitled to:

- PX and commissary privileges
- Free travel on military flights (space available)
- Low cost life insurance up to \$200,000.
- Job skills (get paid while you train)

Call now to see if you qualify for these important benefits.



Americans At Their Best.

Honolulu 737-9825
Wahiawa 622-3078
Kaneohe 235-8368
Waipahu 675-0090
Kalihi 848-0551

MidWeek Sun Press

JOIN THE TEAM

Immediate Openings for NEWSPAPER EMPLOYEES
 Progressive company offering excellent wages and benefits has the following positions open:

PART-TIME POSITIONS DISTRICT MANAGERS

We need advisors for Sun Press carriers in Wahiawa. Must be able to communicate and work well with teens/preteens, ages 10-15. Must be willing to recruit, train and supervise in the delivery of the papers. Salary, gas allowances and bonuses are available.

RECEPTIONIST

We have an opening for a front-desk receptionist. Person must be dependable, outgoing and have a pleasant phone voice/personality. Work schedule is 12:30 - 4:30 Monday through Friday. Must be flexible and able to work additional hours as necessary. Typing and 10-key skills required. Word Perfect 5.0 experience a plus. Starting pay is \$7.00 - \$8.50/hr. plus medical benefits.

For further information, contact
RFD PUBLICATIONS, INC.
 45-525 Luluia Road, Kaneohe • Phone 235-5881
 Monday-Friday 8:30 a.m.-4:30 p.m.

60 Help Wanted Male/Female

ACTORS/ACTRESSES
 9 people needed for TV movie. Open call. Must be motivated. 845-4494.

ARE YOU BROKE?
 Sick of dead-end jobs? Not getting the pay you desire? There is hope! P/T, F/T. Call 484-4019.

ARE YOU READY?
 For A Career Change? For high income potential? F/T or P/T? For interviews, 486-0218.

ASSEMBLE ARTS
 Toys. In your spare time. Earn extra \$\$ Typing, electronics, + more. Call 1-800-786-0409.

ASSEMBLE SIMPLE
 CRAFT products! Easy! Fun! Work! Top Pay! Call Now! 1-800-377-8000, ext. 2150.

AVON GREAT WAY
 to earn money. 1-800-824-9669 for your starter kit! Avon Independent Sales Rep.

AVON
 Means wonderful gifts at exceptional prices! Skin-So-Soft, too! Buy/Sell. Call Lisa at 455-9057. Independent Sales Rep.

BAG A BARGAIN in the Classifieds... Your super marketplace of items for sale, services to offer... and 1001 other things! 235-5881.

60 Help Wanted Male/Female

EXP. PAINTER/F.T.
 Laborer. Own transportation. 239-4550.

FUND-RAISING SALES.
 5-7 people. Earn extra \$ for Xmas. Great Job. Great Fun. Flexible hrs. Call Cindy 737-3252.

HAIRSTYLIST positions now available. Call Inner Vision Hair Studio. Now leasing. 261-9728.

IMMED. F/T income w/
 residual. P/T for communications co. No exp. req. Will train. 591-7717.

LADIES the women in our business usually make as much or more money than the men. Will only require about 7 hours a week. Call Kadi K. 924-2325.

MANAGER'S ASS'T.
 Health-oriented, training provided. 732-1469.

MILITARY MARKETING
 Attn: Veterans & Dependents. Int'l. organization with offices worldwide seeks to hire outside & inside Reps. Complete training & excellent income for qualified applicants. Call 626-0259 or send resume to Recruiting, P.O. Box 4252, Millilani, HI 96789. Hiring Now!!

IF A LITTLE extra cash would light up your life, turn on to the Classifieds

60 Help Wanted Male/Female

NEED BASS PLAYER for C&W band, w/exp. & transportation. 487-2087.

MUSICIANS wanted for new band, variety/Haw'n. Responsible, dbi, & sing, stage presence. 737-0348

NO EXPERIENCE NECESSARY! \$500 to \$800 weekly potential! Processing mortgage refund! Own home! Call 1-213-691-8026 ext. 819 (24 hours).

ORGANIST/PIANIST
 4 hrs/week, Wed. eve./ Sunday am. Millilani Presbyterian Church. 823-6683.

POHAI NANI

DRIVER FOR 29-PASSENGER VAN

P/T, flexible hours. Current class C passenger license necessary.

Apply In person Monday to Friday, 9 to 3pm.

45-090 Nanoku Street, Kaneohe.

SALES

Windward/Waikiki
 Earn above-average income. Expanding Jewelry Stores want your personality and energy. Military welcome. Salary comm. Call 259-8902.

SUBWAY Daytime help needed. FT/P/T. 1020 Keolu Dr. 262-4216.

TRI-CHEM

BUY, DONATE OR SELL
 Billie Ching, 235-2672.

WORK AT HOME. To 20 hours/week. Must have computer, strong writing skills. To begin in Jan./February '96. Resume: The Law Book Store, 4557 Ukali Street, Honolulu, HI 96818.

62 Domestic Help Wanted

P/T SITTER in my home M-W-F for 3 children, non-smoker. 499-2278.

64 Domestic Jobs Wanted

BABY-SITTING Exp.
 CPR, First Aid cert. 1 yr./up. Salt Lake. 836-7662.

CARE GIVER for elderly, 17 yrs., exp., dependable. Excl. refs. 263-8441.

CHILD CARE in a loving home w/educational activities. 825-3760, ext. 2.

HOUSECLEANING
 Too busy to clean? Let me help! Honest & dependable. Kaliua area, \$12/hr. Call 262-2230.

TEMPORARY SEASONAL POSITIONS

Temporary part-time day and evening openings available in our Waikiki Square location from December 26th - January 10th for the following positions:

- Sales Assistants
- Stock Assistants
- Customer Relations Coordinator

Applicants may come in to apply Monday - Friday, 8:00 a.m. through 4:00 p.m. at:

DFS HAWAII
 A DIVISION OF DFS GROUP L.P.
 3375 Koapaka Street, Suite 200
 Honolulu, Hawaii 96819

An Equal Opportunity Employer

64 Domestic Jobs Wanted

EXCELLENT HOUSE- CLEANER AVAILABLE
 Kaliua area. Honest, dependable, very thorough. Ironing & windows too. \$10/hr. (4 hr. min.) 261-8963.

Kaneohe CHILD CARE
 Infant and older, any day, 6-8. PATCH cert. 235-8118.

LIVE-IN companion.
 home aide, exp. with elderly, honest & trustworthy. Rm., board & salary. Kahala/Kaimuki area. Avail. Dec. 15. Lv. message. 235-0484.

LPN WILL CARE for elderly in your home, \$15/hr. Excl. refs. 235-3004.

MILILANI EXP. baby sitter, activities, meals, M-F. Call 823-2206.

TODDLER QUALITY CARE My Ewa Beach Sun Terra home, 6 am - 5 pm, M-F. 885-0110.

Wahiawa loving child care in my home, FT/P/T, meals/snacks 622-0058.

WILL BABY-SIT in my Kaneohe home starting 2/1/96. M-F, 6-6, meals & formula incl. 236-3955.

WILL DO BABY-SITTING
 evenings only. 944-6733

120 Home Furnishings

WANTED
 Used furniture in very good condition. Dressers, beds, bookcases, etc.

Paradise Furniture

235-8056

50% OFF: KOA rockers, chairs, boxes, etc. by master. S. I. K. 293-8392.

6" x 8" RATTAN SOFA,
 excellent condition, \$350. Call 261-3161 days, 261-7549 eves.

DRESSERS, beds, bunk beds, desks, dining sets, sofas, yr. old. 262-4440.

ORIENTAL beautiful mother-of-pearl living rm. set & carpet. 988-3445.

122 Travel

TRAVEL FOR LESS!
 Earn extra money \$\$ While traveling for business or pleasure. Call Daniel Roberts at 624-6779.

TRAVEL - the perfect gift for the Holidays. Call for more info. 689-3578.

123 Moving/Storage

AMERICAN INT. CARGO. FLY CAR TO LAX, \$1175. FASTER THAN BOAT AND SAFER. FOR MORE INFO, COME TO 111 KEEHI PL. AT HONOLULU AIRPORT. 1-808-836-0658 OR 1-800-642-5121.

GARAGE SALE

1096 KAUMOKU ST.
 Mariner's Ridge. Sat. 8-3. Furn, hahid, misc.

ANNUAL COUNTRY FAIR: Baked goods, Hawaiian plate lunch, jellies/jams, crafts, white elephants, games, plants. Sat. December 2, 1995, 9am - 3pm, Kaneohe Congregational Church, 45-114 Waikapokai Road, Kaneohe, 235-2764.

CHRISTMAS GARAGE SALE: Dec. 2 & 3, 9 to 6, 705 Keolu Dr., Kaliua.

CRAFTY LADIES ANNUAL HOLIDAY GIFT & CRAFTS: Baked goods & homemade salsa. Sat. Dec. 2, 8-2pm. 539-D Keolu Drive, Kaliua.

GARAGE, CRAFT & BAKE SALE Sat. Dec. 2, 8:30 am to 3:30 pm. 410 Wansao Rd., Kaliua.

HAWAII KAI 1081
 Kahului St. Bikes, hahid, items, furn. Sat. 9-4.

HUGE GARAGE SALE:
 45-689-A Halekolu Road, Kaneohe, 12/2, 9 to 4pm.

KALIUA 4-FAMILY
 Hahids., clothes. More. Sun. 9-3 Aklahala Pl.

KALIUA METHODIST
 1110 Kalia Rd., Sat. 12/2, 8-2pm. Thrift Shop. Good used items.

KAIMUKI GARAGE SALE. Furn., clothes, surfboards, misc. items. Lots for all. Sat. & Sun. 12/2 & 3, 5-6 12th Ave. 8 am - 1 pm.

KALAHEO HS PROJECT
 GRAD Great stuff! Sat. 12/2, 7-2. 328 Ilimalia Ln.

LARGE YARD SALE:
 Dec. 2, Enchanted Lake School, 8-2.

MOVING SALE: Dec. 2, 3, Sat. & Sun, 8 to 1pm, 1372 Kina St., Kaliua.

PRICES REDUCED DRAMATICALLY 1/2 price on all clothing, now till Dec. 23. St. Anthony's Thrift Shop, 114 Makawao St., Kaliua.

REOPENED BY POPULAR DEMAND
 Garments, candles, gifts. Buy 1 Get 2 FREE Aloha Candle Co. Tues.-Sat., 11am - 4pm, 46-174 Kahupihia Pl. Kaneohe 235-0035

UPSCALE GARAGE SALE: Sun., Dec. 3, 10 am - 3 pm, 2880 Oahu Ave. (All items new/excl. cond.), Haviland China. Etched glassware, linens, household items, home furnishings, Gift items, new books, etc.

XMAS CRAFT SALE:
 Ceramics, dolls, miniatures, etched glass bisque to paint yourself. Sat./Sun., Dec. 2 & 3, 9 to 10, 9-4pm. 803 Wansao Road, Kaliua.

125 Home Appliances

MAYTAG W/D, heavy-duty, like new, \$325 plus or best offer. 623-8054.

McCallister's Beds & Furniture

SALE!

Mahogany Chests, Bookcases Available

USED BED SETS

Call for availability

TWIN SET.....\$65 2-PR.
 DOUBLE.....\$80 2-PR.
 QUEEN.....\$100 2-PR.
 KING.....\$125 2-PR.

UNFINISHED CHESTS
 4 Drawers, Reg. \$65
 20" Wide.....\$49.95
 5 Drawers, Reg. \$75
 20" Wide.....\$59.95

New! WOODEN BUNKBED SET
 With 6" Foam Mattress (incl.)
 Sale \$565.00 Reg. \$699.00

2333 Alahao Place
 (off O'ahu and Island Rd.)
 841-4251

DELIVERY CHARGE INCLUDES FREE PICK-UP OF OLD BED

148 Boat Sales & Service

16-FOOT CONDO with lots of extras, \$8900, less than 1 yr. old. 842-1122.

16-FT. FIBERGLAS skel & fishing boat. 85 h.p. Forde, tilt trim, trailer. \$3000/OBO. Will sell boat & motor separately. Jay, 281-7839.

CAL-20, Trailer
 Outboard, Sals, Fun! \$3000/OBO Ph:283-3887.

LET'S GO FISHING
 Big boat, low price. You keep the fish. Call 898-FISH.

150 Livestock/Horses

12-YR-OLD Roping/ barrel champ quarter horse (Hammer), \$8000. 2 1/2-yr.-old reg. quarter horse gelding. Eng./west. \$4500/OBO. 251-4285.

HORSEBACK Riding
 lessons. English/Western, Judy Woods, 395-8743.

151 Pets/Everything

2 ROTTWEILERS 4-yr.-old male, 6-yr.-old female, \$250 ea./OBO w/ papers. 247-2379.

AKC REG. ROTTWEILER
 pups. Great for Xmas. Call 254-0628.

BEST GIFT Persian cats & kittens, 1 Siamese baby. Cash. 262-4439.

IN need of quality
 affordable vet care? Dr. Eric Pearson's Home Pet Svc. 261-6000 Islandwide.

POODLE/AKITA pups, 5 weeks old, fluffy & nice, \$100 each. 621-8623.

PRIVATE OBEDIENCE TRAINING Lifetime Guar. No Abuse! Dog learns both Basic & Advanced For \$150. Puppies & Adults. 696-4537.

PUPS Schnauzer male. Sm. fluffy Terrier pup. Terrier 3-mo. 668-4667.

ROTTWEILER puppies
 for sale. 5 wks. old. Cheap! Call 281-7402.

YOUNG FEMALE REX
 rabbit, white/brown, gentle, affectionate. Large cage, w/gear \$50 239-8789.

166 Pickup Trucks

'84 TOYOTA/P
 AS IS, \$1500/OBO. 239-4210.

'86 NISSAN/P
 FY185, 12 mos. @ \$111.86 or \$999. Cutter Ford/Izuzu 98-015 Kam Hwy. 487-3811

'87 FORD RANGER
 Supercab, FZW819, 12 mos. @ \$111.86 or \$995. Cutter Ford/Izuzu 98-015 Kam Hwy. 487-3811

'87 NISSAN 4x4 P/U
 EBX976 24 hr. @ \$244.97 or \$495. Cutter Ford/Izuzu 98-015 Kam Hwy. 487-3811

'91 NISSAN KING CAB.
 5 spd., low mil., AM/FM, camper, \$7600. 988-4269.

'95 MITSUBISHI Montero
 SR 4x4, loaded, Immaco. \$35,000/OBO. 732-2552.

94 FORD RANGER
 SPLASH all power. V8. 4.0L. Flauto, 4spd., AC. Ziebart \$15,400 283-9829.

RING UP THE PROFITS
 when you sell those odds and ends in the Classifieds, 235-5881.

WHEN IT'S TIME FOR RESULTS... call the Classifieds, 235-5881

144 Musical Instruments

TAKAMINE GUITAR
 Sale Fray Guitars in Puck's Alley. 944-8108.

YAMAHA ELEC. ORGAN
 2 manual, 1 octave foot pedals. 16 auto rhythm variations. Special pre-set. 247-7261.

WHEN IT'S TIME FOR RESULTS... call the Classifieds, 235-5881

Contracting & Construction

J. MEYER BUILDERS
 At carpentry, additions, renovations, concrete. Lic. C-20030, 947-4894.

LAU'S CONTRACTING
 Custom remodeling & repairs. Big or small. C-8044. Call 486-0448.

Hawaii law, Chapter 444,
 HRS, prohibits any person, corporation or entity from offering or performing construction work without a contractor's license issued by the Contractor's License Board. Appearance in this classification does not mean the license issued to the listed contractor may still be current and valid. If you have any questions concerning a contractor's license, please contact the Contractor's License Board and Consumer Affairs Licensing Board at 588-3000. To file a current complaint, call 587-3222. To check on a contractor's complaint history, call 588-2877.

COMPUTERS ON CALL
 PC Repair, Setup and Training in Your Home or Office. Call 282-4340.

ROMBACK
 CD Recordable Systems. Put your hard drive backups, music & photos on CD-ROM. 836-7513.

CLEAN UP IN THE CLASSIFIEDS! Find a bargain for sale or sell your unwanted items for cash in the Classifieds. Call 235-5881.

Drafting & Design

DUX DESIGNS Specializing in design, interiors & graphics. 678-9454.

Fencing

KALIUA FENCING Chain link, wood & kennels. Up to \$1000. We'll beat any est. Ainalay, 262-5401.

Financial Services

CREDIT CARD GUAR. APPROVAL
 No security deposit req. 528-0700 24 hours

MOVING/CLOSING SALE

2 New Containers of Baskets/Wicker/Rattan and Ball Wood Carving arrived.

Art - Original Hand-Painted Reproductions
 Fine Arts and Hawaiian \$0-70% OFF
 Frames/Stretchers Bar - Sale.

Wood Carvings - Banana Trees, Flowers, Plants, Etc. \$0-50% OFF

Rattan/Wicker - Baskets, Picnics, Hampers, Tray, etc. 40-50% OFF

Additional 25% OFF - Including Sale Items During This Sale.

Additional 15% OFF All Clothing/Accessories.

IMPORTS INTERNATIONAL
 Ward Warehouse-West End • 596-8158

171 Motorcycles & Scooters

'87 KAWASAKI 600
 ELIMINATOR #P5935, \$2,495 plus DOC, Tax & Lic.

'88 HARLEY-DAVIDSON
 Police Cruiser, Immac., low mil., "parade bike". #P5619, \$13,495 plus DOC, Tax & Lic.

'88 HONDA CBR 1000
 Rocker, #P0028, \$3,995 plus DOC, Tax & Lic.

'89 1100 GSXR Cherry
 bike, low mil., very fast. \$4500/OBO. 834-4805.

'89 HARLEY-DAVIDSON
 FXR great cond. #789246, \$12,995 plus DOC, Tax & Lic.

'93 KAWASAKI VULCAN
 500 great transportation. #T10558, \$3,295 plus DOC, Tax & Lic.

'93 HARLEY-DAVIDSON
 FXR great cond. #789246, \$12,995 plus DOC, Tax & Lic.

'93 KAWASAKI VULCAN
 500 great transportation. #T10558, \$3,295 plus DOC, Tax & Lic.

'93 HARLEY-DAVIDSON
 FXR great cond. #789246, \$12,995 plus DOC, Tax & Lic.

'93 KAWASAKI VULCAN</

UTR 100s Of Cars, Trucks & Vans To Choose From

"All Marked 100s Below Market Value"

✓ All Makes & Models
✓ American
✓ Luxury
✓ Foreign

VEHICLES RECONDITIONED • MECHANICALLY • INTERIOR • EXTERIOR

FINANCING AVAILABLE.
GOOD CREDIT • BAD CREDIT • BANKRUPTCY
WE CAN HELP. O.A.C.

'83 TOYOTA TERCEL AM/FM, Auto, 4 Cyl. STK # 4551W1541	\$1300
HONDA ACCORD A/C, AM/FM, Cass, 4 Cyl., P/S, P/B STK # 4551W1541	\$2800
'88 TOYOTA TERCEL EZ H/B A/C, AM/FM, 4 Cyl., P/S, P/B, 4 Spd STK # 4551W1541	\$2900
'90 SUBARU JUSTY H/B AM/FM, Auto, 4 Cyl., P/S, P/B STK # 4421B3276	\$2900
'90 GEO METRO H/B AM/FM, Cass, 5 Spd, P/S, P/B, 4 Spd STK # 215V1151	\$2900
'89 MAZDA P/U AM/FM, Cass, 4 Cyl., P/S, P/B, 4 Spd STK # 215V1151	\$3100
'86 NISSAN MAXIMA GXE 4DR A/C, AM/FM, Cass, Auto, 4 Cyl., Loaded, P/S, P/B, P/B STK # 1501D1540	\$3900
'89 OLDS CALAIS 4DR A/C, AM/FM, Cass, 6 Cyl., Loaded, P/S, P/B, P/B STK # 215V1151	\$4500
'86 VOLVO 740 GLE 4DR A/C, AM/FM, Cass, Auto, 4 Cyl., Loaded, P/S, P/B, P/B STK # 4551W1541	\$4900
'88 TOYOTA P/U A/C, AM/FM, Cass, 4 Cyl., 4 Spd STK # 4471G1330	\$5200
'89 HONDA CRX SI WGN A/C, AM/FM, Cass, 5 Spd, Sunroof, 4 Cyl., P/S, P/B STK # 4551W1541	\$5900
'91 MITSUBISHI 4x4 P/U 5 Spd, 4 Cyl. STK # 215V1151	\$6700
'90 BUICK PARK AVE 4DR A/C, AM/FM, Cass, Auto, 4 Cyl., Loaded, P/S, P/B, P/B STK # 4551W1541	\$6800
'89 FORD AEROSTAR A/C, AM/FM, Cass, Auto, 4 Cyl., Loaded, P/S, P/B, P/B STK # 501D1540	\$6900
'89 LINCOLN CONTINENTAL 4DR A/C, AM/FM, Cass, Auto, Loaded, P/S, P/B, P/B STK # 4551W1541	\$6900

Prices Plus Tax, Lic., & 5% Doc Fees. Exp. 12/95

2 GREAT LOCATIONS

833-3181 833-5502

749 MAPUNAPUNA, HONOLULU 761 AHUA ST., HONOLULU

HONDA • DODGE • BUICK • TOYOTA • CHEVROLET • FORD • MITSUBISHI • BMW • JAGUAR • CADILLAC • ACURA • NISSAN • ISUZU • JEEP • EAGLE

THE NEW VERDICT IS IN.....

YES. YOU CAN BUY AND FINANCE A NEW HONDA OR ANY OF FIFTY PRIME USED CARS AND TRUCKS EVEN IF YOU ARE.....

✓ **BANKRUPT** ✓ **BEEN REPOSSESSED**
✓ **CHARGED OFF** ✓ **HAVE TAX LIENS**

OR YOUR CREDIT STINKS!

CALL ME EXT 3
ROGER DINMORE 487-5595

ABOUT OUR ALL NEW "9 LIVES" CREDIT "LIFE SAVER" PROGRAM
WE'RE THE ONLY HONDA DEALER THAT HAS IT.
YOU CAN HAVE THE CAR OF YOUR CHOICE TODAY. 1 HOUR APPROVAL.

TONY HONDA
PEARL RIDGE
98-051 KAMEHAMEHA • 487-5595

TO APPLY BY FAX OR MAIL SIMPLY FILL OUT FORM BELOW

APPLY BY PHONE, FAX, MAIL, or IN PERSON CALL 487-5595 Ext 3. ASK FOR MR. ROGER DINMORE OR FAX: 488-8803 for your auto loan APPROVAL

TONY HONDA 98-051 KAMEHAMEHA HWY., AIEA HI 96701

Name: _____ Spouse: _____
Address: _____
City: _____ State: _____ Zip: _____
Date of Birth: _____ Spouse: _____
Social Security #: _____ Spouse: _____
Employer: _____ Gross Income: _____ Years: _____
Spouse Employer: _____ Gross Income: _____ Years: _____
I hereby authorize Tony Honda to check my credit
Signature: _____ Joint Signature: _____
Phone Hm: _____ Wk: _____

HOTTEST SALE OF LOW PRICED USED CARS IN THE HONOLULU MARKET

4 DAYS ONLY \$95 DOWN DELIVERS ANY CAR MILITARY OR CIVILIAN

VEHICLE	NOW!	TERMS	VEHICLE	NOW!	TERMS
'90 HYUNDAI EXCEL HUV676	\$999	\$52.97 MONTH	'89 OLDS CUTLASS Ciera	\$2,999	\$118.00 MONTH
'84 BUICK REGAL MVT779	\$1,888	\$200.71 MONTH	'87 NISSAN SENTRA EFS753	\$3,333	\$234.22 MONTH
'86 TOYOTA TERCEL EFW080	\$2,222	\$161.47 MONTH	'85 NISSAN MAXIMA EWN329	\$3,333	\$234.22 MONTH
'89 PLYMOUTH COLT WGN	\$2,444	\$136.42 MONTH	'84 ISUZU PICKUP FBA978	\$3,777	\$263.47 MONTH
'86 HONDA CRX EFB276	\$2,444	\$175.44 MONTH	'92 HYUNDAI EXCEL EJG761	\$3,888	\$134.50 MONTH
'86 OLDS CALAIS GAZ455	\$2,777	\$197.52 MONTH	'87 VW GTI GBD576	\$3,999	\$216.57 MONTH
'87 TOYOTA TERCEL FVW800	\$2,888	\$204.83 MONTH	'88 FORD RANGER PICKUP	\$3,999	\$216.57 MONTH
'86 SUBARU WAGON FBU753	\$2,999	\$212.24 MONTH	'91 FORD ESCORT ECT693	\$3,999	\$138.13 MONTH
'79 BMW 320i ERE034	\$2,999	\$306.43 MONTH	'90 CHEVY LUMINA FXD595	\$3,999	\$155.44 MONTH
'89 CHEVY BERETTA GT FER142	\$2,999	\$118.43 MONTH	'87 VW SCIROCCO GBR826	\$4,777	\$256.44 MONTH

DOC. FEES OF \$195
Credit on approval. Vehicles subject to prior sale. Terms written at 12.54 mos., 15.9% APR. Prices and payments plus tax, lic., and doc. fees of \$195.

TONY HONDA
USED CAR CENTER
98-051 KAMEHAMEHA • 487-5595

YOUR CREDIT GETTING YOU DOGGED?

Student • Bankruptcy • Charge Off • Liens • Default • Reposs • Slow Pay

NO CREDIT **SPOTTY CREDIT** **BAD CREDIT**

NO PROBLEM! WE CAN FINANCE YOU!!

• FMCC (Ford Motor Credit Corp.)
• GMAC (General Motors Acceptance Corp.)
• NMCA (Nissan Motors Acceptance Corp.)
• Local BANKS & CREDIT UNIONS

SPECIAL MILITARY FINANCING
MOVING OUT OF STATE? We Can Finance You!

SERVICE LOANER BLOW OUT!

10 '94 NISSAN SENTRAS
Auto, A/C, P/W, Cass. \$8,895
FSS29 BUY ONE

ZERO DOWN
ANY CAR HERE

'79 OLDS CUTLASS SUPREME 6 cyl., Loaded • EXS261	\$1,795	\$120 18 mos.
'84 HONDA CRX Auto, A/C, Cass. • FDG250	\$2,495	\$165 18 mos.
'88 TOYOTA COROLLA Auto, 4 door, P/S • EGF104	\$2,895	\$148 24 mos.
'92 GEO METRO Manual, 2 door • FFS888	\$4,195	\$122 48 mos.
'86 CADILLAC DEVILLE 4 door, Loaded • FZR748	\$4,599	\$199 30 mos.
'89 MERCURY COUGAR Nice, Clean Car • GDS805	\$4,995	\$180 36 mos.
'89 HONDA PRELUDE Manual, A/C, P/S • FXD714	\$6,895	\$199 48 mos.
'93 NISSAN QUEST Auto, A/C, P/S, Cass. • EXA294	\$11,495	\$281 60 mos.
'92 DODGE CARAVAN Low miles, Loaded • MVN451	\$11,995	\$345 48 mos.
'93 JEEP CHEROKEE 4x4 Fully Loaded • ERW140		

MUST SEE!

Credit on approval. Vehicles subject to prior sale. Terms written at 18-60 mos., 14% APR. Prices plus tax and lic. Vehicles not exactly as shown.

Windward
OLDSMOBILE GMC TRUCK

46-151 KAHUHIPA ST. • 235-8433 • Complimentary Auto Knight w/ every vehicle purchase

ENDS Dec. 7th!

ONLY \$99 DOWN

7 '94 FORD ESCORTs
4 dr Sedans, Auto, A/C, P/S, Low MI

YOUR CHOICE \$7,995 OR \$196 54 mos.

VEHICLE	NOW	MONTH
'86 DODGE ARIES • GCA359 Auto, A/C, P/S, AM/FM • #9262	\$1,495	\$86 18 mos.
'89 FORD TEMPO GL • GBW873 4 dr, Auto, A/C, P/S, P/L, AM/FM • #9321	\$1,995	\$89 24 mos.
'89 FORD ESCORT LX • ETT318 4 dr Wagon, Economy Car • #9193	\$2,295	\$105 24 mos.
'88 CHEVY BERETTA • FY818 Auto, A/C, P/W, AM/FM • #9171	\$2,295	\$136 18 mos.
'89 PLYMOUTH COLT A/C, AM/FM, Cass • FDT299 • #9185	\$2,995	\$139 24 mos.
'87 PONTIAC FIREBIRD • GDU482 Auto, A/C, P/S, P/W, AM/FM, Low MI • #9259	\$2,995	\$179 18 mos.
'90 NISSAN SENTRA Economy Car • FDS874 • #9201	\$3,495	\$134 30 mos.
'90 DODGE SPIRIT • FVT263 6 cyl, Auto, A/C, P/S, P/W, P/L, Cass • #9088	\$3,995	\$154 30 mos.
'89 OLDS CUTLASS Auto, A/C, P/S, AM/FM • FER346 • #9329	\$3,995	\$187 24 mos.
'91 PLYMOUTH ACCLAIM • ECB655 Auto, A/C, P/S, Cass, Cruise • #9314	\$4,995	\$167 36 mos.
'90 CHEVY LUMINA • FCS487 8 cyl, Auto, A/C, P/S, P/W, P/L, Cass • #9079	\$4,995	\$194 30 mos.
'90 MAZDA PROTEGE Auto, A/C, P/S, Cass • FTP628 #9217	\$4,995	\$194 30 mos.
'90 PONTIAC GRAND AM • EEJ792 Auto, A/C, P/S, P/W, AM/FM, Cruise • #9140	\$4,995	\$194 30 mos.
'93 FORD ESCORT LX A/C, P/S, AM/FM, Cass • FBW934 • #9111	\$5,495	\$146 48 mos.
'92 FORD ESCORT LX Auto, A/C, P/S, Cass • FBW925 • #9324	\$5,595	\$165 42 mos.
'92 CHEVY CAVALIER A/C, P/S, AM/FM, Cass • ENE347 • #9298	\$5,595	\$165 42 mos.

Credit on approval. Vehicles subject to prior sale. Terms written at 18-60 mos., 13.5% APR. Prices and payments with \$99 down plus tax, lic., and doc. fees. Vehicles not exactly as shown.

Honolulu

ONLY 711 ALA MOANA \$119
• 532-1700 •

DOC. FEE ON VEHICLES 1-800-BUY-FORD

LOOK BELOW \$79 A MONTH

ALL OUR USED CARS \$0 DOWN

PLUS 10 DAY TRIAL EXCHANGE IF YOU'RE NOT TOTALLY SATISFIED WITHIN 10 DAYS BRING IT BACK*

NEW 1996 DODGE NEON
Dual air bags, p/s, anti-lock, dual side mirrors, 21A pkg.
\$7,999

NEW 1996 BIG DODGE RAM
Loaded, air, cruise, 21A pkg, dual mirrors, P/S, rear bumper & more!
\$12,999

MILITARY? SURE! BANKRUPT? REPOSSESSED? BAD CREDIT? WE CAN FINANCE!

MODEL	SALE	TERMS	MODEL	SALE	TERMS
'88 PLYMOUTH RELIANT 4DR Auto, A/C, P/S, Cass, Low MI • #FY7741	\$2,499	\$99.00 MONTH	'88 VW VANAGON GL Auto, P/S, A/C, Cass, P/W, P/L • #EWY349	\$5,999	\$199.00 MONTH
'82 BMW 320i Auto, Cass, Sunroof • #ESC202	\$2,499	\$149.00 MONTH	'90 DODGE RAM 350 VAN 11-pass, V-6, loaded, dual air • #FB8155	\$6,999	\$159.00 MONTH
'89 FORD TAURUS S/W Auto, A/C, P/S, TST • #FTG055	\$2,999	\$99.00 MONTH	'90 DODGE CARAVAN SE V-6, loaded, 7-pass • #FTM415	\$7,499	\$169.00 MONTH
'89 PLYMOUTH VOYAGER Auto, 7-pass, air, tel. cruise • #175457	\$3,999	\$119.00 MONTH	'92 FORD TAURUS S/W Auto, air, cass, tel. cruise • #ERS984	\$8,999	\$199.00 MONTH
'87 CHEVY BLAZER Clean V-6, 4-wheel drive • #FYP821	\$3,999	\$159.00 MONTH	'93 OLDS CUTLASS Ciera Fully loaded, V-6, w/ sunroof • #KZD249	\$8,999	\$199.00 MONTH
'89 DODGE COLT S/W Auto, air, P/S, low mi • #GAC423	\$3,999	\$159.00 MONTH	'94 PLYMOUTH ACCLAIM Auto, tel. cruise, air, stereo • #KZM760	\$8,999	\$199.00 MONTH
'89 MERCURY SABLE LS Loaded, 3.8L w/ leather • #FUZ120	\$4,499	\$179.00 MONTH	'93 CHRYSLER LEBARON Conv., V-6, fully loaded • #GDE001	\$9,499	\$219.00 MONTH
'92 DODGE DYNASTY 4DR Economy • #GCD986	\$4,999	\$119.99 MONTH	'91 DODGE FULLSIZE RAM 4X4 4.0L, loaded, auto, air, low mi • #FV723457	\$9,999	\$249.99 MONTH
'90 FORD TEMPO 4DR Auto, air, P/S, Cass • #MW0456	\$4,999	\$129.00 MONTH	'90 SAAB 900 TURBO CONVERTIBLE Fully loaded, leather, low mi • #FN5516	\$13,999	LOW TERMS
'87 FORD RANGER XLT EXTRACAB 4x4 loaded, P/S, P/W, auto, air • #GAC848	\$4,999	\$189.99 MONTH	'91 ACURA LEGEND Fully loaded, sunroof, P/W, 1601 • #FBE208	\$15,999	\$369.99 MONTH
'89 NISSAN SENTRA 4DR Auto, air, P/S, low mi • #MAU069	\$4,999	\$189.99 MONTH	'95 CHEVY CAMARO Fully loaded, 6-cyl, 100 mi • #GCC046	\$15,999	\$369.99 MONTH
'90 FORD TAURUS LX S/W Fully loaded, leather • #FNP174	\$5,999	\$139.00 MONTH	'94 TOYOTA 4x4 PICKUP Air, cd, bedliner, 4x4 mi • #127423	\$17,999	LOW TERMS

DOC. FEES OF \$95 on Used DOC. FEES OF \$175 on New

WINDWARD DODGE
46-177 KAHUHIPA ST., KANEHOE • PH. 233-6000

*Credit on approval. Vehicles subject to prior sale. Rebates already applied to price and terms shown. New terms written at 72 mos., 9.98% (10.28% APR). Used terms written at 24-60 mos., 9.27%-20.54% APR. Prices and payments plus tax, lic. Used exchange for vehicle of equal or greater value not valid on ad only.

\$50 DOLLARS DOWN FOR ANY USED CAR WHETHER YOU'RE CIVILIAN or MILITARY

"USED CAR HEADQUARTERS"

LOOK AT OUR OPENING "HOT" BUYS

'84 MAZDA 626LX Loaded, auto, air, p/s, p/w • EXF819	\$1,299	\$99 MONTH	'85 HONDA ACCORD LX 4DR Auto, air, p/w, p/l, cruise • FDF151	\$1,999	\$89 MONTH	'85 PONTIAC FIREBIRD Power V-6, auto, air, cass • FND252	\$3,499	\$166 MONTH
'91 SUBARU LOYALE Auto, air, p/w, p/l • ECG070	\$3,999	\$109 MONTH	'89 HONDA CRX Air, tilt, cruise • FPA910	\$3,999	\$119 MONTH	'88 TOYOTA VAN Auto, a/c, tilt • EGA914	\$3,999	\$166 MONTH
'89 FORD TAURUS LX fully loaded! • FXZ857	\$3,999	\$116 MONTH	'83 FORD ESCORT only 26k mi. • MVW629	\$4,899	\$138 MONTH	'88 PLYMOUTH VOYAGER V-6, 7-pass, auto, p/s, air • FNW884	\$4,999	\$179 MONTH
'86 CHEVY CONVERSION VAN raised roof, all the toys • FVN606	\$5,999	\$199 MONTH	'90 MAZDA 626 LX Loaded, power pkg, moonroof • FFB274	\$6,499	\$149 MONTH	'91 FORD TAURUS WGN loaded, p/w, p/l, tilt • EB944	\$6,999	\$189 MONTH
'90 FORD AEROSTAR XLT fully loaded, with rear air • FNR742	\$7,499	\$189 MONTH	'83 EAGLE SUMMIT auto, air, cass. • MZC877	\$8,499	\$217 MONTH	'93 OLDS CUTLASS Ciera fully loaded, v-6, low mi. • MAA620	\$8,999	\$199 MONTH
'84 PLYMOUTH ACCLAIM v-6, auto, air, tilt, cruise • HUW416	\$8,999	\$259 MONTH	'94 JEEP WRANGLER 6-cyl., auto, air • HUD743	\$15,499	\$389 MONTH	'92 TOYOTA 4 RUNNER 4x4 Loaded, v-6, only 40k mi. • EYC667	\$16,999	LOW TERMS

Credit on approval. Vehicles subject to prior sale. Terms written at 24-60 mos., 14.9% APR. Prices and payments plus tax, lic., and doc. fees of \$195.

DOC. FEES OF \$95

WINDWARD CHRYSLER • PLYMOUTH • JEEP • EAGLE
46-004 KAWA ST., KANEHOE • PH. 233-6060

FIND IT! SELL IT!

It's all in the Classifieds! 235-5881

ONE STAR Motors

***SPECIAL* BANK & IN-HOUSE FINANCING**

'87 AEROSTAR XL Good to Go! (EQU049)	\$2,195
'89 SHELBY DATON 1700, Leather, Turbo (F2P58)	\$2,495
'90 JEEP COMANCHE Sport Pkg, Clean (F1N600)	\$3,495
'90 CIVIC HATCH A/C, Radio (E5Y119)	\$4,695
'92 CIVIC DX 4 Dr, A/C, Sunroof, New (F0C703)	\$5,495
'91 MUSTANG CONV'T 5.0, Low Mi. (E7X007)	\$6,995
'90 HONDA ACCORD LX 5 Spd, Auto, 4 Dr (F9W838)	\$6,995
'91 RANGER SUPER CAB 3.0 V-6, 4 Dr (D7860)	\$7,495
'91 MIATA MX5 Auto, A/C (G0011)	\$9,895
'93 MAXIMA GXE Only 15K (E7X788)	\$12,495
'94 ACCORD EX Like New (F6E252)	\$15,995

WE HAVE ACCESS TO OVER 200 REPO AUTOS

530 PAIEA ST. 834-0006
BY THE AIRPORT

WE'RE BUYING!!

Your Clean Car or Truck Paid For or Not!

"SELL YOUR CAR THE EASY WAY"

Call Today for Details

PFLUEGER CARS

599-2612
755 N. Nimitz Highway

PFLUEGER CAR & TRUCK CENTER

*Credit on approval. Vehicles subject to prior sale. Rebates already applied to prices and offers shown. Sentra, Pick-up term written at 60 mos., 12.9% APR. Other new terms written at 72 mos., 12.9% APR. Maxima term is a 36 month closed and lease to own w/\$724 drive away, \$12,412 residual. Used terms written at 12-48 mos., 12.9% APR. Prices and payments plus tax, lic. and doc. fees of \$400-\$450. Vehicles not exactly as shown. Rebates and financing only on selected models. See dealer for details.



SANTA SAYS:

HEY, PUBLIC, I'VE DROPPED OFF
THESE SPECIAL DEALS AT

CUTTER DODGE
In Waipahu

'96s
ARE
IN!!

'95 INTREPID



\$15,788

LOADED WITH OPTIONS!

- 16" Wheel & Touring Group
- 50/50 Split Bench Seat
- Integrated Child Seat
- "4" Spd Electronic Automatic V-6 Engine
- AM/FM Cassette w/ 6 Speakers
- Air Condition
- Tilt Steering Column
- Power "One Touch" Windows

'96 STRATUS



\$14,988

MANY '95 ES! IN STOCK

- Air-Condition
- 4 Spd Automatic Transmission
- Remote Deck Lid Release
- Tinted Glass, With Solar Windshield
- AM/FM Cassette w/4 Speakers
- Side Impact Protection
- Electronic Speed Control

'96 AVENGER ES



\$16,995

- 2 Dr. ES Coupe
- 4 Spd. Automatic Transmission
- 2.5 Liter SOHC 24V-V6
- Stainless Steel Exhaust System
- Floor Mats • Air Conditioning
- AM/FM Cassette w/ 4 Speakers
- Cruise/Tilt Steering
- 16" Last Aluminum Wheels

'95 RAM PICK-UP



\$16,995

OVER 10 FULL-SIZE RAM TRUCKS TO CHOOSE FROM
MANY "SPORTS" MODEL, CLUB CABS & MORE

- Deluxe Bench 40/20/40 Cloth
- Light Group & Overhead Console
- Heavy-Duty Service Group
- Trailer Tow Prep Package
- Speed Control & Tilt Steering
- 4-Speed Heavy-Duty Transmission
- 5.9L Magnum V-8 MPI Engine
- Air Condition

CUTTER MITSUBISHI in Waipahu

Easy Financing → Off Island Financing → No Problem →

"We Want Your Business" "Let Us Show You"

'86 ISUZU I-MARK GREAT TRANSPORTATION (TEMP. 16108) \$1895	'89 PLYMOUTH SUNDANCE A/C, AUTO, LOW MILES, TURBO IFJ2251 #3765 \$2595	'87 NISSAN STANZA A/C, CASS, AUTO, LOW MILES, P/S (EY986) #5878 \$2995	'88 HONDA CIVIC LX A/C, AUTO, P/S, 4 DR, RIMS PXP 5871 #6164 \$4395	'88 CHRYSLER LEBARON CONV'T TURBO, LEATHER, RIMS & MORE FVJ1041 #5122 \$4395	'92 PONTIAC SUNBIRD LE MODEL, NICE REPLACED #5115 \$4595
'88 NISSAN STANZA THE ONE THAT LOOKS LIKE A MINIVAN, (P/S) ROAD \$4895	'90 GMC 2500 5.7 V-8, 4 SPD, RIMS & MORE! (JAD959) #6138 \$7995	'90 PLYMOUTH VOYAGER A/C, AUTO, LOW MILES, V-6 SE MODEL, PDX1721 #5857 \$7995	'92 FORD TAURUS GL A/C, AUTO, P/S, P/W, P/L, ALARM, P/REAR, RIMS, (PAC187) #5859 \$8895	'94 HONDA CIVIC DX 5 SPD, CO, P/S, 4 DR, ALARM PFE641 #6004 \$9795	'94 HONDA CIVIC LOADED WHY PAY MORE FOR A '95 OR '96? (GAC376) #5892 \$10,995
'91 ISUZU TROOPER A/C, AUTO, 4 X 4, RIMS, SE MODEL (EJ3204) #5892 \$11,495	'93 FORD F150 A/C, AUTO, FLAREBOD, RIMS, ABS, TILT/CRUISE, BADI (FJ3517) #5745 \$12,995	ON THE SPOT	APPROVALS	'94 DODGE RAM 1500 A/C, AUTO, P/S, NICE XMAS GREEN (PWS15) #5879 \$12,995	'93 HONDA ACCORD A/C, AUTO, P/W, P/L, 4 DR, TILT/CRUISE, (FVW859) #5868 \$13,995

94-149 Farrington Hwy • Waipahu • 671-2626 **\$195**
DOC FEE

GREAT VALUES ON ALL 1995's

NO PAYMENT
for 90 days!

\$500 GIFT
CERTIFICATE
with any purchase of a
new or used vehicle

NEW '95 GEO METRO



Starting At **\$8,998**
#150906

NEW '95 CHEVROLET S-10 BLAZER



"Huge Shipment
Just Arrived"

NEW '95 GEO PRIZM



Auto, A/C,
P/Steering,
P/Locks,
36,000 Mile
Warranty
Starting At **\$14,198**
#150691

NEW '95 CHEVROLET CORSIKA



Starting At **\$14,698**
#150676

NEW '95 CHEVROLET S-10 4x4 P/U



Starting At **\$16,998**
#150930

NEW '95 CHEVROLET ASTRO



Auto, V-6,
A/C, Driver's
Airbag,
AM/FM
Stereo
Starting At **\$17,998**
#150993

'88 CHEVROLET 1-TON CARGO VAN Auto, Must See! 904TJJ/#53392 \$1,988	'90 FORD AEROSTAR VAN A/C, Cass., Auto, Clean & More! ERN036/53276 \$7,988
'85 FORD ECONOLINE 150 VAN Auto, P/W, P/L, Fully Carpeted 653TJZ/#53359 \$4,488	'90 CHEVROLET ASTRO VAN A/C, Auto, 6 Cyl., P/W, Dual A/C & More! FXA940 \$8,988
'92 FORD ESCORT A/C, Auto MVM639/#53176 \$4,888	'93 MERCURY SABLE WGN. A/C, Auto, 6 Cyl., P/S, P/W & More! FGV079 \$10,388
'91 MITSUBISHI ECLIPSE A/C, Cass., Auto, Must See! EVB683/#53336 \$6,388	'95 FORD ESCORT WGN. A/C, Auto & More! FXR374 \$10,588
'88 CHEVROLET PASS. VAN A/C, Auto, Must See! GCX257/#53269 \$6,588	'93 PONTIAC GRAND PRIX LE 6 Cyl., Auto, A/C, P/L, P/W And More, FVA713 \$12,488
'92 OLDSMOBILE CIERA S A/C, Cass., Auto, 6 Cyl., P/W, P/L & More! KKR057 \$7,588	'91 BUICK PARK AVENUE A/C, Auto, P/W, P/L, Must See! FVX618/53184 \$12,988
'92 CHEVROLET LUMINA Z-34 A/C, Cass., Auto, 6 Cyl., P/W, P/L & More! EJD560 \$7,988	'93 CHEVROLET ASTRO PASS. VAN A/C, Auto, P/L, Clean! EZS491/#53280 \$14,188
'89 VOLVO 740 GL WAGON A/C, Cass., Auto, Sunroof, P/W FZF002 \$7,988	'93 PLYMOUTH VOYAGER SE A/C, Cass., Auto & More! FCY972/#53349 \$14,488

HOURS:
Mon.-Sat. 8:30-9:00
Sunday: 9:00-6:00

DOC **\$195**
FEE

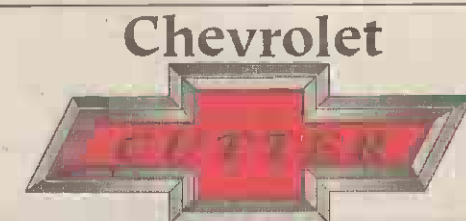

946-8311
1391 KAPIOLANI BLVD
Across from Ala Moana
Shopping Center
Vehicles Are Plus Tax, Lic. &
\$195 D.O.C. FEE. Subject To Prior
Sale, O.A.C. Sale Ends 12/7/95

CUTTER VW/MAZDA

800 Ala Moana Blvd.

MAZDA PASSION FOR THE ROAD

NEW '95 MAZDA B2300



Starting At
\$8488
Stock #95655

You Get
2.9%
Financing

NEW '95 MAZDA MPV



Stock #95486

Starting
At
15,988*

THE '96 JETTAS ARE HERE!

199⁰⁰
PER
MO.

LEASE

OR

2.9%
FINANCING

95 VW CLEARANCE

And You
Get 2.9%
Financing



'95 GOLF
Stock #95449

13,988

BEST DEALS IN TOWN

'85 NISSAN 200 SX AUTO, LOW MILES FGC301 #6336 \$1788	'91 BUICK PARK AVE LOADED, LEATHER, EASY102, #6227 \$10,488
'85 RENAULT CONV'T CASS., AUTO, LOTS OF RUN! #6262 \$1988	'91 CHEVROLET BLAZER S-10 A/C, CASS., & MORE, EED689/6317 \$10,988
'86 MAZDA RX7 A/C, AM/FM CASS., 5 SPD, FMT367 #6361 \$3988	'92 VW CABRIOLET A/C, AUTO, P/W, #6334 \$10,988
'89 VW GLI 5-SPD, 16 VALVE PWS391/#9200 \$4988	'89 BMW 325i 4 DR. A/C, AM/FM CASS., AUTO, SUNROOF, 6 CYL, P/W, P/L, P/P 063/5970 \$11,488
'92 FORD TEMPO GL A/C, P/S, CLEAN! GSC174/6153 \$4988	'92 PLYMOUTH VOYAGER SE A/C, AUTO, 6 CYL, 673TJE, 6316 \$11,988
'89 VW VANTAGON MUST SEE, GAZ077/6272 \$6988	'94 FORD MUSTANG LIKE NEW! FJ781/ #6340 \$11,988
'92 MAZDA MX3 AUTO, LOW MILES, CLEAN! #6256 \$6988	'94 VW GOLF GL 4 DR. A/C, AM/FM CASS., SUNROOF, P/L ALARM, FJ160/6218 \$12,488
'91 VW PASSAT WGN. A/C, CASS., AUTO & MORE! EEC921 #6217 \$7988	'93 NISSAN MAXIMA SE A/C, AUTO, 6 CYL., BOSE STEREO & MORE! EWB263, 6310 \$14,988
'92 SAAB 900 SUNROOF, LOW MILES, 12V ENG, CLEAN, ENG231 #6347 \$8988	'93 TOYOTA 4X4 P/U A/C, AM/FM CASS., 4 CYL, P/S, NEW TIRES, CUSTOM WHEELS, REDUCED, PNTA15/6243 \$14,988
'92 MAZDA 626 A/C, CASS., AUTO, 25K MI, EPW226 #6328 \$9988	'93 TOYOTA 4 RUNNER SR5 A/C, AM/FM CASS., AUTO, SUNROOF, CO, LEATHER #6274 \$22,988

SAVE
NOW

*MPV - \$15,988 After Rebate. *Jetta 2.9% for 24 mos. 20% Down O.A.C. \$199 for 48 mos. Lease \$999 Down. 1st Mo. Payment, Security Deposit. Lic. DOC A/C Fee. Total plus tax, license, title, 10,000 mi. per year.
100 per min over 48,000 miles. Residual \$7071.
All prices net after all applicable factory rebates and dealer incentives. Prices plus tax, lic., ins., & \$195 doc fee. Subject to prior sale. Vehicles may not be exactly as shown. Sale ends 12/7/95.

Cutter Ala Moana VW Mazda 800 Ala Moana Blvd.
mazda 537-3386



\$195
D.O.C. FEE

PEARL HARBOR

NEW LOCATION

JN Display Satellite
Located at Ward Field

NO MONEY DOWN!

'95 GEO METRO

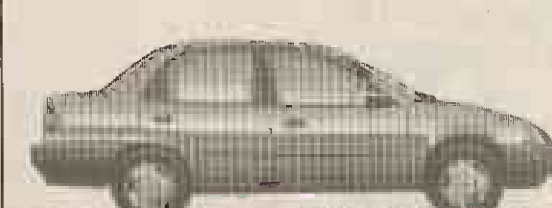

A/C, Pwr.
Steering, Cass.,
P/L & More!
#26066 \$12,275.73 **\$259**/mo.*

'96 CHEVY CAVALIER



A/C, Auto,
AM/FM
& More!
#26356 **\$299**/mo.* \$13,828.28

'95 MAZDA B2300



2.3 Liter Eng.
Bench Seat
5-Speed
H25811 \$11,201.94 **\$249**/mo.*

'96 CHEV S10 EXT. CAB



Bucket Seats,
Alum. Wheels,
A/C, Auto, Cass.,
& More
#26548 \$15,844.58 **\$349**/mo.*

*All factory rebates Inc. in price O.A.C., based on 60 mo. financing at 8.99 A.P.R. + tax, lic., & \$194 DOC fee.

JN Automotive
Group

Chevrolet • Geo • Mazda • Moserati • Lamborghini • Lotus

423-2523
831-2588

MIKE SALTA PONTIAC • LINCOLN MERCURY • ISUZU

'95 MERCURY TRACER

23 IN STOCK
13 AT THIS PRICE



JUST LOOK WHAT YOU GET FOR THIS PRICE!

- 1.8L V6 125 HP Engine
- 100,000 Mile Warranty
- Power Windows
- Power Locks
- Power Mirrors
- Power Steering
- Power Brakes
- Power Seats
- Power Sunroof
- Power Windows
- Power Locks
- Power Mirrors
- Power Steering
- Power Brakes
- Power Seats
- Power Sunroof

\$11,685

'95 1/2 ISUZU RODEO

25 IN STOCK
10 AT THIS PRICE



JUST LOOK WHAT YOU GET FOR THIS PRICE!

DUAL AIR BAGS

- Power Steering
- Power Windows
- Power Locks
- Power Mirrors
- Power Steering
- Power Windows
- Power Locks
- Power Mirrors
- Power Steering
- Power Windows
- Power Locks
- Power Mirrors
- Power Steering
- Power Windows
- Power Locks
- Power Mirrors

\$16,385

'95 PONTIAC FIREBIRD

19 IN STOCK
3 AT THIS PRICE



JUST LOOK WHAT YOU GET FOR THIS PRICE!

- Automatic Trans.
- 3.4L V6 160 HP Engine
- Air Conditioning
- Dual Air Bags
- Anti-Lock Brakes
- Center Console
- Carpets Floor Mats
- Power Windows
- Power Door Locks
- 24 Hr. Roadside Assistance
- Keyless Remote Entry
- Sport Mirrors

\$15,995

NEW '95 MERCURY MYSTIQUE

15 IN STOCK
8 AT THIS PRICE



JUST LOOK WHAT YOU GET FOR THIS PRICE!

- 2.0 DOHC 16V Engine
- 100,000 Mile Warranty
- Power Windows
- Power Locks
- Power Mirrors
- Power Steering
- Power Brakes
- Power Seats
- Power Sunroof
- Power Windows
- Power Locks
- Power Mirrors
- Power Steering
- Power Brakes
- Power Seats
- Power Sunroof

\$14,995

'95 ISUZU TROOPER

4 IN STOCK
2 AT THIS PRICE



JUST LOOK WHAT YOU GET FOR THIS PRICE!

- High Output V6 Engine
- 4 Wheel Drive
- Power Steering
- Power Windows
- Power Locks
- Power Mirrors
- Power Steering
- Power Windows
- Power Locks
- Power Mirrors
- Power Steering
- Power Windows
- Power Locks
- Power Mirrors

\$19,385

'95 PONTIAC GRAND PRIX

9 IN STOCK
4 AT THIS PRICE



JUST LOOK WHAT YOU GET FOR THIS PRICE!

- V6 Engine
- Auto Trans.
- Air Conditioning
- Power Windows
- Power Door Locks
- AM/FM Cass. Stereo
- Dual Air Bags
- 24 Hr. Roadside Assistance

\$15,995

BAD CREDIT? NO CREDIT? WE CAN HELP!!

- BANKRUPTCY
- CHARGE-OFFS
- REPOSSESSIONS
- TAX LIENS
- JUDGMENTS

ATTENTION SPECIAL FINANCE DEPT.

NAME: _____
ADDRESS: _____
CITY: _____ ZIP: _____
HOME PH: _____ WORK PH: _____
SS#: _____
How Long At Present Job? _____
Type Of Car You're Interested In: _____
Signature: _____
I understand by signing this application I authorize MIKE SALTA and the bank to check my credit with a credit reporting agency, verify employment and that I certify that this information is correct.

CALL RENE 836-2441 or FAX: 834-5413

HONOLULU: 2945 N. Nimitz Hwy. Ph: 836-2441

WAIKAPU: 94-212 Leoku St. Ph: 671-8033

MIKE SALTA 26th Anniversary HAWAII

HOURS: SALES OPEN EVERY DAY
MON.-FRI. 8:30am-9:00pm
SAT. 9:00am-9:00pm
SUN. 10:00am-6:00pm
PARTS & SERVICE
MON.-FRI. 7:00am-5:00pm

MIKE SALTA PONTIAC LINCOLN MERCURY ISUZU

TWO LOCATIONS TO SERVE YOU! FULL PARTS & SERVICE!
All vehicles subject to prior sale. Advertised prices, finance rates, rates not combinable. Available on select models only. Prices are plus tax license & \$197 doc fee. Offer ends 12/06/95.

THE BEST NEW CAR WARRANTY: 10 YEARS/100,000 MILES

THE BEST NEW CAR DEAL IN HAWAII

VW Drivers wanted.



Look what you get: Drive A '96 Jetta For \$199 MONTH

- Air Conditioning
- Power Locks
- AM-FM CD Ready Cass.
- Dual Air Bags
- Alarm System

All '96 VWs include:
2 yr/24,000 me. maintenance w/roadside assistance & the Incredible 10 year/100,000 mi. warranty!

KAILUA'S NEWEST MAZDA DEALER

2.9% APR & \$3000 REBATE

on any new MPV in our inventory

ALL 1995 MPV'S MUST GO!



CREDIT PROBLEMS? CALL OUR LOAN PHONE 266-8007

Mike McKenna's WINDWARD Ford

105 Oneawa St. Kailua

IN FRIENDLY KAILUA TOWN

PH. 266-8000

Mike McKenna's Windward Ford INVENTORY REDUCTION!

ALL '94, '95 & '96 MODELS MUST GO!

CLEAN, USED CARS, TRUCKS & VANS ARE READY TO GO!

'91 DODGE RAM	RUNS GOOD, EXCELLENT WORK TRUCK WAS \$6995 (11/20/95) NOW...	\$4995
'89 PONTIAC FIREBIRD	AC, CAS, AUTO, 7-SP, MAGS (11/15/95) WAS \$7995 NOW...	\$4995
'90 GEO STORM GSI	AUTO, AC, CLEAR, ONLY 40K MILES WAS \$8995 (12/10/95) NOW...	\$5468
'88 DODGE CARAVAN	AC, AUTO, LOADED, FIV, PL, WAS \$7995 (11/20/95) WAS \$795 NOW...	\$5995
'90 FORD AEROSTAR	AC, CAS, PLS, ONLY 30K (11/20/95) WAS \$6995 NOW...	\$5997
'92 NISSAN SENTRA	SUPER CLEAN MANAGERS SPECIAL! AC, AM/FM, STANDARD (11/20/95) WAS \$995 NOW...	\$7465
'90 FORD F150 4x4	AC, CAS, AUTO, PLS, 5.0 (11/20/95) WAS \$12,995 NOW...	\$8995
'91 CHEVY CAMARO	5 SPD, 5.0V6, MAGS, 1-TOPI (11/15/95) WAS \$12,995 NOW...	\$10,987
'94 FORD F150	5.0V6, ONLY 22K (11/20/95) WAS \$15,995 NOW...	\$11,995
'90 BMW 325i	LOADED ONE OWNER, ONLY 43K (11/20/95) WAS \$22,995 NOW...	\$15,995

LOAN PHONE

GET PRE-APPROVED!
NO HASSLES OR GIMMICKS!
BASE OF CONVENTIONAL FINANCING

FAX THIS FORM TO 261-9065

ATTENTION:
✓ Russ Tiffany
✓ Dan Rincon
✓ Patrick McKenna

Name: _____ Address: _____ City: _____ Zip: _____
Home Ph: _____ Work Ph: _____
Social Security #: _____
Type of car interested in: _____
Are you working? Yes ☐ No ☐
How long in present job? 6 mo. ☐ 1 yr. ☐ 2 yr.+ ☐
Signature: _____

I understand by signing this application I authorize WINDWARD FORD and the bank to check my credit with a credit reporting agency, verify employment and that I certify that this information is correct.

AS LOW AS **1.9% APR**

AS MUCH AS **\$3900 CASH BACK**

AS MUCH AS **100% FINANCING**

AS MUCH AS **\$150 DOC FEE**

All prices and payments + \$150 DOC fee, tax & lic. Subject to prior sale. Sale good through 12-7-95.

In The Heart Of Kailua!

WINDWARD Ford

725 KAILUA RD 266-7000

CUTTER FORD ISUZU HOLIDAY SAVINGS

HAWAII'S #1 RETAIL DEALER

1995 NEW FORD ESCORT

#52346
Best Selling Small Car In America

\$7995

1996 NEW FORD RANGER

#60185
Best Selling Compact Truck In America

\$8495

1996 NEW FORD F150 1/2 TON P/U

#60169
#1 Selling Truck In America

\$12,495

1996 NEW FORD MUSTANG

#60099
Air, AM/FM, Cass, Super Price!

\$13,995

1996 NEW FORD WINDSTAR

#60229
Ford's Hottest Selling Mini-Van

\$16,595

1996 NEW FORD TAURUS

#60025
#1 Selling Car In America

\$16,895

'95 FORD ASPIRE SE	#50151 Air, Great Value, Small Price!	\$8695	'95 FORD CONTOUR GL	#52292 Air, AM/FM Cass, Dual Airbags	\$11,995	'95 FORD MUSTANG 5.0	#51954 GTS, AM/FM Cass, Clearance	\$14,995
'95 FORD T-BIRD LX	#51852 Air, Leather, All Power	\$15,495	'95 1/2 ISUZU RODEO	#52337 Leisure #1 Selling Sports Utility Vehicle	\$15,995	'95 ISUZU TROOPER 4X4	#52076 3.2 V-6, Tilt Wheel, Great Price!	\$19,895

VEHICLE	NOW	TERMS	VEHICLE	NOW	TERMS	VEHICLE	NOW	TERMS	VEHICLE	NOW	TERMS
'87 FORD RANGER SUPER CAB	\$905	'111/95	'89 FORD AEROSTAR	\$4895	'216/97	'89 GMC JIMMY 4 X 4	\$7595	'331/14	'91 MAZDA MPV	\$10595	'332/91
'86 NISSAN PU	\$905	'111/95	'90 ISUZU PU	\$5595	'157/97	'91 DODGE CARAVAN SE	\$8495	'283/92	'91 MAZDA HAWAII LX	\$10995	'365/91
'90 SUZUKI SIDEKICK	\$4595	'175/92	'91 DODGE PU	\$5895	'108/97	'91 FORD AEROSTAR	\$8495	'283/92	'91 FORD BRONCO WGN 4 X 4	\$11995	'388/91
'87 NISSAN 4 X 4 PU	\$4595	'246/97	'90 FORD F150	\$5995	'227/95	'90 MAZDA MPV	\$8595	'323/95	'90 FORD AEROSTAR	\$11995	'332/92

Like a new car and purchase terms will differ. Dealer's MSRP is \$13,042. \$3000 rebate on 1995 Ford only. All factory incentives & rebates already applied to price. All offers based on 4000 dollar down program & \$4000 rebate. All prices are plus tax, license & \$197 Doc Fee. Pictures may not be exactly as shown.

98-015 Kamehameha Hwy in Aiea **487-3811**

CUTTER CHRYSLER PLYMOUTH DODGE JEEP EAGLE

TWO GIANT LOCATIONS

921 Kamehameha Hwy.
PEARL CITY 455-1071

735 Dillingham Blvd.
HONOLULU 842-6300

#1 in the State

in Sales • Service • Parts!

NEW '95 EAGLE SUMMIT

P/S, P/B, AM/FM, 4 Wheel Drive, 100,000 Mile Warranty

\$9,988

NEW '95 DODGE WENGER

Cloth Low Back Bucket Seats, 18 V SPM Engine, P/B, P/B, AM/FM, 4 Wheel Drive, 100,000 Mile Warranty

\$11,988

'95 DODGE INTREPID

3 to Choose From: Blue, White or Driftwood. Automatic, Air Conditioning, Power Windows, Power Locks, Power Mirrors, Tilt Wheel, Dual Airbags & Much, Much More!

\$14,988

NEW '96 PLYMOUTH VOYAGER

7 PASS. AM/FM, Cass, P/B, P/B, 4 Wheel Drive, 100,000 Mile Warranty

\$15,988

VEHICLE	NOW	TERMS	VEHICLE	NOW	TERMS	VEHICLE	NOW	TERMS	VEHICLE	NOW	TERMS
'85 PLYMOUTH VOYAGER	\$1988		'91 NISSAN 4X4 P/U	\$7988		'85 MERCEDES 380 SE	\$12,988		'93 MERCURY VILLAGER	\$12,988	
'87 DODGE CARAVAN SE	\$1988		'90 FORD AEROSTAR	\$7988		'93 PONTIAC FORMULA	\$13,988		'90 ACURA LEGEND	\$14,188	
'91 HYUNDAI EXCEL	\$3988		'93 FORD ESCORT	\$8988		'94 FORD F150	\$14,988		'95 CHRYSLER LEBARON GTC	\$14,988	
'89 NISSAN SENTRA	\$3988		'89 CHEVY CAMARO	\$9788		'92 FORD EXPLORER	\$15,388		'94 DODGE GR. CARAVAN	\$18,888	
'89 OLDS CUTLASS SUPREME	\$4988		'94 FORD RANGER XLT	\$9988		'94 DODGE GR. CARAVAN	\$18,888		'95 MERC VILLAGER	\$18,988	
'93 NISSAN SENTRA	\$4988		'92 DODGE GR. CARAVAN	\$11,888		'95 MERC VILLAGER	\$18,988		'92 JAGUAR SOVEREIGN	\$19,988	
'88 DODGE CARAVAN	\$5788		'94 TOYOTA XTRA CAB P/U	\$11,988		'95 DODGE RAM 1500 4x4	must see				
'91 JEEP CAMANCHE	\$5988		'94 HONDA CIVIC DX 4 DR	\$11,988							
'89 PLYMOUTH VOYAGER	\$6988		'93 VW JETTA	\$12,488							
'94 FORD RANGER XL	\$7988		'90 NISSAN PATHFINDER SE	\$12,988							
'93 NISSAN SENTRA	\$7988										

'95 FORD CONTOUR

A/C, Power Windows, Power Locks, Power Mirrors, Power Steering, Power Brakes & Much, Much More!

\$11,988

'95 ISUZU PU

Fully Factory Equipped, Great Price!

\$6,988

'95 TOYOTA COROLLA

A/C, P/B, P/B, AM/FM, 4 Wheel Drive, 100,000 Mile Warranty

\$10,988

'95 NISSAN MAXIMA

Loaded! Automatic, Air Conditioning, Cassette, P/B, P/B, 4 Wheel Drive, 100,000 Mile Warranty

\$15,488

Prices Incl. All Applicable Factory Rebates. Plus Tax Lic. Doc. Fee. O.A.C. Subject to Prior Sale. Pearl City Location Dodge Only. All Vehicles Only For Low Lic. Fee. Vehicles Not Exactly As Shown. Exp. 12/7/95. Pics. May Not Be Exactly As Shown.

CUTTER DODGE
In Honolulu
735 Dillingham Blvd
842-6300

CUTTER DODGE
In Pearl City
921 Kamehameha Hwy
455-1071

\$195 DOC FEE

Hale Koa Hotel proudly presents

The "Grand Opening" of the Maile Tower



HALE KOA HOTEL

On the Beach in Waikiki • 2055 Kalia Road • Honolulu

THIS SUPPLEMENT, OR COMMERCIAL ADVERTISEMENTS WITHIN, DOES NOT CONSTITUTE AN ENDORSEMENT BY MARINE CORPS, DEPT. OF NAVY, AIR FORCE OR U.S. ARMY.

SUPPLEMENT TO: HAWAII MARINE, HAWAII NAVY NEWS, HICKAM KUKINI & HAWAII ARMY WEEKLY

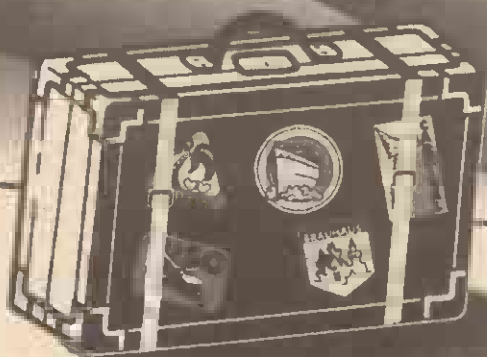

NEIL ABERCROMBIE
1ST DISTRICT, HAWAII
REGIONAL WHIP



COMMITTEE ON
NATIONAL SECURITY
COMMITTEE ON
RESOURCES

Congress of the United States
House of Representatives
Washington, D.C. 20515

November 13, 1995

It is a singular pleasure to convey my heartfelt Aloha to everyone gathered for the grand opening dedication ceremony of the new wing of the Hale Koa Hotel and in celebration of the 20th Anniversary of the original Hale Koa Hotel tower.

This is a banner day not only for those who have worked so long and hard on this project, but for all military service members and their families who will now have the opportunity to enjoy a world-class facility.

As a long-time supporter of full funding for the completion of the Ft. DeRussy Master Plan, I am pleased that we have completed this new tower. We have worked very closely with the Department of the Army to ensure that the Hale Koa/Ft. DeRussy complex would be the centerpiece of Waikiki. By creating an oasis of green for all to enjoy and by allowing public access to the park and beach areas, the Army has not only provided for the morale and recreation of military families, but has also improved the quality of life for the community.

Please accept my congratulations on this auspicious occasion. Aloha, best wishes, and mahalo for a job well done.

Sincerely

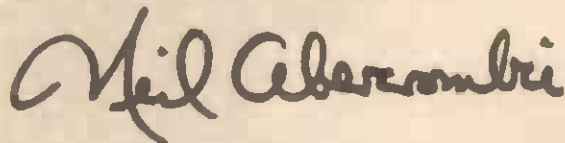

Neil Abercrombie
Member of Congress

NA:do

ORIGINATED FROM:

- ☐ WASHINGTON OFFICE: 1233 LONGWORTH HOUSE OFFICE BUILDING, WASHINGTON, D.C. 20515 (202) 225-2726
☒ HOME OFFICE: ROOM 4104, 300 ALA MOANA BLVD., HONOLULU, HAWAII 96850 (808) 541-2570



DEPARTMENT OF THE ARMY
U.S. ARMY COMMUNITY AND FAMILY SUPPORT CENTER
ALEXANDRIA, VA 22331-05



November 15, 1995

To the Management and Staff of the Hale Koa Hotel:

It is with great pride that I extend to you my sincere congratulations on the opening of the Hale Koa Hotel's new Maile Tower. The Hale Koa management and staff have been faithfully serving Department of Defense personnel and their guests for over 20 years, always meeting their morale and recreation needs in an exemplary fashion. Now, with the opening of the new tower, even more members of today's military family will be able to enjoy your extraordinary hospitality.

The Hale Koa/Fort DeRussy complex has become a Waikiki landmark, enjoyed by military service members of the local community. You have successfully enhanced the natural beauty of an historic site, creating a lasting contribution to the quality of life of all who visit.

The hotel expansion and opening of the Maile Tower are the culmination of many months of long, hard work. Please accept my sincere congratulations as you celebrate this monumental achievement. Aloha, and best wishes for your continued success.

Sincerely

John G. Meyer, Jr.
Brigadier General,
U.S. Army

DEPARTMENT OF THE ARMY
HEADQUARTERS, UNITED STATES ARMY, PACIFIC
FORT SHAFTER, HAWAII 96858-5100

November 11, 1995



REPLY TO
ATTENTION OF:

To the Management and Staff of the Hale Koa Hotel:
The military community is richer today with the grand opening of the Hale Koa Hotel's Maile Tower. The hotel and its staff have been the inn keepers for Department of Defense personnel and their guests for over 20 years. With the addition of the Maile Tower's 396 guest rooms and other significant renovations, the hotel is now better able to meet the needs of today's military family.

Visitors and residents can't help but notice that the carefully designed hotel expansion enhances the natural beauty of the historic Waikiki area. The public and military alike can enjoy the lush landscaped open park areas encompassing walking/jogging paths, exercise stations, picnic tables, grills, and volleyball and racquetball courts. The conversion of much of Fort DeRussy into beautiful green space is a lasting contribution from the Armed Forces to Waikiki.

Hawaii's Hale Koa Hotel is truly the flagship of military recreational facilities worldwide. My congratulations and best wishes for continued success.

Sincerely

Robert L. Ord, III
Lieutenant General,
U.S. Army
Commanding General

The Hale Koa Story

Fort DeRussy was established in 1906 on a 72-acre parcel of land in Waikiki that was considered very undesirable. Most of it was swamp land, duck farms, and taro patches. At that time, the Moana Hotel was the only hotel in Waikiki so there was not much activity in the area. Battery Randolph at the east end of Fort DeRussy (now an Army Museum) was completed in 1911. This extremely solid structure with walls 20-feet thick anchored 20-feet below ground level proved to be a very important factor in the construction of the Hale Koa Hotel many years later.

Although Fort DeRussy served as an important camp during World War I, it experienced anonymity in the years following. Most of the activity in Waikiki in the late 1920's centered around the brand-new Royal Hawaiian Hotel, and nobody paid attention to that Army post at the end of the beach on that undesirable piece of land.

World War II changed all this. During this war, Fort DeRussy served as a staging area for troops going in and out of the Pacific area. The Army headquartered at Fort DeRussy, while the Navy took over the Royal Hawaiian Hotel and other properties for troop deployments. Hundreds of thousands of men traveling between the Pacific areas became acquainted with Hawaii and Fort DeRussy. Housing was erected and the grounds became a beehive of activity. Quonset huts and temporary billeting

facilities were built as were exchanges, officers clubs, enlisted clubs, NCO clubs, and beach activity centers. However, even with all of this usage, Fort DeRussy still was not "desirable" enough for the grand military balls and official functions. These were reserved for the more refined facilities at Fort Shafter. Fort DeRussy remained as a "back room" to the Army.

Tremendous amounts of traffic continued through Fort DeRussy in the days of the Korean and Vietnam conflicts. Literally hundreds of thousands of servicemen and women passed through Hawaii on R & R. There was not enough room for everyone at Fort DeRussy, and facilities that existed were in marginal shape, but reunited loved ones still enjoyed their seven days of R & R in Hawaii. Vacationing military families comprised 25% of Hawaii's visitors at this time, so those unable to stay at Fort DeRussy were accommodated elsewhere in Waikiki.

In 1967 newspapers heralded a \$12 million recreation complex for Fort DeRussy. Plans called for a 12-story hotel with 416 double rooms. This facility was to have transient billeting, service clubs, an enlisted men's mess, an NCO mess, an officers' open mess, and an enlisted men's bath house. It would also boast a bowling alley, chapel, exchange, and theater. The article cited that this recreation center was badly needed, especially during the peak travel seasons. There were approximately 158 service-

men arriving in Hawaii every day for their week of R & R.

In reaction to this article, the city and county planning director stated no objection to the facility, and the hotel received endorsements from the Hotel Association, the Chamber of Commerce, and the Hawaii Visitors Bureau.

Plans were prepared, but it was still undecided how this project would be funded. Meanwhile profits from the Army and Air Force Exchange Service were accumulating from recreation activities in Vietnam. These "non-appropriated funds" were earmarked for use as welfare and recreation funds, not in Vietnam, but in other areas of "need" and "high usage." In March 1969, Secretary of Defense, Melvin Laird, notified Congress of the intention to finance and refurbish Fort DeRussy with this non-appropriated fund money. In other words, no tax money or appropriated funds were to be used to develop this recreation complex.

Bids for the construction of this brand-new facility on Fort DeRussy were solicited. The original site for the hotel was where the Battery Randolph still stands. Because of Battery Randolph's sturdy construction, it could not be destroyed without causing structural damage to the neighboring buildings. So, it was back to the drawing boards for redesign and relocation to the hotel's present site. The hotel's building contract was finally awarded in March 1973. It was then that the dramatic



change to Fort DeRussy occurred. Older buildings were demolished. About seventy truckloads of coral were brought in as landfill, and the beach was widened. What is now the sidewalk along the beach was once the waterline. Housing units were replaced with lawn and a tropical garden with varieties of banyan, different palms, fern, and flowering plants. Fort DeRussy quickly became an oasis among the ever-growing numbers of Waikiki hotels.

The Hale Koa celebrated its grand opening on Saturday, October 25, 1975. The Army's Outstanding Soldiers of the Year were flown in from all over the world to be among the first guests. A traditional Hawaiian blessing complete with a royal procession officially opened the hotel. Festivities on opening night included an elaborate cocktail reception and banquet with many island dignitaries in attendance.

Entertainment was provided by the best of Hawaii's performers. A public open house was held.

From this royal beginning, the Hale Koa has achieved above and beyond what was expected of it. By the time its doors opened, the concept of separate dining and sleeping areas for enlisted and officers had long vanished. The Hale Koa opened as it remains today, an all rank, all services hotel bent on providing first class services without regard to an individual's status. Its mission remains unchanged, "To provide a first class hotel and recreation facility at affordable prices for military members and their families."

Today the Hale Koa Hotel, which is actually owned by the Department of the Army, is managed by John L. Jefferis and comes under the jurisdiction of the Community and Family Support Center, commanded by Brigadier General

John G. Meyer, Jr. Deemed an Armed Forces Recreation Center, this facility is totally self-supporting. Everything from employee salaries and operating expenses to capital improvement projects are paid with monies generated by the hotel's operations.

A hotel expansion project started in 1991 included the development of 66 acres of Fort DeRussy, a new swimming pool complex, two snack bars, a beverage bar, and luau garden. Kalia Road, fronting the Hale Koa Hotel, was also realigned and improved. In September of 1995, the new Maile Tower was completed, doubling the number of guest rooms from 419 to 815.

It is estimated that over 1 million military personnel and dependants use the Hale Koa's many facilities each year, making Hawaii and Waikiki Beach the perfect spot for R&R.

Hale Koa translation: House of the Warrior

The name, submitted by Mrs. William E. Deeds, was one of 80 entries in a 1975 contest to name the hotel.

Hale Koa is a combination of Hawai-

ian words — hale, meaning house, and koa, meaning warrior. Thus, freely translated, House of the Warrior.

In submitting the winning entry, Mrs. Deeds believed the

name should be Hawaiian, easy to pronounce and have meaning in terms of the hotel's purpose.

Mrs. Deed's husband was a colonel in the U.S. Marine Corps in 1975.

Finding romance in Hale Koa's lobby

The Hale Koa hotel will always have a special place in my heart. To most people, it epitomizes the "Island Spirit," warm tropical breezes, and the relaxed atmosphere that makes Hawaii world-renowned as a land of enchantment.

For me, however, the Hale Koa has an additional significance: It is the place where I met the most beautiful girl in the world and, after a long-distance courtship, married her!

As a young Navy lieutenant, single and fresh from one overseas tour in 1980, I was on my way to another deployment in September of that year, this time with the U.S. Naval Support Force for Antarctica. I had left Southern California on an evening flight, arriving late in Honolulu. My command had made reservations for me at the Hale Koa for the three days I was spending TDY in Hawaii to attend meetings with various counterparts at CINCPAC and CINCPACFLT.

While I was impressed by the professional service and courtesies shown me by the hotel staff that night, I was

in for the shock of my life when I went down to an early breakfast in the "Banyan Tree Showroom" the next morning. Behind the counter, at the front desk, was a young receptionist/clerk who looked as though she had stepped straight out of a travel poster

or publicity photo for "the beauty of Hawaii." As hackneyed as the phrase may be, it was unquestionably love at first sight, and I knew then and there that I had to find out more



Lt. Michael Hinkley and his bride, Anna, were married April 18, 1981.

about this stunning beauty.

At a loss for a snappy opening line, I fell back on that old standby of pretending to misplace my pen and then asking her if I could borrow one from the front desk. She smiled and — although she probably saw through my rather transparent attempt to strike up a conversation with her — gave me a pen.

Being too shy to carry the meeting much further, I opted for various excuses to stop by the front desk several times that same morning, usually to pick up or drop off my room key, or to ask for directions around the city, before I left

for my meetings.

When I left for the Naval Base at Pearl Harbor that day, my mind was not on the business at hand. I spent most of my time trying to figure out a way to spend more time with this island beauty. As luck would have it, I again saw her at the front desk as I was returning to the hotel and shortly before she was getting off work.

Stretching the truth a bit (!), I told her that I had no plans for the evening (in fact, I had squirmed by way out of a dinner invitation from my commanding officer) and that, being a stranger in paradise, I would be forever in her debt if she would be my "tour guide" for Waikiki that evening.

It must have been my lucky day, or fate, or something, but to my surprise she accepted. What followed was a beautiful evening of dinner, sightseeing, dancing, and a reluctant (for me, anyway!) parting of our ways for the night.

However, those same island gods and goddesses who brought me such good fortune in my meeting this girl again smiled on me: The next day was her day off, and she agreed to show me around some of the rest of Oahu in the bit of free time I had that next day.

The more time we spent together, the more I knew this was the woman for me. When it came time to leave, she took me to the airport and presented me with a lei and, more importantly, a promise to stay in touch while I was deployed.

As I sat on the plane headed for New Zealand, I started writing postcards, several to her and some to my family. I can't recall exactly what I wrote to the girl of my dreams,

but I do remember telling my parents that I had found the girl I was going to marry.

At the end of the deployment, we made up our minds to get married and we did just that.

We finalized our plans as I passed through Hawaii, then we both flew to California and were married April 18, 1981. Fourteen years and several promotions later, I still consider myself to be the luckiest man in the world in having her accept me as her husband.

I will always have the Hale Koa hotel to thank for our being in the right place at the right time to make this happen. The "magic of the islands" and their romantic allure truly exist.

Aloha!

D. Michael Hinkley
CAPT, JAGC, USN



It was love at first sight when now-Capt. D. Michael Hinkley saw his future wife, Anna, working at Hale Koa's front desk in 1980. Romance blossomed, they were married a year later and now have two children.

Editor's note:

The girl that stole Captain Hinkley's heart is the former Anna Ramirez. She is the daughter of Domingo Ramirez (at left), a bellman at the Hale Koa hotel. He started working at the hotel Sept. 23, 1975, one month before its Oct. 25, 1975 opening.



Enjoy the taste of Hawaii

Chocolate Covered Macadamia Nuts from Hawaiian Host.

Hale Koa Hotel's New Maile Tower.

Another of Hawaii's Best.

2411 S. King Street / Honolulu, Hawaii 96826

Congratulations!

on the Marvelous Maile Tower

We Support the Hale Koa Hotel and Hawaii's Military

Quality and
Freshness you
can Count on



SAVE 50¢

on FOREMOST MILK
2%, 1%, Homo, Skim

Gallon

Good Only At Hawaii Military Commissaries & Exchanges. RETAILER: Foremost Dairies-Hawaii will reimburse you for the face value of this coupon plus \$0.08 handling allowance if submitted in compliance with Foremost's Coupon Redemption Policy. Void where taxed, restricted or prohibited. Cash value 1/100. Mail to: Foremost Dairies-Hawaii, 2277 Kam Hwy., Honolulu, HI 96819. ONE COUPON PER ITEM PURCHASED. REDEEM PROMPTLY! EXPIRES 12/17/95. GOOD ONLY AT HAWAII MILITARY COMMISSARIES & EXCHANGES

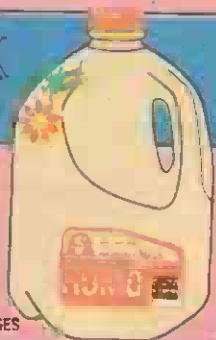

Cheryl Apo, Ass't. GM-F & B Director and John Jefferis, GM, make retired Air Force Lt. Col. Millard Hauser and his wife, Dorothy, comfortable as the first guests in the brand-new Maile Tower.



Three-year Maile Tower project finished Aug. 29

The hotel checked its first guests into the new Maile Tower on Aug. 29, bringing a close to a three-year expansion and renovation project. The project was the largest of its kind in Waikiki in 10 years, and the Army's largest non-appropriated construction effort ever.

Retired Air Force

Lt. Col. Millard Hauser and his wife, Dorothy, arrived at the hotel to find they were going to be the first guests in the new 396-room tower. The Hausers, from Atwater, Calif., were here to attend World War II Commemoration ceremonies and to celebrate their 52nd wedding anniversary.

"Dottie and I were

thrilled and surprised to be the first guests in the new tower," said Hauser. "We have watched the Hale Koa grow from the barracks days of Fort DeRussy to the present. Each time we visited there have been many changes. The present accommodations are outstanding in every aspect."



She's No. 1

Myrtle Reponte, the first employee hired to work at Hale Koa, started her duties in August 1974. She is shown with John Jefferis, General Manager.

Starts
Today!

Hickam BX

ELECTRONICS

HOLIDAY FAIR

You've
Seen The Rest...
Now Come To The BEST!

The Biggest
Electronics Sale on the Island.

So Big We Have
to Hold This Sale in a Hangar...
Not a Tent!

30 Nov.- 3 Dec.

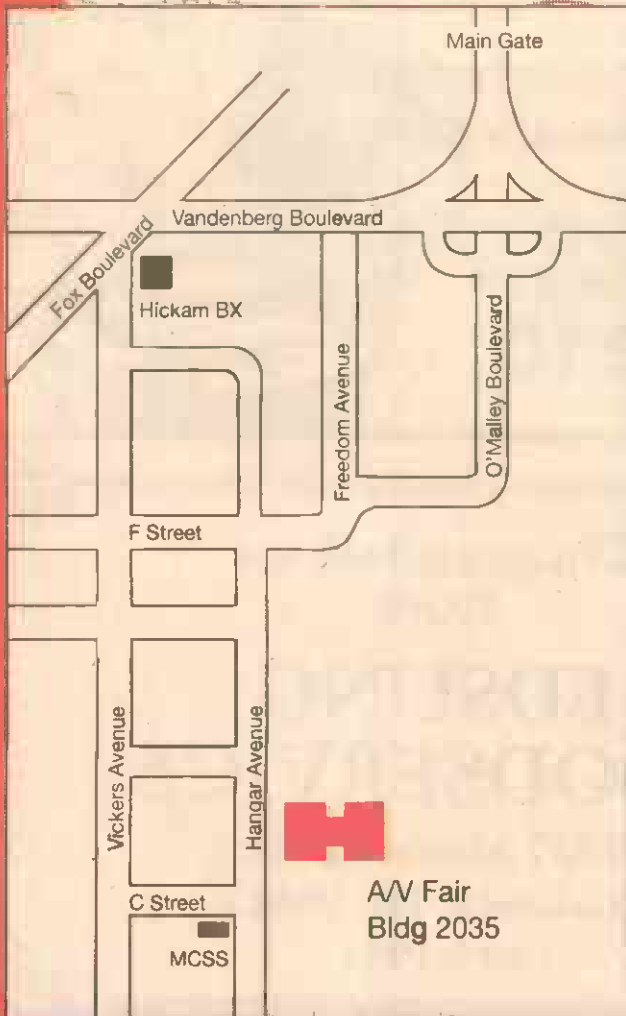

AAFESTM



BLDG. 2035, HANGAR 13 • 9:00AM-9:00PM • 30 NOV. 3 DEC.

November 30, 1995-7

Ancient tree has seen it all

50-year-old Banyan stands witness to Waikiki changes

It is estimated that over 1 million military personnel and their dependents use the Hale Koa hotel and its many facilities every year.

They come and go, hurrying along to whatever activity awaits them. They pass through the Hale Koa courtyard on their way to visit the post exchange, the swimming pool, barber shop, or to the new restaurant, "Bibas."

Some pause to sit and rest on benches, under the shade, taking a break from the sun, sand and excitement of being in Hawaii. They see the shade comes from a tree and that the tree is very big

and pretty. What most don't stop to think about is all that the tree has seen in his 50 odd years of Waikiki residency.

Gus, a Fichus Benghalensis, is an Indian Banyan tree that belongs to the fig family Moraceae. He was rooted many years before the Hale Koa was built and is rumored to have provided shade for men signing up at Fort DeRussy for the 100th Battalion.

Since Banyans are known as "strangler figs," trees that use their aerial roots to strangle the host tree they sprouted in, the gardeners at Hale Koa cut Gus' aerial roots to prevent them from tak-

ing over the whole area. But despite Gus's natural dominating tendencies, the workers at the hotel describe the tree as "defenseless." A plaque in front of him reads, "I am a defenseless Banyan Tree who has been quietly observing the explosive transformation of Waikiki during these last 50 odd years."

In recent years, Gus has witnessed many changes in the Hale Koa hotel structure.

When renovations started three years ago, he was sitting at the outside entrance to the hotel, next to the post exchange.

During the renovation period he accumulated quite a bit of dust on his leaves and required a bath to improve his

appearance. Construction workers had to use a fire hose directed from the roof of the hotel to wash him off.

Today, Gus holds center stage in the new grand courtyard of the hotel. The sidewalk area that used to be beside him has given way to a whole new tower, housing an additional 396 rooms, a world class fitness center, new activities desk area and a new restaurant.

The post exchange has been expanded and a barber shop/beauty salon have been added beside it.

But Gus remains the same, thankfully unaffected by all these changes, quietly awaiting whatever changes the next 50 years have to offer.



A Hale Koa Hotel worker uses a fire hose to wash off dust that accumulated on "Gus" during construction.

Koa For Christmas Savings to 30% on Selected Items

Experience the Beauty and Elegance of Hawaiian Heritage Heirloom Koa Furniture. Manufactured Locally by Our Skilled Craftsmen.

Hawaiian  Heritage

Furniture & Lumber Co.

WARD CENTRE
1200 Ala Moana Blvd. • 591-1829
M-F 10-9 • Sat 10-9 • Sun 11-4

FACTORY OUTLET
2870 Ualena Street • 839-6656
M-F 9-5:30 • Sat 9-5 • Sun Closed

• Custom Orders • Layaways • Financing • Good Thru 12/04/95



Order Now
For Holiday
Delivery

HANS WEILER FOODS

Quality Baking Ingredients
Imported Specialty Items

1329 Moonui St.
Honolulu, HI 96817

847-2210



Congratulations
from

**EDSUNG
FOODSERVICE**

1337 Mookaula St.
Honolulu, HI 96817
845-3931

STAMP OF APPROVAL!

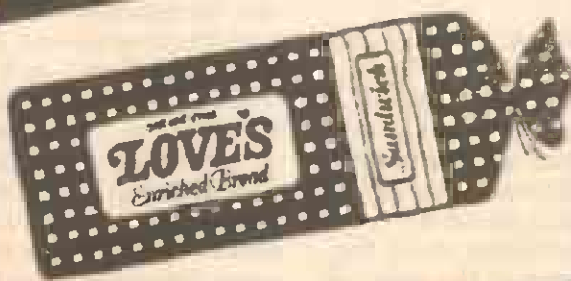

CONGRATULATIONS!

Providing full support to the Hale Koa Hotel Administration and all military branches.

— Love's Bakery

Kitchen magician

Executive chef Rolf Walter began working at the Hale Koa as part of the pre-opening team in 1975 and has been pleasing guests' palates for more than 20 years. Presenting him with "length of service award" is Cheryl Apo, Asst GM/F&B Director



Congratulations On The Grand Opening Of The Maile Tower!

AMERICAN



RESTAURANT SUPPLY

- Restaurant Equipment & Supplies
- Contract Processing & Design
- Paper/Disposables
- Bar Supplies/Juices
- Fully stocked showroom facility

2110 Auiki Street • Honolulu • 842-3939 • (800) 272-7239

SUSHI CHEF®

AN ICH COMPANY

Hawaii's Favorite Sushi Place HOLIDAY SUSHI PLATTERS

Deluxe Nigiri Sushi Platter - 40 pcs. 5 pc. each Salmon, Ika, Tobiko, Unagi, Tako, Ebi, Maguro & Tamago	\$38⁹⁵
Deluxe Party Platter - 53 pcs. 6 ea. Tekka, Cucumber & Oshinko Maki; 5 ea. Tamago Maguro, Ebi, Tako, Futomaki, Inari & California Maki	\$26⁹⁵
Regular Party Platter - 43 pcs. 6 ea. Tekka, Cucumber and Oshinko Maki; 5 ea. Tamago, Maguro, Ebi, Tako & Futomaki	\$21⁹⁵
Mixed Maki Platter - 64 pcs. 18 ea. Cucumber, Oshinko, Kampyo Maki & 10 pcs. Inari	\$18⁹⁵
California Maki Platter - 32 pcs. 32 pcs. of California Maki	\$17⁹⁵
Seafood Sushi Platter - 21 pcs. 8 ea. Ebi, Tekka Maki, 5 Maguro & 4 Tako	\$16⁹⁵
Futomaki/Inari Platter - 22 pcs. 12 pcs. Futomaki & 10 pcs. Inari	\$12⁹⁵
Veggie Platter Variety of Fresh & Crispy Vegetables with Ranch Dip Fresh Fruit Platters & Oriental Platters Also Available	\$19⁹⁵

709 Cooke St., Honolulu, HI 96813 591-0227
742 Queen St., Honolulu, HI 96813 591-6671
Neighbor Island Orders Call 1-800-20-SUSHI

Ho'omaika'i

Congratulations to
the Staff & Management

of the Hale Koa Hotel

on the Opening of

**The Hale Koa Hotel's
Maile Tower**

HFM
FoodService

CONGRATULATIONS to the HALE KOA HOTEL

*We're Your Food Service
Disposable Products Headquarters!
Proudly Serving Hawaii's Military
Community For Over 65 Years.*

MALOLO BEVERAGES & SUPPLIES



Congratulations Hale Koa Hotel!

from...



847.3575

Fax 842.0157

1605 Colburn Street

Honolulu, HI 96817

*Visit our Desk in the Hale Koa Hotel
or Call Central Reservations
on Oahu (808) 944-1544*

*Toll Free from the U.S. Mainland
1 (800) 367-7006*

And Ask for our Hale Koa Hotel Special Rates.



Dollar features quality products of the Chrysler Corporation like the Chrysler Lebaron convertible and other fine cars.

Historic Battery Randolph and the U.S. Army Museum of Hawaii

Battery Randolph was a former coastal artillery fortification, and chronicles the achievements and sacrifices made by the people of Hawaii in the defense of their islands and their country.

Battery Randolph was built in 1909 as a coastal artillery battery, a key part of the "Ring of Steel" which encircles the island of Oahu to defend against attack by sea. Its solid concrete walls could withstand a direct hit from a 2,000 pound artillery shell. Its primary mission was the defense of Pearl Harbor from attacking battleships. But at the end of World War II, the giant guns were cut up and sold for scrap, never having fired a shot in anger.

Following deactivation after World War II, the Battery was used as a warehouse, and later abandoned. It repeatedly defied destruction and was eventually turned into a museum in 1976. Today, the museum preserves the architecture and the story of historic Battery Randolph.

The museum spans over 13,500 square feet, and contains over 2,000 artifacts and 1,900 pho-

tographs. Over 130,000 visitors tour Battery Randolph and the museum each year, making it the most frequently visited U.S. Army Museum in the world.

Battery Randolph is located at the intersection of Kalia Road and Saratoga Road next to the Hale Koa Hotel, and is open Tuesday through Sunday, 10 a.m. to 4:30 p.m. The museum is air-conditioned, and admission is free although donations are requested for museum development. The Museum Gift Shop features interesting and educational items which relate to the museum displays. Validated parking is available in Fort DeRussy's Saratoga parking lot. Allow 60 to 90 minutes for a complete tour of the museum. Handicapped facilities and elevators are available.

The Hawaii Army Museum Society, through membership support, corporate grants and private donations, has provided over \$500,000 to enable the development of new exhibits, educational programs, and community programs which benefit the museum and the people of Hawaii. The Society is a charitable, non-profit, corporation.

Congratulations to the Hale Koa Hotel

from

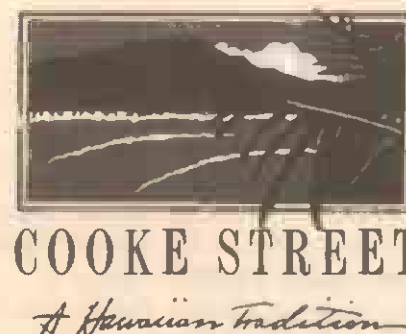
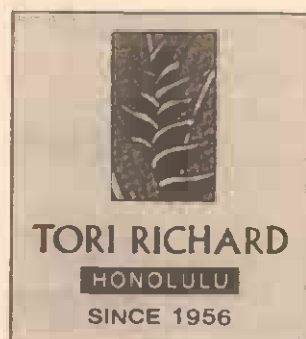

**Fine Quality Men's and Women's resort
clothing at the Hale Koa Exchange.**

(Also available at Hickam, Schofield and
Ft. Shafter Exchanges)

AHH... THE GOOD OLD DAYS...

as depicted on the original 1975 brochure and rate card shown here.

HAWAII'S HALE KOA RESORT HOTEL



A luxury Waikiki Beach Resort
for military personnel and their families.



A unique concept.

Hale Koa (House of the Warriors) is designed to meet the needs of the vacationing military family and offers superb facilities and recreational opportunities to all members, regardless of rank. A unique concept ... and there's more.

Situated in the heart of Waikiki Beach, adjacent to world-famous resorts, Hale Koa is without precedent or peer. Fifteen scenic stories high, the hotel is magnificently positioned on the beach, with striking Polynesian interior design.

TARIFF HALE KOA HOTEL On the Beach at Waikiki

AMENITIES:

416 air-conditioned guestrooms with color TV.
Swimming pool, landscaped gardens
Indoor and outdoor sports activities.
Eight magnificent dining, entertainment and cocktail rooms

Specify room preferred.

Studio Two beds
Twin Two single beds
Queen Over size double bed
Double-double Two double beds
Connecting rooms available.
Rollaway beds and cribs provided at nominal rate for family use.

RATES:

Type Room	No. of Rooms	Single Rate 1 Person	Double Rate 2 Persons	Triple Rate 3 Persons	Quad Rate 4 Persons
A	16	\$12.00	\$15.00	\$18.00	\$20.00
B	100	13.00	16.00	19.00	21.00
C	140	15.00	19.00	22.00	24.00
D	144	16.00	20.00	23.00	25.00
E	16	17.00	21.00	24.00	25.00

\$20.00 per room deposit required with all confirmed reservations

CONDITIONS: All rooms reserved on a first-come basis
Priority will be given to enlisted personnel on overnight leave
or pass. TDY personnel required to pay full rate.

Children under 12 free in parents' room if no additional beds required

COMMISSIONS: All recognized booking agents will receive 10% commission

PHONE: (808) 955-0555
Hale Koa Hotel, 2055 Kalia Road

Maile & 'Ilima

The maile and 'ilima are both native Hawaiian plants. The fragrant tendrilling maile vine, found in the rainforests of Hawai'i, is one of the oldest and most favorite of lei materials. The maile lei was once a peace offering on the field of battle. 'Ilima is the floral emblem of the island of O'ahu and in days of old, strands of its flower were often entwined with maile and presented to visitors as an expression of Aloha.

The towers of the Hale Koa Hotel have been named after these two beautiful Hawaiian plants.

Congratulations on the New Maile Tower!



Rawley
FROZEN FOODS

We Appreciate Your Business!

3077 Koapaka Street • Honolulu • 836-2231

Masako Formals

Masako Formals, Bridal Salon, offers an extensive collection of elegant wedding gowns to rent or to purchase at affordable prices.

Specializing in fitting every customer, Masako Formals also offers...

- Mother's Dresses • Bridesmaid Dresses
- Flower Girl Dresses • Prom Gowns
- Beauty Pageant Gowns • Tuxedos
- Traditional Kimono for Women, Men and Children

COME VISIT US IN THE
Ala Moana Building
1441 Kapiolani Blvd.
Suite #206
Honolulu, Hawaii 96814

947-2696
1-800-917-2696

Monday - Thursday & Saturday 9am - 5pm
Friday 9am - 6:30pm
Sunday 10am - 4pm

OPEN SEVEN
DAYS A WEEK -
365 Days a Year.



Hickam Audio Video Photo Fair presents **Panasonic's Gift Guide**



Panasonic Palmcorder with DynAmorphous Metal Head

470,000 pixels CCD
produces approximately
400 lines of resolution.
Digital wipes. Color LCD.
Double Azimuth 4 heads.
Digital EIS. 14x1, 4 speed
zoom. 20x1 - 140x1 Digital
Zoom. Title Bank. Remote.
VHS Compatible. #PV-D705



\$999
special buy

Panasonic Palmcorder w/3.2" Detachable LCD Screen

105,000 pixels. speaker and
earphone jack for on the
scene audio check. 14x1
zoom. color enhancement
light. 2 hour battery & case
included. Detachable LCD
screen gives you the option to
record with less weight in the
camera. #PV-IQ635

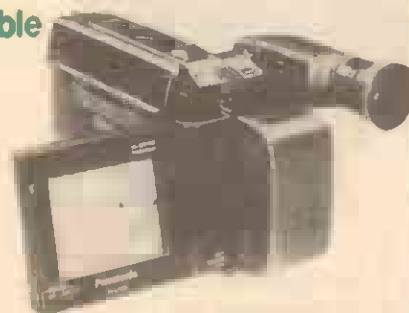

\$879
special buy

Panasonic Combination VHS VCR with 20" Diag. Stereo TV

Pana Black picture tube. CATV
universal remote. intelligent search
enhances search accuracy by
slowing search speed down. rapid
tune to switch between channels
and auto repeat. #PV-M2035



\$399
one-time buy

Technics Home Theater Receiver 100 Watts x 4

Equal power to left, right, center and back speakers. 120W stereo, 3-video and 4-
audio inputs. front VCR input and sub-woofer output. Dolby 3 stereo helps localize
speech so they appear centered on your TV screen. #SA-GX790



\$369
special buy

Panasonic. 51" Diagonal Projection TV With Two-Tuner P-I-P

High contrast protective screen, 750 lines resolution,
3-D Y/C comb filter increases horizontal resolution,
center channel input (for Dolby ProLogic) for
clearer dialogue, surround sound, 3 A/V Inputs
(Shown with FREE stand #TY-51G30M.)

\$1999
special buy

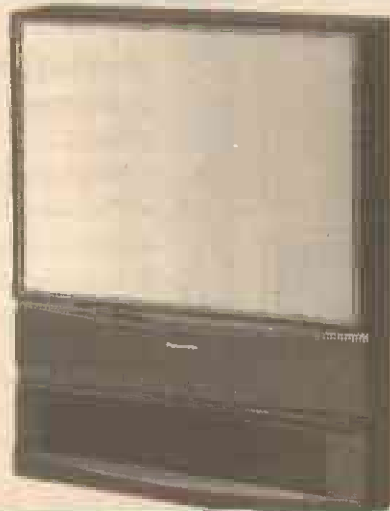

**MANY OTHER Panasonic. Technics AND Quasar. MODELS AVAILABLE !
SEE YOU THERE!**

AAFESE

Bldg. 2035, Hangar 13

30 Nov. - 3 Dec. 1995 • While Supplies Last!



This advertisement was not paid for, in whole or in part, by the Department of the Army, Department of the Air Force or the Army and Air Force Exchange Service. This advertisement does not constitute an endorsement by the Army and Air Force Exchange Service, the Department of the Army, Department of the Air Force, or the United States Government of the products or services advertised.