



The First Lady visited with many of the Marine Corps support agencies while vacationing at MCB Hawaii...See A-4

Marathon brief

The next Kaneohe Bay Marathon clinic will be Nov. 27 at 7 a.m. at the 21st Dental Company parking lot. Topics covered will be resting and tapering. This will be the last clinic before the Honolulu Marathon on Dec. 11.

A brief on logistical arrangements for the Honolulu Marathon is scheduled for Dec. 2 at 10:30 a.m. in the Base Theater. Details on transportation, racing singlet, finish line layout, and other issues will be presented. For more information contact Capt. R.K. Flath, DC, USN at 257-5689.

Commissary closed

The K-Bay Commissary will be closed today in observance of the Thanksgiving Day holiday. The store will reopen Friday at 10 a.m.

Key Volunteer Program Training

A Key Volunteer Program Training Course, scheduled for two consecutive Saturdays in December, will be held Dec. 3 and 10 at the Family Service Center from 8 a.m. to 3:30 p.m.

This expanded and revitalized course will include situational role-playing as well as more detailed information concerning confidentiality. For more details contact Penny Gaffney at 257-3655.

Holiday lights

Just a reminder that holiday decorations may not be lit until Dec. 15. Residents of Marine Corps Base Hawaii, Kaneohe Bay will be permitted to display their outdoor decorations from 6:30-10:30 p.m. each evening after Dec. 15 until Jan. 4 with the exceptions of Christmas and New Year's when the lights may be left on until 1 a.m.

Inside

- Ads.....B-3
- Blotter.....A-2
- Every Clime and Place.....A-2
- Family Service Center.....B-8
- Movies.....B-8
- MWR offerings.....B-9
- Religion.....B-6
- Sports commentary.....B-1
- Tickets by ITT.....B-6

Hail to the Chief!

President and Mrs. Clinton spend a three day vacation aboard MCB Hawaii, K-Bay

Cpl. Wanda Compton
Staff writer

President Clinton and the First Lady arrived in Hawaii Wednesday, Nov. 16, to relax after an exhausting five-day trip to Asia. They were invited by LtGen. Charles C. Krulak, Commander Marine Forces Pacific, to stay at the VIP cottage aboard Marine Corps Base Hawaii, Kaneohe Bay.

"It was a great honor that our base at Kaneohe Bay would be chosen as the R&R site for the Commander-in-Chief and the First Lady," LtGen. Krulak said.

"In conversations with the President and the First Lady, they both made a special point of expressing their appreciation to the Marines and sailors of Kaneohe Bay, and for the warm welcome they received and the kindnesses they were shown during their short stay," LtGen. Krulak explained.

Students from Mokapu Elementary School, Marines, sailors and others often lined the road and waved at the President as his motorcade arrived or left the base.

Thursday, Nov. 17, President Clinton spent much of his time relaxing with a round of golf at the Waialae Country Club, before returning to Kaneohe to change for dinner.

Later Thursday evening, President Clinton and First Lady Hillary Clinton sat down with top generals and admirals — from commands stretching from Alaska to Japan — and their wives at a dinner at Pearl Harbor Naval Base at the home of Adm. Richard Macke, Commander of all Pacific Forces.

"I was extremely impressed with the Commander-in-Chief's knowledge of

the strategic importance of the Pacific," LtGen. Krulak explained. "I was also impressed with his complete faith in the American service man and woman — his total appreciation for the sacrifices of these men and women — and his concern over their welfare."

"He certainly recognizes the sacrifices being made on a daily basis by our soldiers, sailors, airmen, Marines and Coast Guard, and is deeply appreciative," LtGen. Krulak said. "He made a special point to praise those who find themselves deployed, away from family and loved ones, in support of our national policy."

Friday, Nov. 18, the President played golf at the Mid-Pacific Golf and Country Club in Lanikai. Later that evening he attended a tribute at the Hilton Hawaiian Village in Waikiki, honoring outgoing Governor John Waihee.

The Clintons also surprised diners at a Kailua restaurant Friday night when they arrived unannounced at Buzz's Steakhouse for dinner after leaving the Waihee banquet.

Saturday was spent much different from his extended golf outings on Thursday and Friday. The President stayed indoors much of the day, but he did go for a stroll on the Windward shore with the First Lady.

As the Clintons walked along the MCB Hawaii beach where they had been staying, they again surprised local residents. The President walked up from the beach to watch a foursome on the Kaneohe Klipper golf course.

Four golfers at the Kaneohe Klipper Golf Course extended an impromptu invitation to the President to hit a few balls. The President graciously accepted. Afterwards, President Clinton autographed the players'

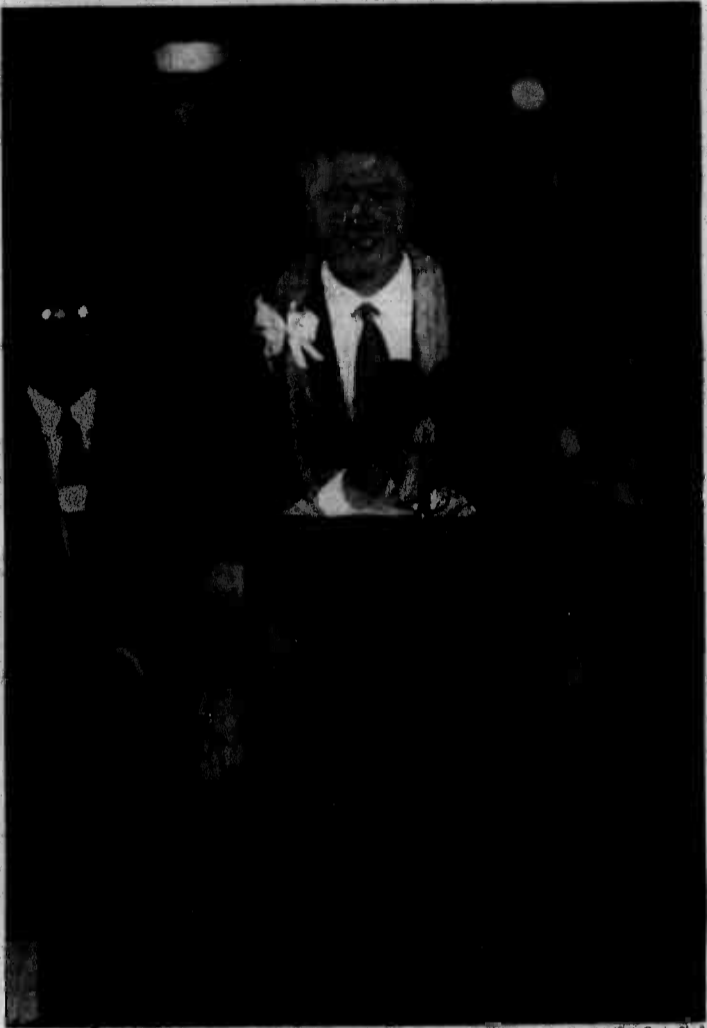

Sgt. Craig Shaal

Commander-in-Chief — President Bill Clinton arrived at Hickam Air Force Base Nov. 16, where he was greeted by more than 3,000 people. Following a 15-minute speech the President departed for MCB Hawaii, Kaneohe Bay for a few days vacation.

scorecards before rejoining his wife on the beach.

The President was originally slated to depart early Sunday morning. However, he boarded Air Force One to leave Hickam Air Force Base, Saturday evening, just after 9:30 p.m.

for the eight-hour flight back to Washington.

Before departing, the President shook hands with the crowd of about 200 people, including many of the drivers and police officers who provided security during his visit.

President praises military, stresses readiness

Cpl. Robert Barry
Staff writer

President Clinton arrived at Hickam Air Force Base at approximately 7:00 p.m., Nov. 16. The President was greeted by a crowd of about 3,000 military and civilian people who had waited for more than two hours in the rain to see him.

The President and Mrs. Clinton stopped in Hawaii for a three-and-a-half day vacation following a trip to Indonesia for the Asian-Pacific Economic Cooperation Conference.

Shortly after beginning his speech, President Clinton said a word of thanks to all branches of the military

in Hawaii, their spouses and families. He extended separate thanks to the Marine Forces Pacific Band for making him feel "so very at home," when he got off Air Force One.

During his 15-minute speech, the President said that the readiness of American troops plays a key role in U.S. diplomacy.

"I want all of you to know that while you're a long way from the mainland, you're never far from the hearts of every American who understands what you are doing here to keep our country safe and strong," he said.

President Clinton continued by saying that the skills of the fighting men and women of the U.S. have never been stronger, the capacity to carry

out missions has never been greater and the commitment to liberty has never been stronger.

"The world is more peaceful and secure because of you," he said.

The President recalled where the U.S. military is currently undertaking missions, e.g., in Haiti and in Southwest Asia.

"It is imperative that you remain the best fighting force in the world, and we are determined to do everything we can do to make sure that is exactly what happens," he said.

"What really makes us strong is strong families, good education, safe streets, good jobs and national security."

"You, as much as any group in

America today, embody all those, and all Americans are in your gratitude. Thank-you and God bless you all," he concluded.

Following his speech, President Clinton took the time to shake hands in the crowd. Just prior to his departure he stopped and personally thanked CWO-2 Tim Smith, the band officer, and the Marine Forces Pacific Band for a superb job.

Finally, with the wave of a hand to the crowd, President Clinton jumped into the Presidential limousine and his motorcade departed for the VIP cottage at Pyramid Rock onboard MCB Hawaii, Kaneohe Bay, where he planned to begin a low profile visit and play some golf.

President Clinton's visit to Mokapu Peninsula was not the first time a president vacationed at K-Bay

Cpl. Wanda Compton
Staff writer

President Clinton's visit to Marine Corps Base Hawaii brings back fond memories of another presidential visit 35 years ago.

The news spotlight of the world was pinpointed on Marine Corps Air Station, Kaneohe Bay, when President Dwight D. Eisenhower visited June 22, 1960.

It climaxed his 22,000 mile trip of the Far East.

"What he probably will do is take it easy, play golf and rest around in the sun," said James Hagerty, presidential press secretary at that time.

While here, President Eisenhower resided in the Station Commander's Hilltop quarters.

The president arrived at Honolulu's International Airport at 12:14 p.m., and in addition to being met by hundreds of military personnel who

formed honor and color guards, he received a tremendous Aloha from a crowd estimated in the neighborhood of 10,000 persons.

Following military honors and arrival speeches, the President greeted the welcoming throngs and "trooped the line" of an honor guard composed of men from all branches of the service. He then proceeded via motorcade through the streets of Honolulu where 200,000 spectators offered their own welcome with ticker tape, confetti and rice.

Thousands of Kaneohe Bay personnel and their family members joined the multitudes throughout Oahu to give President Dwight D. Eisenhower one of the warmest Alohas ever offered a visiting dignitary.

Once aboard MCAS Kaneohe Bay, an estimated 6,000 Marines and Navy personnel formed a Cordon of Honor, on both sides of Mokapu Road extending from the Main Gate to the Teen Club, to welcome the nation's chief

executive and his accompanying entourage.

At the Hilltop quarters where the President stayed during his visit, the Chief Executive met a host of Kaneohe Bay officials, including BGen. R.G. Weede, commanding general, 1st Marine Brigade; Col. M.M. Magruder, station commanding officer; and various other staff officers.

Prior to entering his quarters, President Eisenhower spent an estimated half-hour talking with various military families quartered at Hilltop who were to become his neighbors during the vacation. He also thanked his military and civilian police escorts for the important part they played throughout the 70-minute trip from the airport.

The University of Hawaii president, Dr. Lawrence H. Snyder, presented an honorary degree to the Chief Executive on behalf of the Board of Regents, June 24.

Governor and Mrs. Quinn then gave

the President a reception at the MCAS Kaneohe Bay Officers' Club.

Often the President would take a moment to give special attention to children, such as when he took four-year-old Ernie Clapsaddle for a ride in his golf cart. He also sent a personal thank-you note to the little Honolulu girl who told him of the school children's contribution to the East-West Cultural Center.

When he ended his stay here, June 25, the 1st Marine Brigade Band swung into "As the Caissons Go Rolling Along." President Eisenhower walked over to MSgt. William Tosh, the band leader, shook his hand and thanked him for the musical farewell.

With a two-fingered "V" for victory signal, he boarded the helicopter for his trip to Hickam and return to the Mainland.

When K-Bay's illustrious visitor departed the Station, what remained was a warm-hearted impression of his open-hearted friendliness.

Every clime and place

Quality of Life Programs to receive more funding in FY96

HEADQUARTERS, U.S. MARINE CORPS, Washington, D.C. (Nov. 21)—Secretary of Defense Perry's pledge to add \$2.7 billion over six years for initiatives aimed at increasing the quality of life for members of America's armed forces and their families is welcome news to the Marine Corps.

Although a by-service breakdown of the additional funding is not yet available, Marine Corps officials in charge of programs such as housing, Morale, Welfare and Recreation, and Family Service Centers are optimistic that the amount will be substantial and allow meaningful,

speedier progress in upgrading services and amenities for all members of the Marine Corps Family.

The first increment of the additional funding — \$450 million, to be divided among the services — will be inserted in the FY96 defense budget, which will take effect Oct. 1, 1996. The money will fund increases in housing allowances, upgrades of single and family living quarters, and an upgraded community environment.

The additional funding is particularly good news for installations such as Marine Corps Base Camp Pendleton, where a shortage of adequate base housing forces many young Marines to live off-base in a high cost environment. While housing and barracks upgrades will take time, Marines who live off-base will get some immediate relief starting with their FY 1996 paychecks. The Secretary's plans call for a new cost of living allowance to aid members liv-

ing in communities identified as "high cost" areas (defined as over 109 percent of the national cost of living average). In addition to the COLA, Basic Allowance for Quarters will also be increased. The goal is to return to DoD's intent that members living off base absorb no more than 15 percent of their housing costs, with the remainder offset by BAQ and Variable Housing Allowances. Currently, members are defraying an average of 20 percent of those costs.

Quality of life has been a major focus of Gen. Carl E. Mundy Jr.'s tenure as Commandant. In his 1.34 vision statement, he said "Our families are a part of our Corps. They are participants, not observers."

While commanders throughout the Marine Corps have heeded the Commandant's call to do everything possible to improve conditions for their Marines

and families, funding has remained a critical challenge, many times forcing a decision between training and equipment or housing and social services such as counseling and child care.

Yet, despite these stringent budgetary constraints, the Marine Corps has forged ahead with notable quality of life initiatives — though not with the speed or availability of programs leaders would like to see. The Marine Corps New Parent Support Program is now available at 17 major installations, with MCRD San Diego soon to be included. Child development centers are being expanded to provide more openings for affordable on-base child care, and Family Service Centers are providing more services in the way of personal counseling, family advocacy, and lifestyle workshops.

Housing for single and married Marines continues to be one of the biggest quality of life challenges. More than 60 percent of the

Corps' family housing inventory is over 30 years old, with 8,288 of those homes requiring revitalization or replacement. On top of that, there is currently a shortage of 6,900 homes, predominantly in the high cost areas of Southern California.

The picture is just as disturbing for single Marines. Approximately 56 percent of the Corps' barracks are over 40 years old and many Marines are living in quarters that don't meet current standards.

Housing officials look toward the additional funding as a big boost in helping them meet the goals of two comprehensive initiatives unveiled earlier this year. The Marine Corps Family Housing and Bachelor Housing Campaign plans are already underway, and the extra resources will provide a quick infusion of funds to bring junior enlisted barracks up to minimum standards and reinvigorate family housing maintenance programs.

Blotter

• It was reported to military police that a Marine living in housing detained a homemade explosive device. The suspect was apprehended and released on his own recognizance.

• A dependent wife reported to the military police that she and her husband were involved in a verbal altercation that later became physical. She slapped her husband several times in the chest. She was detained and later released on her own recognizance. The husband stated he had an unregistered pistol in the bedroom closet. He was apprehended and

released to his unit representative.

• A suspect was stopped for excessive speed by a military member and when the suspect exited the vehicle he was brandishing a sword. The suspect was apprehended with a machete in his possession and a search of his vehicle revealed four metal throwing spikes and a set of nunchucks. A

check of the suspect's quarters revealed another sword. The suspect was released to his unit representative.

• A suspect was apprehended for DUI after being stopped at the Main Gate during a command authorized armed forces identification card check. His blood alcohol content was

.161 percent. The suspect was released to his unit representative.

• The evidence/lost and found custodian has in his possession ID cards, bank cards, watches, and much more. If you think any of these items belong to you, contact Sgt. Todd Fink at 257-1306. Unclaimed property will be disposed of 45-60 days after receipt at PMO.

Hawaii MARINE

The Hawaii Marine is an unofficial newspaper published every Thursday by RFD Publications, Inc., 45-525 Luluku Road, Kaneohe, HI 96744, by a private firm not connected with the Department of the Navy or the United States Marine Corps. All advertising is provided by RFD Publications, Inc., 235-5881.

The Hawaii Marine is a free publication delivered each week to all family housing units aboard Marine Corps Base Hawaii and to all Hawaii-based Marine Corps commands. Housing carriers are paid only by voluntary contributions from customers who are satisfied with the delivery service. A voluntary contribution of \$1.30 a month may be solicited by these carriers. Housing residents may contact the publisher directly if they wish to stop home delivery. Questions concerning circulation policies and service can be answered by calling the publisher.

The Hawaii Marine welcomes stories and photo

submissions from its readers, but submission is no guarantee of publication.

Please call the MCBH Consolidated Public Affairs Office at 257-2178 for Windward and Leeward activities, FAX 257-5743. Opinions expressed by the publishers and journalists are their own and are not to be considered an official expression of the Department of the Navy or the United States Marine Corps.

Items advertised in the Hawaii Marine must be made available for purchase, use or patronage to everyone without regard to race, creed, color, national origin, religion, age or sex of purchasers, user or patron. The appearance of all advertisements in the Hawaii Marine, to include, inserts and/or flyers does not constitute endorsement of the firms' products or services by the Department of the Navy or the United States Marine Corps.

Commanding General BGen. R. F. Vercauteren
Public Affairs Officer Maj. P.A. Morgan
Editor Aaron Morgan
Press Chief SSgt. Alko Bram

Hawaii MARINE

Serving the following commands

- Marine Forces Pacific LtGen. C.C. Kralak
- III Marine Expeditionary Force ... MGen. C.W. Fulford Jr.
- Marine Corps Base, Hawaii ... BGen. R.F. Vercauteren
- 2d Marine ... Col. C. Corcoran
- Aviation Support Element, Kaneohe ... Col. R.M. Finnagan
- Combat Service Support Group-3 ... Col. T.E. White
- 1st Radio Battalion LtCol. R. Monreal

Santa's Coming To Town!



Get Ready for Christmas!

- Photo Session Includes:
- Makeover
 - Wraps & Accessory Changes
 - Hairstyling
 - Photography
 - High Fashion
 - Sold In Packages
 - Photo Session

Sitting Fee. \$29⁹⁵ exp. 12/2/94

Fashion Dream Shots
Hickam Skills Development Center
335 Kunitz Ave., Hickam AFB
449-1568

Make Your Appointment Today!
Gift Certificates Available

*Portraits are available in a variety of sizes/dollar amounts and are back in about a week after proof review.

CONTACT LENSES & FAMILY VISION CARE

There's no mystery to seeing clearly, with style. We've got the ideal eye deal to help you see things through.

CONTACT LENSES:
GUARANTEED LOWEST PRICE!
(Soft & Disposable)



You can wear comfortable, problem-free contact lenses home on your first visit. Call for details.

50% OFF
ALL EYEGLASS FRAMES

TRICARE and TRICARE PRIME
Accepted for Dependent Eye Examinations

DR. CHARLES DEAN,
Optometrist
Since 1976 261-9735

139 Hekili St., Kailua

Eye Examinations Available • One-Stop Vision Care

AARON'S DIVE SHOPS

Thanksgiving Sale



50% OFF SALE

GOING ON NOW!
Many in-store specials
UP TO 50% OFF!

XCEL WETSUITS



AARON'S WILL BEAT ANY ADVERTISED PRICE ON THE IDENTICAL ITEM

PEARL CITY 98-406 Kam Hwy.
487-5533

KAILUA 602 Kailua Road
262-2333

CAMP SMITH Scuba Locker
477-0514

FINANCING AVAILABLE: Easy Credit Terms • 90 Days Interest-Free

Let's not pollute our ocean of air



like we polluted theirs.

Poisoned air can shorten life with every breath. Only with your help can we stem the tide. It's a matter of life and death.

AMERICAN LUNG ASSOCIATION
The Chronic Sufferer's Hope

This week around the world

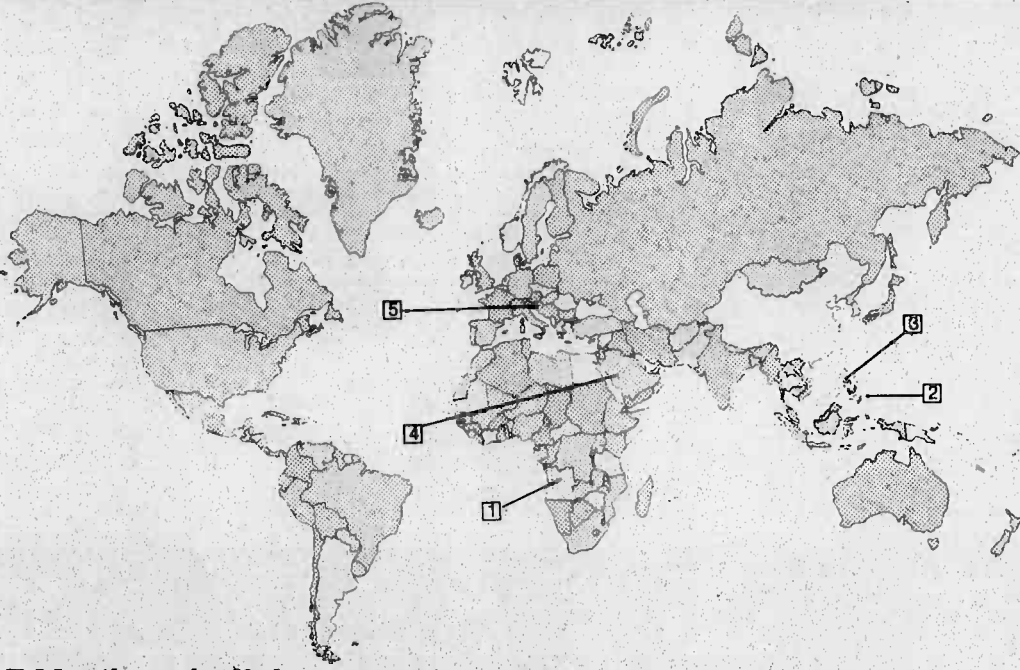

1 Rebels attack after peace pact

Two battle fronts in Luanda were attacked a day after both sides signed a peace accord, claimed Angola officials, but aid workers in one of the areas said there was no fighting.

Meanwhile, Southern African leaders considered sending troops to join a U.N. force to anchor the peace treaty. Angolan state radio and the UNITA rebel station Vorgan broadcast an appeal for peace and reconciliation, after 19 years of war.

Later that same day, government officials claimed, rebels under the command of UNITA Vice President Antonio Dembo attacked the northern city of Uige in violation of the peace accord.

The peace pact was signed Sunday by Foreign Minister Venancio de Moura and UNITA Secretary General, Gen. Eugenio Manuvakola, repeating a ritual that has failed twice to end the war.

2 Palau seeks United Nations membership

Palau, a newly independent state 500 miles southeast of the Philippines, has applied to join the United Nations as its 185th member.

The request was in a letter to Secretary-General Boutros Boutros-Ghali, and circulated Monday.

Palau was the last of 11 U.N. trust territories and had been administered since 1947 by the United States. It became self-governing Oct. 1 in a compact of free association with the United States.

3 Manila rebuffed a military agreement with the U.S.

The Philippines has rebuffed a draft military logistical agreement with the United States only a little more than a week after a visit by President Clinton.

The postponement Monday by the Philippine Senate because of "ambiguous and objectionable" provisions of what U.S. officials described as a routine agreement to facilitate

port calls by U.S. Navy ships reflected Philippine's sensitivities about anything that smacks of a return to an American military presence here.

4 OPEC agrees to extend for one year

A spokesman said Monday, oil ministers of the Organization of Petroleum Exporting Countries have agreed to extend for one year the current limits on the amount of oil they produce through 1995.

Saudi Arabia convinced the other 11 OPEC members that a one-year pact,

would force crude oil prices up in late 1995.

"All ministers unanimously agreed on the 12-month roll-over of the ceiling on oil output," OPEC spokesman Yusufu Turundu said.

On the second day of the minister's meeting, Saudi Arabia's proposal to extend the current limit of 24.5 million barrels a day was accepted. The ceiling set in September 1993 was due to expire this year.

Negotiations focused on whether an extension should be for six or 12 months. Saudi Arabia's views usually

prevail in OPEC circles. It is the world's largest crude producer, pumping 8 million barrels a day, about a third of OPEC's total output.

5 NATO defied by Serbs' attacks in Bosnia

Serb forces burned villages and sent refugees fleeing in northwest Bosnia-Herzegovina, ignoring threats of new NATO retaliation, Tuesday.

The United States said new air strikes are possible against Bosnian Serbs to stop them from seizing the Muslim enclave of Bihac, a United Nations safe haven.

Serb leaders vowed to expand the fighting and threatened to retaliate against the United Nations and NATO.

"We'll determine the time and the targets doing our best to make it very painful for NATO nations," Bosnian Serb leader Radovan Karadzic said Tuesday.

According to State Department spokeswoman Christmas Shelly, "the whole range of options" are being examined by NATO to prevent the fall of Bihac.

Monday's NATO bombing, aimed at forcing Serbs to talk peace, does not seem to have worked. Serb military actions since then, she said, "don't suggest that that's the message they have received."

Defense Secretary William Perry warned Serbs: "If they go in tomorrow or the next day with another bombing attack, then we'll go back and blow up their airplanes."

Russian Foreign Minister Andrei Kozyrev, said air strikes against Serbs should not become routine.

"Made to Dance"
Cure your "two left feet" with Ballroom & Social Dance Lessons.
★ Reasonable Rates! ★ Now with two locations!
For a FREE trial lesson, ★ MCBH Bldg. #267
★ call 254-1398 ★ 725 Kapiolani Blvd. ★

Welcome!
If you have moved to Kailua, Kaneohe or M.C.B.H. within the past year, call
ALOHA WELCOME SERVICE
254-5413

- Community Information
- A Complete Map of Your Area
- Gifts & Discounts from Local Merchants

FREE to new residents—with a warm ALOHA!

PAMPERING BODYWRAPS!
"Lose 4 To 14 Permanent Inches In 1 Hour."
Beneficial's Body Contour Wrap was developed in Europe and has been servicing clients since 1961. Its cosmetic, therapeutic and cleansing cream, made from vitamins, minerals & cleansing herbs, is absorbed into the subcutaneous tissues stimulating the body's own natural lymph elimination function. Toxic waste, edema fluids and fatty deposits are then released through your own elimination organs. As your circulation and clogged lymph systems are restored, loose skin, stretch marks, cellulite and inches will diminish. This is not a water loss through perspiration. A two-hour visit, regularly \$70.

FACIAL AND COMPLETE BODY WRAP ONLY \$59

Life Styles Beauty Health Center 236-4400
44-966 Kaneohe Hwy, Kaneohe, State 207
2nd Flr. American Savings Bank Bldg. Open Mon-Sat 9-5 by appointments

Special Ends 12/3/94

Specials From Santa's Workshop

10% OFF ALL MAJOR APPLIANCES IN STOCK!

Whirlpool

Whirlpool

NEX
Your Navy Exchange

INTERIORS PLUS, Pearl Harbor Barbers Point Furniture Store
November 24-27, 1994
Limited To Stock On Hand.

LIKE IT? CHARGE IT!
MasterCard VISA

This advertisement was prepared for publication by the Department of the Navy, the Navy Exchange. This advertisement does not constitute an order or commitment by the Department of the Navy or the United States Government of the products or services advertised.

First Lady tours MCB Hawaii's service agencies



A gift for the First Lady — Ryan Halliwell, age 6, presents Mrs. Hillary Clinton with t-shirts from the Armed Services YMCA during her tour of the Family Service Center.



First Lady arriving — The First Lady, Mrs. Gail Vercauteren, center, and an assistant to Mrs. Clinton, left, arrive for a tour and brief at the Marine Corps Base Hawaii, Kaneohe Bay Family Service Center.

Story and photos by
GySgt. Stephane Castonguay
 Public Affairs Chief

The First Lady took some time from her four-day vacation with the President to visit the Marine Corps Base Hawaii, Kaneohe Bay Family Service Center Friday.

Mrs. Hillary Clinton was invited by Gail Vercauteren, wife of BGen. R. F. Vercauteren, commanding general, Marine Corps Base Hawaii, to a tour of the center and a brief on its programs.

While the President battled blustering winds at the Mid-Pacific Country Club, the First Lady spent an hour meeting with volunteers and staff of the various agencies at the center. She also toured the Armed Services YMCA and the Na Keiki Rainbow Child Care Center.

Mrs. Vercauteren said that the

impromptu invitation was an excellent opportunity to showcase the work of the volunteers and the dynamic support programs available to the Marines, sailors and family members of Marine Corps Base Hawaii.

The theme throughout the tour was business as usual. As Mrs. Clinton toured the Family Service Center area, children played and volunteers and staff continued their work. Mrs. Vercauteren stressed that it was important that the First Lady get an accurate account of the working environment and tempo of operation. During the brief, Mrs. Clinton expressed interest in the home visit program of the volunteers and the New Parent Support Program.

"It was a real honor that she was interested enough in our programs to take time out from her vacation," said Maj. Esta Staples, director, MCBH Kaneohe Bay, Family Service Center.

"She seemed to realize how important the programs we offer are," said Mae Ooka, career resource specialist with the Training and Assistance Management Program. "She asked a lot of questions and took time to shake everyone's hand."

Following the tour, Mrs. Clinton returned to the beach cottage where she and the President had been staying. The only public appearance during their stay was at a dinner for Governor John Waihee Friday night. Most of their final day was spent indoors, however; the President and First Lady did take a stroll on a windy stretch of Pyramid Rock beach. He also surprised a few golfers at the Kaneohe Klipper Golf Course when he walked on to the course to hit a few balls after being invited by a foursome who saw him walking on the beach. The President and Mrs. Clinton departed Saturday evening.



Volunteers — Karen Golden, Chairman of Volunteers for the Navy-Marine Corps Relief Society at MCB Hawaii, Kaneohe Bay is one of the many volunteers that Mrs. Clinton shook hands following the brief at the Family Service Center. Penny Gaffney, center, deputy director of the FSC guided Mrs. Clinton throughout the tour.



Key Volunteers brief — Wendy Graefe, Key Volunteer Coordinator for HMM-265, briefs Mrs. Hillary Clinton during the First Lady's tour.



Distinguished visitors — Zandi Krulak, wife of LtGen. Victor Krulak, commanding general of Marine Forces Pacific accompanies the First Lady during her tour of the various facilities at the Family Service Center.

Ali'i Antiques of Kailua

Huge Selection of Unique Items

Buy & Sell
Antiques • Collectibles • Jewelry

- Koa Furniture
- Hawaiiiana
- Tiffany
- Stueben
- European
- Art Glass
- Beads
- Jewelry
- Sterling
- Collectibles
- Oriental

Charles & Linda
261-1705

21 Malunū Ave
In the Cinnamon's Parking Lot

Open Mon.-Sat.: 10am-5pm

Lots of Glass Bead Jewelry At Great Prices!

New Day Books

Find the Magic of Christmas
in our New Location for a Peaceful,
Non-Prantic Shopping Experience

- Books For Self-Transformation
- Special Children's Titles
- New Age Music
- Unique Gifts & Greeting Cards

109 Hekili St. • Kailua • 262-7456
(next to The Picket Fence Florist)

Yarn! Noodlecrafts Ltd.

Celebrating the Holiday Season...

153 Hekili St.,
Kailua
262-9555

Big or Small, We Ship It All

Looking for help with packing and shipping this holiday season? Each MBE Center provides expert packing services and complete shipping services. We can ship fragile, delicate, oversized or overweight items. Call on MBE for your holiday shipping needs.

MAIL BOXES ETC.

111A Hekili St.
266-3300
FAX: 266-3304
Across from Smitty's Restaurant

With Extended Holiday Hours!

IT'S NOT WHAT WE DO. IT'S HOW WE DO IT.

Each MBE Center is an independently owned and operated franchise. ©1994 Mail Boxes Etc.

SHOP KAILUA

First

Holiday Gifts? SHOP US FIRST...

RED RAM COFFEE ROASTER
45 Hoolā St.,
Kailua
263-3615

- Fine Specialty Coffees
- Kona
- Macadamia
- Chocolate
- Coffees
- Great Lattes
- Cappuccinos
- Mochas

• Designer Fashions by **BLUE MOON**

• Handcrafted Jewelry by **EVOLUTION**

Old World Bistro Restaurant & Lounge

Dinner Parties To Go...
Complete Dinners... or just a pupu!

- Catering: No Party Too Small • Menu Selections To Fit Your Budget
- Tiramisu, Chocolate Mousse Cake & Individual Dinners To Take Home
- Gift Certificates: The Perfect Holiday Gift Everyone Can Enjoy!

Dinners Served from 6pm Tues.-Sat. • Sunday 5:30-9pm • 20 Kanehe Street, Kailua, Across from KFC
For Reservations & Information Chef Alfred Mueller 261-1987

Hardware Hawaii
True Value

Help Is Just *True Value* The Corner.

COME SEE WHY WE ARE THE...

#1 TRUE VALUE HARDWARE STORE IN THE UNITED STATES

CONTRACTORS! OWNER-BUILDERS!
REMODELING? Building A New Home?

Call, FAX or bring in your material list for a special job load quote!

Call Contractor Sales • Mon-Fri
7:30am-4:30pm • 262-6700 • FAX: 261-4041
Kailua: 30 Kihapā • Kaneohe: 46-184 Kahūhū

We've Got The Quality Lumber You're Looking For!

VISIT OUR MAIN STORE: KAILUA
30 Kihapā Street, 262-6700
Mon-Fri 7am-7pm
Sat. 7am-5:30pm
Sun. 8:00am-5:30pm

KANEOHE BRANCH:
16184
Kahūhū St
235-6623

CATERING BY OLOMANA

- Custom Menus
- Sushi & Tempura Platters
- Coconut Haupia & Pineapple Upside Down Cakes

Call our event Coordinator for Details

FAMILY NIGHT EVERY WEDNESDAY
4-8pm
\$5.50 Spaghetti Dinner
Children 4-12 yrs. \$2.75
Below 3 yrs. FREE

GIFT CERTIFICATES AVAILABLE FOR DINING & GOLF!

Olomana RESTAURANT

41-1801 Kalanianaʻōle Hwy.
Waimanalo • 259-5163 • 259-8573

It's Christmas!

Huge Selection of Unusual Items

- Ornaments
- Decorations
- Wraps & Cards
- Dele Glass
- Christmas Villages
- Mangers
- Wreaths
- "Rug Barn" Throws
- Imports from Maui & Big Island!

Ho, Ho, Ho, LOW, LOW PRICES!

Strictly Christmas

602 Kailua Road, Kailua • (Next to Aaron's Dive Shop, Across from Texaco)
Kailua 263-3775

solid oak FLOWER TOWER

Designed by David L. Kahn
Patent Pending 1994

Made of select grade SOLID red oak timber, each tower may also be used as two separate matching plant stands (each 3 ft. tall). As a tower, it stands comfortably in a corner or by a window at a full 66" tall and only takes up an 18" square of floor space. Each Flower Tower comes in a neat, MAILABLE 6-lb. package with easy assembly instructions and finishing hints... No sophisticated tools are needed - no glue - no fasteners... It just snaps together.

Shown (3 towers)

TO ORDER send check or money order to:
The Windward Woodshop
111A Hekili Street, #141
Kailua, HI 96734

\$35.00 Unfinished
\$50.00 Pre-finished.
Prices include shipping and handling.
Please add 4% tax. Allow 2 weeks.

FREE SEWING MACHINE

With purchase of **X JAGUAR EPOCHLOCK 298D SERGER**

Includes: **FREE SERGER LESSONS**

HURRY... LIMITED TIME OFFER!

JANUARY SEWING CLASSES FORMING NOW!
Beginners • Shortcut Sewing • Quilting • Serging

SERGE & SEW MASTERS
Classes • Fabric • Notions • Machines

602 Kailua Road, Suite 107B
(Behind Aaron's Dive Shop)
262-8477



After THANKSGIVING SALE!

PEARL HARBOR • BARBERS POINT 25, 26, 27 November

Personal Appearances

- Wyland Autograph Session
Friday, 25 November,
1100-1230
- Tabora Autograph Session
Saturday, 26 November,
1100-1300
- Lenox Signing Event
Friday, 25 November,
1000-1500
Saturday, 26 November,
1000-1500
- Hummel Signing Event
Saturday, 26 November,
1000-1300; 1400-1700

JEWELRY/FASHION ACCESSORIES

Wyland Sea Life Jewelry

Meet the artist at the PLAZA, 25 November 1994 from 1100-1230. Wyland will be on hand to autograph any Wyland jewelry purchase of \$100 or more. Choose from a 14K gold and sterling silver collection, or special order from the Limited Edition 18K Gold Collectors Edition pieces for a very special gift.

- Sterling Silver..... **12⁹⁹** & Up
 - 14K Gold..... **49** & Up
 - 18K Gold Collector's Edition **\$1849** & Up
- Expressions, Pearl Harbor

9⁹⁷ Reg. 11.99

Men's Accessories by Swank

Assorted tie tacks, money clips and key rings in convenient gift boxes.

59⁹⁹ 20% savings!

Gucci Limited Edition Gift Boxed Bezel Set
NEX Everyday Low Price \$75 vs. MSR \$99

30% savings!

4 Days Only! Fashion Earrings by RDH

Entire stock of goldtone, silvertone, enamel & rhinestone accents.
The PLAZA, Pearl Harbor

20% savings!*
at the register

ISLAND HEIRLOOM- Initial Jewelry

Made of 14K gold. A treasured gift from Hawaii. Sale ends 30 November.

LOONEY TOONS Week

Visit the Looney Toons Watch Shop for a full selection of your favorite characters: Taz, Bugs, Tweety, Sylvester, Garfield and more! Each in their own collectible tin.

26⁵⁰ - 33⁵⁰

NEX Everyday Low Price

Try the musical watches & enter to win a cuddly cartoon character of your own (a prize will be given at each store). Free key chain with any Looney Toons purchase. MSR \$35-\$45

FRAGRANCES & COSMETICS



Introducing The Next Fragrance Classic... "Longing" by Coty

- .25 oz. Cologne Spray..... **4⁴⁰**
- .5 oz. Cologne Spray..... **10⁹⁰**
- 1 oz. Cologne Spray..... **19⁹⁵**
- 1.7 oz. Cologne Spray..... **17**
- 1 oz. Cologne Pour..... **11**
- 3.7 oz. Powder..... **5⁹⁰**



"Delicious"™
A New Fragrance by Gale Hayman

- 1.7 oz. Eau de Toilette Spray..... **26**
 - 3.3 oz. Eau de Toilette Spray..... **37**
 - 1 oz. Eau de Toilette Spray..... **18**
- Receive a "Delicious"™ signature leopard print umbrella FREE with any "Delicious"™ purchase.

20% savings!*
at the register
All Loreal Lip, Nail Color and Make-Up

25% off
at the register
All Goody Products



LADIES'



12^{99*}
Printed 47" Knit Nite Shirts by Intimate Resources
One Size



Somerset Apparel
Size Junior S, M, L
Rayon Slipdress..... **19⁹⁹**
Baby Tee..... **9⁹⁹**



19^{99*}
Printed Long Rayon Dresses by Rest & Relax
In a variety of prints & styles.
Size Missy S, M, L



19^{99*}
Sleeveless Knit Tank "Wedding Cake" Dress by Harri Karl
Includes dress clip. In a variety of prints to choose from. Size Junior S, M, L

30% savings!

Entire stock of ladies' hair accessories.
PLUS Special appearance by Debbie Tessman & Crew who will be doing hair demonstrations. 9am - 2pm Only

SHOES

20% savings!* **25% savings!***
at the register

Men's & Women's Rockport Shoes

Entire stock of ladies' pumps. All brands to choose from!

Super Value
Children's Slip-Ons & Sandals

- Styles include Snow White, Looney Toons, Power Rangers & Thumbalina.
- Slip-Ons..... **4^{99*}**
- Sandals..... **5^{99*}**



CHILDREN'S

\$14* Super Value

Crush Panne Washable Velvet-Look Apparel by Isfel
Jumper w/Lace Tee
Catsuit w/Lace Tee
Size 7-14

20% savings!*
Assorted Power Rangers T-shirts for Boys
Size S, M, L, XL

20% savings!*
Rachels 3-Pc. Suspender Set for Girls
Size 4-6X

30% savings!*
at the register
All Fleece Sets for Infants
Size 12-24 Months, ST-4T

LIKE IT? CHARGE IT?

*Sorry, Rate checks cannot be provided on Special Purchases. Limited to 10% Merchandise.



AFTER THANKSGIVING SALE!

25, 26, 27 November PEARL HARBOR • BARBERS POINT

MEN'S

12^{99*}

Men's Printed Short-sleeve Cotton Shirts by Mix
Assorted styles to choose from.

11^{99*}

Men's Christmas Ties by Randa
Assorted styles to choose from.

25% savings!*
at the register

Men's Rayon Short-sleeve Shirts by Frankensteen



25% savings!*

at the register
All regular priced men's shorts. All brands to choose from!

Special Purchase!

9^{99*}

Men's NFL/NBA Comic Ash Tees

Special Purchase!

Men's Apparel by Protest

- 1/2 Denim Shirt..... **14^{99*}**
- Assorted L/S Banded Silk Shirts.. **12^{99*}**
- Short-sleeve Rayon Shirt..... **9^{99*}**

Special Purchase!

Apparel for Men by

- Chaps Sweater..... **32^{99*}**
- Fleece Shirt..... **29^{99*}**
- Short-Sleeve Mesh Shirt..... **19^{99*}**

T-Shirts, Shorts & Caps by Reebok

- Asst. Screen T-Shirts..... **8^{99*}**
- Shorts..... **12^{99*}**

Enter to win a surfboard from HIC!

Winner to be chosen on 28 November 1994 at The PLAZA, Pearl Harbor. One winner only.

Men's Apparel by Hawaiian Island Creations

- Young Men's T-Shirt..... **7^{99*}**
- Walkshorts..... **17^{99*}**

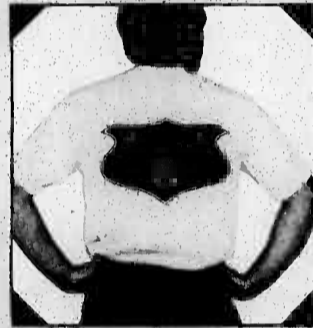

SERVICES

Beauty Shop
Introducing waxing...

7⁵⁰ *reg. 8.50*

Brow, Lip, & Chin Walk-ins Welcome!
Pearl Harbor & Barbers Point.

Optical Shop

5/50 Sale

Receive \$5 off every \$50 towards your purchase of frames and lenses. Orders must be placed between 25-27 November. May not be used with any other offer.
Pearl Harbor & Barbers Point.

Flower Shop

15% off the purchase of any plush animal with the purchase of any floral arrangement.
Does not include wire orders.
Pearl Harbor & Barbers Point.

Video Rental

Rent 2 movies and get the 3rd for 1/2 price!

Pearl Harbor & Barbers Point.

Personalized Services, Etc.

Purchase any Navy Pride T-Shirt and receive \$2 off the 2nd T-Shirt.

Choose from a large selection in a variety of colors and styles.

Pearl Harbor & Barbers Point.

Paul Brugh, Goldsmith
Save 20% till Christmas!

Everyday is remounting day. Don't wait! Recycle your old jewelry into a new exciting ring, pendant or bracelet.

Personalized Services, Etc. - The PLAZA, Pearl Harbor.

Anchor Mail & Express
20% off all express packing supplies.

Just in time for Christmas mailing. We ship too!

Pearl Harbor only.

One Hour Photo

One roll FREE processing

with any 5 rolls brought in at the same time. 1 hour and 2-4 day service available.

Pearl Harbor only.

HOME

Check out these One Day Specials - Friday, 25 November, in the Giftware Department.

20% off

at the register
All Mikasa & Studio Nova
Limited to stock on hand. Friday Only!

20% off

at the register
Enesco Christmas Ornaments & Figurines
Includes "Cherished Teddies" collection. Friday Only!

20% off

at the register
Choose entertainment centers, computer desks, bookcases, microwave carts.
Interiors Plus & Barbers Point Furniture Center Friday Only!

99⁹⁹

6.5 ft. Pre-Lit Christmas Tree by Florextic

79⁹⁷

Turbo Corvette by Power Wheels
While supplies last.

20% off

at the register
Winsome Kitchen Accessories

Choose casserole with cradle, salad sets, dish rack, napkin holder & much more. Beechwood.

25% off

Entire Stock of Cookie Jars

Choose from a variety of designs. Limited stock available.

20% off

at the register
For the executive on your list... piano lamps or banker's lamps from Pacific Trend.

30% off

Selected Oriental Area Rugs

Choose from a variety of designs, colors, & sizes. Limited to stock on hand. "Price as marked."

20% savings!

at the register
SPAM or Rice 20 lb. Bag

34⁹⁹

Sanyo AM/FM Cassette Personal Stereo w/Headphones

Bass expander with graphic equalizer. #M6R-905

\$489

27" RCA T.V.
181-Channel Tuner #P27701BK

149⁹⁹

2-Head VCR from Symphonic

181-channel auto set quartz tuner, 29-key infrared remote control.

179⁹⁹

4-Head VCR from Goldstar

On-screen programming display. #6VRC435

The PLAZA at Pearl Harbor
Monday-Saturday 0900-2100
Sunday 0900-1800

The MALL at Barbers Point
Monday-Wednesday 0930-1800
Thursday 0930-2000
Friday-Saturday 0930-1800

OUR POLICY-SATISFACTION GUARANTEED!

Our intention is to have every item available for purchase. A rain check will be issued upon request for the future purchase of the sale items at the sale price, or a substitute item of equal or greater savings except for those items identified in the circular with an asterisk as "No Rain Check" (This applies to Special Purchases, Limited Quantities or Clearance Merchandise.) We are not responsible for printer's or typographical errors. The merchandise and services featured in the circular are available at the following Navy Exchange locations:
• The PLAZA at Pearl Harbor
• The MALL at Barbers Point
Selected feature items are available at other locations.

* Sorry, Rain checks cannot be provided on Special Purchase or Limited Quantity Merchandise.

Buy a Polish or Hot Sausage & a bag of chips and receive a 12 oz. Pepsi FREE!
Pearl Harbor & Barbers Point
One coupon per purchase. May not be combined with any other offer. Valid 25-27 November.

Double your toppings, but don't double your price!
New toppings available: Bacon, Beef Crumbles, Bay Shrimp, Pineapple, Jalapenos
Makalapa & Iroquois Point
One coupon per purchase. May not be combined with any other offer. Valid 25-27 November.

Baskin-Robbins
Ice Cream & Yogurt
\$5 for 2 Pre-Pack Quart Ice Cream
Pearl Harbor & Iroquois Point
One coupon per purchase. May not be combined with any other offer. Valid 25-27 November.

Front and center Marine proud of his Indian heritage

Cpl. Wonda Compton
Staff writer

"I... do solemnly swear that I will support and defend the Constitution of the United States against all enemies, foreign and domestic..."

June 14, 1993, Lanny W. LaPlante Jr. was sworn into the United States Marine Corps. He is just one of the many Native Americans who pledged their lives in the defense of this country.

LaPlante is from Eagle Butte, South Dakota's Cheyenne River Sioux Tribe Reservation. After graduating from Takini High School, LaPlante cared for the livestock on the reservation.

It was during one of his rounds to check the cattle and fence that he

came across a man in uniform, a Marine recruiter.

"I was having a bad day," LaPlante said, "so I didn't pay him much attention."

"He stopped me and asked 'Where does this road lead?' and pointed back the way he came. I told him I didn't know. So he asked me 'Where does the road lead in that direction?' Once again I said that I didn't know. So he popped off and asked me 'Just what do you know?' so I replied, 'I know I'm not lost.'"

"Next thing I knew I was on a plane to San Diego," he said.

LaPlante is currently stationed with Company C, 1st Battalion, 3d Marines, III Marine Expeditionary Force, Hawaii. He serves as a team leader

and has been selected for promotion to meritorious corporal.

In his community back home, LaPlante is very involved in the culture and religion.

"For the Sioux, the religion is a way of life," he explained. "Everything is close, especially our history, because we live and pass on all that the gods and the elders have taught us. It is all about nature and how it was created, and how we serve as protectors."

Native Americans were the first ecologists, long before the rest of the world realized the need. However, for a long time the various Indian cultures were in trouble of dying out.

"Many of my people knew nothing of their heritage," LaPlante explained.

See Indian, A-9



LtCpl. Lanny W. LaPlante

Cpl. Wonda Compton

COUPON

SEWING MACHINE

TUNE-UP (ALL MAKES)

\$9.95

INCLUDES:

- ADJUST TENSIONS
- ADJUST BELT
- ADJUST BOBBIN WINDER
- INSPECT TIMING
- INSPECT FEEDING
- INSPECT WIRING
- STITCH TEST
- CLEAN OIL LUBE
- COMPRESSED CLEANING

OFFER EXPIRES December 3, 1994

NEW HOME SEWING CENTER

762 Kapiolani Blvd. 597-1600

Free store front parking (Maui between Ward & Cooke St.)

Unwanted Hair?

Have It Removed Painlessly Without Needles!

Call today for your FREE consultation!

Now an alternative to electrolysis for men & women

CLINICALLY TESTED

- No exposure to HIV
- No needles - No pain
- No swelling or redness
- Safe & Proven effective
- Owned by licensed R.N.

Smoother Skin

Call Now! 942-2284

1528 Makaloa St.

Are You Tired of Searching for the Perfect Mounting for Your Diamond?

We manufacture on the premises - 14k & 18k yellow or white gold



Two Ring Set 1.22 ct Baguette \$1890	Contemporary 1.14 ct Princess \$1795	Classic .50ct Trillion \$990	Hawaiian Design w/Solitaire .50 ct Round \$1390	Elegant 1.57 ct Total Weight \$2450
--	--	--	--	---

All Diamonds are H/V/S
Over 3,000 Designs Available
Your Center Stone Mounted While You Wait

Quick Service

Hawaiian Heirloom Bracelet Barrel with Black Enamel	Diamond Stud Earrings
1.5 mm thick	10ct T.W. \$79 30ct T.W. \$249
6mm \$225 10mm \$355	20ct T.W. \$159 50ct T.W. \$549
8mm \$265 12mm \$405	25ct T.W. \$219

H color/SI clarity

Serving Hawaii's Jewelers Since 1984

J.E.S. Jewelry Co.

715 Kapiolani St. Honolulu, HI 96813
941-1573

Happy Thanksgiving!

GOODIE KORNER

Check out our treats for the Holidays!

- Li Hing Gummy Bears
- Sweet, Colored Popcorn
- Li Hing Cranberries
- Crackseeds
- Li Hing Mochi Crunch
- 24 Candles
- Li Hing Mango
- Shave Ice
- Basket & Leis (made to order)

WIDE VARIETY OF SEEDS
"When You Get The Ono's Come See Us!"

GOODIE KORNER

239-6663

Next To Times Supermarket Temple Valley Shopping Center

MCX CELLULAR CENTER

MOTOROLA

NEW LOW PRICES!

PRISM

- 22 No. Memory • 16.7 oz.
- One-key Dialing (6#)
- Emergency Dialing
- 18-Hour Standby • 90-Min. Talk Time

\$59*

DPC 550

- 32-Number Memory
- Lightweight 9.9 oz.
- One-Touch Emergency Dialing
- Fax-Computer Compatible

\$139*

DPC-950

- Lightweight 9.9 oz.
- One-touch Emergency Dialing
- Alphabetic Directory
- Signal Strength/Battery / Volume Meters

\$199*

MICROTAC LITE DELUXE

- Super-Lightweight 7.5 oz.
- Up to 150 Min. Talk Time
- Alphabetic Directory
- 24-Hour Standby

\$419*

ONE WEEK ONLY! (11/24-12/1)

FREE CAR ADAPTER (\$20.00 VALUE!)
WITH PURCHASE OF ANY MOTOROLA CELLULAR PHONE

Other Cellular & Pager Models Available

EVERON everpeach Pager

- Time/Date Stamp
- Selectable Rings
- Vibration Mode

\$89.00**

MCX

THE BEST

CHRISTMAS PRESENT EVER FOR VA BUYERS.

\$1.00 DOWN AND \$0 LENDER CLOSING COSTS***

Christmas Bonus of \$1000-\$3000 if you close by Dec. 31, 1994**

WESTVIEW AT MAKAKILO HEIGHTS

Condominium Townhomes

FEE SIMPLE FROM \$186,000

- New 2 & 3 Bedroom Models
- Carport & Extra Storage
- Ocean Views & Cool Breezes
- Now Selling Phase II!

3% Courtesy

Based on a loan amount of \$185,999. Fixed rate 9.5%, APR 10.01%. Principle and interest \$1564. Rates may change at any time.

672-8907

MAILI KAI

Single Family Attached Homes

FEE SIMPLE FROM \$196,000

- Enclosed 2-Car Garages
- Walking Distance to Beach
- Some Two-Story Homes
- Spacious 2.3 & 4 Bedrooms

2% Courtesy

Based on a loan amount of \$195,999. Fixed rate 9.5%, APR 9.78%. Principle and interest \$1507.00. Rates may change at any time.

668-2656

SCHULER HOMES, INC.
offered by Schuler Realty/Oahu, Inc. (RI)

OPEN DAILY 10-5

THIS ADVERTISEMENT WAS NOT PAID FOR IN WHOLE OR IN PART BY THE MARINE CORPS OR THE MARINE CORPS EXCHANGE. THIS ADVERTISEMENT DOES NOT CONSTITUTE AN ENDORSEMENT BY THE MARINE CORPS EXCHANGE, THE DEPARTMENT OF THE MARINE CORPS OR THE U.S. GOVERNMENT OF THE PRODUCTS OR SERVICES ADVERTISED.

Indian

From A-8

"Many of them, like my father, were forced by prejudice to turn their back on their religion, to conform with other standards. But more and more of the young ones are interested in our heritage and they are returning to the

culture. "Before, I was lost — no identity. There were several episodes in my life that were more than coincidences, and dreams that led me back to our heritage." While at the Marty Indian boarding school, LaPlante met Orlando Joseph, who helped to set him on the path he walks now. "I could talk to him about anything,"

LaPlante said. "He helped me find out what was wrong in my life and showed me how to make it right." Once he showed an interest in his heritage, LaPlante was amazed at how many of his uncles were involved in the numerous prayers and ceremonies. He now has an identity and participates in many of the prayers, dances, fasting and sweat ceremonies. "It is a different way of life when

they know you are serious about learning," he said. "I've learned most of my lessons from the elders that I went to pray with. Now I try to get my friends and cousins involved. It is important to know who you are and where you come from. Our heritage and prayers are sacred, and it is important that they are passed on." Since joining the Marine Corps, LaPlante has had only one difficulty.

"It is spiritually hard being here because it is very difficult for me to pray," he explained. "Our prayers are part of the land, water, health and happiness. Here I'm a stranger in a strange land." LaPlante hopes to take leave this summer and participate in the prayers and ceremonies back home, and continue the proud traditions of the Sioux Tribe.

Let Us Plan Your Holiday Party!

We also cater to ALL HANDS SHIP PARTIES
WEDDING RECEPTIONS • BIRTHDAY PARTIES
ANNIVERSARIES • GRADUATIONS • AND MORE

Our facilities range from formal ballrooms and banquet halls to garden lanais and outdoor cabanas. We can accommodate small parties or groups up to 500 with an extensive menu selection to match your taste and budget. We'll assist in all areas of your planning, from menu selection to entertainment and special requests with quality food and gracious service.

Let our professional staff guide you step by step. All military (active & retired), DoD civilians and Navy League members are eligible to use these facilities.

Pearl Harbor Catering Center

For more information please call our office at 474-3147 or 474-7235

LAW OFFICES OF

JOSEPH P. H. AHUNA, JR.

CAR ACCIDENTS

PERSONAL INJURY

WRONGFUL DEATH

WORK INJURY

FREE INITIAL CONSULTATION
HOME & HOSPITAL VISITS AVAILABLE
NO RECOVERY • NO FEE

235-4000

46-001 KAM HWY., SUITE 101
KANEHOE

Light Up Kailua

DECEMBER 1 through JANUARY

Help transform Kailua into a holiday wonderland by decorating your business, home, bushes and trees with white lights.

You're invited to the

TREE-LIGHTING CEREMONY

7 p.m., Thursday, Dec. 1
Castle Medical Center Lawn

Music by Le Jardin Academy's French Choir and Redemption Academy's Charisma starts at 6:30 p.m.

Refreshments * A Visit from Santa

Sponsored by:
Kailua Chamber of Commerce
Castle Medical Center
KRTR FM96.3
Lani-Kailua Outdoor Circle

THE CHANGE WILL DO YOU GOOD!

Famous 14-point Service!

1. Change your oil with Pennzoil. (Your choice of up to 5 quarts of Pennzoil 30w, 40w, 10w-30, and 10w-40.)
2. Install a new oil filter.
3. Lubricate the chassis.
4. Check and fill transmission fluid.
5. Check and fill differential fluid.
6. Check and fill brake fluid.
7. Check and fill power steering fluid.
8. Check and fill window washer fluid.
9. Check and fill battery.
10. Check the air filter, breather element & PCV valve.
11. Check the wiper blades.
12. Inflate tires to proper pressure.
13. Vacuum the interior.
14. Wash your exterior windows.

FREE! Headlight Adjustment with "Jiffy Check," our State Safety Inspection

Downtown
1489 Punchbowl St.
Off H-1 Fwy.
Phone 599-5433

Pearl Kai Shopping Center
98-199 Kamehameha Hwy.
Across from Pearlridge
Phone 488-5433

"Hawaii's Favorite Oil Change" • Jiffy Lube International Inc. 1994

Paradise City Music & Collectibles

WE SPECIALIZE IN RARE IMPO

We Buy & Sell CDs
10% Discount
With This Ad

1558 S. King Street (Next to Cherama Theatre)
Mon. - Sat. 10AM-10 PM • Sunday 12PM-5 PM **946-7625**

RAGE AGAINST THE MACHINE • PINK FLOYD • ELVIS PRESLEY • STEVIE NAY VAUGHN
CANDLE BOX • METALLICA • NINE INCH NAILS • LED ZEPPELIN • MEGADEATH • PANTERA
HELMET • OFFSPRING • REM • U2 • HOLE • IRON MAIDEN • KISS • SHERYL CROW
GUNS N' ROSES • BRUCE SPRINGSTEEN • DEAD CAN DANCE • SKINNY PUPPY • LENNY
KRAVITZ • SISTERS OF MERCY • STONE TEMPLE PILOTS • MINISTRY • WOODSTOCK
PLUS MANY MANY MORE!

"No more...
ever...
I can get...
hands"

— James J.

From reading to math, Sylvan Learning Center® helps children make the grades. With our positive, individualized instruction, students find their grades soaring — along with their self-esteem. Instead of dreading school, students actually look forward to it. We've already helped more than a million children turn their grades around. Let's talk about how we can help your child.

Sylvan Learning Center®
Helping kids be their best.™

263-6656
56 Oneawa St.
Suite 104, Kailua
Entrance off Uluniu St.
Behind TCBY

FINANCING NOW AVAILABLE

♦ Reading ♦ Writing ♦ Math ♦ SAT/ACT ♦ Study Skills ♦

Our 8th big Show, thanks to you!

1994 Islandwide Christmas Craft Fair

Blaisdell Center

THIS WEEKEND ONLY!
Affordable shopping for the whole family!

\$800,000 finest GIFTS
ORNAMENTS
WREATHS by Hawaii's best **250 Crafters!**

Show Hours:
Friday 25 5-10p
SAT 26 10am-10p
SUN 27 10am-5p
Admission \$2

Wow! Win big prizes!
FREE \$5,000 CASH!
Saturday nite shoppers only:
27" Color TV!

Mental illness has warning signs, too.

Withdrawal from social activities. Excessive anger. These could be the first warning signs of a mental illness. Unfortunately, most of us don't recognize the signs. Which is tragic. Because mental illness can be treated.

In fact, 2 out of 3 people who get help, get better. For a free booklet about mental illness, call the National Mental Health Association:

1-800-969-NMHA.
Learn to see the warning signs.
Mental Health Association in Hawai'i

November is American Indian Heritage Month

Cpl. Wanda Compton
Staff Writer

Throughout American history Native Americans have served proudly in defense of our nation, and they continue to play a vital role in its development and defense. This year's theme for National American Indian Heritage Month is: "Values, courage and wisdom... Shaping the Future."

American Indians have fought bravely for our nation from its very beginning. On March 13, 1778, George Washington wrote from Valley Forge to the commissioners of Indian Affairs asking for 400 Indians. Wrote Washington, "I think they may be of excellent use, as scouts and light troops mixed with our own parties."

1763 to Operation Desert Storm, American Indians found just cause to battle for their beliefs, customs and life styles.

American Indians fought on both sides in the Civil War, and the U.S. Indian Scouts helped open the West by protecting railroad workers and settlers.

During World War I, the first major American involvement in a foreign war, some 25,000 Indians fought for their country. Of these, 17,313 registered for the war; 6,509 were drafted; 331 died; 262 were wounded; 64 were commissioned officers; 14 women were nurses; and one man was a surgeon. Many Indians who fought did not even have U.S. citizenship, although individuals were awarded citizenship for their valor in battle.

Whirlwind Soldier and Red Owl, both Sioux from South Dakota; Lone Wolf, a Kiowa from Oklahoma; and Plenty Coups, a Crow from Montana; all assisted in the ceremonies when the Unknown Soldier of World War I was buried.

As a result of the deep patriotism Indians throughout America displayed in the war, Congress passed a law in 1924 extending citizenship to all Indians born or living on U.S. soil.

Many Indians fought bravely in World War II. Stories of Indians whose bravery went unsung are numerous. Bataan Death March survivor Clarence Rogers of Cherokee, N.C., got credit from fellow prisoners for saving their lives because he selflessly shared his food and had words of encouragement for them.

One of war correspondent Ernie Pyle's last stories was about Indians with the 1st Marine Division on Okinawa. Before landing on Okinawa, Marines from the Navaho, Sioux, Comanche, Apache, Pima, Kiowa, Pueblo and Crow tribes did a ceremonial dance for a successful landing. They ended the ceremony by singing the Marines' Hymn in Navaho. The non-Indian Marines watched the ceremony with grave respect, wrote Pyle.

Also during World War II, the Navaho Indians used their language as a code that was instrumental in keeping our military's communications secret — a code the Japanese never deciphered.

According to 1990 census figures, there are nearly 2 million American

Indians in the United States today. They represent 307 tribes from Maine's Passamaquoddy nation to the Apache tribe of the American Southwest.

The Native Americans' tribal traditions remain a vital part of their lives. Nearly 10,000 American Indians wear this nation's military uniforms. More than 20 Native Americans have earned the Medal of Honor since Congress authorized it in 1861. Another 8,000 civilians with Native American ties serve the Department of Defense worldwide.

November has been set aside as the National American Indian Heritage Month to reflect and honor their accomplishments as they continue to shape our future with their values, courage and wisdom.

On the HomeFront

Mary Lynne Wolfe
K-Boy Family Housing Office

As a resident of base housing, perhaps you'd like to have some control over how your housing dollars are spent. Well now you do have a say. Although you probably won't be invited to participate in a budget meeting, every time you turn on a light, use an appliance or take a shower you decide how housing funds will be used.

Family housing operates on a fixed budget each year, a budget which includes utilities, maintenance and some improvements.

When utility companies raise their rates or housing residents use more energy than expected, housing doesn't get any more money to make up for it. That means money that could be going into making your home a little nicer is going toward paying the bills.

Fortunately, there's a lot you can do to help bring utility costs down. This is the first in a series of articles to help you make better decisions about how your housing dollars will be spent.

This week's article is about hot water usage, because the majority of the electricity you use goes down the drain in the form of hot water.

Most conventional water heaters use about 400 kilowatt-hours each month to heat enough water to meet the needs of a family of four. To get an idea of just how that adds up, compare it with the 50 to 100 kilowatt-hours your family probably uses on lights each month.

Water heaters are usually out-of-sight and out-of-mind. But because they account for such a large chunk of energy usage, if you consistently cut back on hot water, you can save a tremendous amount of energy over time. There are many painless ways to cut back on hot water usage.

To use less hot water:
Take shorter showers. According to Hawaii Electric, a three-minute shower uses nine to 13 gallons of hot water. That is almost three times less than the 42 gallons used in a 10-minute shower. If each family member cuts back shower times by even a few minutes, the energy savings will add up quickly.

Plug the drain before you shave or wash. If you let the water run while you shave or wash, you'll use almost 14 gallons of hot water, as opposed to less than one gallon if you fill the sink and turn the water off.

Rinse clothes and dishes in cold water. If you wash clothes on a warm/cold cycle you'll only use about nine gallons of hot water. Better yet, a cold/cold cycle uses no hot water. Compare that with a hot/warm cycle that uses 27 gallons of hot water.

Whether at the next assignment or sometime in the murky future, your family will eventually pay its own utility bills. Why not get into good habits now.

(Most information for this article was provided by Hawaii Electric.)

MILITARY LOANS
UP TO \$2,500
-NO POST DATED CHECKS.
-NO ADVANCE FEES.
-REPAY MONTHLY.
-PROMPT FRIENDLY.
24 HOUR HOTLINE
623-3838
U.S.A. FINANCIAL

PETER K. BUDNIKAS, D.M.D.
"Dr. Bud"
Practicing Family Dentistry
New Patients Always Welcome
Military Families • Local Residents
Pali Palms Plaza • 970 N. Kalaheo Ave., Ste. C-309, Kailua
Office Hours
By Appointment **254-5503**

My Furry Friends
Dog & Cat Grooming
Styling, Dipping, Warm Oil Conditioning
Your Pet Will PAWS-itively Love You For It!
263-4891
167 Hamakua Drive, Kailua (Across from Jack In The Box)

MODELS WANTED
OPEN CALL FOR
Local Print/TV Commercials
"KIDZ" BOYS/GIRLS 4-11 Years Old
For An Interview
Call **955-2271**
SusanPageModeling
AGENCY & SCHOOL

Have you ever worshipped at The Salvation Army?
If you have been a member of The Salvation Army at one point in your life, we'd just like to say, "Come Home!"
Sunday November 27th is Homecoming Sunday at the Kaneohe Salvation Army.
Sunday School 9:45 a.m. Lt. & Mrs. Mark Nelson
Worship Meeting 11:00 a.m. Corps Officers
Luncheon 12:30 p.m. 235-1408
45-175 Waikalua Rd. Come worship with us!

Sexually Harassed at Work?
Diane Ono, Esq.
597-1400
1-(800) 322-3996 Toll Free From All Neighbor Islands
GALIEH DE ROBERTIS NAKAMURA
Confidential Inquiries

100 TOP CLASSICAL CDs 11.99 PER CD
50 TOP HIT CDs 10.99 & 11.99
1000s OF CDs 8.99 & 9.99

TOWER RECORDS • VIDEO • BOOKS

YULE SAVE

HITS

CDs 9.99 OR LESS

1000s OF TITLES ON SALE NOW!

- CLANNAD - Magical Ring
- TAYLOR DAYNE - Tell It To My Heart
- DIAMOND RIO - Diamond Rio
- KENNY G - Kenny G
- HAIR - Original Motion Picture Soundtrack
- MEATLOAF - Bad Attitude
- ALAN PARSONS PROJECT - I Robot
- DOLLY PARTON - Greatest Hits
- GIL SCOTT-HERON - The Best Of
- NINA SIMONE - Essential Vol. 2
- AL STEWART - Year Of The Cat
- SWV - The Remixes
- JACKSON BROWNE - Running On Empty
- TRACY CHAPMAN - Tracy Chapman
- EAGLES - Hotel California
- FOREIGNER - Records
- JANES ADDICTION - Nothing's Shocking
- BETTE MIDLER - The Rose
- PRINCE - Purple Rain
- SPINNERS - Very Best Of
- JAMES TAYLOR - Greatest Hits
- VAN HALEN - Van Halen
- WAR - Best Of And More
- NEIL YOUNG - After The Gold Rush

PLUS MANY MORE!

SALE ENDS 12/7/94

HONOLULU
KAHALA • AIEA
WAIKIKI

1 • 800 • ASK • TOWER
SHOP BY PHONE OR FOR STORE LOCATIONS

TOWER
RECORDS • VIDEO • BOOKS

IN DOUBT?... TOWER GIFT CERTIFICATES

\$5, \$10, \$15, \$20, \$25, \$50, \$100

OPEN 9AM TO MIDNIGHT EVERYDAY! TOP 25 ALWAYS ON SALE!

EXERCISE

Does Your Heart Good.

American Heart Association

Briefs

Parent support

Parenting education and support group — The group meets every Tuesday from 6-7:30 p.m. at the Child Development Center, building 579, on Reed Road. Free child care is available with a copy of your child's up-to-date shot record. Child care will not be provided without one. Parents with children of all ages are invited to attend to discuss topics such as child development, discipline, stress management, communication and family interaction. Please call 257-0485 for class information and to register.

Home Visitor — We provide home visiting services to Navy and Marine families with children 5 years or younger. The specialized professional staff can offer support, education, parenting tips, prenatal information and a helping hand to any families in need. Call 257-0485 for more information.

FSC

Women's empowerment program — Focuses on safety, self-esteem, anger and stress management. The group is held every Thursday from 2:30-4:30 p.m. Please call Diane for more information at 257-3655.

Stress management — Learn to handle stress effectively at home and at work. The class will be held Nov. 30 from 1-4 p.m. Workshops are held monthly on the last Wednesday. Call for reservations.

Anger management workshop — The workshop will emphasize understanding and accepting responsibility for aggressive behavior and its consequences. The workshop will be held Friday from 1-4 p.m. and an evening class will be held Nov. 29 from 6-8 p.m. Teens are welcome. Call for reservations.

Adult children of troubled families — This two-part educational class will focus on how your family affected you. If you are looking for answers as to why your life isn't working out the way you expected, you must look back to your childhood. Classes are held on Tuesdays from 2-4 p.m., with week one's sessions on the first and third Tuesdays of the month and week two's sessions on the second and fourth Tuesdays of the month.

For information on any of the above classes or reservations, call 257-3655.

OWC

The "Holiday Tour of Homes" is coming December 8. Families will be decking their halls for you to enjoy! Meet at 6 p.m. at the Officers' Club for the tour with dinner to follow. The \$9 includes the tour, dinner and entertainment! Send checks made out to the OWC to Nicia Gdanski at 2248 Blaine Drive by Dec. 5 or call Michelle at 254-2536 for more information.

Hannukah

Each year Hannukah is celebrated by lighting a candle on a menorah each night for eight nights. This year, the Hannukah observance will be held at the Aloha Jewish Chapel at Pearl Harbor beginning on Nov. 27 with the candle lighting ceremony. The celebration will conclude on Dec. 2 with a potluck supper beginning at 6 p.m. at the Chapel with a Shabbat Hannukah service to follow. For further information, please contact the Pearl Harbor Chapel at 471-3971.

USO holiday donations

The USO is in constant need of supplies during the holidays, and now their needs are at a critical stage. The USO, located at Honolulu Airport, is in need of coffee, paper goods such as napkins, cups and plates, sugar, Sweet and Low, and creamer. Other special needs include

cookies of all kinds, pies and other forms of holiday foods. MCB Hawaii has established unit collection points. Contact Bobbie at 254-4618 or Ruth at 254-6796 to coordinate pickups

island jobs is available at the Employment Resources Center. Call 257-3135 to make an appointment with a counselor.

is located at the old commissary, building 374. Call 254-0548 or 254-0331 for hours of operation and for more information.

offering the following class in the month of November: **Financial planning** — This workshop will cover the time value of money, retirement planning, funding methods, investment strategies, goal setting and procrastination. The class will be held Nov. 29 from 9-11 a.m. at the TAVSC, classroom 2. For more information

or to register for the above class contact the TAMP office at 257-3135.

Job hunting

A computerized listing of

Thrift shop

The Thrift Shop, operated by the All Enlisted Spouse's Club,

TAMP

The Transition Assistance Management Program will be

TQL nominations

Inquiries, scheduling and coordination for TQL courses should be coordinated with Bill Lang, TQL manager, 257-2130.

Grace Christian Church

"Come Share the Blessing"

45-480 Kaneohe Bay Drive • Windward City Shopping Center
(Lower Level Next To Kaneohe Vet)

SERVICE SCHEDULE

SUN Morning: 7 am, 9 am, & 11 am • Evening: 6 pm
(Youth/Child Services Provided)

TUE Bible Enrichment Class 7 pm **FRI** Evangelistic Service 7 pm

WED Midweek Service 7 pm **SAT** Prayer Meeting 10 am

Thought For The Week...

ON GOD'S GRADING SCALE, WE ALL RATE ZERO WITHOUT THE PERFECT ONE!

Paul Kamanu, Senior Pastor 236-4378

Koolau Baptist Church

45-633 Keneke St.
Kaneohe, HI 96744
247-5442

SERVICES

Sunday
Sunday School.....9:45am
Morning Worship.....10:45am
Evening Service.....6:30pm

Wednesday
Prayer Meeting.....7:00pm

Nursery Available For All Services

Koolau Baptist Church Academy
Grades K-12
Military Welcome!



When You Need **Magic** done to your car, Take it to Sumida's

• Loaner Cars • Towing • Honest, Dependable Repairs • Foreign & Domestic

Auto Body, Painting & Rust Repair

Sumida's

Across from Albu & Albu 39 Hoolau Street, Kailua Since 1964

261-4664

SAY NO! TO DRUGS

STORAGE SPACE AS LOW AS 62¢ A DAY

- STORAGE LOCKERS
- CAR STORAGE
- PACKING MATERIAL
- HAUL TRUCKS
- 24-HOUR SECURITY

235-0628

Open 7 Days A Week
46-025 Alaloa Street, Kaneohe
(Located behind Windward Mall)

MILITARY & SENIOR DISCOUNTS

WINDWARD Self STORAGE

Want to:

KEEP MUSCLE! **LOSE WEIGHT!**

LOSE INCHES! **FEEL GREAT!**

TOTALLY NATURAL, SAFE & EASY!

*** FREE SAMPLES ***

E'OLA Drops

WE DON'T CLAIM MIRACLES BUT OUR CUSTOMERS DO!

SATISFACTION GUARANTEED INDEPENDENT E'OLA DIST.

ELEGANCE IN GOLD • Mon-Fri 10am-6pm • Sat 10am-4pm

234-4303 • 45-1117 Kam Hwy., #202A, Kaneohe (above Little Caesars)

AT TOWER

TOWER RECORDS • VIDEO • BOOKS

BOOKS

DARK RIVERS OF THE HEART
Dean Koontz
14.40

CHANT
Katharine Le Mee
9.00

GREAT SELECTION OF BOOKS & MAGAZINES

JAZZ

1000s OF TITLES ON SALE!

MARCUS ROBERTS **GROVER WASHINGTON, JR.**
11.99 CD 7.99 CS 12.99 CD 7.99 CS

MILES DAVIS **WEATHER REPORT**
9.99 CD 5.99 CS 9.99 CD 5.99 CS

LOUIS ARMSTRONG-Portrait Of The Artist As A Young Man
1923-34 46.99 4CD 35.99 4CS

TERENCE BLANCHARD-The Billie Holiday Songbook
11.99 CD 7.99 CS

MICHEL CAMINO-One More
Once 11.99 CD 7.99 CS

BILLIE HOLIDAY-Lady In Satin
9.99 CD 5.99 CS

WYNTON MARSALIS SEPTET-In This House, On This
Morning 21.99 2CD 14.99 2CS

DAVID SANCHEZ-The Departure
11.99 CD 7.99 CS

MOVIES

OVER 100 TITLES ON SALE!

SPEED **SNOW WHITE & THE SEVEN DWARFS** **THE FLINTSTONES**
12.99 17.99 12.99

THE FIRM **SLEEPLESS IN SEATTLE** **BLACK BEAUTY**
12.99 12.99 16.99

Climfanger.....12.99
Bram Stoker's Dracula.....12.99
Escape From New York (Dir. Cut) 12.99
The Nightmare Before Christmas...14.99
Dumbo.....17.99
D2: The Mighty Ducks.....12.99
Mrs. Doubtfire.....12.99
An Affair To Remember.....6.99
My Neighbor Totoro...14.99
Star Trek (vhs) I-VI.....12.99ea.
White Christmas.....10.99
Breakfast At Tiffany's Box Set...49.99
Jurassic Park.....15.99
Beethoven's 2nd.....15.99
Opus N' Bill: A Wish For Wings.....8.99
Nutcracker (1993).....14.99
The Fugitive.....16.99
Ace Ventura: Pet Detective.....16.99

PLUS MANY MORE!

LASERDISCS

JURASSIC PARK **BEVERLY HILLS COP III** **OVER 100 ON SALE!** **THAT'S ENTERTAINMENT III** **WYATT EARP**
34.99 VHS 34.99 VHS 26.99 VHS 34.99 VHS

SALE ENDS 12/7/94

TOWER

RECORDS • VIDEO • BOOKS

Great Selection Of Christmas Music On Sale!

HONOLULU KAHALA • AIEA WAIKIKI

OPEN 9AM TO MIDNIGHT EVERYDAY! TOP 25 ALWAYS ON SALE!

1 • 800 • ASK • TOWER SHOP BY PHONE OR FOR STORE LOCATIONS

Commanding General's Book of the Month Program established

Sgt. Lou Ramirez
Staff Writer

Many people wish they had the ability to look into the future before making an important decision. But since this is impossible, one can only do the next best thing and learn from the decisions others have made.

One of the best ways to do this, is to read about others who have been in the same situations you might encounter. For military members, reading about past conflicts, wars and

the methods of leadership and tactics is an excellent learning tool, said BGen. R.F. Vercauteren, commanding general, Marine Corps Base Hawaii.

The general supports the Commandant's belief that reading should be incorporated into the Marine's primary military education. Therefore, BGen. Vercauteren has established a local reading program, called the Commanding General's Book of the Month program.

"Reading is vitally important to education and it is something that can be

done at your own pace," said the general. "It increases awareness by learning about other peoples' experiences and from their mistakes."

For example, the book, "We Were Soldiers Once and Young," by Army LtCol. Harold Moore, tells the story of two battalions in Vietnam. One did everything right and was very successful and one did everything wrong and was chopped to pieces, explained BGen. Vercauteren. This book helps Marines see how the decisions they make in combat determine the out-

come of their battles.

To help peak interest, each month the general will recommend a different book for Marines to read. The recommendations will consist of books the general has read.

The list will be posted at the Anderson Hall dining facility. As well, a small library of books from the Commandant's reading list will be available for review while the Marine is at the messhall.

Books may also be checked out from the base library.

"I challenge each Marine to read at least four books a year," BGen. Vercauteren said.

In the future, there will be a section in the Marine Corps Exchange that will also have books available from the Commandant's and the commanding general's reading list.

"Eventually we plan to have a separate bookstore in the exchange," BGen. Vercauteren said.

Once the books are available to Marines, it will be up to each Marine to take up the general's challenge.

HAWAII HANA

1481 S. KING ST. #125
CALL 951-8448

	O/W	R/T		O/W	R/T
LAX	113	187	MINNEAPOLIS ST. PAUL	289	469
SFO	113	187	ATLANTA	289	498
SAN DIEGO	159	240	NEW YORK/DCA	289	509
LAS VEGAS	131	262	CINCINNATI	289	489
PHOENIX	141	282	SALT LAKE CITY	169	329
SEATTLE	199	257	ORLANDO	289	509
DENVER	229	369	BOSTON	289	509
DALLAS/FT. WORTH	299	489	TAMPA	289	519
CHICAGO	249	489	NOFPOI K	289	509
HOUSTON	259	419	SAN ANTONIO	199	429
OMAHA	289	429	CHARLOTTE	319	529
DETROIT	289	469	SHREVEPORT	299	489
INDIANAPOLIS	229	479	CLEVELAND	289	429
NEW ORLEANS	239	429	KANSAS CITY	259	419
MEMPHIS	319	529			

Some Restrictions May Apply
PLUS TAX

BANKRUPTCY

Immediate Relief from Debt

- Stop Collections, Garnishments, Law Suits & Harassment.
- LOW, fixed fees.
- Easy payment plan.
- Military welcome.



ELLEN LUGI FERA
Attorney At Law

CALL NOW 261-4788

Pearl Kai Hairstyling

Box Braids reg \$9.95	\$85.00	Perm reg \$35.00	\$34.95
Nails Full Set reg \$12.00	\$34.95	Wave Nouveau reg \$45.00	\$54.95
Hair Cuts reg \$12.00	\$10.00	Color reg \$25.00	\$29.95
Relaxer reg \$14.00	\$34.95		

Specializing in:
Braids • All Perms • Hair weaving • Extensions
• Coloring • Special Styles • Complete Nail Service
Relaxers • Cuts • Waves

OPEN 7 DAYS A WEEK
Mon-Sat 8am-8pm
Sunday 8am-5pm

20% Discounts on all Hair Products
Offer good through 12/8/94

Pearl Kai Center • 98-199 Kam Hwy., F11
98-199 Kam Hwy., F11 (next to Tower Records) **487-4004**

the ULTIMATE SPORT...



for BOYS & GIRLS, MEN & WOMEN!

Have fun & improve your flexibility, strength, coordination, quickness & stamina

Ages 3 thru Adult • Pre-Ballet • Ballet • Jazz
Tap • Tumbling • Hula • Xercise & Stretch

DANCE SPECTRUM HAWAII

Saturday A.M. Classes Available
New Classes Starting Now!
Affordable Rates

254-3116

B.J. Lellani Van Spoy-Martin, Nat'l. & Int'l. Teacher • 2 Master's Degrees in Dance

COREEN and GEORGE

Photography Inc.

PORTRAITS ARE THE MOST PERSONAL AND APPRECIATED GIFTS ANYONE CAN RECEIVE!

Photo Greeting Cards
25 Christmas Cards \$50.00

Pssst...

1 Pose:
1-8x10
2-5x7
4-3x5
8 Wallets **\$79.00**

- Offers do not include sitting fees
- Special Portrait Packages available
- Christmas specials ready in 10 days (Exp. 12/15/94)

187-9118

98-021 Kam Hwy #207, Aiea, HI 96701

JOINT MILITARY FAMILY ABUSE SHELTER

24 hour Crisis Line
533-7125

Abuse occurs everywhere
You are not alone
We can help!

Holiday Headquarters!

Great Ideas For Your Holiday!



Sharp Boombox
\$999
A WEEK
FOR 52 WEEKS
TOTAL OF \$519.48



SEGA Genesis 2 Game
\$999
A WEEK
FOR 52 WEEKS
TOTAL OF \$519.48



Goldstar Camcorder
\$1499
A WEEK
FOR 104 WEEKS
TOTAL OF \$1,558.96

RAC Rent-A-Center

THE ONE STORE THAT HAS IT ALL

Honolulu East, 46-047 Kam Hwy., Kaneohe 235-0014 • Honolulu North, 655 California Ave., Wahiawa 821-0794
Honolulu South, 94-300 Farrington Hwy., Waipahu 878-2244 • Honolulu South, 1505 Dillingham Blvd., Honolulu 847-5918
Honolulu South, 1980 Kaplalani Blvd., Honolulu 948-7388 • Honolulu West, 86-120 Farrington Hwy., Waianae 696-7368

Offer is good while supplies last. Advertised prices apply only to rent-to-own agreements. Ask your local store for complete details.

U.S. Postal Service preparing for the holiday rush

Compiled by SSgt. Aiko Brum
Press chief

Now is the time for holiday shoppers to begin mailing their Christmas packages to faraway-family and friends. The U. S. Postal Service Consumer Advocate, Ann McK. Robinson, suggests the following tips for speedy, sure delivery.

- To save money, send items to overseas locations by "surface mail." Just remember though, your mail travels on its slowest journey by boat transportation, and if you wanted your packages to meet a pre-Christmas delivery date, all those suggested mailing dates have passed.

- Use the International Express Mail Service to hasten gifts overseas, usually within one to three days. The service is available in more than 100 countries.

- Spread some cheer by way of the U.S. Postal Service and always use complete addresses.

- Do include such descriptive information as an apartment or suite number and directional information like "N" for north and "St." for street on all letters, cards and packages. Type or print all addresses in uppercase (i.e., capital) letters, maintain a uniform left margin and use two-letter abbreviations for states.

- Don't guess ZIP code numbers. If in doubt, buzz your local post office and get correct information.

- When mailing packages, secure them with only filament-reinforced tape — that's nylon-tape, not masking or cellophane tape — and do not tie them with twine or cords. Be sure the sturdy cardboard box or container is well padded with nothing rattling and secure enough for the item being mailed.

- Prevent damage by using shredded or rolled newspapers, polystyrene or "bubble" plastic to cushion the contents. And make sure no writing is on the outside of the parcel but the complete "to" and "from" addresses in indelible ink or on a typed-label easily readable from an arm's length. (If there is other writing on a recycled box, simply line it out to avoid confusion.) Plus be sure to include the complete "to" and "from" addresses on the inside of the package, just in case it should meet misfortune.

- When sending an oversized envelope, do indicate how you want it mailed, e.g., first class, priority or third class. If you self-mail your oversized envelope with no designation, it will probably get mailed third class, the slowest letter delivery.

- Remember that off-base post

offices sell packaging materials, including boxes, the proper tape and padding materials. The U.S. Postal Service provides Express and Priority Mail boxes and envelopes, plus tubes, as a freebie. Save yourself any guess work and shop at the post office.

- Make it easy on yourself and purchase stamps by phone. Order by calling 1-800-STAMP24 or call your local post office for an order form.

- If you've been good and you're expecting holiday packages, consider signing a waiver to have parcels left at your residence during your absence, i.e., those which don't require a signature. You must sign this waiver ahead of time with your mail carrier.

- For absolute procrastina-

tors, Express Mail provides guaranteed overnight service, even on holidays, 365 days a year.

- As a merry touch, ask your local post office if it participates in the postal Santa program. Some post offices have letter carriers who volunteer to dress up as Santa's helper on

Christmas Eve and Christmas Day to deliver packages.

- Lastly, call the Postal Answer Line (PAL) for information on any of 87 topics including post office locations, hours of operation, postage rate information, mailing tips, etc. The Honolulu PAL number is 422-7070 and is accessi-

ble 24 hours a day, 365 days a year.

This is the year you should get out and about and organized for the holiday season. Most off-base post offices will provide extended holiday hours. The Base Post Office, building 835, will be open from 9 a.m. - 4:30 p.m., Monday through Friday. If you do your part, the U.S. Postal Service assures it will do its best to help keep you on schedule.

Cards, letters and parcels should be mailed no later than Dec. 19 in order to reach the mainland in time for the holidays

"WAKE UP!"

TO TWO HOURS OF UNBELIEVABLE SAVINGS BEYOND EVEN OUR REGULAR LOW PRICES.

SEIKO, CITIZEN WATCHES \$99⁹⁹

Sporty and dressy with bracelet and leather strap styles.
Comparable value \$250 to \$300

SAVE 25% OFF ALL MEN'S, LADIES & KIDS BOOTS

Famous names, latest styles
Comparable value \$30 to \$145
(After 9:30 \$14.99 - \$79.99)

SOUTHWESTERN BELL CORDLESS PHONE \$49⁹⁹

10 Channel Auto Scan with extra charging base
Limit 4/ customer
Comparable value \$80
(After 9:30 \$59.99)



MARSHALLS EARLY BIRD SPECIALS 7:30-9:30AM TOMORROW ONLY

All featured selections will have savings taken at the register Friday, November 25th, 7:30 to 9:30 AM.

(Remember after 9:30, it's back to our everyday values of 20% to 60% off department store prices. While supplies last. Not applicable to 1paway.)

WHITE GOOSE-DOWN COMFORTERS \$49⁹⁹

ALL SIZES with box stitched, 230 thread count white cover
Comparable value \$100
(After 9:30 \$69.99)

EXPANDABLE PULL HANDLE WHEELED CARRY-ON LUGGAGE \$39⁹⁹

Amelia Earhart and more
Comparable value \$100
(After 9:30 \$59.99)

MEN'S & LADIES WARM-UP SUITS \$29⁹⁹

Designer names, nylon for men, silk for women
Comparable value \$60 to \$80
(After 9:30 \$39.99 - \$49.99)

MAHANO
SILKS • CHOCOLATES • BANGLES

MONA

*...this Christmas!
Your boutique where shopping is unique & personalized
Complimentary Gift Wrap*

Hamakua & Kailua Rd.
261-0706

SPECIAL THANKSGIVING HOURS: 7:30AM-10:00PM

Marshalls
Never, never, never, pay full price® Hawaii.

Store Hours: Monday-Saturday 9:00am-9:00pm; Sunday 10:00am-6:00pm • Phone: 456-1005
Over 450 Stores Nationwide



(Upper Level, Above Sam's Club Pearl Highlands Center.)

Wants a big surprise.

Wishing big is young
Pearlridge shopper
Dane Christiansen, Waikeala

Kamehameha Hwy at Pall Momi across from Pearl Harbor/488-0981

©1994 Pearlridge Center Merchants Association

Santa Claus Arrives Here Tomorrow.

Catch Santa and His Friends arriving at Pearlridge Center, Phase I, Friday morning at 9:30. When he'll officially open his *Magical Toyland*. Come for holiday entertainment, special surprises. Little folks are invited to join Santa's Elf Club for free gifts, visit the Toyland, and snap a photo with Santa. Big folks are invited to get a jump on the best holiday shopping - from designer to discount. *Santa's Magical Toyland at Pearlridge* is open, free every day during shopping hours, through Christmas Eve.



Don't miss Santa and the opening of *Santa's Magical Toyland* tomorrow.

Pearlridge

It's Your Center

Extended Holiday Hours: Monday-Sunday 10AM to 9PM
170 Stores/Entertainment/16 Theatres/45 Places to Eat

Hawaii LIFESTYLE

Hawaii Marine Section B

Covering Sports, Leisure and Family Events

November 24, 1994

What's positive in the sports world? Not much!



From the Cheap Seats

John Magnus
Outdoor Recreation Supervisor

With all of the negativity in sports the strikes and all that, it got me thinking that this is the time of year when we all should reflect on the things we are thankful for. Just what is there to be thankful about in sports today?

Martina Navratilova recently retired from women's tennis singles play. I'm not thankful that she retired, though I am quite tired of seeing her play. I am thankful because I was able to see one of the greatest, if not the greatest, women's tennis player ever.

Martina dominated this sport in the 70s, 80s, and 90s. She has been ranked among the top five women players every year since 1976, and was rated number one, seven times. Martina Navratilova is a true testimonial to the fact that a solid work ethic can lead to most any accomplishment.

Another recent retiree that we all should give thanks to is James Worthy. Worthy was an integral part of the University of North Carolina basketball program and of course, the Los Angeles Lakers. Though he was overshadowed for most of his career by Earvin Johnson and Kareem Abdul-Jabbar, Worthy was definitely a force to contend with on those Lakers teams.

James Worthy will be remembered as one of the quickest and perhaps evenmost graceful small forwards to have ever played the game. A solid candidate for the basketball Hall of Fame, Worthy's talents and leadership will be sorely missed by the Lakers, and his retirement will mark the end of the "show time" era.

Of course we should all be thankful that the NBA didn't go on strike. Commissioner David Stern, the owners, and the players all had sense enough to agree to play through the season and work on their problems during that time.

I can't imagine what life would be like if all the sports that existed were college and professional football, car racing, and these silly money-rich, golf challenges. I love watching football, but variety is the spice of life and a football-only diet would make Johnny a very bored person.

I think we should also be thankful to the NCAA that they haven't yet adopted a playoff system for college football. If there were a system in place, then all of these polls and ranking would be useless just like in college basketball.

But since there isn't a playoff system, it gives us all something to talk about. Think about it: New Year's Day, all of those games; arguing with your buddies about who should be number one. All of that fun would disappear if there were a playoff to determine the National Champion.

So, remember to give thanks for all that you have, after all we are very fortunate to have the things we do. And if you want to get "Lucky" this Thanksgiving ... see you at Miles' house.

What? Jump out of a perfectly good airplane?!

Sgt. Andrew Lynch
Staff writer

Imagine stepping into space - nothingness - and the only way to go is down. Your body plummets, falling faster and faster, until it reaches terminal velocity, approximately 120 mph for a free-falling object.

The sound of air rushing by your ears is deafening. The earth stares up at you - unmoving, unforgiving.

When the canopy is deployed eight thousand feet later, your body starts to slow down and your heart is no longer trying to escape from your chest. You float by the clouds, suspended by nothing more than string and cloth, with the rolling Pacific Ocean passing beneath you.

As you approach the shoreline, the ground appears to be some vast patchwork quilt, with shades of green, gold and brown. Now your only companions are your thoughts and a peaceful silence.

As you gently touch down to earth and walk away, adrenalin races through your body and your eyes are still wide with amazement. And why not, you've never felt more alive and you know the answer to the riddle - man was meant to fly.

Skydiving, also called parachuting, is the use of a parachute for competition or recreation.

Though most people believe that skydiving is only a recent activity, it was first attempted in 1783 by Louis-Sebastien Lenormand of France. Lenormand, using two parasols, jumped from a tree.

Years later, in 1802, Andre-Jacques Garnerin made history when he parachuted 8,000 feet from a balloon in England.

With time, improvements were made to the design of the parachute. Lighter fabrics such as silk and nylon replaced the heavier canvas material. The original round chutes gave way to the more maneuverable square shaped parafoil.

Presently, skydiving has become a

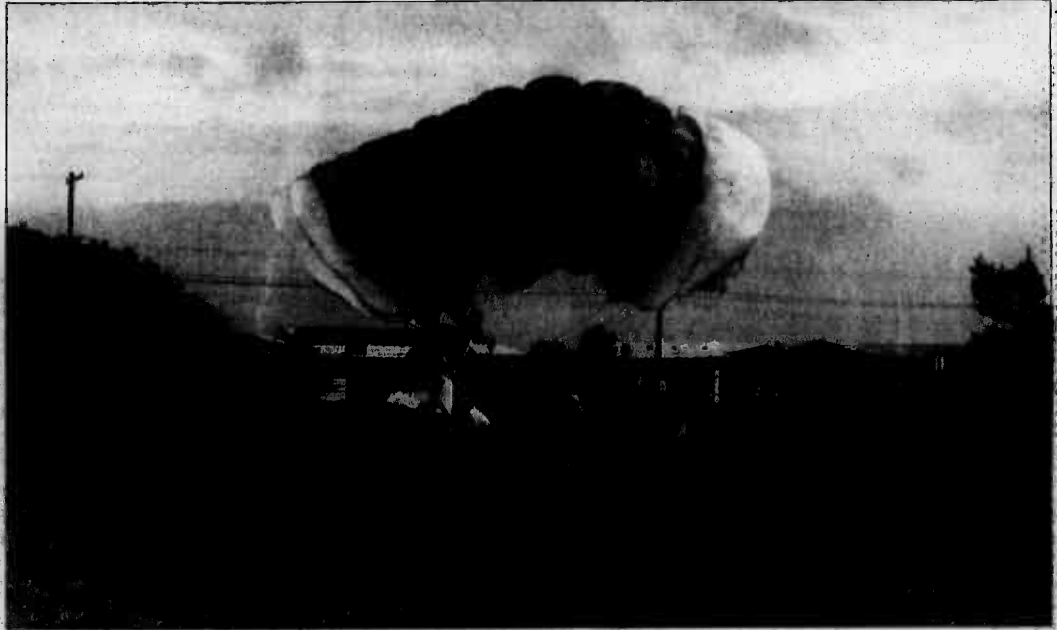

Sgt. Andrew Lynch

Touchdown - After a smooth landing is completed, personnel help collapse the parachute to ensure the tandem team isn't dragged by a sudden gust of wind.

popular sport for competitive thrill-seekers.

There are three categories in a skydiving competition: freestyle (a form of air ballet), accuracy (how close a diver can land to a specific target), and performing in teams (four or eight people completing various maneuvers while joined together).

As of right now, there are no competitions available in Hawaii, but organizations such as the Pacific International Skydiving Center located at Dillingham Airfield on the North Shore are lobbying to hold an international skydiving competition on the island within the next few years.

"Since we have a large portion of clientele in the military, we are currently organizing an inter-service sky-

diving competition," said Claire Foss, co-owner of Pacific International Skydiving Center.

The new rage in the sport of skydiving is skysurfing, which has been made popular by world champion Patrick de Gayardon. He has appeared in television commercials all over the world and is currently visiting the North Shore drop zone.

The first misconception about skydiving is that it attracts nothing but macho adrenalin junkies. Untrue. Today's parachutist comes from all walks of life: doctors, accountants, construction workers, etc.

The second misconception is that it is a dangerous sport wrought with fatalities. Again, untrue. The main problem that faces the sport is the negative publicity when an accident does occur.

One isolated incident can erase the tens of thousands of successful, mishap free jumps. With proper qualified instruction and by practicing the rules of safety, skydiving is said to be as safe as driving a car.

To even further increase the safety factor in skydiving, a state-of-the-art device has been developed called an AAD, Automatic Activation Device. If in an emergency and the diver is unable to deploy his or her chute, the device fires off at a pre-set altitude and deploys it for them.

For people who have wanted to experience the thrill of skydiving but do not wish to commit themselves to the sport by taking lessons, tandem jumping is an option. It allows a person to feel the exhilaration of free falling from 13,000 feet while attached to a qualified tandem instructor.

"It is the most incredible feeling I've ever felt before. I have been scuba diving for a number of years now and done some exciting things, but there is nothing that compares to this," said Sgt. Chuck Armentrout, 1st Radio Battalion.

Hawaii, having year-round good weather, is considered an ideal place to participate in this rapidly growing sport. Other locations are seasonal and limit the diver to practicing the sport during certain months of the year causing his or her skills to deteriorate during those off months.

For those adventurous types who wish to try this thrill of a lifetime, choosing a reputable facility to help you get started is very important.

"Ensure the instructors are experienced and, more importantly, qualified and licensed. Don't be afraid of asking if the instructors are licensed by the United States Parachute Association," explained Foss.

The cost of getting started in skydiving can vary in price range. Instructional prices usually depend on what is offered.

Most schools provide their own equipment to the student, and once completing the course, that equipment may still be rented from the facility. However, for those wanting their own equipment a good used parachute rig will cost around \$1,500.

Skydiving may not be for everyone, but some of the people participating in this exotic sport will agree that a familiar line from a known poem "Flight" comes to mind. "...I reached out my hand and touched the face of God."



Sgt. Andrew Lynch

Free as a bird - An experienced jumpmaster from Pacific International Skydiving Center pilots the parafoil as he takes a thrillseeker for the ride of his life.

Hawaii Marines dismember Kailua Crew 14-4

Cpl. Bruce M. Drake
Staff writer

The Hawaii Marines defeated Kailua Crew, 14-4, Sunday afternoon in Winter League baseball action here at Risley Field.

Coming into Sunday's game with a three-game winning streak under new head coach Bob Golden, the Hawaii Marines took the field as the visitors against the blue and white clad Kailua Crew.

The Marines combined shrewd hitting off the bats of Jamie Wilson, Eric Garcia and Matt Minter to quickly gain a 2-0 lead to start the game. Marine pitcher Brian Herrigan kept the pace going in the bottom of the first as he sent "the Crew" down in order to end the first inning.

The Marines' assault continued in the second as Gabriel Figueroa and Chad Goodling drove across home plate on a Wilson double, making it 4-0.

"The Crew" placed a run of their own on the scoreboard in the bottom of the second when Craig Mickey came in off a Texas-League single by Cory Louis to make it 4-1.

In workmanlike fashion, the Marines scored an additional two runs in the third. Rob Luna stroked a double to right field and Barry Cashion and

pinch-runner Jason Guzman came home creating a 6-1 lead.

But "the Crew" fought back in their half of the third with two walks and three hits, including back-to-back doubles by Chris Miles and Ryan Antone to make the score 6-4.

In the top of the fourth, the Marines scored their only run of the inning when Herrigan sent Crew relief-pitcher Travis Pavik's fourth pitch of the game over the right field fence for a home run.

Kailua Crew went scoreless in the fourth.

The Marines opened up an air-ground attack in the top of the fifth as they combined five hits, (including two triples and a double by Scotty Rogers, Wilson and Cashion) for six runs to create a commanding lead, 13-4. "The Crew" threatened in the bottom of the fifth but was unable to score.

Cashion reached second in the sixth off another ground-rule double to the center field fence. A Rogers single drove him home to make it 14-4.

Herrigan capped his pitching for the day with two strikeouts in the bottom of the sixth to send Kailua Crew down scoreless.

Both teams went scoreless in the seventh inning as Kailua Crew pitcher Louis gave up only one hit before closing the Marines' inning.



Cpl. Bruce Drake

Mighty cut -- Ted Peterson of the Hawaii Marine Varsity baseball team swings for the fences in recent action against Kailua Crew at Risley Field.

"The Crew" never saw the light of day in the seventh because relief-pitcher Minter struck-out two and walked two before ending the game off a Lohi Cofman pop-fly to center fielder Wilson.

After the game, Marine coach Bob Golden expressed his feelings about Sunday's game.

"I never had a doubt that we'd win Sunday's game," Golden said. "We've

been practicing the hit-and-run aspects of the game.

"The key to winning is executing the plays, and so far we are," he added.

The Hawaii Marines are experiencing a 5-0 winning streak, and several players are hitting over .350. Golden's principles seem to be working.

The next game for the Hawaii Marines is Saturday at 12:30 p.m. at Risley Field against Kaimuki.

Sports Briefs



courses are registered through the Motorcycle Safety Foundation and provide insurance discounts for motorcycle riders. Contact Sgt. Demetrius Hannah at 257-3408 for more information.

Duchesne at 257-2216 or 254-3485.

Rugby

A rugby team is being formed consisting of active duty personnel at Camp H.M. Smith and Kaneohe Bay. The team is being sponsored by MWR. All experience levels are welcome. Practice begins as soon as possible. For more information, contact 1st Lt. J. Dale at 257-1285 or 254-3589 and leave a message.

targets and appropriate safety gear. It is open from 8 a.m. to 2 p.m. and free of charge. For more information, call John H. Magnus, 254-1651.

Recreational pistol shooting volunteers

Volunteers are needed to help operate the recreational shooting program. Those interested must be available every first and third Saturday of each month, and they must go through a range safety brief. Additionally, experience as a shooting instructor and in weapons and range safety regulations is desirable. Please contact John H. Magnus at 254-1651 to sign up.

you have what it takes to be the next great announcer? Take advantage of an opportunity to get behind the microphone and showcase your talents. Contact the Athletic Office at 254-2458.

Sports volunteers

The K-Bay Athletic Office is looking for volunteers to help with its expanding sports requirements. If you have a favorite sport or would just like to learn about the sports programs, contact the Athletic Office at 254-2458.

Rod and Gun Club

Kaneohe Rod and Gun Club meetings are held the first and third Wednesday of each month at the Bachelor Officers' Quarters conference room. Contact Mike Dunlap at 254-4964 for more information.

Jazzercise

Get fit with Jazzercise on Monday, Wednesday and Friday mornings at 8:30 a.m. at the Main Gym, and Tuesday and Thursday evenings at 6:15 p.m. in building 1036. If anyone has questions contact Jean Hamilton at 254-4112.

Recreational pistol shooting at MCBH

Recreational shooting is scheduled for the first and third Saturdays of each month at the Base Range. It is for pistol shooting only. Your weapons must be registered with the State of Hawaii and the base. Please bring your registration, ammunition, paper

Boxing referees

Free training will be provided for anyone interested in becoming an amateur boxing referee or judge. For more information, contact CWO-2

Motorcycle safety course at K-Bay

The Marine Corps Base Hawaii Safety Center offers free courses for beginning and experienced riders on motorcycle safety and operations. The

Sports Karaoke?

Chic Hearn, Harry Carey, Al Michaels, John Madden. Do you think

Field reservations

Attention 'all units'! If a unit desires to use a ball field for any reason, contact the Athletic Office. Reservations may be made up to 10 days in advance. Reservations can be made Monday through Friday, 8 a.m. to 4 p.m. at the Athletic Office.

CAMP SMITH
KMCBH
Term 2 - 95
1/9/95 - 3/22/95
HAWAII
Pacific
UNIVERSITY

PRE-ENROLLMENT INFORMATION AVAILABLE
For New and Returning Students Interested in the Associate, Bachelor, and Master Degree Programs
FOR INFORMATION/COUNSELING CONTACT
CAMP SMITH
Ed Vargas M-F 0730-1530 487-1182
KANEHOE MCBH
Dayle McGaha M-F 0830-1630 254-2687/254-4133

There are no small victories in the fight against heart disease.

American Heart Association

Our Place or Yours

Ask About Our Banquet & Catering Services

Call Today! To Book Your Holiday Parties!

THE NO NAME
good food • good music • good fun

131 Hekili Street • Kailua
261-8725

Honolulu FUTON COMPANY

THANKSGIVING SPECIALS
Prices Slashed On Overstocked And Discontinued Models

MILITARY DISCOUNTS ★ 8" Foam Core Futons Priced as Low as 6" Cotton Futon \$39⁰⁰-\$69⁰⁰
★ 6 Month No Interest Financing (O.A.C.)

Stock Futon Covers \$39⁰⁰-\$69⁰⁰

KAILUA 262-9312 320 Ulunlu St. Closed Wednesdays • Daily 10:30-6:30 • Sunday 12-4
HONOLULU 591-9055 1363 S. Beretania St.
AIEA 488-7658 98-025 Hekaha In Harbor Center Behind Cutter Ford (2nd Left Turn)

Let's not pollute our ocean of air

like we polluted theirs.

Prevented air can shorten life with every breath. Only with your help can we swim the tide. It's a matter of life and death!

AMERICAN LUNG ASSOCIATION

The Place For R&R
(and R&B and C&W and ...)

WARRIORS is the newest nightclub to hit the Waikiki scene. And it's conveniently located right in the Hale Koa Hotel, which means no cover charge, and parking is a breeze. Intimate seating, a sunken dance floor and lanai-side tables, give WARRIORS an atmosphere of casual elegance. We also have the best mix of contemporary live music every night from 8:00 to 12:00.

WARRIORS is the place for R&R - or R&B, C&W, jazz, pop and dance standards.

HALE KOA HOTEL

Thanksgiving Holiday Closeout Specials

SHERWOOD SCUBA

BCDs	Reg	Now
Silhouette	\$290	\$179 ⁹⁵
Namad	\$360	\$239 ⁹⁵
Spirit	\$410	\$249 ⁹⁵
Destiny MDV	\$470	\$299 ⁹⁵

SHERWOOD SCUBA

Regulators	Reg	Now
Brut	\$250	\$169 ⁹⁵
Magnum II	\$320	\$224 ⁹⁵
Oasis 2	\$400	\$269 ⁹⁵
Maximus	\$450	\$299 ⁹⁵

Select S BCDs

Finseal	\$415	Now \$199 ⁹⁵
Compac	\$345	\$184 ⁹⁵

ALL DEEP SEE DIVE GLOVES 25% OFF

5 Star SCUBA CLASSES \$59⁹⁵

Open Water
Advanced Open Water
Rescue
Medic First Aid
Search & Recovery Specialty

ALL WETSUITS 1/2 OFF
Save from \$90 to \$150

WINDWARD DIVE CENTER
Ask about our NO-HASSLE Easy Financing Plan
789 Kailua Road, Kailua
At the Entrance to Kailua
263-2311

Prices good through 12/31/94. Sale prices limited to current stock on hand.

Navy/Marine Corps Relief offers financial assistance in time of need

Sgt. Lou Ramirez
Staff writer

An interest free loan is unheard of in today's society. But for active duty and retired sailors, Marines and their families, this and other services are made possible during a time of need by the Navy-Marine Corps Relief Society. The Navy-Marine Corps Relief Society is a non-profit organization which has been serving and aiding Marines and sailors since its founding in 1904.

Last year the society provided Marines, sailors and their families with more than \$53 million in loans and grants in more than 102,000

financial assistance cases worldwide. Besides financial assistance, NMCRS also aids families by providing budget counseling programs, visiting nurses, a thrift shop and a layette program.

"Help is here for those who need it. It is important for Marines and sailors to use us as one of their first resources, whether it be to avoid a problem or help them through it," said Ann Freund, chairman of volunteers, Marine Corps Base Hawaii NMCRS.

The society is sponsored by the Department of the Navy but receives no funding from the government. It is mainly supported by its annual fund drive.

Although the society disbursed more than \$53 million in 1993, it only received \$12.6 million in contributions. In Hawaii, more than \$1,890,702 was given out in loans and grants, but only \$562,000 was raised during last year's campaign.

However all donations are translated into direct assistance through NMCRS' worldwide network of auxiliaries, branches, shipboard and shore offices.

"Because all of the donations go back to those who donate, it is important for people to see us almost like a bank," Freund said. "Helping NMCRS is just like helping yourself because one never knows when an emergency

will strike." Although donations are one way to help NMCRS, another way to help is by volunteering.

"The Navy-Marine Corps Relief Society is a volunteer organization, 90 percent of all associated with Navy Marine Corps Relief Society are volunteers," said Paul Belanger, executive director, Navy-Marine Corps Relief Society Hawaiian Auxiliary.

"If it wasn't for our volunteers, we would not be able to provide the needed services," Freund said.

Volunteers receive training in military rank and pay structure, learning how to read a leave and earnings statement, survivor benefits, budget-

ing and computer training. In addition to this, workshops and seminars are offered throughout the year.

"Navy-Marine Corps Relief is your organization — think of us as a trust fund or an insurance plan. The monies you raise during fund drives are put in trust for future emergencies. It's your money, not ours," Belanger said.

The Navy-Marine Corps Relief Society is located at building 455 adjacent to the seven-day store. Hours of operation are 8 a.m. to 2:30 p.m., walk-ins are seen from 8-10 a.m. For additional information or assistance or to make an appointment call 254-1327.

Ads

Miscellaneous

PCS sale — 24,000 BTU air conditioner, crib with mattress, assorted carpets, maternity uniforms, call 455-9706 after 6 p.m.

Yamaha Razz moped — Red, helmet and safety vest included, asking \$750 firm, call 254-0161.

Futon — Queen size black futon, excellent condition, \$200 or best offer, call 254-1496.

Multiple family yard sale — Babies items, computer accessories, furniture and much more, sale begins Saturday from 8 a.m. to noon at 2662-A Connor Loop.

Various items — 18,000 BTU Air conditioner, \$300; Queen size sleeper, sofa and loveseat, \$125; 9' by 12' beige carpet and padding, \$20; call 254-2432.

Cat Scratchers — Made for your cat, different styles to choose from, also toys to choose from, call 254-9035 and ask for Robert.

Autos

1984 Toyota Corolla — Four-door sedan, automatic transmission, dependable transportation, must sell, call 455-9706 after 6 p.m.

1978 Toyota Corolla — Needs work, runs good, \$100 or best offer, call 254-1496.

1994 Honda Civic — Fully loaded, alarm, many extras, leaving the island in December, \$12,500, call Jeff at 254-3557.

1992 Dodge Ram 50 — Pickup with 22,000 miles, excellent condition, custom rims, campershell, pull out stereo system and alarm, \$9,000 or best offer, call 235-0672.

Wanted

Roommate — Share rent in an excellent location, quiet, master bedroom with bath, furnished, utilities included, \$583.33, deposit negotiable, call Chris, 235-4818.

Rentals

Executive rental — Heated pool, boat dock, three bedrooms, with security available, includes utilities, \$2,000 per month available Dec. 20 through Feb. 14, call 247-0170.

Rental — Two bedroom, one bath, with carport, washer and dryer, utilities included, good location, two miles from base, available Jan. 1 call 261-5501.

TRAVEL LIGHT.

EXERCISE.

American Heart Association

© 1992, American Heart Association

CAROLYN CLOUTIER
MSW • ACSW • BCD
EMDR Certified

CENTRAL SPECIALIST
FOR
**ADULTS ABUSED
AS CHILDREN**

- Individual & Family Psychotherapy
- Marital & Family Violence

CHAMPUS & TRICARE CERTIFIED
Kaliua
263-0636

"If you're serious about finding a relationship, you must call me."

Stop looking in singles bars and in health clubs. Stop wasting precious time on one mob scene after another. People come to me because they know my record of success. Don't put off that phone call. It could lead to the most important introduction of your life. Call today for a confidential appointment.

COMPUTE • 536-3804

Lisa Collin
Date Counselor 1188 Bishop St., Ste. 611 Downtown Honolulu

LEAVE YOUR FAT BEHIND!
...Also Stomach, Hips and Thighs
Beneficial Natural Body Contour Wrap and Inch-Loss Program will eliminate toxic waste that clogs your system. Lose 4-14 permanent inches in 1 hour.

CELLULITE NOT A WATER LOSS TREATMENT.
Weight Loss Program Also Available
Total programs for men and women

FREE Body Fat Analysis

BENEFICIAL HEALTH & BEAUTY CENTRE
1400 Kapiolani Blvd. #B20 • 842-WRAP(9727)

BODY WRAP \$10.00 OFF

SUPPORT RESEARCH.

It Works Wonders.

American Heart Association

Little Satellite

Discussion for Military Spouses and Teenagers
"How Do I Start My Own Business?"

Saturday 26 November, 1994 from 9:30am-11:30am
at LOCKWOOD HALL, Submarine Base, Pearl Harbor.

Topic will cover any business - The Nuts and Bolts on Where to Go, Who to See and Where to Start with an Idea, Vision or Dream. Informal discussion led by an enterprising individual where adversity forced a change in her life. (No fees - or bring a wrapped, labeled gift for a Tripler Patient.) Afternoon Session is as previously scheduled for display and demonstration of computerized embroidery for hobby or profit. Events are separate - morning attendees are welcome, 12:00pm - 4:00pm. Christmas Embroidery and other embroidered items to view. Come and see what this "Kwi-Bird" and a portable, computerized machine can do for a hobby, business in a suitcase and a serious embroidery workshop.

For information regarding other demonstration venues and times, or for a personal demonstration - ph: (808) 486-0295.

BumbleBee

Pre-Christmas Sale!
25% OFF ALL T-SHIRTS!

Featuring:
• Looney Tunes
• Power Rangers
• Ananomics
• Swan Princess
• Christmas Theme
• Olympic Soccer

Children & Adult Sizes.
Reg. \$10-\$15.99
Sale Ends 11/16/94.

Now Accepting Special Orders For Christmas Goodie Bags.

Open:
Mon-Fri 10:30am-5:30pm
Saturday 10:30am-4:00pm

236-2256
46-012 Alaloe Street, Kaneohe (Located behind Windward Dodge)

YULE SAVE AT TOWER

Tommy Dorsey & Frank Sinatra

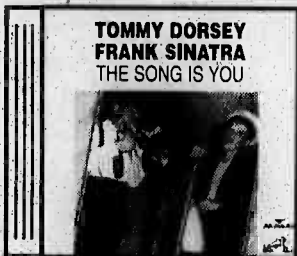

63.99 5 CD 49.99 5 CS

THE SONG IS YOU

"The Song is You" is the most complete musical record and documentation ever of Frank Sinatra's brief but stunning career as a vocalist with the Tommy Dorsey Orchestra. This exciting 5 compact disc or cassette boxed set features a lavish 100 page book, many rare photos and memorabilia and an introduction by Frank Sinatra himself.

Monty Python

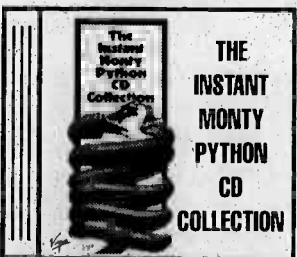

49.99 6 CD 34.99 6 CS

THE INSTANT MONTY PYTHON CD COLLECTION

With over 23,711 seconds of non-silence, over 6 1/2 hours of insanity and mayhem, "The Instant Monty Python CD Collection" includes 6 CDs/cassettes and a forty-page full color booklet featuring such immortal sketches as the Spanish Inquisition, the Parrot Sketch and the Cheese Shop plus classic songs like "Lumberjack Song" and "Every Sperm Is Sacred".

The Moody Blues

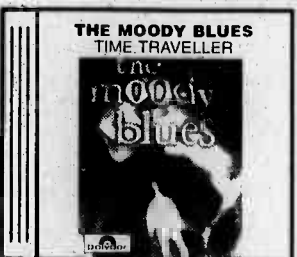

49.99 4 CD

TIME TRAVELLER

The most comprehensive Moody Blues collection ever, chronicles this extraordinary band's rich history from their 1967 singles through their ground breaking recordings to their current concert successes. Newly remastered, the set contains key selections from all of their classic albums and features non LP singles, rarities and unreleased material.

BUY A BOX

Aerosmith

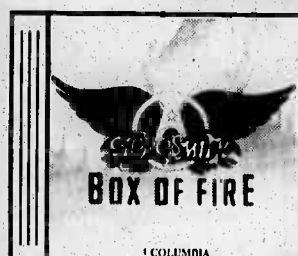

93.99 13 CD

BOX OF FIRE

A one-stop definitive collection of "America's Greatest Rock & Roll Band." This 13 disc box set contains all 12 of Aerosmith's original Columbia albums - restored to pristine 20-bit sonic grandeur via state-of-the-art Super Bit Mapping. Plus, the box includes a previously unreleased bonus CD of Aero-rarities and hard to find gems!

Jimmy Buffett

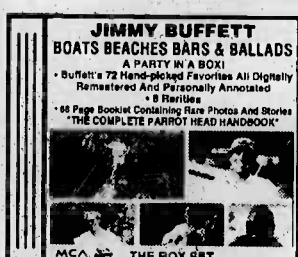

48.99 4 CD 29.99 4 CS

BOATS, BEACHES, BARS & BALLADS

• Digitally Remastered
• Buffett's 72 hand-picked favorites
• 8 Rarities
• 68-page booklet containing rare photos and stories
• "The Complete Parrothead Handbook"
• Each song personally annotated by Buffett

Wax Trax!



39.99 3 CD

BLACK BOX WAX TRAX! RECORDS: THE FIRST 13 YEARS

3 CDs, 41 tracks, 3 1/2 hours of music, many out of print tracks, hard to find 12" s, previously unreleased material and a 76 page book featuring Ministry, Thrill Kill Kult, Revolting Cocks, The KLF, 1000 Homo DJs, Coil, Meat Beat Manifesto and much more!
ALSO ON SALE:
Limited Edition Steel Box
56.99 3 CD LIMITED TO STOCK ON HAND.

IN DOUBT?...
TOWER GIFT CERTIFICATES
\$5, \$10, \$15, \$20, \$25, \$50, \$100

Great Selection Of
Christmas Music On Sale!

OPEN 9AM TO MIDNIGHT EVERYDAY!
TOP 25 ALWAYS ON SALE!

TOWER RECORDS • VIDEO • BOOKS

**HONOLULU
KAHALA • AIEA
WAIKIKI**

1 • 800 • ASK • TOWER
SHOP BY PHONE OR FOR STORE LOCATIONS

Okamura at .500 heading into turkey weekend

Cpl. Bruce M. Drake
Staff writer

Miles Okamura moved his average against the U. S. Navy up to .500 with his defeat of HM2 Robert Jenkins of the Branch Medical Clinic. With his best performance of the season Okamura tallied up a 12 for 14 score for the week in comparison to Jenkins' nine for 14.

This week's guest commentator is Cpl. James Mylott of Headquarters Company, 3rd Battalion, 3rd Marines. Mylott had a previous appearance within this column but due to a statistical error was credited with a loss to Okamura while in reality he had tied Okamura.

In the interest of decency and fair play, Mylott gets another chance to shine on this very important Thanksgiving weekend. With games scheduled on Thursday, Sunday and Monday, the National Football League is facing its busiest time of the season.

Mylott had little to say about his previous prognostication efforts. "A friend of mine threatened me with tuna fish for Thanksgiving dinner if I chose Green Bay over Dallas. I guess I'll bring a loaf of bread with me to dinner."

In the practice of the previous articles, Okamura's picks will be in **bold**, while Mylott's will be underlined. If both commen-

tators choose the same team then it will be *italicized*.

Thursday, Nov. 24
Green Bay at Dallas
Buffalo at Detroit

Sunday, Nov. 27
Houston at Cleveland
Miami at N.Y. Jets
Philadelphia at Atlanta
Tampa Bay at Minnesota
Chicago at Arizona
Cincinnati at Denver
Kansas City at Seattle
L. A. Rams at San Diego
N.Y. Giants at Washington
Pittsburgh at L.A. Raiders
New England at Indianapolis

Monday, Nov. 28

San Francisco at New Orleans

Mylott's Game of the Week: Green Bay will prevail over Dallas on Thanksgiving Day, making Jeany Sheehan very unhappy this weekend.

Okamura's Comments: Pittsburgh at L.A. Raiders. It's a key game for the Raiders to keep their Wild Card Play-off chances alive. Even though this isn't the same 70's team, the Pittsburgh Steelers will still show the Raiders the door.

Okamura's Game of the Week: Miami vs. the N.Y. Jets. Both teams are playing well right now. I'll take Dan Marino and the Dolphins in the "Big Game."

PALI PALMS DENTAL CENTER
DENTAL SERVICES

General Dentistry • Preventative and Restorative Dentistry
Cosmetic and Esthetic Procedures

INSURANCE ACCEPTED: HDS, HMSA, Delta Dental Services (Military), Hawaii Dental Health Plan

Dr. Derek Ichimura, DMD
Office: 254-8694
970 N. Kalaheo Ave., A-108
Kailua, Hawaii 96734

Dr. Alan M. Yugawa, DMD
Office: 254-8477
970 N. Kalaheo Ave., A-108
Kailua, Hawaii 96734

GOBBLE UP THE CASH
Get \$30 on your first donation
(New Donors & Previous Donors - not donated in the last 30 days qualify)

Receive up to \$145 in just 3 weeks

For More Information Call **836-0647**

Sera-Tec Biologicals
Mon-Fri 11am till 7pm
Closed Sat. & Sun.
3179 Koapaka St.



Santa Claus is coming to MCB Hawaii, Dec. 10

Debra Bray
MWR Marketing

Marine Corps Base Hawaii, Kaneohe Bay opens its gates and invites you to bring your family to Santa's Village, a celebration of Christmas, Saturday, Dec. 10, 1994. This one-day extravaganza features family entertainment, free photos with Santa and Rudolph the Red-Nosed Reindeer and children's pony rides from 10:00 a.m.-4:00 p.m. aboard the Marine base.

Open to the public, the fun-filled day begins with the arrival of Santa and Rudolph by military helicopter. Both will

be available to visit with children and pose for free photos throughout the day, compliments of GTE Hawaiian Tel.

Staged entertainment includes demonstrations in Tae Kwon-do and gymnastics, William Arrington's Magic Show, polynesian dancers from Na Opio O Koolau, Baskin-Robbins Ice Cream Eating Contests, exciting door prize drawings and more. Backed by a lavish winter wonderland set, more than 25 booths will be filled with crafts, games and food and McGruff the Crime Dog and Chuck E. Cheese will be making special appearances, along with other special guests.

Everyone visiting Santa's Village is automatically eligible to win one of the fabulous door prizes including a round trip ticket to a neighbor island, compliments of Mahalo Airlines; or perhaps a 50" stuffed plush "Lassie" from Oshkosh B'Gosh; or even an "Aladdin" or "Snow White" VHS video cassette from First Federal Savings. Visitors won't want to miss the Tekna booth, featuring personalized letters and phone calls from Santa.

Organized by the Morale, Welfare and Recreation Department at MCBH, Kaneohe Bay and sponsored in part by AT&T, KRTR Radio and

GTE Hawaiian Tel, an estimated 5,000-8,000 people are expected to attend this holiday spectacle. Families with young children and everyone "young-at-heart" are welcome to attend this annual event.

Admission to Santa's Village is free for all military and Department of Defense personnel and their families. General public admission is \$1.00 per person for anyone 12 yrs. and over. Children 11 yrs. and under are free; however, they must be accompanied by an adult. For more information about Santa's Village, call the Youth Activities Center at 254-2963.

VITALITY. YOU CAN FEEL IT IN YOUR BONES.



What you can't feel is osteoporosis, the bone-thinning disease that affects 25 million Americans. It can't be cured. But it can be prevented. Speak to your doctor. Or call us at 1-800-528-9984. 1100 K Street, N.W., Suite 602, Washington, D.C. 20007-1001

National Osteoporosis Foundation. We Have A Vital Interest In Your Bones.

Mike McKenna's
Windward Volkswagen
"THANKSGIVING SPECIAL"

20% OFF ALL SERVICE & PARTS
Does Not Apply To Specials • Expires 12-15-94
(Hazardous waste disposal & tax not included)
Please present coupon at time of write-up

Please call for appointment.
266-8000
"Keep A Great Thing Going"

105 Oneawa St. Kailua

KOOLAU PETS
235-6477

Wrap it up early!
Sale ends 11/27/94

25% OFF ALL BIRD CAGES

PARAKEETS \$9.95
Greens & Blues

Also Available...
Roller Canaries, Hand-Raised Cockatiels & Box Turtles.

WINDWARD MALL • LOWER LEVEL

AVIATION & ELECTRONIC SCHOOLS OF AMERICA

A&P - I.A. - FCC
Airframe & Powerplant/Inspection Authorization/General Radiotelephone Operator License

- 5-7 Days
- 100% Guaranteed
- Computer Based Testing Available
- Fiber Optic Training
- Oral & Practical Prep Included
- Day & Evening Classes Available
- Financing Available (OAC)
- Basic Math/Electricity/Electronics

★★★★★ A & P / I.A. January 9, 1995
FCC January 14, 1995 ★★★★★

P.O. Box 1810, Colfax CA 95713
FAX (916) 346-8466 **1-800-345-2742**

Arby's
GO WEST... It's Better Out Here!
We're Back!
Pearlridge Phase I & Windward Mall

Present This Coupon And
Buy One Get One FREE!
Buy a regular Roast Beef Sandwich at regular price and get the second one FREE! Buy up to four with this coupon. Not valid with any other discount. Coupon expires 12/7/94.

Present This Coupon And Get A
\$2.99 COMBO MEAL
Includes a regular Roast Beef Sandwich, small fries and a 16 oz. soft drink. Buy up to six with this coupon. Not valid with any other discount. Coupon expires 12/7/94.

GidDay!
Ross here...
"I'LL SAVE YOU HUNDREDS OF DOLLARS AND I GUARANTEE IT!" Ross
ON SALE NOW!
SALE ENDS MONDAY, NOV. 30th

ROSS' BEDS NEW!
SAVE \$300
FULL SETS \$179...
HOTEL KING SETS \$99

ROSS' REFRIGERATORS
GET A 2ND REFRIGERATOR FOR THE HOLIDAYS!
SAVE \$400
From \$229

ROSS' STOVES
GAS or ELECTRIC
SAVE \$400
From \$199

ROSS' WHIRLPOOL WASHERS
SAVE \$350
From \$199

ROSS' DRYERS
SAVE \$250
From \$169

ROSS' APPLIANCES & FURNITURE
ON NIMITZ HWY NEAR KALIHI ST.
SINCE 1976 All major cards welcome
OPEN EVERY DAY • 841-7336

Trinity Church Windward
invites you to worship with us and enjoy

The Greatest Christmas Ever
Christmas Messages

November 27 "The Greatest Prophecy Ever Told"
December 4 "The Greatest King Who Ever Lived"
December 11 "The Greatest News Ever Heard"
December 18 "The Greatest Gift Ever Received"
December 25 "The Greatest Party Ever Thrown"

WORSHIP 8:30 A.M. and 11 A.M.
875 Auloa Road • Kailua, Hawaii • 262-8587

THE COS AND EFFECTS OF HIGH CHOLESTEROL
American Heart Association

Bill Cosby knows how high blood cholesterol can lead to heart disease. He also knows how changes can help turn the problem around. To learn more, contact your nearest American Heart Association.
You can help prevent heart disease. We can tell you how.

We are looking for a few "Young Marines"

Sgt. Lou Ramirez
Staff writer

The Young Marines program is a youth organization founded by the Marine Corps League. Youth ages 8 through 18 are eligible to join.

"The mission of the Young Marines is to promote respect, responsibility, discipline and education," said MSgt. Dwight L. Oakley, comptroller chief and commanding officer for Young

Marines, Aloha Detachment, Marine Corps League.

In 1993, the Young Marines became one of 12 programs partly financed by the Department of Defense aimed at keeping children in school, out of trouble and drug-free.

A Young Marines unit is starting right here at MCB Hawaii. Originally, a Young Marines boot camp had been scheduled to start in August, but due to low membership it had to be

postponed.

Young Marine recruits participate in a "boot camp" program conducted over a 13-week period. The group usually meets for two hours a week.

After the initial 13 weeks, the students continue to meet and receive instruction. But in addition to this, the members go on many fun excursions, such as camping and nature hikes.

"It's 75 percent work and 25

percent play," Oakley said.

In order to participate in the program, students must maintain at least a C average in school and have no disciplinary problems.

There is an expense of \$120 for uniforms and \$20 for accident insurance. Other expenses are either funded by other organizations or through fund raisers.

For more information on the program, contact MSgt. Oakley at 257-2388.

Make Your Child A Star

Plus a Letter & Phone Call From Santa by featuring his or her name and other important information in his or her own storybook

Personalized Children's Books

Special Christmas Price \$12.95 + S/H
Kids All Ages Orders of 6 or more books: \$9.95 + S/H each.

FREE Call from Santa
Purchase a Storybook & a Letter from Santa I Receive a Free Call from Santa. (3 Christmas titles to choose from)

\$14.95 + S/H

Order Now
Expires December 19, 1994 Expires December 19, 1994

Make your Christmas order now!
Call or write: 4001-C Hewitt St. Wahiawa, HI 96786
624-2720

PRESTIGE TRAVEL UNLIMITED, INC.
1513 YOUNG ST. SUITE #102 PH 945-7400
OPEN 7 DAYS A WEEK

INTERISLAND COUPONS \$265 BOOK of 6 **LAKE, BEACH, HAWAII AIR, ROOM & CAR \$88** **LAS VEGAS PACKAGE \$295 FROM PERSON/DBLE**

Special Limited Time Only

LAX	Q/W \$99	R/T \$187	SFO	Q/W \$99	R/T \$199	SEATTLE	\$184	\$257
OMAHA	Q/W from \$225	DENVER	Q/W from \$225	MIAMI	Q/W from \$225	BOSTON	Q/W from \$319	
HOUSTON	R/T from \$330	WICHITA	R/T from \$485	ATLANTA	R/T from \$485	HARTFORD	R/T from \$490	
MILWAKEE		ST. LOUIS		NEW YORK		CHARLOTTE		
NEW ORLEANS		CINCINNATI		PHILADELPHIA		NORFOLK		
KANSAS CITY		LITTLE ROCK		INDIANAPOLIS				
MINNEAPOLIS-ST. PAUL		OKLAHOMA CITY						

CALL NOW FOR SPECIAL CHILD/SENIOR DISCOUNTS
CALL FOR OTHER DESTINATIONS

COUPON

BLACK & CAUCASIAN HAIR SPECIALS!
MEN & WOMEN
Nail Specials

Relaxers \$35 (incl. Condition & Seal)
Colors Retouches \$25
Cellophanes \$15 up
Matrix

Monicure & Pedicure Combo Special \$24
Full Set Acrylic \$24
Fill Acrylic \$16

The Hair Cellar
1314 S. King St., Suite 709
Call for Appointment
597-8062

PACIFIC VISION CENTER
Dr. Paul Lin • Optometrist

10 YEAR ANNIVERSARY!

30% OFF
ALL BRAND NAME SUNGLASSES

• Durasoft Color Contact Lenses
• Daily Wear Lenses
• Extended Wear Contact

• Complete Eye Examination
• Fashion Eyewear
• Prescription Glasses

• Children's Eye Exam
• All Types of Contact Lenses
• One Day Service on Contacts & Glasses

CONTACT LENS CLINIC
KPC Aulike St. #210 Kailua • 262-4071
HMSA Participating Provider DSSH & Champus Welcome

1415 S King St Honolulu, HI 949-3937

CHECKS CASHED

LOCAL & OUT-OF-STATE PERSONAL CHECKS

CATALOG SALES

3057 Koapaka, Unit 2B
(Near Airport, first right off Lagoon Drive)

833-2529

4 MINUTE APPROVAL

Pamela Dale Treasures

Dec. 3 & 4, 10 & 11
10am- 1pm

15% OFF STOREWIDE SALE
(except quilts & everyday greeting cards) Through November 27th

An Old-Fashioned Outdoor **COUNTRY FURNITURE SALE**

15% OFF ALL FURNITURE
Nov. 26th 9-12:30 Dec. 17th 9-12:30

A COUNTRY TREASURE
"Kailua's little country gift store"
Quilts, Cards & Collectibles • Open 7 Days
315 Waiolu St., Kailua Square • 262-4344

Brighten her Holidays



\$79 14K gold hoop earrings with sterling silver bears

Ben Bridge
the diamond people since 1912

Ala Moana Center 955-0177

MILWAUKEE

Most times, cowboys don't like fences.



© Philip Morris Inc. 1994
16 mg "tar", 1.1 mg nicotine av. per cigarette by FTC method.

SURGEON GENERAL'S WARNING: Cigarette Smoke Contains Carbon Monoxide.

Hickam Electronics Holiday Fair

presents

Panasonic



PV-IQ204
PALMCORDER IQ™
COMPACT VHS CAMCORDER



\$599
ONE-TIME BUY

CT-35S21
35" MONITOR/RECEIVER
WITH P+P



\$1399
ONE-TIME BUY

SD-BT10P
BREAD BAKERY

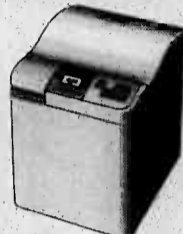

\$149
ONE-TIME BUY



NN-7603
FULL SIZE
MICROWAVE
OVEN



\$199
ONE-TIME BUY

KX-T4350
CORDLESSPHONE
W/ ANSWERING
SYSTEM

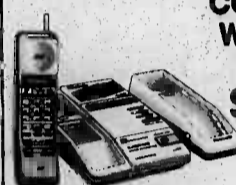

\$119
ONE-TIME BUY

LX-K750
MULTI LASER DISC
PLAYER W/ KARAOKE



\$699
ONE-TIME BUY

PV-4401
4-HEAD
VHSVCR



\$229
ONE-TIME BUY

and . . .

Technics



SC-CH515
MINI-SYSTEM



\$639
ONE-TIME BUY

SC-S2550
HI-FI COMPONENT SYSTEM

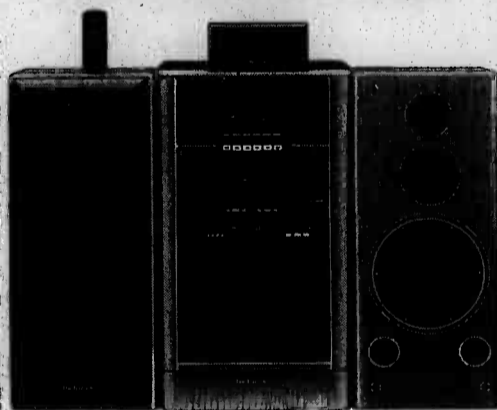

\$749
ONE-TIME BUY

SB-FW50
SATELLITE SUBWOOFER
SPEAKER SYSTEM



\$199
ONE-TIME BUY

SA-GX770
AV STEREO RECEIVER



\$389
ONE TIME BUY

SH-GE90
DIGITAL
SOUND PROCESSOR



\$259
ONE-TIME BUY

SL-PD967
ROTARY 5-DISC
CD CHANGER



\$199
ONE-TIME BUY

RS-TR373
DOUBLE AUTO-REVERSE
CASSETTE DECK



\$169
ONE-TIME BUY



MANY OTHER MODELS AVAILABLE!



Family Service Center



Chris Powell, RN
New Parent Support Program

Jane and Dan considered themselves happily married for five years. He found his career in the Marine Corps to be very satisfying. She was busy but happy staying home raising their two sons Christopher and Michael. They had the usual ups and downs associated with Marine Corps life, with deployments and moves, but basically they had adjusted well to life here in Hawaii.

Everything then seemed to go wrong when Jane miscarried their third child during her fifth month of pregnancy. Afterwards, it seemed that they grew further apart and tensions grew until they were wondering if their marriage was really going to make it. It seemed to her that he was uncaring and insensitive. It seemed to him that she should have more control over her emotions and not let them bother her so much. These are very common dif-

ferences in the way men and women grieve.

Women say: I wonder if my partner feels badly about our baby. His grief doesn't seem as much as mine. No one understands me and I feel all alone and so empty. I'm so moody and I can't seem to keep from crying all the time. I keep wondering what I did to cause this. What did I do wrong? I think my partner has lots of feelings but why can't he talk to me about them. I feel guilty that I didn't want to be pregnant at first and maybe that's why my baby died. I feel like I want to get pregnant right away and maybe that would take away the pain. I can't seem to make the simplest decisions or remember anything. Am I going crazy?

Men say: I feel that I have to be strong and that my partner will feel worse if I show my emotions, so I keep them to myself. I don't feel as bad about this as my partner. She cries all the time and I feel I should be able to

make her happy. I'm tired of her being depressed. We don't have sex very often anymore. My partner seems to have withdrawn love from me. I wonder if I did anything to cause the baby to die. We seem to talk and talk but never get anything settled. I seem to be having trouble sleeping and am nervous all the time.

Partners can help each other to lessen the pain by understanding where the other is emotionally. Allow your partner to deal with his/her pain in her/his own way with as much time as she/he needs. The grief process goes through different stages, and chances are that in time the pain will lessen and you will be able to reestablish a changed but loving relationship again. Counseling is highly recommended. Talking to other people who have experienced the same losses can be very helpful.

It is reassuring to find others have the same feelings. Contact the FSC at 257-3655 for more information.

Movies



Corrina, Corrina

A story as full of surprises as the human heart.



THE SHAWSHANK REDEMPTION

FEAR CAN HOLD YOU PRISONER. HOPE CAN SET YOU FREE.



All movies shown at the Base Theater, building 219, begin at 7:15 p.m., unless otherwise noted. Call 254-2113 for more information. Movies are subject to change due to circumstances beyond the theater's control.

"Corrina, Corrina" (Comedy/Drama) PG: 116 minutes; plays

Friday and Saturday. Ray Liotta and Whoopi Goldberg fall in love after he hires her as a housekeeper/nanny.

"The Shawshank Redemption" (Drama) R: 143 minutes; plays Sunday. Tim Robbins and Morgan Freeman star as two convicts who struggle for 20 years in a New England penitentiary.

LUPUS.
Disease of a thousand disguises - and 500,000 victims.

PAINTBALL AT KUALOA RANCH!
Call For More Info & Reservations
525-1854 or 732-2366 / fax 732-4279

VISIT OUR NEW PRO SHOP!
New Inventory! Wide Selection!
Gift Certificates Great For Gift Giving!
Every Weekend at Kualoa Ranch!

EQUIPMENT & SUPPLY SALES & RENTALS!
ISLAND PAINTBALL SPORTS, INC.
Hawaii's Leader In Action Pursuit Games!

Monday Night \$1 DRINKS SPECIALS After 6pm

For the Month of December Only 53 Domestic Beer Specials! Open to Closing

50 GIRLS!

Hawaii's Finest Exotic Dancers!
Continuous Shows

Mon.-Sat: 12 noon-4 am
Sun.: 12 noon-2 am
Lead Available

\$2.00
Cover After 6pm
No Cover Sunday

DANCERS 205 Sand Island Rd. • 847-2266

FOR INFORMATION, CONTACT:

1717 MASSACHUSETTS AVE.,
N.W. SUITE 203
WASHINGTON, D.C. 20036

Or consult your telephone directory for the chapter nearest you.

NOW IN HAWAII THE REVOLUTIONARY WAY TO END BALDNESS

PERMANENTLY
YOU MAY REPLACE YOUR HAIR GRADUALLY OR ALL AT ONCE. IT'S PAINLESS AND NATURAL.

- NO SURGERY, WIGS, LOTIONS OR PHYSICAL RISK.
- SWIM, SHOWER, DO SPORTS. DO WHAT YOU WANT TO DO WITH COMPLETE CONFIDENCE.
- GUARANTEED IN WRITING THOUSANDS OF SATISFIED CLIENTS WORLDWIDE.



YOU CAN HAVE THE SAME HAIR REPLACEMENT PROCEDURE AS SLAN CONNERY IN THE HIT MOVIE THE HUNT FOR RED OCTOBER

OUR PROCEDURE WAS FEATURED ON HAWAII'S #1 TELEVISION NEWS

LOOK WHAT OTHERS SAY ABOUT THIS REMARKABLE HAIR REPLACEMENT



"It's natural! I don't know what else I can say, except that it has changed my whole life. Not just my appearance, but my attitude. I'm a lot more confident. I love running my fingers through it, even when I'm out running. I guess I'm just showing off, but it feels great."
Jeff Turner, age 28

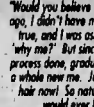

"Would you believe that two years ago, I didn't have much hair? It's true, and I was asking myself, 'why me?' But since I've had the process done, gradually... well, it's a whole new me. Just look at my hair now! So natural, nobody would ever know."
Barry Brown, age 23

CALL 946-1991 **New Guy** BY BETTER HAIR 1033 KALAKAUA SUITE 308 **FREE BROCHURE AND INFORMATION**

NON-STOP TRAVEL

	ONE WAY	ROUNDTRIP
SFO	\$99	\$199
LAX	\$99	\$199
Phoenix		\$369
Las Vegas		\$369
Chicago		\$498
Florida		\$589
New York		\$589
London		\$699
Germany		\$849
Alaska		\$429

FREE Deluxe Portable Phone When You Purchase Any Roundtrip Ticket!
(restrictions apply offer expires 12/31/94)

SERVING ALL ARMED FORCES **SPECIAL MILITARY RATES AVAILABLE**

CALL 946-1484
711 KEEAUMOKU STREET • SUITE 209
NEXT TO THE LIKELIKE DRIVE-IN
FREE VALIDATED PARKING
CERTAIN RESTRICTIONS APPLY. TA #10



SACRIFICE

You're always prepared to give up more than most. But you shouldn't have to sacrifice your standard of living to pay for car insurance. If you're a young driver in the military, call now and you may qualify for immediate coverage and easy payment plans. Plus all these other GEICO benefits:

- Low down-payment • Immediate coverage • Easy payment plans
- Money-saving deductibles • 24-hour countrywide service
- Offices near most military bases • Young drivers insurance
- Overseas car insurance • Free rate quote

Over half a million military and federal personnel insured.

Call: 808-593-1010
1240 Ala Moana Blvd.
Honolulu
(Across from Ala Moana Beach Park)
Hours: M-F 7:30-4:30



GEICO Is Endorsed By These Military Organizations

Government Employees Insurance Co. • GEICO General Insurance Co. • GEICO Indemnity Co.

Save A Beeping Bundle.



Now save up to \$50 on pagers from GTE Hawaiian Tel.

At GTE Hawaiian Tel, we're rolling back prices on every pager we carry. Choose from a wide selection of styles and options, at up to \$50 off. It could be the most affordable way yet to stay in touch with family and friends. For details, visit your nearest GTE® Hawaiian Tel Phone Mart™.



Windward Mall Shopping Center 46-056 Kaneohe Highway
Militani Shopping Center 95-221 Kapaeha Drive
Ward Warehouse 1050 Ala Moana Blvd.
Pearlridge Center Phase II 502 Pearlridge Center

One-time \$20 activation fee required. Coverage may not be available in all areas, regardless of coverage option chosen. Hawaiian Tel Phone Mart™ is a service mark of GTE Hawaiian Telephone Company Incorporated. GTE is a registered service mark of GTE Corporation.

get the **Safety Belt Habit** It's a Snap

MWR offerings

Debra Bray
MWR Marketing

Wanted: Santa Claus!
Ho-Ho-Hol! Do you have the spirit of Christmas in your heart? Do you like children? Can you "Ho-Ho-Hol" with a smile? If so, we need you! Santa's Village is coming December 10, and we're looking for men and women to fill Santa's shoes (and costume!), as well as Rudolph's antlers! Friendly Santas and Rudolphs are needed for various time slots between 10:00 a.m. and 4:00 p.m. to visit with children and pose for pictures. If you have the time, we have the costume! Volunteers are also needed in other capacities. So, this holiday season share your Christmas cheer with others at Santa's Village. Call Kim Dean at the Kaneohe Bay Youth Activities Office, 254-2963.

Live Country Music
Grab your boots and hat, then head on down to the Kaneohe Bay Enlisted Club Nov. 30, for the best Country and Western Night on this side of the island! Dance to the live music of "Straight Shot" from 8:00 p.m. - midnight and learn the latest country steps. If you can't make it this week, stop by any Wednesday for Country & Western Night. For more information, call 254-4648.

Exchange Special Orders
Do you have something special in mind for someone on your shopping list, but don't know where to find it? Try the Special Order Department located across from Household Goods in the Marine Corps Exchange. The Special Order staff will go out of their way to order just about anything not in stock, so don't be discouraged if you can't find what you want. Just visit the Special Order Department or give them a call at 254-4758.

Youth In-Line Hockey League
The K-Bay Youth Activities Division is looking for kids ages 8-11 and 12-15, to join the National In-Line Hockey Association (NIHA) league starting in February. All players must provide their own equipment consisting of: in-line skates, pads, a hockey stick and helmet. Most equipment is available at the Marine Corps Exchange or local sporting goods outlets. Games will be played on base and out in the community. Registration is \$55 per child and will cover NIHA fees and trophies. Interested persons should call Dave Pablo at the K-Bay Youth Activities office, 243-2963.

Register for Winter Adventure
Kids will be out of school for winter break from December 21 - January 3. ... What are you going to do with them? Register your kids in Winter Adventure! Their days will be filled with activities, athletics, field trips and more. A light breakfast and snack will be provided, so just pack a sack lunch. Winter Adventure hours will be from 7:00 a.m. - 5:30 p.m. and children in kindergarten through 6th grade are eligible to participate. The cost is \$120 for a two week period, or \$60 for just one week. Registration will be taken until Dec. 12, but hurry! Space is limited and this program fills fast! For more information, call the MWR Youth Activities Department at 254-2963.

Exchange Special Hours
The Kaneohe Bay Marine Corps Exchange will be open from 8:00 a.m. - 8:00 p.m. on Friday, Nov. 25. Special Holiday Shopping Hours will go into effect Dec. 12-23. Holiday hours will be as follows: Mon. - Fri. 9:00 a.m. - 9:00 p.m.; Sat. - Sun. 10:00 a.m. - 6:00 p.m.; Christmas Eve (Dec. 24) 10:00 a.m. - 5:00 p.m.; and Closed Christmas Day (Dec. 25). Watch for Men's Shopping Night on December 12 and Ladies Shopping Night Dec. 14. For more information on holiday shopping hours, call 254-5871.

Telephone Service
235-5881
Mon.-Fri. 8 a.m.-5 p.m.

Counter Service
45-525 Luluku
Kaneohe
Mon.-Fri. 8 a.m.-5 p.m.

Deadlines:
Line Ads due by 12 Noon - Tuesday
Class Display Ads due by 4:00 p.m. Friday
CANCELLATIONS & CORRECTIONS due by 12 Noon - Mon.

Important Information
Please check your ad on the first day and bring any error to the attention of Classified immediately. RFD Publications assumes responsibility for errors in copy for the first insertion only, and any adjustments or credit will not exceed the value of the ad. The publisher assumes no further liability and the advertiser expressly waives any and all claims of consequential damages due to errors. RFD Publications cannot assume responsibility for the claims or performance of advertisers.

TRAFFIC CONTROL DEVICES
Traffic Control No. 94-7

IN ACCORDANCE WITH THE PROVISIONS OF ORDINANCE NO. 91-87 AMENDING ARTICLE III, THE DEPARTMENT OF TRANSPORTATION SERVICES, CITY AND COUNTY OF HONOLULU, HEREBY ESTABLISHES TRAFFIC SCHEDULE NO. 94-7 TO AMEND SCHEDULE IV OF SECTION 15-7.2(a)(2) ESTABLISHING SPEED LIMIT - 15 MPH; SCHEDULE V OF SECTION 15-7.2(b)(3) ESTABLISHING SPEED LIMIT - 25 MPH; SCHEDULE XI OF SECTION 15-8.3(b) ESTABLISHING NO TURNS; SCHEDULE XIV OF SECTION 15-11.3 ESTABLISHING STOP INTERSECTIONS; SCHEDULE XVII OF SECTION 15-13.10(a)(4) ESTABLISHING TOW ZONES - AM PEAK; SCHEDULE XIX OF SECTION 15-13.10(a)(6) ESTABLISHING TOW ZONES - AM/PM PEAKS; SCHEDULE XX OF SECTION 15-13.10(a)(7) ESTABLISHING TOW ZONES - 24 HOURS; SCHEDULE XXI OF SECTION 15-13.10(a)(8) ESTABLISHING TOW ZONES SPECIFIED TIMES; SCHEDULE XXII OF SECTION 15-14.5(a) ESTABLISHING PROHIBITED PARKING CERTAIN AREAS; SCHEDULE XXIII OF SECTION 15-14.5(b) ESTABLISHING PROHIBITED LOADING/UNLOADING; SCHEDULE XXIV OF SECTION 15-15.3(a) ESTABLISHING CURB LOADING ZONES; SCHEDULE XXV OF SECTION 15-15.3(a) ESTABLISHING OFFICIAL BUS STOPS; SCHEDULE XXVI OF SECTION 15-16.1 ESTABLISHING TIME LIMIT PARKING; SCHEDULE XXVII OF SECTION 15-17.2(d) ESTABLISHING RESTRICTED PEDESTRIANS CROSSING ROADWAYS; SCHEDULE XXX OF SECTION 15-22.1(a) ESTABLISHING PARKING METER ZONES; SCHEDULE XXXVIII OF SECTION 15-24.17 ESTABLISHING MISCELLANEOUS TRAFFIC CONTROLS.

SECTION 1. Chapter 15 (1990 Traffic Code), City and County of Honolulu, is hereby further amended in the following particulars:

a. By amending Schedule IV of Sec. 15-7.2 (a)(2) establishing speed limit - 15 mph by adding thereto the following items:
"Bannister St., for its entire length."
"Waikula St., for its entire length."
"Akululi St., for its entire length."
"Akimela St., for its entire length."
"Alakaina St., for its entire length."
"Auhuhu St., for its entire length."
"Kahako Pl., for its entire length."
"Kahako St., for its entire length."
"Kahuaea St., for its entire length."
"Keioloia Pl., for its entire length."
"Keolu Dr., for its entire length."
"Konaku St., for its entire length."
"Kuala St., for its entire length."
"Lamaula Rd., for its entire length."
"Malielle St., for its entire length."
"Manae St., for its entire length."
"Nanakali St., for its entire length."
"Old Pali Rd., for its entire length."
"Pooehua Dr., for its entire length."

b. By amending Schedule V of Sec. 15-7.2(b)(3) establishing speed limit - 25 mph by adding thereto the following items:
"Akululi St., for its entire length."
"Akimela St., for its entire length."
"Alakaina St., for its entire length."
"Auhuhu St., for its entire length."
"Kahako Pl., for its entire length."
"Kahako St., for its entire length."
"Kahuaea St., for its entire length."
"Keioloia Pl., for its entire length."
"Keolu Dr., for its entire length."
"Konaku St., for its entire length."
"Kuala St., for its entire length."
"Lamaula Rd., for its entire length."
"Malielle St., for its entire length."
"Manae St., for its entire length."
"Nanakali St., for its entire length."
"Old Pali Rd., for its entire length."
"Pooehua Dr., for its entire length."

c. By amending Schedule XI of Sec. 15-8.3 (b) establishing no turns by adding thereto the following items:
"Dreier St. No left turn into Kapolianni Blvd. from Dreier St. in the Ewa direction."
"Kuala St. Trucks; no left turn from Kuala St. into the driveway of Hawaii Power Center's loading area (Sam's Club) located at 1000 Kamehameha Hwy."
"Waterhouse St. No left turn from Waterhouse St. into Bannister St."

d. By amending Schedule XIV of Sec. 15-11.3 establishing stop intersections by adding thereto the following items:
"Akululi St. Traffic on Akululi St. shall stop before entering Alakaina St."
"Akululi St. Traffic on Akululi St. shall stop before entering Konaku St."
"Kahako Pl. Traffic on Kahako Pl. shall stop before entering Kahako St."
"Kahako St. Traffic on Kahako St. shall stop before entering Kanapuu Dr."
"Kahuaea St. Traffic on Kahuaea St. shall stop before entering Alakaina St."
"Kahuaea St. Traffic on Kahuaea St. shall stop before entering Konaku St."
"Konaku St. Traffic on Konaku St. shall stop before entering Alakaina St."
"Malielle Pl. Traffic on Malielle Pl. shall stop before entering Alakaina St."
"Malielle St. Traffic on Malielle St. shall stop before entering Konaku St."
"Owawa St. Traffic on Owawa St. shall stop before entering Lilianni St."
"Pau Paka Dr. Traffic on Pau Paka Dr. shall stop before entering Nihoaia Dr."
"Paukaea Pl. Traffic on Paukaea Pl. shall stop before entering Round Top Dr."
"Unnamed roadway. Traffic on the unnamed roadway off Aulii St. located on the Koko Head side, approximately 210' makai of Ilime and Alewa Drives shall stop before entering Aulii St."

e. By amending Schedule XVII of Sec. 15-13.10(a)(4) establishing tow zones - AM/PM peak by deleting therefrom the following item:
"Kamoku St., Koko Head side, from the exit driveway of Iolani School in the mauka direction to Date St."

f. By amending Schedule XIX of Sec. 15-13.10(a)(6) establishing tow zones - AM peak in the following particulars:
1. By adding thereto the following items:
"Wilder Ave., makai side from a point 290' Koko Head of the Koko Head curb prolongation of Kawalo St. to Punahou St."
"Wilder Ave., makai side, from a point 100' Koko Head of the Koko Head curb prolongation of Pensacola St. to Piliwai."
"Wilder Ave., makai side, between Alexander St. and Dole St."
2. By amending thereto the following items:
"Sierra Dr., Ewa side, between Waiialea Ave. and Keau St.; to read:
"Sierra Dr., Ewa side, distance 45' makai direction from the makai curb prolongation of Keau St."
"Waiialea Ave., mauka side from a point 170' Ewa of the Ewa curb prolongation of 8th Ave. to a point 305' Koko Head of the Koko Head curb prolongation of Palolo Ave."
3. By deleting therefrom the following item:
"Wilder Ave., makai side, from a point 100' Koko Head of the Koko Head curb prolongation of Pensacola St. to Piliwai St. and from a point 290' Koko Head of Kawalo St. to Dole St."

g. By amending Schedule XX of Sec. 15-13.10(a)(7) establishing tow zones - AM peak in the following particulars:
1. By adding thereto the following items:
"Waiialea Ave., mauka side, distance 305' Koko Head direction from the Koko Head curb prolongation of Palolo Ave."
2. By amending item relating to Beretania St., mauka side, between Maunakea and Smith Sts.; to read:
"Beretania St., mauka side, between Pali Hwy. and Maunakea St."
3. By deleting therefrom the following items:
"Beretania St., mauka side, between Pali Hwy. and Nuuanu Ave."
"Beretania St., mauka side, from the Koko Head curb prolongation of Smith St. to a point 100' Ewa of the Ewa curb prolongation of Nuuanu Ave."
"Sierra Dr., Ewa side, distance 190' mauka direction from the mauka curb prolongation of Waiialea Ave."

h. By amending Schedule XXI of Sec. 15-13.10(a)(8) establishing tow zones - specified times by adding thereto the following items:
"Round Top Dr., Koko Head side, distance approximately 800' mauka direction from the mauka property line of 2945 Round Top Dr., 10:00 p.m. to 5:30 a.m. daily."
"Wilder Ave., makai side, between Spreckles St. and Alexander St.,

THE CLASSIFIED INDEX

Telephone Service 235-5881 Mon.-Fri. 8 a.m.-5 p.m.
Counter Service 45-525 Luluku Kaneohe Mon.-Fri. 8 a.m.-5 p.m.

Deadlines:
Line Ads due by 12 Noon - Tuesday
Class Display Ads due by 4:00 p.m. Friday
CANCELLATIONS & CORRECTIONS due by 12 Noon - Mon.

Important Information
Please check your ad on the first day and bring any error to the attention of Classified immediately. RFD Publications assumes responsibility for errors in copy for the first insertion only, and any adjustments or credit will not exceed the value of the ad. The publisher assumes no further liability and the advertiser expressly waives any and all claims of consequential damages due to errors. RFD Publications cannot assume responsibility for the claims or performance of advertisers.

6:30 to 8:30 a.m. and 2:30 to 5:30 p.m. except Saturdays, Sundays and State holidays.

1. By amending Schedule XXII of Sec. 15-14.5 (a) establishing prohibited parking certain areas in the following particulars:
1. By adding thereto the following items:
"Kahako St., within its turnaround area."
"Alakaina St., within its turnaround area."
"Beckwith St., Ewa side, distance 48' mauka direction from the mauka curb prolongation of Kamehameha Ave."
"Dreier St., Koko Head side, distance 63' makai direction from the makai curb prolongation of Kapolianni Blvd."
"Dreier St., Ewa side, distance 42' mauka direction from the mauka curb prolongation of Waimanu St."
"Judd St., within its turnaround area."
"Kahako Pl., within its turnaround area."
"Kahako St., within its eastern turnaround area."
"Kahuaea St., within its turnaround area."
"Kamehameha Ave., mauka side, distance 29' Koko Head direction from the Koko Head curb prolongation of Beckwith St."
"Kamehameha Ave., mauka side, distance 51' Ewa direction from the Ewa curb prolongation of Beckwith St."
"Kuala St., makai side, for its entire length."
"Kuala St., mauka side, distance 970' Ewa direction from the Ewa curb prolongation of Acaacia Rd."
"Malielle Pl., within its turnaround area."
"Malielle St., within its turnaround area."
"Olohana St., Ewa side, distance 100' mauka direction from the mauka curb prolongation of Kuhio Ave."
"Olohana St., Koko Head side, distance 115' mauka direction from the mauka curb prolongation of Kuhio Ave."
"Richard Ln., both sides, for its entire length and including its terminus."
"Serenio St., Koko Head side, distance 42' mauka direction from the mauka curb prolongation of Kuukini St."
"Seventh Ave., Koko Head side, between Maunaloa and Pahoa Avenues."
"Smith St., Koko Head side, distance 31' mauka direction from the mauka curb prolongation of N. King St."
"Third Ave., Koko Head side, between Kaimuki and Pahoa Avenues."
"Waipahu Depot Rd., Ewa side, distance 305' mauka direction from the mauka curb prolongation of Farrington Hwy."
"Waipuka St., south side, from the eastern curb prolongation of Waipuka Pl. to and including its turnaround area."
2. By amending thereto the following items:
"Ala Liliwai St., Koko Head side, distance 70' mauka direction from a point 220' mauka of the mauka curb prolongation of Salt Lake Blvd. to read:
"Ala Liliwai St., Koko Head side, distance 140' mauka direction from a point 150' mauka of the mauka curb prolongation of Salt Lake Blvd."
"Young St., mauka side, distance 195' Koko Head direction from the Koko Head curb prolongation of Piliwai St.; to read:
"Young St., mauka side, distance 163' Koko Head direction from the Koko Head curb prolongation of Piliwai St."
3. By deleting therefrom the following items:
"Richard Ln., Ewa side, mauka direction, from the mauka curb prolongation of King St. to the makai property line of 1148 Richard Ln."
"Richard Ln., Koko Head side, from King St. to the H-1 Overpass."
"Waipahu Depot Rd., Ewa side, between Farrington Hwy. and Hikimoo St."

j. By amending Schedule XXIII of Sec. 15-14.5 (b) establishing prohibited loading/unloading by adding thereto the following item:
"Waiialea Ave., mauka side, distance 305' Koko Head direction from the Koko Head curb prolongation of Palolo Ave."

k. By amending Schedule XXIV of Sec. 15-15.1 (d) establishing curb loading zones in the following particulars:
1. By adding thereto subsection (a) passenger loading zones the following items:
"Bachelot St., Ewa side, distance 28' mauka direction from a point 4' mauka of the driveway to 1900 Bachelot St. (Convalescent Center of Honolulu)."
2. By amending thereto subsection (e) passenger loading zones item relating to Ohohia St., Koko Head side, distance 100' mauka direction from the makai property line of 531 Ohohia St.; to read:
"Ohohia St., Koko Head side, distance 25' mauka direction from a point 75' mauka of the makai property line of 531 Ohohia St., 6:30 a.m. to 8:30 p.m. except Saturdays, Sundays and State holidays."
3. By amending thereto subsection (b) freight loading zones in the following items:
"Smith St., Koko Head side, distance 44' mauka direction from a point 65' mauka of the mauka curb prolongation of King St.; to read:
"Smith St., Koko Head side, distance 61' mauka direction from a point 31' mauka of the mauka curb prolongation of N. King St., 7:00 a.m. to 4:00 p.m. Monday to Saturday except holidays."
"Smith St., Koko Head side, distance 64' makai direction from a point 42' makai of the makai curb prolongation of Hotel St.; to read:
"Smith St., Koko Head side, distance 74' makai direction from a point 42' makai of the makai curb prolongation of Hotel St., 7:00 a.m. to 4:00 p.m. Monday to Saturday except holidays."

l. By amending Schedule XXV of Sec. 15-15.3 (d) establishing official bus stops in the following particulars:
1. By amending thereto the following items:
"Beretania St., mauka side, distance 150' Ewa direction from a point 27' Ewa of the Ewa curb prolongation of Nuuanu Ave.; to read:
"N. Beretania St., mauka side, distance 150' Ewa direction from a point 118' Ewa of the Ewa curb prolongation of Nuuanu Ave."
"Sierra Dr., Ewa side, distance 150' mauka direction from a point 75' mauka of the mauka curb prolongation of Waiialea Ave.; to read:
"Sierra Dr., Ewa side, distance 191' mauka direction from a point 43' mauka of the mauka curb prolongation of Waiialea Ave."
2. By deleting therefrom the following item:
"Sierra Dr., mauka side, distance 160' Koko Head direction from a point 75' Ewa of the Koko Head property line of 3663 Sierra Dr."
m. By amending Schedule XXVI of Sec. 15-16.1 establishing time limit parking in the following particulars:
1. By adding thereto the following items:
"Olohana St., (2 hrs.), both sides, between Kuhio Ave. and Ala Wai Blvd., 7:00 a.m. to 8:00 p.m. except Sundays and State holidays."
2. By deleting therefrom the following item:
"Olohana St., (2 hrs.), both sides, between Kalakaua and Kuhio Avenues."
n. By amending Schedule XXVIII of Sec. 15-17.2 (d) establishing restricted pedestrian crossing roadways by adding thereto the following items:
"Moanalua Rd., the unmarked crosswalk across Moanalua Rd. on the Ewa side of the intersection of Moanalua Rd. and Pali Momi St."
o. By amending Schedule XXX of Sec. 15-22.1 (a) establishing parking meter zones by amending item relating to Olohana St., both sides, between Kalakaua Ave. and Ala Wai Blvd.; to read:
"Olohana St., both sides, between Kuhio Ave. and Ala Wai Blvd."
p. By amending Schedule XXXVII of Sec. 15-24.17 establishing miscellaneous traffic controls by deleting therefrom the following item:
"Smith St., Koko Head side, distance 45' mauka direction from a point 20' mauka of the mauka curb prolongation of King St., 8:30 a.m. to 3:00 p.m. Monday to Thursday; 8:30 a.m. to 6:00 p.m., Friday."

Section 2. This Schedule is hereby attached to and made a part of Article VI hereof and shall take effect ten (10) working days after its publication.

JOSEPH M. MAGALDI, JR.
Director
Department of Transportation Services
City and County of Honolulu
Date: 11/27/94

Copies of the Schedule are on file in the City Clerk's Office for use and examination by the public.
(Sun Press: 11/24/94)

Classifieds MasterCard VISA

Sun Press	MidWeek	COMBO
1 wk. \$2.71 per line	1 wk. \$4.79 per line	1 wk. \$5.97 per line
2-4 wks. \$2.60 per line (per week)	2-4 wks. \$4.46 per line (per week)	2-4 wks. \$5.68 per line (per week)
5-8 wks. \$2.47 per line (per week)	5-8 wks. \$4.23 per line (per week)	5-8 wks. \$5.56 per line (per week)
9 wks. + \$2.35 per line (per week)	9 wks. + \$4.02 per line (per week)	9 wks. + \$5.11 per line (per week)

ASK ABOUT OUR 3 WEEKS FOR 2 COMBO SPECIAL
Commercial advertising, rentals, employment, business sales or services are NOT eligible for the 3 WEEKS FOR 2 SPECIAL

Name: _____
Address: _____
Home Ph: _____ Bus Ph: _____
 VISA MasterCard No. _____ Exp. _____

PLACE YOUR AD HERE
Allow for each letter, punctuation or space. Please do not abbreviate.
Please run this ad in your next issue of Sun Press Newspapers and/or MidWeek Magazine.

MINIMUM 3 LINES PER AD

FIRST LINE	2	3	4	5	6	7

Classification # _____
TOTAL COST _____

MidWeek Sun Press 45-525 Luluku Rd. Kaneohe, HI 96744 **235-5881**

DIVORCE
Serving Oahu Since 1977
\$125.00
595-2533
Staff Attorney Gene Bridges
A Public Service Project

PLEASE USE CAUTION
INVESTIGATE BEFORE YOU INVEST!
RFD Publications would like to remind readers to use caution concerning ads requiring them to advance funds for a service or product. We are unable to research every ad we receive. Don't be taken, investigate before you invest.

25 Personals
"PROPHET PSYCHIC" Beverly Lyons Appointment...596-8644.
ANGELA WEST
Helps all problems. Marriage, business, family, weight loss. Specializes reuniting lovers. Free question by phone.
1-909-980-1417
ANN HOGIE
Psychic Astrologer
Removes evil, bad luck. Restores nature. Helps love, marriage, business, health. Guaranteed results with one call.
1-(904) 638-5888
BACKWARD PARTY Tent
20 x 20 or 30 x 30, rental & sale. Call 737-9662.
BETTY WONG
Psychic Astrologer specializing reuniting lovers. Helps all problems. One call will convince you. Don't tell me why you've called, I'll tell you. Guaranteed.
1-800-844-8589
DOROTHY LEE
Psychic Readings
Solves all problems: Love, marriage, business, health. Removes bad luck and evil. Results Guaranteed.
Call today.
1-818-782-8588
GEORGINA'S LOVELINE
Renews nature. Returns loved ones. Helps all problems. Call now for immediate Results
1-316-885-1707
GINA SUMMERS PSYCHIC
Helps all problems. Removes evil influence. Specializes reuniting lovers. I won't ask why you've called, I'll tell you. Guaranteed Results.
1-800-853-4806
MOLLY
Powerful Psychic
Specializes love, marriage, business. Solves all problems. Results in hours. Oils and potions for all problems.
1-305-456-1728

0 Free Bees
FREE to loving family. Female cat, 1 yr. old. Moving. Call 682-0950.
FREE COCO & OSCAR! Irg. neutered male terriers. Need perm. hm. w/and yard. 668-7222.
KITTEN Love a white & orange & white male 10 wks old. Ph.283-7988.
MALE CAT Bik & white long hair. Good w/ children. Ph.834-0181.

4 Health & Fitness
"HERBALIFE INDEPENDENT DISTRIBUTOR"
Call for products or opportunity. 396-7797.
4 1/2 WEEKS I went from size 15-16 to 11-12 & I am still losing inches. Call 1-800-460-FAST, then 698-5282, Jennifer.
EXPERIENCE A UNIQUE Oriental Therapy Session. With Our Therapist. Call Oriental Relaxation Therapy. Free Sauna. Call 945-7457.
IT'S YOUR BODY... DEMAND BETTER!
Introducing the most powerful weight-control & energy-enhancing products available. 100% natural. Money-back guarantee. Call now Kevin, 293-2408.
NEW! BRAND NEW!
Unique style of relaxation therapy. Our therapists are trained to give you total relaxation. Call us now! King's Oriental Relaxation Therapy. 945-7775, Open Daily.
NORDICTRACK'S 3-in-1 cross trainer, skier, stepper, treadmill, like new, \$995. 235-0542.
PROFORM CROSSWALK 6 mos. old, hardly used. \$500. 254-0740 anytime.
THRU DECEMBER. Let me save you time & money. 15% to 40%. Something special for everyone! I'll gift wrap it free! Call Susan, Beauty Consultant. 254-0548.
WEIGHT-LOSS special! Don't put it off any longer. Every one of our clients has lost inches and pounds. 254-1422.

1 Legal Notices
NOTICE TO THE CREDITORS OF THE EDWIN THOMAS FOUNDATION, INC.
This corporation intends to apply to the Department of Commerce and Consumer Affairs of the State of Hawaii for a certificate of withdrawal under Sec. 415-119 of Hawaii Revised Statutes, as amended and intends you withdrawal and surrender its rights to engage in business in Hawaii, and all creditors of this corporation are hereby notified to present any claim which they may have against this corporation. Dated this tenth day of March, 1994, at The Edwin Thomas Foundation, Inc., Hawaii.
By Edwin N. Thomas, President
By Paul J. Durbin, Secretary
By Randall C. M. Worsley, Treasurer, V.P.

10 Cemetery Plots
VALLEY OF THE TEMPLES 4 plots. Call 235-9410.

REWARD
Lost Cockerel, light yellow & gray, answers to "Tweety". 423-8567.
BUYERS & sellers agree that the classifieds are a real bargain. 235-5881.



TEMPORARY SEASONAL POSITIONS

Temporary positions requiring a flexible schedule available in our Waikiki location from December 26th - January 10th for the following positions:

- Sales Assistants
- Sales Support

Applicants may come in to apply Monday - Friday, 8:00 a.m. through 4:00 p.m. at:

DFS Hawaii
A DIVISION OF DFS GROUP L.P.
3375 Koapaka Street Suite 200
Honolulu, HI 96819
An Equal Opportunity Employer



KAPIOLANI HEALTH CARE SYSTEM

Kapiolani Medical Center for Women and Children

Quality Review Coordinator
RN with 3 years acute care experience in pediatrics or obstetrics. Quality management or utilization review experience preferred.

Administrative Secretary - Quest Network Program
Typing 60 wpm, word processing/Lotus 1-2-3 experience. Ability to work on multiple priority tasks. Excellent professional written and verbal communication skills.

Patient Registrar
Excellent customer service skills. One year medical or insurance background desirable. Type 40 wpm.

Pharmacy Technician - Out Patient
Housekeeper - Temporary Full-time, rotation; Part-time, no benefits, rotation

Health Records Clerk - Full-time, day/evening rotation

Early Identification Worker - Honolulu Office - HFSC

Child Development specialist - Pearl City Office - HFSC

Crisis Worker - Sex Abuse Treatment Center

Kapiolani Medical Center at Pali Momi

Clinical Dietitian
Must be a registered dietitian or registry eligible.

APPLY IN PERSON:
Monday - Thursday, 8 a.m. - 2 p.m.
Kapiolani Health Care System, Human Resources Dept.
1500 S. Beretania St., Suite 300
An Equal Opportunity Employer

CALL EMPLOYMENT HOTLINE
529-5820

Human Resources Dept.
660 N. Nimitz Hwy.
Honolulu, HI 96817
Mon-Thurs; 8am-3pm
an equal opportunity employer

CALL NOW, AND WORK IN JANUARY TO PAY THOSE XMAS BILLS

- Flexible Scheduling
- Competitive Wages
- No Experience Necessary
- Paid Training
- Medical Benefits

Year round, part-time inventory taker positions available.

Call For An Interview
Honolulu - 941-2282
Pearlridge - 484-9299

RGIS INVENTORY SPECIALISTS
AN EQUAL OPPORTUNITY EMPLOYER

RESTAURANT COOKS SERVERS SERVICE ASSISTANTS HOSTS/HOSTESSES

Looking for the best! Denny's is now hiring employees to work full- and part-time hours. Find out more about us, including our competitive wages, discounted meals, insurance and paid vacations. Apply in person at:

DENNY'S RESTAURANTS
2586 Kalakaua Ave.
OR
2345 Kuhio Ave.
Denny's is a company committed to workforce diversity and is always an equal opportunity employer.

DENNY'S

58 Employment Opportunities

TELEMARKETING
Pleasant phone work, no selling or fund-raising. \$5.25/hr. + bonuses. Call Bonnie, 254-0114.

60 Help Wanted Male/Female

"AVON" Buy or sell. Call Asst. Mgr. Mary. Ind. sales rep. 455-8397.

"AVON" BE YOUR OWN BOSS
For the best earnings possible
\$5 CALL \$5 THIS AD ONLY
Kandy 235-7841 or Jo 395-8970
Independent sales rep.

BURNT OUT, tired of the same 9-5 routine? Our top reps. are averaging \$1,000 and earn \$3-\$5K per mo. 261-5225, 486-5712.

CLEANING help needed
P/T. No exp. necessary, dependable. 261-1235.

DENTAL ASSISTANT
-P/T. Kailua area. Willing to train. Call 254-8477 for more info.

DENTAL ASSISTANT
Exp. in 4-hand dentistry/ X-ray, P/T even. Sat. or wklys. avail. 625-8630.

F/T-P/T. Fun & rewarding way to earn extra money Health & nutrition co. Will train in your hm. 254-1422 for details.

GENERAL OFFICE CLERK Small fast-paced business seeking a clerk w/ strong data entry, organization & communication skills. Excellent benefits. Fun people to work with. Salary neg. Ph. David at 235-2893.

HAIRSTYLISTS for busy salon in Windward Mdl. 50% commission. No 235-8211.

HOUSEKEEPERS & Manager Trained needed. We train, up to \$7 hr. after training, medical, paid vacation & more! Need car and phone. Call 486-8822. MRS. CLEAN, 486-8822.

JUST STARTING OUT? Check the Real Estate Section of the Classifieds.

LOOKING FOR Individuals, expanding national product co. No exp. nec. Will train. 681-0100.

MODELS WANTED Openly. All types. Salary \$55-2277. SUSAN PAGE MODELING

NO EXP. NEC. Lga. financial co. seeks 10 ambitious mgrs. possible 6 digit income a year. (No selling) Serious inquiries only call pg no. 5/7-5198.

ORTHODONTIC ASST wanted for fast-paced & upbeat office. Energetic, responsible person who loves challenges. Exp. pref. Excellent benefits. Car needed. 261-4696.

SALES & SERVICE. We will train. Salary, benefits. Call 735-6454.

TELEMARKETERS needed. Salary + commissions. Benefits. flex. hrs. Call 735-6452.

TRICHEM. Buy or Sell F/T-P/T. Billie Ching, 235-2672.

GET MORE MILEAGE FOR YOUR DOLLAR IN THE CLASSIFIEDS! If all those odds & ends are driving you crazy, get 'em for extra cash through the Classifieds. Call today and place your ad. Buyers and sellers agree. The Classifieds are a bargain. 235-5881.

60 Help Wanted Male/Female

KIDSI KIDSI KIDSI NEWSPAPER CARRIERS NEEDED
Ages 10 and up Earn Your Own Money Delivering Sun Press Newspapers One Day a Week.
Barbers Point: Immediate openings in Coral Rose housing at Barbers Point. Call 235-5881.
Hawaii Kai: Portlock, Hahione Valley, Koko Head Triangle and the Kawahae St. neighborhood. Call Mia at 395-3165.
Hawaii Kai Dr. and Kalama Valley area. Call circulation at 235-5881.
Kailua: Routes available in Enclaves, Lake and Keolu Hills. Call the Sun Press office at 235-5881.
Carrier needed in Maunawili and Maunawili Estates. Call 261-3081.
Kaneohe: William Henry Rd. to Liliupuna Rd. Several routes available. Call circulation at 235-5881.
Several routes are open from Waikeala Rd. to Kaneohe Bay Dr. Call Doreen at 247-4201.
Temple Valley Shopping Center to Hea Hill St. Many routes available. Call Rick at 235-0074.
Heala, Aiea & Alaola. Heala & Kala. Aiea Heala & Houlua. Haku Plantations. Emepala Hwy. Kupala & Kalaue. Ahi Nani Pl. & Kam. Call Jason at 254-3245.
Milliani: Kuahealani Ave. to Meheula Parkway. Call the Sun Press office at 235-5881.
Moanui Housing: Call Debra at 425-1288. Call circulation office at 235-5881.
Pearl Harbor: Routes available in the McGrew, Halewa, Manana, and Hahaione areas. Call the Circulation office 235-5881.
Call Today!

XMAS IS ALMOST HERE!
Homemakers
Earn extra holiday \$ Earn to \$9.50/hr. Paid weekly Daytime schedule Need own car Need home phone
CALL 732-9490
Dana's Housekeeping Personnel Service Since 1976

62 Domestic Help Wanted

BABY-SITTING F/T or P/T in my Kaneohe home. Call 236-3441.

CHURCH NURSARY Aids Sunday mornings, \$5.50 hr. 281-2309, lv. msg.

63 Jobs Wanted

LICENSED CHILD CARE 17 mos. exp. Pearl City area. 456-3615.

64 Domestic Jobs Wanted

AGAPE LAKESIDE Boarding home for elderly, 16 yrs. exp. 263-8441

BABY SITTER Waipio Gentry. Even, wknd. days. Call 671-4505.

CHILD-CARE PROVIDER Mon-Fri. F/T or P/T. Kaneohe area. Fun Activities. 247-2673.

FOR THE BEST in Home, Apartment & Condominium listings, check the classifieds.

JOIN THE TEAM

Immediate Openings for NEWSPAPER EMPLOYEES

Progressive company offering excellent wages and benefits has the following positions open:

FULL-TIME POSITIONS

ACCOUNTING CLERK
Opening for a billing clerk. Must have PC and 10Key experience. Previous accounting experience preferred. Excellent benefits provided.

DISPATCH DRIVER
A reliable individual is needed to fill a dispatcher driver position. Ability to work with company staff and customers is necessary. Good map-reading skills are also required. Must have valid driver's license. An abstract will be required prior to hiring. Starting pay \$7.50/hr.

PRESSROOM TRAINEE
Entry-level position in the printing trade for mechanically minded individual. Physical work in machinery environment producing MidWeek and Sun Press newspapers as well as commercial printing. Must be capable of heavy lifting and working 12-hour shifts. Full-time only. Starts at \$7.57/hr., up to \$9.77/hr. after one year. Apply in person - no phone calls.

SENIOR ACCOUNTANT
Immediate opening for experienced Senior Accountant with PC spreadsheet, word processing and communication skills. Must be able to work under pressure and meet deadlines, some overtime required. Accounting experience with financial statement preparation, experience required. Excellent company benefits.

PART-TIME POSITIONS

AREA MANAGERS
Excellent part-time opportunity for sharp, self-starters. Work from your home supervising young business people. Good salary, gas allowance, bonuses. Positions available in Hawaii Kai, Milliani and Wahiawa only.

BULK BUNDLE DROP PERSON
An energetic individual is needed to deliver newspapers to various newsstands and other drop locations in Central Oahu (includes Schofield, Wheeler and Waipahu). Earn \$50 per week working a few hours on Thursday and Friday mornings. Must have own vehicle. Gas allowance of \$30 per month also provided.

For further information, contact Ginny
RFD PUBLICATIONS, INC.
45-525 Luluku Road, Kaneohe
Phone 235-5881 • Monday-Friday 8 a.m.-5 p.m.

Sun Press
MidWeek

Hawaii's Largest Aloha Wear Manufacturer And Retailer

Sales Associates

Day shifts only • Outside of Waikiki

Seeking enthusiastic and energetic men and women who are goal-oriented and enjoy lots of customer service. Opportunity for growth, We offer a competitive salary plus incentives and a comprehensive benefits package. We welcome the opportunity to meet with you.

Please apply in person at:

Hilo Hattie
700 North Nimitz Highway
Honolulu, Hawaii 96817
Phone: 524-3966
An Equal Opportunity Employer.

Castle Medical Center

Join the largest private employer on Windward Oahu. Where high professional standards, enthusiasm and dedication reward patients and staff, and health care is more than a job.

SUPPORT ASSOCIATE
Full-time day housekeeping position. Hospital and/or hotel experience required.

REGISTERED NURSE
Psychiatric experience; per diems, all shifts. CCU experience; per diem positions; day & night shifts.

CREDIT UNION MANAGER
Must have management experience & strong bookkeeping background.

(APPLY IN PERSON)
HUMAN RESOURCES
Monday-Friday 9am-11am
640 Ulukahiki Street • Kailua, Hawaii 96734-4498
An Equal Opportunity Employer.

25 Personals

GOD-GIFTED Will help all problems. Bring back loved one. Renew nature. Guar. results. 2 free questions. 1-817-264-5152.

MRS. BONA
Spiritual Psychic Reader/Advisor. Removes evil and bad luck. Restores nature. Helps all problems. Reunites separated. Marriage, business, health. One call is all you need. 1-(804) 638-7003

PSYCHIC ANITA
Solves all problems. Reunites lovers by phone 1-800-404-7756

PSYCHIC ESP READING by phone. Do you have a problem? Don't all. wait and worry. Call Ivana, Spiritual Advisor. Can help you in all problems. 1-800-815-0585 or 1-214-352-5457

READINGS BY SISTER CHRISTINE
Help love, marriage, business. All problems. Enters your entire future without asking any questions. 1-800-663-9363 1-901-663-5393

SPIRITUAL HEALING
Avali. to help you w/ your health or emotional problems. 926-6784.

30 Income Tax

FAST IN-HOME Tax adv. at rates. rates. All states. **BACK YEARS, 523-1881.**

LATE TAXES, past yrs. in your home. adv. Steve White MBA, 395-7141.

50 Business Opportunities

BE YOUR OWN BOSS
World's 1st Commercial Cleaning Franchise Co. **GUARANTEED BUSINESS** from \$12,000 annually. Low investment; P/T or F/T Financing, training & support. **FREE SEMINAR** 524-8133

EARN EXTRA \$8 with new health product! Call Fay at 922-4265.

IF A LITTLE extra cash would light up your life, turn on to the Classifieds

50 Business Opportunities

TLCP PET FOODS
Distributors needed. 487-7888, Candy.

UNDERCOVER WEAR
WOMEN are successful! Have fun & earn Top \$\$ Home lingerie parties. F/T-P/T. Bev, 239-7008.

57 Employment Information

***** AIRLINES *****
Entry-Level Positions, Customer Service/Baggage Handlers. Many other positions. Great Pay & Benefits. Local or Relocation. For Application & Information Call 1-800-847-7420 Ext. A649.

HOME TYPISTS PC Users needed. \$35,000 potential. Details Call (1) 805-962-8000 ext. B-4031

POSTAL JOBS
\$18,392-\$67,125/yr. Now hiring Call (1) 805-962-8000 ext. P-4031.

58 Schools & Instruction

BE A Hypnotherapist!
2-Day Certificate Course Oahu, 11/26, 1-242-7094

PIANO LESSONS at my home studio. Kailua/Lanikai area. 262-2438.

PIANO LESSONS Exp. established teacher, has a few openings in Kaneohe or Honolulu studio. John Schouten, 247-6010.

SINGING LESSONS
from international recording star. Breathing, stage, microphone techniques. Karaoke training available. \$40/hr., incl. account programs. Call Rhonda, 942-5901.

TRAVEL TRAINING
Airlines, Travel Agency Cruises, Tours Hotels, Computer **KOTTNER TRAVEL INSTITUTE** 262-7749
Kaneohe 233-1155 Licensed by DOE

59 Employment Opportunities

EARN CHRISTMAS \$8 \$20 an hour. Be a Tupperware Consultant. Sheryl, 833-4880.

65 Business Opportunities

BE A Hypnotherapist!
2-Day Certificate Course Oahu, 11/26, 1-242-7094

PIANO LESSONS at my home studio. Kailua/Lanikai area. 262-2438.

PIANO LESSONS Exp. established teacher, has a few openings in Kaneohe or Honolulu studio. John Schouten, 247-6010.

SINGING LESSONS
from international recording star. Breathing, stage, microphone techniques. Karaoke training available. \$40/hr., incl. account programs. Call Rhonda, 942-5901.

TRAVEL TRAINING
Airlines, Travel Agency Cruises, Tours Hotels, Computer **KOTTNER TRAVEL INSTITUTE** 262-7749
Kaneohe 233-1155 Licensed by DOE

59 Employment Opportunities

EARN CHRISTMAS \$8 \$20 an hour. Be a Tupperware Consultant. Sheryl, 833-4880.

CLASSIFIED

HEADING	CLASS	Domestic Help Wanted	Mopeds & Scooters
Announcements	15	82	121
Antiques-Art	130	83	122
Apts. Furnished	73	84	144
Apts. Partly Furnished	74	85	25
Apts. Unfurnished	75	86	151
Autos	176	87	140
Announcements	173	88	166
Auto Leasing	172	89	112
Automobiles	177	90	115
For Sale	178	91	114
Auto Service/Parts	156	92	119
Autos Wanted	131	93	120
Aviation	3	94	118
Bicycle Sales & Service	131	95	78
Boats, Supplies & Service	146	96	81
Business	50	97	84
Opportunities	50	98	82
Prof. Services/Cleaning	37	99	88
Care of Thanks	8	100	89
Cemetery Plots	10	101	94
Condos/Townhouses	86	102	103
For Sale	109	103	104
Condos/Townhouses	85	104	122
Part. Furn.	85	105	128
Condos/Townhouses	87	106	129
Unfurnished	87	107	130
Computers	132	108	131

INDEX

Apartments Are Disappearing Everywhere
MIDWEEK/SUN PRESS 235-5881

HOME & APARTMENT GUIDE

EQUAL HOUSING OPPORTUNITY
All real estate advertising in this newspaper is subject to the Federal Fair Housing Act which prohibits discrimination based on race, color, religion, sex, national origin, handicap, familial status, or national origin, or an intention to make any such preference, limitation or discrimination. HUD toll free at 1-800-669-9777. The toll free number for the hearing impaired is 1-800-927-9275.

73 Apts. Furnished

KAILUA Furn. Studio, on busline, \$550 incl. util. Ph. 261-8700, 235-1250.

KAILUA Studio avail. 12/15. furn., util. incl. No pets. No smoking. \$750. Phone 525-0025.

74 Apts. Partly Furnished

KAILUA Clean, lg. studio, full ba., kit. \$650/mo. Nr. beach. 262-4006.

KAILUA Studio avail. nov., \$500 includes utilities. Ph. 262-4422.

KAILUA quiet studio, for quiet person, \$700/mo. incl. util. 261-3585.

74 Apts. Partly Furnished

KAILUA/WAIMANALO studio in country, peaceful stream, \$575 incl. util. 259-8878.

KANEOHE Clean 2/1 duplex. W/D, Dshwahr. \$1100 mo. + dep. Ph. 235-0916 eves.

KANEOHE Haku Hale Bldg. 2/2, pool, 8th floor. \$950 mo. 239-1210.

KANEOHE Manali Hale 1 prkg., pool, \$1,000, util. incl. Avail. immediately 235-1973.

NORTH SHORE 2/1, at beach, clean, secure, friendly, near bus, \$745. Ph. 936-8777, 291-4427.

74 Apts. Partly Furnished

HAWAII KAI Furn. rm., kf, priv. in 4 bdrm. hm. W/D, nonsmoker. \$450 incl. util. 395-8282.

KAILUA nice room with bath, \$500/mo. incl. util. 263-4182 lv. msg.

KAILUA room in 4 bdrm., 2 ba., all amenities, \$400/mo. incl. util. Avail. Dec. 261-0722.

KAILUA rooms/ba., pool, prkg., cable, \$525-\$450. Avail. now. 262-9988.

WAIHAWA HEIGHTS Twinee, master bdrm., 1 prkg., all appls., nonsmokers pref., military welcome. \$500/mo. + % util. & dep. Avail. 12/1. 921-6098 or 625-7833. Ph. 936-8777, 291-4427.

76 Rentals To Share

LANIKAI townhouse to share, 1 person, own bdrm./bath, many amenities, prkg., \$600/mo. incl. util. + security deposit, 263-0204 eves.

BALT LAKE CENTURY WEST 2/2 End unit, Mtn view w. A/C. Pager, 598-8807 or 671-8054

STUDIO in quiet Kailua neighborhood. No smoking incl. util., \$695, 262-0831.

STUDIO in quiet Kailua neighborhood. No smoking incl. util., \$695, 262-0831.

76 Rentals To Share

HAWAII KAI Furn. rm., kf, priv. in 4 bdrm. hm. W/D, nonsmoker. \$450 incl. util. 395-8282.

KAILUA nice room with bath, \$500/mo. incl. util. 263-4182 lv. msg.

KAILUA room in 4 bdrm., 2 ba., all amenities, \$400/mo. incl. util. Avail. Dec. 261-0722.

KAILUA rooms/ba., pool, prkg., cable, \$525-\$450. Avail. now. 262-9988.

WAIHAWA HEIGHTS Twinee, master bdrm., 1 prkg., all appls., nonsmokers pref., military welcome. \$500/mo. + % util. & dep. Avail. 12/1. 921-6098 or 625-7833. Ph. 936-8777, 291-4427.

76 Rentals To Share

LANIKAI townhouse to share, 1 person, own bdrm./bath, many amenities, prkg., \$600/mo. incl. util. + security deposit, 263-0204 eves.

BALT LAKE CENTURY WEST 2/2 End unit, Mtn view w. A/C. Pager, 598-8807 or 671-8054

STUDIO in quiet Kailua neighborhood. No smoking incl. util., \$695, 262-0831.

STUDIO in quiet Kailua neighborhood. No smoking incl. util., \$695, 262-0831.

76 Rentals To Share

HAWAII KAI Furn. rm., kf, priv. in 4 bdrm. hm. W/D, nonsmoker. \$450 incl. util. 395-8282.

KAILUA nice room with bath, \$500/mo. incl. util. 263-4182 lv. msg.

KAILUA room in 4 bdrm., 2 ba., all amenities, \$400/mo. incl. util. Avail. Dec. 261-0722.

KAILUA rooms/ba., pool, prkg., cable, \$525-\$450. Avail. now. 262-9988.

WAIHAWA HEIGHTS Twinee, master bdrm., 1 prkg., all appls., nonsmokers pref., military welcome. \$500/mo. + % util. & dep. Avail. 12/1. 921-6098 or 625-7833. Ph. 936-8777, 291-4427.

76 Rentals To Share

LANIKAI townhouse to share, 1 person, own bdrm./bath, many amenities, prkg., \$600/mo. incl. util. + security deposit, 263-0204 eves.

BALT LAKE CENTURY WEST 2/2 End unit, Mtn view w. A/C. Pager, 598-8807 or 671-8054

STUDIO in quiet Kailua neighborhood. No smoking incl. util., \$695, 262-0831.

STUDIO in quiet Kailua neighborhood. No smoking incl. util., \$695, 262-0831.

76 Rentals To Share

HAWAII KAI Furn. rm., kf, priv. in 4 bdrm. hm. W/D, nonsmoker. \$450 incl. util. 395-8282.

KAILUA nice room with bath, \$500/mo. incl. util. 263-4182 lv. msg.

KAILUA room in 4 bdrm., 2 ba., all amenities, \$400/mo. incl. util. Avail. Dec. 261-0722.

KAILUA rooms/ba., pool, prkg., cable, \$525-\$450. Avail. now. 262-9988.

WAIHAWA HEIGHTS Twinee, master bdrm., 1 prkg., all appls., nonsmokers pref., military welcome. \$500/mo. + % util. & dep. Avail. 12/1. 921-6098 or 625-7833. Ph. 936-8777, 291-4427.

76 Rentals To Share

LANIKAI townhouse to share, 1 person, own bdrm./bath, many amenities, prkg., \$600/mo. incl. util. + security deposit, 263-0204 eves.

BALT LAKE CENTURY WEST 2/2 End unit, Mtn view w. A/C. Pager, 598-8807 or 671-8054

STUDIO in quiet Kailua neighborhood. No smoking incl. util., \$695, 262-0831.

STUDIO in quiet Kailua neighborhood. No smoking incl. util., \$695, 262-0831.

76 Rentals To Share

HAWAII KAI Furn. rm., kf, priv. in 4 bdrm. hm. W/D, nonsmoker. \$450 incl. util. 395-8282.

KAILUA nice room with bath, \$500/mo. incl. util. 263-4182 lv. msg.

KAILUA room in 4 bdrm., 2 ba., all amenities, \$400/mo. incl. util. Avail. Dec. 261-0722.

KAILUA rooms/ba., pool, prkg., cable, \$525-\$450. Avail. now. 262-9988.

WAIHAWA HEIGHTS Twinee, master bdrm., 1 prkg., all appls., nonsmokers pref., military welcome. \$500/mo. + % util. & dep. Avail. 12/1. 921-6098 or 625-7833. Ph. 936-8777, 291-4427.

76 Rentals To Share

LANIKAI townhouse to share, 1 person, own bdrm./bath, many amenities, prkg., \$600/mo. incl. util. + security deposit, 263-0204 eves.

BALT LAKE CENTURY WEST 2/2 End unit, Mtn view w. A/C. Pager, 598-8807 or 671-8054

STUDIO in quiet Kailua neighborhood. No smoking incl. util., \$695, 262-0831.

STUDIO in quiet Kailua neighborhood. No smoking incl. util., \$695, 262-0831.

76 Rentals To Share

HAWAII KAI Furn. rm., kf, priv. in 4 bdrm. hm. W/D, nonsmoker. \$450 incl. util. 395-8282.

KAILUA nice room with bath, \$500/mo. incl. util. 263-4182 lv. msg.

KAILUA room in 4 bdrm., 2 ba., all amenities, \$400/mo. incl. util. Avail. Dec. 261-0722.

KAILUA rooms/ba., pool, prkg., cable, \$525-\$450. Avail. now. 262-9988.

WAIHAWA HEIGHTS Twinee, master bdrm., 1 prkg., all appls., nonsmokers pref., military welcome. \$500/mo. + % util. & dep. Avail. 12/1. 921-6098 or 625-7833. Ph. 936-8777, 291-4427.

76 Rentals To Share

LANIKAI townhouse to share, 1 person, own bdrm./bath, many amenities, prkg., \$600/mo. incl. util. + security deposit, 263-0204 eves.

BALT LAKE CENTURY WEST 2/2 End unit, Mtn view w. A/C. Pager, 598-8807 or 671-8054

STUDIO in quiet Kailua neighborhood. No smoking incl. util., \$695, 262-0831.

STUDIO in quiet Kailua neighborhood. No smoking incl. util., \$695, 262-0831.

76 Rentals To Share

HAWAII KAI Furn. rm., kf, priv. in 4 bdrm. hm. W/D, nonsmoker. \$450 incl. util. 395-8282.

KAILUA nice room with bath, \$500/mo. incl. util. 263-4182 lv. msg.

KAILUA room in 4 bdrm., 2 ba., all amenities, \$400/mo. incl. util. Avail. Dec. 261-0722.

KAILUA rooms/ba., pool, prkg., cable, \$525-\$450. Avail. now. 262-9988.

WAIHAWA HEIGHTS Twinee, master bdrm., 1 prkg., all appls., nonsmokers pref., military welcome. \$500/mo. + % util. & dep. Avail. 12/1. 921-6098 or 625-7833. Ph. 936-8777, 291-4427.

76 Rentals To Share

LANIKAI townhouse to share, 1 person, own bdrm./bath, many amenities, prkg., \$600/mo. incl. util. + security deposit, 263-0204 eves.

BALT LAKE CENTURY WEST 2/2 End unit, Mtn view w. A/C. Pager, 598-8807 or 671-8054

STUDIO in quiet Kailua neighborhood. No smoking incl. util., \$695, 262-0831.

STUDIO in quiet Kailua neighborhood. No smoking incl. util., \$695, 262-0831.

76 Rentals To Share

HAWAII KAI Furn. rm., kf, priv. in 4 bdrm. hm. W/D, nonsmoker. \$450 incl. util. 395-8282.

KAILUA nice room with bath, \$500/mo. incl. util. 263-4182 lv. msg.

KAILUA room in 4 bdrm., 2 ba., all amenities, \$400/mo. incl. util. Avail. Dec. 261-0722.

KAILUA rooms/ba., pool, prkg., cable, \$525-\$450. Avail. now. 262-9988.

WAIHAWA HEIGHTS Twinee, master bdrm., 1 prkg., all appls., nonsmokers pref., military welcome. \$500/mo. + % util. & dep. Avail. 12/1. 921-6098 or 625-7833. Ph. 936-8777, 291-4427.

76 Rentals To Share

LANIKAI townhouse to share, 1 person, own bdrm./bath, many amenities, pr

NEEDED IMMEDIATELY!
Word Processors Secretaries
General Clerical Receptionists
Data Entry/Accounting Clerks
TEMPORARY & FULL-TIME POSITIONS
ADIA 533-8889
The Employment People NEVER A FEE

LOOK HERE FIRST!
YOUR NEXT CAR IS HERE!
\$77 CASH DOWN DRIVE AWAY!
CIVILIAN or MILITARY PREVIOUS CREDIT PROBLEMS? COME SEE US

USED CAR CENTER
NEW CARS! FROM JUST \$105 A MONTH!
ANY CAR CHECK THESE FIVE DAY SPECIALS

84 Domestic Jobs Wanted
123 Moving/Storage
MOVING SALE: (ALMOST) complete set of Early American Furniture...
EXP. CHILD CARE All ages, all hours, affordable...
EXP. LIC. CHILD CARE 7 days, Waipio, FT-P/T...
LOVING environment long care in my home...
LOVING mother will baby-sit in my Waipio Gentry home...
REGISTERED CHILD CARE FT, P/T, evs. & weekends by appt. in Temple Valley...
WILL CARE FOR YOUR child, ages 2 and up...
120 Home Furnishings
WANTED Used furniture in very good condition...
Paradise Furniture 235-8056

Table with 6 columns: VEHICLE, NOW, MONTH, VEHICLE, NOW, MONTH. Lists various cars like '90 CHEVY CORSICA, '87 JEEP CHEROKEE, '88 GMC SAFARI C/V, etc.

Table with 6 columns: VEHICLE, NOW, MONTH, VEHICLE, NOW, MONTH. Lists various cars like '75 MERCURY MONTEGO, '89 TOYOTA TERCEL, '82 CHEVY CAVALIER, etc.

GARAGE SALE
'GARAGE SALE' Over a hundred items at under a hundred pennies...
'GARAGE SALE' Sat./Sun. 8am-1pm...
586 PAUKU STREET, Kailua, Multifamily Sale...
BELOW WHOLESALE GIFT SAMPLE SALE...
CERAMIC CLASSES...
COMMUNITY GARAGE Sale...
FACTORY HAS CLOSED...
KAILUA 11/26, Sat., 9-3...
KAILUA 401 yds. new Dupont Carpet...
KAILUA Sat 11/26...
KANEHOE GARAGE/MOVING Sale...
KANEHOE Sat. 11/26...
MULTI FAMILY YARD SALE...
YARD SALE Multifamily...
YARD SALE: Baby clothes, car seat & misc...
125 Home Appliances
30" ELEC. GLASS TOP range...
KENMORE W/D white, 2 yrs. old...
Paradise Furniture 235-8056

A DIVISION OF WINDWARD AUTO SALES INC.
WINDWARD DODGE JEEP EAGLE
46-177 Kahanuwa St. - PH. 233-6000

Dazda WINDWARD
46-004 KAWA ST. - PH. 233-6060

126 Miscellaneous
'90 GOLDEN WEST POOL TABLE...
CANDY MACHINES 29 left...
CLIFF'S Economy Furn. & Thrift Shop...
DWARF MONDO GRASS...
GARRET XL-500 Sea Hunter...
HOOKED ON PHONICS...
KAYAK W/PADDLE...
KING-SIZE waterbed...
LIQUIDATION of Plants & Trees...
OAK CAPTAINS CHAIRS...
OPIHI FROM BIG ISLE...
STAINED GLASS shades...
VIDEO GAMES Sega-SNES-Nintendo...
Makiki Video Game Exchange...
127 Miscellaneous Wanted
WANTED HAWAIIAN items...
HUNTER 262-4888
130 Antiques & Art
PATRICK NAGEL Serigraph...
BRIDAL SET, 50 Carat...
133 Jewelry & Clothing

Sun Press Classified Ads
7 PAPERS 1 LOW PRICE
\$271 per line
3 lines for \$812
Call Today 235-5881
Circulation 97,256

Attention Military E4s-E5s-Etc. NO DOWN PAYMENT!
We Arrange Financing
NO CREDIT • DIVORCED • BANKRUPTCY
WE HAVE A PAYMENT PLAN FOR EVERYONE!
Including E2s & E3s

PROFESSIONAL SERVICES

PROFESSIONAL SERVICES:
Accounting/Bookkeeping - Appliances - Blinds/Drapes - Business Cards - Cabinetry - Carpentry - Carpets - Cleaning - Clerical/Typing - Computer Service - Contracting/Construction - Drafting - Electrical - Entertainment - Equipment Rentals - Fencing - Financial Services - Flooring/Tiles - Graphic/Printing - Handyman - Hauling - Insurance - Landscaping - Legal Services - Masonry - Massage Therapist - Painting - Picture Framing - Plastering - Plumbing - Professional Services - Property Management - Remodeling - Repair - Resumes - Roofing - Screens & Jalousies - Sewing & Alterations - Telephone Service - Termite/Post Control - Towing - Tree Trimming - Vinyl Siding - Wallpaper - Weddings - Yard Service
For as little as \$24.21 per mo. you can place a 3-line Sun Press Professional Service ad. Call today for details, 235-5881.

Carpentry
CARPENTRY 18 yrs. exp. repair & remodeling...
Cleaning
"CLEAN WINDOWS" Prof. Service since 1986...
"HOOK & CRANNY" Personalized, reliable...
HOUSECLEANING Windward area...
HOUSEPROUD Cleaning...
OHANA CLEANING CO...
RELIABLE Filipino house-cleaners...
TIDY CLEANERS...
CLEAN UP IN THE CLASSIFIEDS! Find a bargain for sale or sell your unwanted items...
Accounting & Bookkeeping
AAA TAX RETURNS Fast & Convenient...
CAPT. STAN THE TAX MAN Full charge bookkeeping/payroll...
Appliances
MARTIN'S Refrigeration & Air Cond. Services...
Blinds/Drapes
VERTICAL/MINI Blinds 50% Off! Free est. Draperies, Ken Hatch Interiors...
Carpentry
WINDWARD CARPENTRY & TILE Renovation, additions, home repair...
Carpeting
CARREIRA Home Repairs & Painting...
Computer Services
NOVEL NETWORK Ver 3.12 installed in your PCs...
Contracting & Construction
"TRS QUALITY" Now's the Time...
Handyman
"AMERICAN FENCE" Galv., alum., aluminumized...
Painting
"BEAUTIFUL YOUR HOME" COMPETITIVE...
Property Management
JOHN DAUGHTERS & ASSOCIATES, INC.
Rain Gutters
RAINBOW Continuous Gutters Systems Inc.
Remodeling
PATIO new additions, repair, remodel...
CANE CHAIR REPAIR Also rush wave. Guaranteed...
Sewing & Alterations
CUSTOM clothing & alterations...
Professional Services
VOICE MAIL SERVICE \$12/mo. + tax...
Interior Design & Fashion Consultants
VOICE MAIL SERVICE \$12/mo. + tax...
Drafting
PROFESSIONAL DRAFTING SERVICE & permits. 533-2941.

131 Bicycle Sales
CANNONDALE MTN. 600. Needs work...
132 Computers
486, SVGA, CD-ROM Windows DOS, MS Office, \$1150...
133 Jewelry & Clothing
BRIDAL SET, 50 Carat...
141 Video Taping
FILMS TRANSFERRED to video, VHS & Nintendo machines repaired...
144 Musical Instruments
"PIANO TUNING, \$45." Moving, Buying, Selling...
146 Boat Sales & Service
LET'S GO FISHING Custom 33' Boat...
SPORT FISHING Miss Makaha Charters...
147 Sporting Goods
PACIFIC FIREARMS Low prices on firearms...
BAG A BARGAIN in the Classifieds...
148 FT. SAILBOAT live-aboard, slip, \$22K...
RING UP THE PROFITS when you sell those odds and ends...
149 Boat Sales & Service
48 FT. SAILBOAT live-aboard, slip, \$22K...
151 Pets/Everything
ANIMAL HEALTH TECH will watch your pets at your home...
ENGLISH BODDIES pair w/cage, \$100...
KITTENS 9 to 10 loving indoor homes...
MALE LHABA APBOS 3 mos. old, championship line...
MINISNAUZER chamois, 1 male, \$750...
WHEN IT'S TIME FOR RESULTS...
152 Pets/Everything
PRIVATE OBEDIENCE TRAINING Puppies & Adults...
PUPPS: Terrier 8 wks-1yr. Wirehair Terrier, Male...
156 Auto Service & Parts
4 NISSAN CHROME RIMS for pickups...
166 Pickup Trucks
'88 NISSAN MINITRUCK 720, dual carb, Hooker headers...
'87 MITSUBISHI P/U Stereo, alarm, lowered...
'93 FORD F150 King Cab, 24K mi, warranty, 4.9L engine, \$15,500...

157 Pets/Everything
KITTENS, wormed, \$5 each...
MALE LHABA APBOS 3 mos. old, championship line...
MINISNAUZER chamois, 1 male, \$750...
WHEN IT'S TIME FOR RESULTS...
158 Auto Service & Parts
4 NISSAN CHROME RIMS for pickups...
166 Pickup Trucks
'88 NISSAN MINITRUCK 720, dual carb, Hooker headers...
'87 MITSUBISHI P/U Stereo, alarm, lowered...
'93 FORD F150 King Cab, 24K mi, warranty, 4.9L engine, \$15,500...

Hawaiian Humane Society
2700 Wai'alea Ave., Honolulu
946-2187 Ext. 228
OPEN: MONDAY-SUNDAY 10AM-6PM
ADOPTION ADVERTISING FUNDED BY THE PET SAVERS FOUNDATION, INC.

Experience the difference at Cutter Ford Isuzu

SEE WHY WE'RE THE
#1 RETAIL DEALER IN HAWAII!
QUALITY PEOPLE, BEST SELECTION, LOWEST PRICES, HIGHEST TRADE-INS!
WE SELL MORE
SO YOU PAY LESS!

NEW '94 FORD ASPIRE

Dual Air Bags. GREAT
VALUE, SMALL PRICE!
(\$41220)



SAVE \$\$\$ ON NEW
CARS & TRUCKS
FROM **\$6,988**

NEW '94 FORD RANGER

#1 SELLER IN ITS
CLASS
(\$42223)



\$7,988

NEW '94 FORD ESCORT

\$7,488 #1 WORLD
SELLER,
GREAT
PRICE!
(\$41802)



NEW '94 FORD PROBE GL

Auto, P/S,
Tint,
AMERICA'S
FORD
WINNER!
(\$40891)



NEW '95 FORD AEROSTAR

\$15,488 V-6, 7 Pass,
Auto, A/C,
IN A CLASS
BY ITSELF
(\$50305)



NEW '95 FORD TAURUS GL

4 Dr., V-6, Auto,
A/C, Dual
Airbags, #1
Selling Car
In America!
(\$50132)



NEW '95 FORD WINDSTAR

\$17,488 Auto, A/C,
7-Pass,
THE FUTURE
OF THE
MINIVANS!
(\$50256)



NEW '94 FORD T-BIRD SC

SUPER
CHARGER 6,
Auto, All
Power
(\$41238)



SPECIAL FINANCING
★ FROM 2.9% APR OR ★
UP TO \$1800 CASH REBATE

98-015 KAM HWY., AIEA
487-3811

Mon.-Sat. 8:30am-9pm, Sun. 9am-6pm

CLEAN • USED CARS • USED TRUCKS • USED VANS • BIG SAVINGS!

'87 PLYMOUTH SUNDANCE 4 DR. AM/FM CASS., 5 SPD., 4-CYL., P/S (\$8015/6107)	'89 PONTIAC GR. AM 4 DR. A/C, AM/FM, AUTO, QUAD 4x4 MORE! (\$8417/8040)
'78 OLDS DELTA 88 AM/FM CASS., AUTO, P/S (\$8165/4905)	'90 GEO STORM A/C, CASS., AUTO, P/S (\$7949/4925)
'84 CHEVY CAVALIER S/W AUTO, P/S, RADIO (\$8190/4483)	'92 MERCURY TOPAZ 4 DR. A/C, AM/FM CASS., AUTO, P/S & MUCH MORE! (\$8045/4925)
'88 TOYOTA TERCEL 2 DR. A/C, AUTO, P/S, BARGAIN! (\$7898/4174)	'87 VW VANAGON WOLFSBURG EDITION A/C, AUTO, P/S, DUAL AIRBAGS (\$7924/4917)
'85 MAZDA 626 4DR. A/C, AUTO, P/S, CASS. (\$8191/4905)	'89 FORD AEROSTAR XL A/C, CASS., AUTO, 6-CYL., P/S (\$7949/4925)
'87 NISSAN STANZA WGN A/C, AM/FM CASS., P/S, CLEAN! (\$7924/4917)	'94 FORD ASPIRE 2 DR. A/C, AM/FM, 5 SPD., 4-CYL., LIKE NEW! SAVE! (\$7954/4935)
'88 EAGLE PREMIER 4 DR. A/C, AUTO, 4-CYL., P/S, ONE OWNER! (\$8067/4908)	'89 NISSAN 240 SX A/C, AM/FM CASS., AUTO, P/S & MORE! (\$7968/4938)
'90 TOYOTA COROLLA AM/FM CASS., AUTO, P/S (\$8070/4908)	'90 FORD F150 PU AM/FM, P/S, CRUISE, RALLY, DUAL FUEL TANKS (\$7994/4933)

Prices Incl. all factory incentives & rebates. Also includes \$400 young buyers program.
Financing thru Ford Motor Credit. O.A.C. Prices plus tax, lic. & \$195 doc. fee.
Subject to prior sale. Sale ends 12/01/94. Used cars sale ends 11/28/94.

THE BARGAIN OF THE DECADE

FROM HAWAII'S NEWEST VOLKSWAGEN DEALER!



THREE NEW 1995 VW JETTAS
WITH: AIR CONDITIONING, AM/FM CASSETTE, ALARM DUAL AIR BAGS, SUNROOF, and MORE!
10 YEAR 100,000 MILE FACTORY WARRANTY

TAKE YOUR CHOICE
ZERO DOWN and \$224 A MONTH
FIVE DAY OFFER ONLY
BRING THIS AD WITH YOU

CALL **487-5526** **PACIFIC VOLKSWAGEN** 98-055 KAM HWY. ACROSS FROM PEARLRIDGE

*Credit on approval. Vehicles subject to prior sale. Rebates already applied to offer shown. Term is 48 month special lease to purchase package with \$594 drive away plus \$450 acquisition fee due upon inception, residual \$8,285. Payments plus tax, lic., and doc. fees of \$195.

Year End Cruiser Clearance

While Supplies Last! Use Rebate as Down Payment or deduct from Price!

Rebates up to \$1,000.00
& Monthly Payments as low as \$144.00*

'94 Kawasaki Vulcan 500 '94 Kawasaki Vulcan 750

831-2600 • 2955 W. Nimitz Highway

Financing Available O.A.C., Kawasaki Vulcan 500 \$144. mo. pymt based on price of \$5,034.03; rebate/dn pymt; 13% APR/36 mos. Models may vary & are subject to prior sale.

LEEWARD USED CARS

OVER 90 CARS TO CHOOSE FROM Special Military Financing Available E-1s & up

SPECIAL In-House Financing CALL FOR DETAILS

'80 TOYOTA TERCEL 2DR AUTO, 4 CYL (\$1334)	'80 TOYOTA CELICA 5 SPD, 4 CYL (\$8194)
'71 FORD MUSTANG AUTO, P/S, 8 CYL (\$8993)	'85 NISSAN SENTRA AUTO, 4 CYL (\$1064)
'87 DODGE SHADOW 2DR. AUTO, P/S (\$1762)	'86 TOYOTA TERCEL 4DR AUTO, LOW MILES, P/S, RUNS GOOD (\$1964)
'89 GEO SPECTRUM AUTO, 4 CYL, P/S, GOOD COND (\$2782)	'84 FORD BRONCO II 4X4 AM/FM CASS, AUTO, 6 CYL, P/S (\$2939)
'85 CHEVY MONTE CARLO AUTO, P/S, FM, 4 CYL, RUNS GOOD (\$2995)	'85 HONDA PRELUDE 5 SPD, P/S, 4 CYL, RUNS GOOD (\$3295)
'84 TOYOTA VAN LE AM/FM CASS, 5 SPD, SUNROOF, LOW MILES, 4 CYL, P/S, FM, P/S, A/C, SUN & C&C MAKER (\$1722)	'88 VW FOX GL 4DR A/C, AM/FM CASS, 4 CYL, MUST SEE, RUNS GOOD, GOOD COND, 4 SPD, P/S (\$3639)
'87 PONTIAC GRAND AM AUTO, LOW MILES, 6 CYL (\$3895)	'90 NISSAN SENTRA 4 CYL, 4 SPD (\$3895)
'84 FORD RANGER XL 4X4 AM/FM CASS, 5 SPD, 6 CYL, P/S, MUST SEE, GOOD COND, NEW PAINT (\$3995)	'88 OLDSMOBILE CUTLASS SUPREME CLASSIC A/C, AUTO, P/S, GOOD COND, V8, 5 CYL (\$3534)

Cars subject to prior sale. All prices plus tax, lic., and doc. fees.
94-819 Farrington Highway • 94-818 Moloalo St.
Open 7 Days A Week
677-3333 • WAIPAHU • 676-7071

SIX MONTHS OF ADVERTISING

FOR **\$4806**

If that's what it takes, we'll advertise your car or truck until you sell it.

Two weeks or six months — no gimmicks. For \$48, we'll run it till you sell it.

Private party only. Includes MidWeek, Windward, Hawaii Kai/East Oahu, Central Sun Press, Hawaii Marine, Army Weekly, Hawaii Navy News, and The Hawaiian Falcon Call for details.

MidWeek Sun Press **235-5881**
Classifieds Get ready to sell...

CLIP THIS AD IS YOUR **\$200** DOWNPAYMENT*
CLIP IT, BRING IT WITH YOU AND BUY ONE OF THESE GREAT USED CARS OFFER GOOD THRU NOV. 30th
CIVILIAN AND MILITARY

VEHICLE	SALE PRICE	MONTHLY
'86 MAZDA RX7	\$3,195	*184. MONTH
'89 CHEVY CORSIKA	\$3,695	*129. MONTH
'90 FORD ESCORT	\$4,195	*137. MONTH
'90 FORD MUSTANG	\$4,695	*155. MONTH
'91 CHEVY CAVALIER	\$4,795	*158. MONTH
'93 FORD ESCORT	\$6,195	*165. MONTH
'91 PONTIAC SUNBIRD	\$6,195	*122. MONTH
'92 MAZDA PROTEGE	\$6,695	*179. MONTH
'89 CHRYSLER LEBARON CONV.	\$6,695	*223. MONTH
'90 FORD TAURUS	\$6,695	*223. MONTH
'91 BUICK CENTURY	\$8,195	*243. MONTH
'91 FORD TAURUS	\$8,195	*243. MONTH
'89 JEEP CHEROKEE	\$8,195	*274. MONTH
'93 CHEVY CAVALIER	\$8,695	*233. MONTH
'93 FORD ESCORT	\$9,195	*226. MONTH
'92 FORD AEROSTAR	\$9,195	*273. MONTH
'91 HONDA ACCORD	\$10,195	*303. MONTH
'90 FORD F250 4X4	\$10,195	*303. MONTH
'91 FORD EXPLORER	\$11,195	*301. MONTH
'92 FORD MUSTANG	\$11,195	*301. MONTH

Credit on approval. Vehicles subject to prior sale. Prices plus tax, lic., and doc. fees of \$75. One coupon per transaction.
HONOLULU FORD
711 ALA MOANA BLVD. PH. 523-8200

1-HOUR APPROVAL BY PHONE YES WE CAN!

Have you had...
• Bankruptcy? • Repo?
• Charge Off? • Liens?
• Judgments? • Divorce?
• Collection Accounts?
• Default Student Loan? • Bad Luck?

Call Steve Brigman • 266-8007

Bank Terms Spot Delivery Mike McKenna's 500 New & Used Cars & Trucks
WINDWARD KAUAI TOWN HAWAII Ford

176 Autos For Sale CARS FOR \$1000 Trucks, boats, 4-wheelers, motorhomes, furn., electronics, computers etc. by FBI, IRS, DEA. Avail. your area now. Call 1-805-982-8000 x-S-4031	Ford '89 EBCORT great buy! \$5000, \$1,395. Cutter Mitsubishi 94-149 Farrington Hwy. Waiipahu - 871-2626 '89 FESTIVA A/C, case: \$5002, \$995. Cutter Mitsubishi 94-149 Farrington Hwy. Waiipahu - 871-2626	Nissan '91 240RX 5 spd, a/c, sunroof, cruise, 7 yr wrnty. 45K mi. \$9800, 861-8517
Audi '90 QUATTRO Mint condition, loaded, \$15,500. 524-7348 or 224-7745.	Geo '93 GEO TRACKER 5 spd., conv't, blk. w/blk., \$8700. 423-4505.	Oldsmobile \$45 TRANSFER FEE '88 CIERA, FC3366, \$141/mo. APR 15%, 24 mo. OAC. FAMILY MOTORS 676-1600 '84 CUTLASS SUP. Brougham, excl. cond., \$2800/OBO. 623-5155 '88 CUTLASS WGN, V6, loaded, good running, \$5995/OBO. 487-5381
BMW '79 733, excl. cond., sunroof, air, new stereo, \$7000/OBO. 283-4071. '83 320i 5 spd., sunroof, good cond. \$2450/OBO. Call 264-1853. '85 BMW 738i excl. cond. \$7500/OBO. Debbie or Dale, 487-7299 wklys.	Honda \$45 TRANSFER FEE '85 ACCORD, FDE808, 24 mo., \$141/mo., APR. 15% OAC. FAMILY MOTORS 676-1600. '87 CIVIC, sunroof, 5 spd., 4 dr. sunr., \$3800 OBO. Call 247-2513. '87 CRX, 81 sunroof, A/C, case., low mi., \$4907, \$4,995. Cutter Mitsubishi 94-149 Farrington Hwy. Waiipahu - 871-2626	Opel '89 GT New head gasket, In storage, good cond. \$700/OBO. Call 571-4276 pgr. or 282-4302.
Buick \$45 TRANSFER FEE '88 SKYLARK, ENT216, 24 mo., \$125/mo., APR. 15% OAC. FAMILY MOTORS 676-1600. '87 CELEBRITY CL V6, good cond., auto., \$2500/OBO. 625-0121 eves. '88 CELEBRITY S/W Loaded, AM/FM case., \$5K/OBO. 395-3552.	Chevrolet '85 CAMARO IROC 8 cyl., TP, \$14948, \$4,995. Cutter Mitsubishi 94-149 Farrington Hwy. Waiipahu - 871-2626 '87 CELEBRITY CL V6, good cond., auto., \$2500/OBO. 625-0121 eves. '88 CELEBRITY S/W Loaded, AM/FM case., \$5K/OBO. 395-3552.	Plymouth '80 CHAMP New tires, battery, etc. Needs \$700/OBO. Call 571-4276 pgr. or 282-4302.
DICK'S MOBILE MOTORCYCLE REPAIR Tuneup - \$49.95 Mopeds - \$29.95 Highest Quality Lowest Price & We Come to You! Call 637-5484 for appt.	Hyundai '93 EXCEL GE Loaded & more! \$8,900. Call 625-0128 after 8:00 pm.	Pontiac \$45 TRANSFER FEE '87 BONNEVILLE. ERG455, \$141/mo. APR. 15%, 24 mo. OAC. FAMILY MOTORS 676-1600 '89 FIREBIRD V-8 305CI, auto., air, case., new tires, \$5900, 955-3897 '89 FIREBIRD, red, auto., air, AM/FM case., low mi., \$5950. Call 487-4920.
175 Vans & Campers 4-Wheel Drive '74 VW VAN Camper, sink & fridge, runs good, \$1000. 874-3311. '81 JEEP Laredo truck, 4x4, low orig. mi., power-fuel, \$2800/otr. 259-6770. '85 4 RUNNER 4 X 4 low miles, automatic, \$5900 OBO. 283-0263. '87 JEEP WRANGLER, 6 cyl., auto., new top, \$5400/OBO. 247-2513. '88 CHEVY ASTRO Cargo Van, 64K mi., \$3,600/OBO. James, 261-7639. '90 MITSUBISHI VAN AUTO, A/C, loaded, \$9800/OBO. 261-1998. '90 CHEROKEE LTD, AWD, loaded, all extras, white w/leather int., low mi., \$16,995. Call 533-6880, 262-1913 eves. '92 FORD EXPLORER "A Steel" Top of the line "EDDIE BAUER" model. All leather, cellular ph. player w/leather int., low mi., \$17,900. Call 261-9453. '93 JEEP WRANGLER, 6 cyl., auto., 8000 mi., \$15,500/OBO. 833-4124.	Mazda '88 626 LX 4 Dr. auto. A/C, sunroof, P/W, P/L, P/S, P/B, AM/FM case, clean, \$3300, 235-6813. '90 MIATA warranty to 7/95, low mileage, excl. cond., \$10,000. 533-6439.	Toyota '85 CELICA 72,000 mi., air conditioning, \$1350. 282-7611. '88 COROLLA 8RS auto. A/C, runs great! \$4940. Cutter Mitsubishi 94-149 Farrington Hwy. Waiipahu - 871-2626 HONDAS, TOYOTAS & TRUCKS, \$799-\$2495 No or Bad Credit OK. Country Cars. 238-6764
WE Buy/Sell New & used models at The Moped Connection, 735-1555.	Mercedes '77 300D, 4 dr., sunroof, full power, A/C, Alpine case., tint, silver metallic, mint cond. New shocks, springs, tuneup, more. \$6,200/OBO. 695-7258. '81 380SL 55k mi., white/tan leather, 2 top, \$16,000. Call 395-7317.	Volkswagen '88 740 GL Loaded, dealer maintenance, \$6000. 574-3311 pgr. '91 CABRIOLET, P/S, P/W, AM/FM case, A/C, 5 spd., red w/whl top, 21K mi., \$11,995. 487-1603

MILITARY AUTO FINANCING

YOU CAN GET A CAR TODAY
EVEN IF YOU'VE HAD CREDIT PROBLEMS

CALL 487-5526

JIM ATHERTON
 OUR SPECIAL ARMED FORCES FINANCING OFFICER.
 YOU CAN GET THE CREDIT YOU DESERVE.

CREDIT RESCUE PACIFIC
 OLDSMOBILE • GMC • VOLKSWAGEN
 98-055 KAM HWY. • 487-5526



**SOLDIERS
 SAILORS
 AIRMEN
 MARINES
 COAST GUARDMEN**

**STRAIGHT TALK
 No Hassle
 Great Prices!**

**CUTTER CHEVROLET
 GEO
 PONTIAC**

We Help You FINANCE!

FULL TANK OF GAS WITH NEW CAR PURCHASE!

	\$12,995
	\$13,995
	\$16,995
	\$17,995
	\$18,995

QUALITY USED VEHICLES

'88 CHEVY S-10 4X4 P/U	\$4395
'90 OLDS CALAIS S	\$4995
'90 GEO STORM	\$4995
'92 GEO METRO H/B	\$5995
'93 SUZUKI SWIFT H/B	\$5995
'90 MITSUBISHI ECLIPSE GS	\$6895
'89 NISSAN 240SX	\$6995
'89 FORD BRONCO II XLT	\$8195
'89 FORD FULL SIZE BRONCO 4X4	\$8495
'92 GEO TRACKER 4X4	\$8995
'93 FORD MUSTANG LX CONV'T	\$9495
'90 CHEVY ASTRO CL	\$10,295
'94 HONDA CIVIC DX	\$11,395

HUGE SAVINGS ON ALL '94 MODELS

Located by Ala Moana Shopping Center
CUTTER CHEVROLET • GEO • PONTIAC
 946-8311 1391 Kapiolani Blvd. Hours: Mon.-Sat. 8:30am-9pm Sunday 9am-6pm

CUTTER CHRYSLER-PLYMOUTH DODGE • JEEP/EAGLE

#1 IN THE STATE OF HAWAII • Sales, Service, Parts

NEW '95 DODGE SHADOW OR PLYMOUTH SUNDANCE
 STARTING AT **\$7,988**
 #410541, #410416, #420223, #420229
 2.2L, Wheel Covers, Bucket Seats, Carpeting, Steel Belted Radials, P/Steering, P/Brakes & Much, Much More!
INCLUDES:\$400 Recent College Grad Rebate

NEW '95 DODGE DAKOTA SPORT P/U
 STARTING AT **\$10,988**
 #510151, #510153, #510154, #510155
 A/C, Custom Wheels, Sport Pkg. & Much More!
INCLUDES:\$400 Recent College Grad Rebate

NEW '95 DODGE SPIRIT or PLYMOUTH ACCLAIM
 STARTING AT **\$11,988**
 #520146, #510168
 4 Door, Auto, Airbags, P/S, P/Disc Brakes, 50/50 Bench Seat, A/C & Much More!
INCLUDES:\$400 Recent College Grad Rebate

NEW '95 JEEP WRANGLER 4X4
 STARTING AT **\$11,988**
 #530028
 Fully Factory Equipped.
INCLUDES:\$400 Recent College Grad Rebate

NEW '95 DODGE NEON
 STARTING AT **\$12,488**
 #510172
 Auto, 2.0L, Single Overhead Cam Engine, A/C, Dual Airbags, P/S, Touring Suspension, Floor console w/Armrest, P/Deck Lid Release, Rear Window Defogger & Much More!
INCLUDES:\$400 Recent College Grad Rebate

NEW '95 JEEP CHEROKEE SE 4 DR
 STARTING AT **\$12,988**
 #530074
 4 Dr, Auto, 6 Cyl, A/C, Leather Wrap Steering, P/S, P/B & Much More!
INCLUDES:\$400 Recent College Grad Rebate

NEW '95 DODGE CARAVAN or PLYMOUTH VOYAGER
 STARTING AT **\$15,488**
 #810134, 510116, 520074
 7-Pass., Auto, AM/FM w/ 4 Speakers, Dual Airbags, A/C, P/S, P/B & Much More!
INCLUDES:\$400 Recent College Grad Rebate

'94 CHRYSLER LHS
 STARTING AT **\$22,988**
 #4203004/FVU310
 Executive Demo, Loaded!
INCLUDES:\$400 Recent College Grad Rebate

PEARL CITY
 455-1071
 921 KAMEHAMEHA HIGHWAY

WE DO CREDIT MAGIC!

NAME _____ CITY _____ ZIP _____
 ADDRESS _____
 PHONE _____ WORK PHONE _____ SOCIAL SECURITY NO _____
 TYPE OF CAR INTEREST IN _____ ARE YOU WORKING? _____ HOW LONG IN PRESENT JOB? _____
 YES _____ NO _____ 6MO _____ 1 YR _____ 2YR _____
 SIGNATURE _____

COMPLETE & MAIL IN TODAY TO CUTTER CHEVROLET GEO PONTIAC 1391 KAPIOLANI BLVD HONOLULU HI 96819. NO CASH. 846-8311. Lenders may require the applicant to complete the Credit Application Form to check the credit record. Credit approval is subject to credit review. Dealer's price includes destination charge, taxes, license, title, and other available options. Dealer's price does not include optional equipment. Dealer's price is subject to change without notice.

DILLINGHAM
 842-6300
 735 DILLINGHAM BLVD

WE FINANCE WITH BAD CREDIT YOU'RE APPROVED

BANKRUPTCIES "R" US

FIRST-TIME BUYER OK NEW ON THE JOB OK NO CREDIT

- * PREVIOUS REPOS PREFERRED
- * "SLOW PAYS" & "NO PAYS" WANTED
- * 100% APPROVAL RATE!!
- * ALL WE WANT IS... YOUR PROMISE TO PAY!!

Call Bart West At:
676-5454

THE DEALER WITH A

OAHU CHRYSLER JEEP
 94-245 FARRINGTON HWY • WAIPAHA

DIVORCE OK NEW IN TOWN E-Z FINANCING

★ WE FINANCE WITH BAD CREDIT ★ YOU'RE APPROVED ★



K
8 MILLION DOLLARS
TO LOAN EVEN IF YOU...

Call...
PAUL
TODAY!
836-2441
OVER 300
CARS & TRUCKS
IN STOCK FOR
IMMEDIATE
DELIVERY!

PONTIAC
 LINCOLN
 MERCURY
 ISUZU

ALL TRADE-INS ACCEPTED ★ TURN YOUR BAD CREDIT INTO GOOD

YES WE CAN!

FINANCING FOR EVERYONE
 ESTABLISH OR RE-ESTABLISH CREDIT NOW!

ALL
 INQUIRES
 CONFIDENTIAL



MILITARY
 OUR
 SPECIALTY

DRIVE A CAR
 OR TRUCK
 HOME TODAY

LOW OR
 NO MONEY
 DOWN

1-HOUR PHONE APPROVAL
WITH SAME DAY DELIVERY

500 NEW & USED CARS & TRUCKS TO CHOOSE FROM

ATTENTION SPECIAL
 FINANCE DEPT.

FILL OUT THIS COUPON AND MAIL OR FAX TO 833-7851
 AND WE WILL CONTACT YOU WITHIN ONE HOUR TO
 PRE-APPROVE YOUR LOAN...



NAME _____
 ADDRESS _____ HOME PH. _____
 CITY _____ ZIP _____
 SS# _____ WORK PH. _____
 HOW LONG AT PRESENT JOB? _____
 TYPE OF CAR INTERESTED IN: _____
2841N. Nimitz Highway Honolulu, Hawaii 96819
 I understand by signing this application I authorize South Seas Jeep Eagle and the bank to check my credit with a credit reporting agency, verify employment and that I certify that this information is correct.

CALL **836-0515**
JOHN LOGRASSO CENTRALLY LOCATED ON NIMITZ HIGHWAY BY AIRPORT FOR YOUR CONVENIENCE

FIRST TIME BUYER OK ★ NEW ON THE JOB OK ★ NO CREDIT

★ DIVORCE OK ★ NEW IN TOWN ★ E-Z FINANCING ★

Mike McKenna's ★★★★★
WINDWARD Ford
REALITY STARTS HERE!

ESCORT LXs 3 Models
 Wagons Sedans Coupes
\$199 24 MOS. OR **\$10,978** 2.9% APR 48/mos. purchase
 Auto, A/C, Cruise, Tilt, AM/FM Cass, P/W, P/L, P/S, Luggage Rack, "Loaded"

RANGER XL MSRP \$9712 **\$7,978** (P2701)
AEROSTAR XLT MSRP \$17,893 **\$10,978** (P2498)

CONTOUR GL MSRP \$13,850 **\$12,978** (P5153)
TAURUS SDN MSRP \$20,195 **\$10,978** (P2438)

F150 XL MSRP \$16,932 **\$12,978** (P5153)
WINDSTAR MSRP \$20,495 **\$10,978** (P5169)

MUSTANG MSRP \$15,750 **\$13,978** (P5159)
EXPLORER 4X4 XLT MSRP \$24,715 **\$22,978** (P2700)

725 KAILUA RD
266-7000
 Mike McKenna's
WINDWARD Ford

WINDWARD
 #1 IN CUSTOMER SERVICE AND SATISFACTION
\$95 DOWN AND \$95 PER MO.
 ON ANY NEW VW OR ISUZU IN OUR HUGE INVENTORY

PARTIAL USED CAR LISTING

BRAND NEW VW JETTAS \$9500 & \$9500 DOWN PER MO.
BRAND NEW VW GOLFS \$9500 & \$9500 DOWN PER MO.
BRAND NEW VW PASSATS \$9500 & \$9500 DOWN PER MO.

BRAND NEW ISUZU PICKUPS \$9500 & \$9500 DOWN PER MO.
BRAND NEW ISUZU RODEOS \$9500 & \$9500 DOWN PER MO.
BRAND NEW ISUZU TROOPERS \$9500 & \$9500 DOWN PER MO.

88 VW GOLF CALL (808) 262-9000... **\$3495**
88 VW FOX WAGON AIR, ALUMINUM CAS, LOW MILES (8444/174158) **\$4995**
89 CHRYSLER NEW YORKER V-6 AUTO, AIR, FULL POWER (8462/18181) **\$5995**
87 HONDA ACCORD BEST SELLER FROM HONDA (8442/18119) **\$7495**
88 TOYOTA FAMILY VAN AUTO, DUAL A/C (8442/172877) **\$7795**
91 GEO STORM GSI 5 SPD, 4 DOOR, CALL FOR MILES (8442/17664) **\$7895**
92 GEO TRACKER FULL CASE, POPULAR (8442/18181) **\$7995**
91 GEO CONVERTIBLE GREAT ROAD CAR (8442/172877) **\$8,995**
93 DODGE SHADOW GREAT NICE (8442/18181) **\$9495**
92 VW JETTA OUR BEST SELLER (8442/17418) **\$11,295**
93 VW GOLF AIR, CAS, SUNROOF (8442/172877) **\$11,995**
92 FORD EXPLORER LOW MILES BEST SELLER (8442/172877) **\$14,995**
92 ACURA INTEGRA AIR, CAS, CUSTOM WHEELS (8442/18181) **\$14,995**
93 NISSAN ALTIMA AUTO, AIR (8442/172877) **\$15,995**

CREDIT PROBLEMS? CALL THE LOAN PHONE **266-8007**
 ASK FOR STEVE BRIGMAN SPECIAL FINANCING MANAGER

105 ONEAWA STREET • KAILUA TOWN
266-8000

in waipahu
 USE YOUR COUPON & COME ON DOWN
 Waipahu Is The Place With All The New Development. We're A Pretty City!

CHECK OUT THESE PRICES!

'95 DODGE DAKOTA "SPORT" **\$12,995**
 OUT THESE OPTIONS: Air Condition, Premium Bucket Seats w/ Console, Cast Aluminum Wheels 15", AM/FM Cass., Molding & Sport Stripes. INCLUDES \$300 REBATE #00481

'94 DODGE INTREPID EXECUTIVE DEMO **\$16,995**
 SPECIAL REBATE: "16" Inch Wheel & Touring Group, *\$100 Remote/Immobilizer Entry \$100 SALE \$17,195 #00355 Reg. \$23,852

'94 DODGE DAKOTA 4X4 **\$16,995**
 V-6 MAGNUM, AUTOMATIC, SHORTBED, SLT PKG!! #00340

GOOD CREDIT...FAIR CREDIT...BAD CREDIT...WE'LL HELP YOU START WITH NEW CREDIT!
 TAKE YOUR CAR OFF ISLAND... "MILITARY FINANCING"...NO HASSLES

MILITARY/LEeward DISTRICT COUPON
\$2000 OFF or **\$2500*** Guaranteed Trade-In Value
 Only Valid If Presented To Salesman Before Deal Is Negotiated.
 Not Valid On Sale Items. One Coupon Per Purchase.

SPECIAL 60, 70, 80, 90 USED CARS SPECIAL

'89 FORD FESTIVA A/C, CAS (F7164/5002) \$995	'89 FORD ESCORT CRUISE, BUTT (00044/10003) \$1395	'86 TOYOTA COROLLA A/C, AUTO, RUNS GREAT (F5012/14949) \$2995	'87 HONDA CRX HI A/C, CAS, LOW MILES, SUNROOF (00000/10000) \$4495	'85 CHEVROLET CAMARO 4 CYL, 1000 PWD, TP, SYSTEM (F0007/14949) \$4995	'91 MITSUBISHI MIRAGE CLEAN (F5000/10000) \$4995	'92 MERCURY TRACER LOADED (F5000/14949) \$5995
'91 HONDA RAIN BOE (F5000/14949) \$5995	'92 GEO STORM A/C, P/S, AQUA COLOR, VERY NICE! (F024/14949) \$7395	'94 GEO BESTRO A/C, AUTO, LOW MILES, MANY EXTRAS (F0000/10000) \$8695	'93 MERCURY TRACER A/C, AUTO, LOW MILES, CLEAN (SPECIAL) \$8995	'94 FORD ESCORT AUTO, P/S, 4 DOOR, CLEAN (SPECIAL) \$8995	'91 NISSAN 240 SX SUNROOF, P/W, GREAT VALUE! (F5100/14949) \$9895	'93 DODGE SHADOW (S) LOADED, V-6, SPORT (F5000/14949) \$9995
'90 FORD AEROSTAR XTD A/C, AUTO, 7 PASS, TWO TONE (F5100/14949) \$9995	'92 TOYOTA PASEO CABR, AUTO, VERY CLEAN (SPECIAL) \$9995	'93 FORD TAURUS GL P/S, MUST SEE, PLUS ALL X-TRASH (00022/14847) \$10,595	'94 FORD RANGER XLT A/C, AUTO, LOW MILES, VA, CUSTOM (00000/10000) \$12,995	'94 JEEP WRANGLER CAS, 4 DOOR, POWER P/L, UNDER MILES (F5100/14949) \$13,995	'94 DODGE GRAND CARAVAN 6 DOOR, TILT, CRUISE (F0000/10000) \$17,995	'94 MITSUBISHI 3000 GT SL LOADED, V-6, SPORT (F5000/14949) \$24,995

94-149 Farrington Hwy, Waipahu • 871-2626

cutler mitsubishi in waipahu
O-DOWN FINANCING Large Rebates!
DIAMANTE SALE

'95 MITSUBISHI MIRAGE **\$9595**
 REBATE CAN BE USED AS DOWN!! Air Condition Included!!! #7047

'95 MITSUBISHI ECLIPSE GSX "TURBO" **\$14,595**
 5 Speed, Anti-lock Brakes, Power Sunroof, Fully Loaded OVER 28 INCLUDES IN STOCK TO CHOOSE FROM STARTING AT #7156

'95 MITSUBISHI DIAMANTE "LS" **\$28,995**
 Triple Diamond Concierge, Leather, All Power, CD Auto Changer #7039 MSRP \$36,459

ALL MITSUBISHI INCLUDE A 1000 MILE CHECKUP AT "NO CHARGE"

VEHICLES SUBJECT TO PRIOR SALE, PLUS TAX, LIC & REG FEE. ON APPROVAL OF YOUR GOOD CREDIT. PUBLISHED PRICES GOOD THRU 11/30/94. ALL REBATES APPLY PICTURED UNITS MAY NOT BE EXACTLY AS SHOWN.