

Hawaii MARINE



Vol. 22 No. 16

Serving Marine Forces Pacific, Marine Corps Base Hawaii, 1st MEB, Marine Barracks Hawaii and 1st Radio Battalion

April 21, 1994

Gift of Life



The need for blood is urgent and everyone's help can make a difference. See A-4 for more information.

New look

Welcome to the new Hawaii Marine. With the changeover to Marine Corps Base Hawaii complete, we at the Hawaii Marine staff thought a makeover of the newspaper was due as well.

Some of the changes you may notice in this issue include a different headline type, different text column widths, different column logos and a larger type.

We will continue to refine the look of the paper during the next few weeks to make it a better paper. We hope you like the changes and would enjoy hearing your comments.

Special insert

To commemorate the consolidation of Camp H.M. Smith and MCAS Kaneohe Bay into Marine Corps Base Hawaii, the Hawaii Marine put together a special insert which discusses some of the reasons behind the change and also explains some of the history of the two installations.

Monthly Family Appreciation Night

In order to recognize the significant contributions that families make to the Navy and Marine Corps team, the mess hall will have a family appreciation meal Tuesday from 6-7:30 p.m. Regular mess hall patrons will be served from 4-7:30 p.m. Everyone is welcome and encouraged to bring their family.

The point of contact for more information is MSgt. Parr, mess manager, or Capt. Depner, mess officer, at 257-1621/1310.

NQLB meeting

The Neighborhood Quality of Life Board will hold its monthly meeting at 7 p.m. April 28 at Kaneohe Bay's Training and Audiovisual Support Center (TAVSC) classroom 1. Everyone is welcome to attend.

There will be no guest speakers at the meeting.

The monthly meeting is an opportunity for base residents to discuss quality of life issues.

Inside

Ads.....B-6
Blotter.....A-2
MWR offerings.....B-6
Sports Briefs.....B-5
Sports Commentary.....B-1
This week around the world.....A-3
Tickets.....B-6
Movies.....B-6

Marine Corps Base Hawaii officially activated

Sgt. Lou Ramirez
Staff Writer

MCAS Kaneohe Bay was redesignated Marine Corps Base Hawaii (MCBH) at a ceremony Friday. The redesignation of MCAS Kaneohe Bay to MCBH consolidates all the Marine Corps assets in Hawaii under one single command, led by BGen. C.D. Kuhn Jr.

Prior to the ceremony, the United States flag was raised, making it the last time the national colors were flown over MCAS Kaneohe Bay.

The opening remarks were given by LtGen. H.C. Stackpole III, Commander Marine Forces Pacific, who bid farewell to MCAS Kaneohe Bay, and welcomed MCB Hawaii.

During the ceremony, the MCAS Kaneohe Bay colors were cased and the MCB Hawaii colors were unfurled.

The redesignation has been a major effort to align forces in Hawaii and to clearly identify something that should have been done a long time ago, the consolidation of all Hawaii-based Marine Corps assets into MCBH, LtGen. Stackpole explained.

With the redesignation to MCBH, MCAS Kaneohe Bay, Camp H.M. Smith, the Molokai Training Support Facility, Puuloa Training Facility, Manana Family Housing Area and the Pearl City Warehouse Annex comprise MCBH.

According to Col. R.R. Crawford, former commanding officer of MCAS Kaneohe Bay and currently the deputy commander, MCBH, the unification will allow MCBH to function more efficiently and to better support its tenant units. In addition, it will also more accurately reflect the large presence of ground combat forces stationed at Kaneohe Bay.

There are approximately 5,500 ground combat, combat service support and command and control personnel stationed at Kaneohe Bay. There are approximately 1,800 aviation combat forces stationed here also.

The redesignation to MCBH will also enable Marine Forces Pacific to more rapidly deploy as the Marine Component Command of the U.S. Pacific Command, the U.S. Central

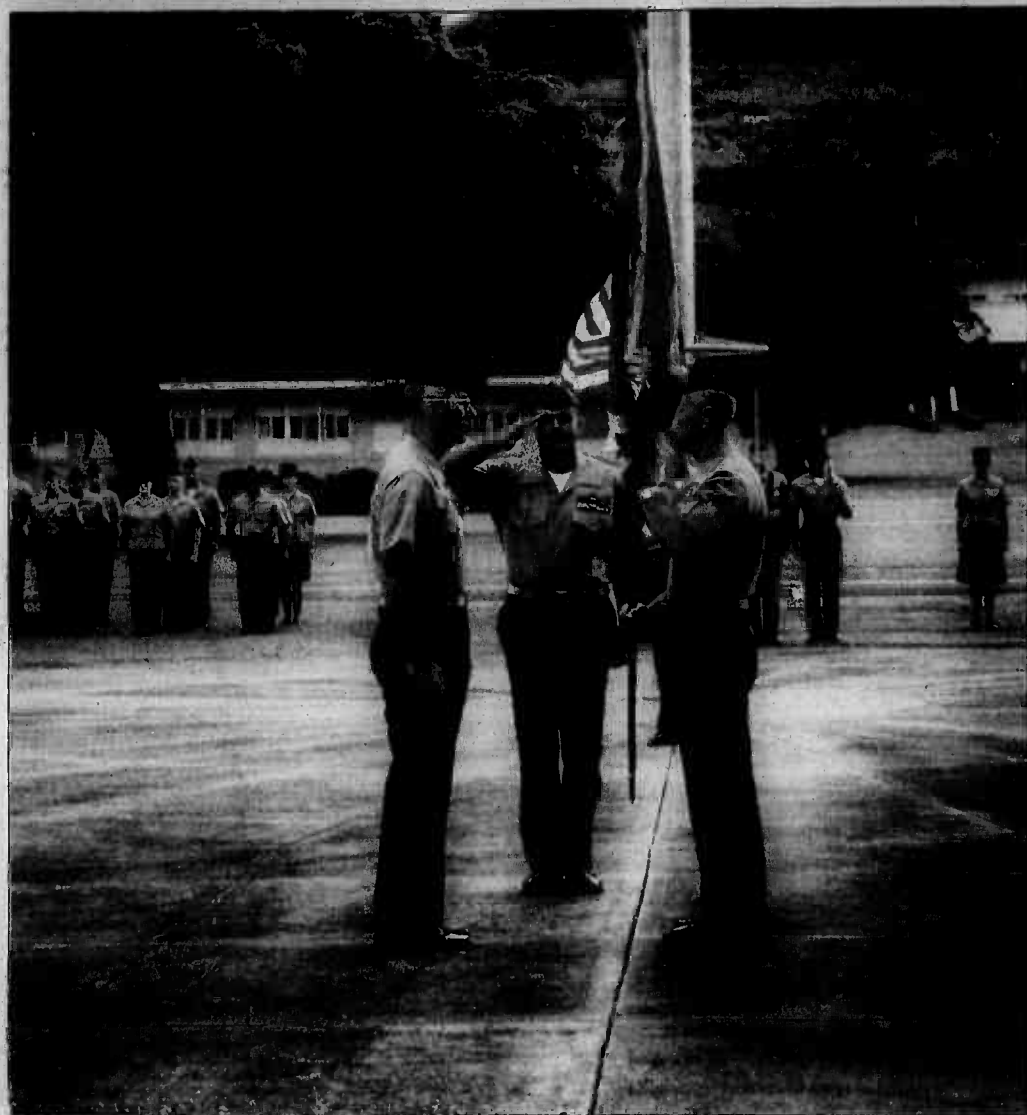

Passing the Colors - LtGen. H.C. Stackpole III, commander, Marine Forces Pacific, passes the Marine Corps Base Hawaii colors to BGen. C.D. Kuhn Jr., commanding general, Marine Corps Base Hawaii, while Sgt. Maj. D.G. Michel, sergeant major, Marine Corps Base Hawaii, salutes during the redesignation ceremony Friday.

Command, and/or U.S. Forces Korea in the event of a crisis.

Besides the benefits of enabling a quick departure of combat forces in time of need, it is expected the consolidation will save money.

A minimum saving of \$220,000 per year in reduced maintenance costs has already been identified by base officials.

The redesignation to MCBH is a culmination of more than a year's work after LtGen. Stackpole ordered the planning to begin.

In his closing remarks, BGen. Kuhn introduced Cpl. D.A. Huseman, who designed the MCBH logo. The logo depicts the Marine Corps emblem centered on the Hawaiian islands chain with King Kamehameha on the

Big Island.

"He captured the essence of General Stackpole's vision, that's been so clearly articulated here this morning," BGen. Kuhn said.

BGen. Kuhn concluded the ceremony by stating that Marine Corps Base Hawaii is ready to meet the vision which LtGen. Stackpole has set before it.

HMM-265 assists crash victims

Sgt. Marlon Martin
Staff Writer

Marine Medium Helicopter Squadron-265 responded to the victims of a civilian Hughes-500 helicopter, which crashed Monday near the bottom of the Ooiki Falls on the island of Kauai.

In a humanitarian effort, the HMM-265 "Dragons" assisted the crash victims by dispatching two of its CH-46Es to the crash site. The Dragons' primary purpose for being on Kauai, however, was its annual training at the Pacific Missile Range Facility, Barking Sands.

The Dragons used the local advisory frequency to let the Port Allen Airport, a nearby airfield, know they were flying through the area.

Upon hearing the Marine pilots make liaison with the airfield, one of the crash victims informed the Marines of the incident and requested their assistance.

Meanwhile, paramedics and a local civilian search and rescue unit traveled, up to the crash site with four-wheel drive vehicles, and tended to the injured victims while awaiting the arrival of the CH-46Es.

When the Dragons arrived, the victims were carried aboard and evacuated to a medical facility.

Out of the five passengers aboard the sight-seeing charter, one was reported dead, and four were injured, two of which were listed in critical condition.

Preparing a child for school starts at an early age

Sgt. Lou Ramirez
Staff Writer

He's talking and running and now you're ready to start teaching him the numbers and the alphabet. Although many parents may be anxious to start their children off on the road to education, experts agree it is more important to build a strong education base.

This base can be built by giving children many experiences which build their background knowledge. A strong background not only expands their understanding of letters and words, but it also helps them expand their vocabulary, which will enable the children to better understand what is being taught to them in school, explained Diane Trister Dodge and Joanna Phinney, education experts who co-authored the book "A Parent's Guide to Early Childhood Education."

This framework of experiences can be accomplished in a variety of ways, many of which are part of the child's everyday life. It is simply a matter of allowing the children to do what they enjoy best — play, according to the National Association for the Education of Young Children (NAEYC).

Play is essential for children to grow and learn. When children

are engrossed in play, they are figuring things out, picking out new words, building their muscles and using their imagination, all of which will later increase their ability to problem-solve and understand the words they are learning to spell and the numbers they are learning to count, the NAEYC explained.

Along with toys, parents are also an important resource for a child's knowledge. Parents can enhance their child's learning capacities by constantly talking to them and listening to what their children have to say.

"If on a walk, talk to them about what they see ... if by the phone count the numbers on the phone. By giving them many experiences and talking a lot about them, children learn the meaning of words," said Rene Line, training and curriculum specialist, Base Child Development Center.

Between the ages of 2-years old and 3 1/2-years-old, children are at a stage in which they enjoy learning new skills, learn language rapidly and have more control of hands and fingers. In order to continue the child's development, parents should ensure the child is constantly stimulated.

This stimulation may come from children actually experiencing different things such as the zoo, the park, petting animals or simply smelling flowers around them,

explained Marge Eberts and Peggy Gisler, authors of the book "Ready for School."

They can also experience life through books. "Reading to children expands their experiences. When you talk to them [about what you read] they learn the meaning of words. Then when they start reading themselves, things will make sense," Line said.

Education experts agree that reading to children is one of the primary ways to prepare a child not only for education, but for life because it expands their horizons.

"I read to children all the time. It is something they enjoy, especially when it is a story they know because they can follow along," said Gerri Verastegui, a

See Child, A-2



Corps-wide

Colonel receives Navy Cross after 26 years

CAMP LEJEUNE, N.C. — Col. Kenneth L. Christy Jr., commanding officer, Headquarters and Support Battalion, Marine Corps Base, was awarded the nation's second highest military decoration, the Navy Cross, March 25.

Christy was recognized for acts of extraordinary heroism while serving in the Republic of Vietnam more than 26 years ago.

The heroic act occurred Jan. 18, 1968, in Northern I Corps' Quang Tri Province while Christy was the 3d Platoon commander, Company L, 3d Battalion, 4th Marines. The company was conducting a search and destroy operation in an area northeast of Con Thien when it encountered a large enemy force which had crossed the demilitarized zone heading south.

As a brutal firefight broke out, the company was able to form a confined defensive position. The point platoon,

however, was trapped in the enemy's crossfire 100 meters forward. Destruction was imminent for the trapped platoon as the estimated battalion-sized enemy force moved in.

Christy's platoon was tasked with retrieving the crippled point platoon. As automatic weapons fire, mortars and rocket propelled grenades ripped through the air from positions concealed in the thick vegetation, 3d Platoon reached the pinned-down platoon.

As the Marines began to evacuate the wounded, Christy found four seriously wounded men lying in an exposed position. He reacted quickly, exposing himself to enemy fire by shielding LCpl. Michael Madden, an artillery forward observer attached to the company, with his own body and administering first aid.

The enemy fire grew more intense as the last Marines headed for the company's position. Grenades and small arms fire impacted all around Christy as he grabbed the body of the

man he later learned was the point platoon commander. Christy didn't pull back until all the Marines were rescued.

When he reached the company's position, the company commander was hit, leaving Christy in charge. During the fierce battle, Christy was hit twice by RPG and mortar fragments.

When the battle ended, Christy tried to learn from the battle but never spoke about it. In 1986, Christy was contacted by Madden, one of the Marines he saved that day. Madden asked him if he had ever received the award he had recommended for him. Christy said he hadn't and didn't want one because what he did he figured any Marine would do.

Madden researched what he had to do to get Christy a medal and found an officer who witnessed the event. Madden's persistence paid off as Christy was awarded the nation's second highest medal. (By Cpl. Lance Bacon)

Marines depart to support U.N. operations

MCAS Beaufort, S.C. — An F/A-18D Marine fighter attack squadron departed this week to join the international force enforcing the no-fly zone over Bosnia-Herzegovina.

The nearly 200 personnel assigned to VMFA(AW)-224 joined the 5th Allied Tactical Air Force at Aviano Base, Italy. The 5th ATF is supporting the United Nations Operations Deny Flight and Provide Promise.

Commanded by LtCol. Daniel J. Kernan, the "Bengals" replace the Marines from VMFA-251, who have worked alongside Dutch, British, French, Turkish and other United Nations aviation assets since January. The deployment and retrograde of the two squadrons and support personnel was scheduled to begin April 14.

The squadron is supported by detachments of Marines and sailors from Marine Wing Support Squadron 273. (By Cpl. K.P. Laborde)

Child

From A-1
base home child care provider.

According to Eberts and Gialer, "Parents understand that children will learn to crawl or walk when they are ready. The same principle applies to skills children need for school. A two-year-old is not developmentally ready to pick up a pencil and draw a recognizable picture, but a five-year-old probably is.

"Parents need to remember that children mature at different rates and that a child may be advanced in developing certain skills and slow in developing others," they stated.

Parents should observe their children carefully and guard against pushing them too hard before they are ready, but they should strive to help their children obtain maximum knowledge about their surroundings.

Blotter

• A 911 operator reported a 911 drop call. Investigation revealed that the Marine and his wife were involved in a verbal altercation which escalated when the wife slapped the Marine in the face. The Marine then pushed his wife against the wall. The Marine was

apprehended and released to his unit representative. His wife fled the scene prior to the arrival of the military police. The Marine had no injuries.

• Military police observed three juveniles operating a golf cart on the Kaneohe Klipper Golf Course. While trying to make contact with the juveniles, one golf cart struck a tree. The juvenile driving the golf cart was detained and the other two suspects fled the scene but were

later detained at their respective quarters. One juvenile admitted that they had entered the golf cart shed to obtain the cart. All three juveniles were released to their sponsors.

• A Marine reported between April 10 and 11, person(s) unknown stole his motorcycle while it was parked adjacent to his off-base residence.

• A service member reported his wife violated a temporary restraining order. Investigation revealed the

Navy petty officer and his wife were involved in a verbal altercation which escalated when the service member grabbed his wife by the hair and arms and pushed her out of their quarters. The wife was arrested by policemen of the Honolulu Police Department and released on bond. The service member was apprehended and released to his unit representative. No injuries were reported.

• A spouse reported to the military

police that person(s) unknown smeared mud on her privately owned vehicle while it was parked adjacent to her quarters.

• There were six larcenies on private property. Items stolen include a Panasonic telephone, a microtape recorder, a license plate and safety inspection, \$132 in U.S. currency, an answering machine, cuff links, a cordless telephone, a Huffy bicycle and civilian clothing.

Hawaii MARINE

The Hawaii Marine is an unofficial newspaper published every Thursday by RFD Publications, Inc., 45-525 Luluku Road, Kaneohe, HI 96744, by a private firm not connected with the Department of the Navy or the United States Marine Corps. All advertising is provided by RFD Publications, Inc., 235-5881.

The Hawaii Marine is a free publication delivered each week to all family housing units aboard Marine Corps Base Hawaii and to all Hawaii-based Marine Corps commands. Housing carriers are paid only by voluntary contributions from customers who are satisfied with the delivery service. A voluntary contribution of \$1.30 a month may be solicited by these carriers. Housing residents may contact the publisher directly if they wish to stop home delivery. Questions concerning circulation policies and service can be answered by calling the publisher.

The Hawaii Marine welcomes stories and photo

submissions from its readers, but submission is no guarantee of publication.

Please call the MCBH Consolidated Public Affairs Office at 257-2178 for Windward and Leeward activities, FAX 257-5743. Opinions expressed by the publisher and journalists are their own and are not to be considered an official expression of the Department of the Navy or the United States Marine Corps.

Items advertised in the Hawaii Marine must be made available for purchase, use or patronage to everyone without regard to race, creed, color, national origin, religion, age or sex of purchasers, user or patron. The appearance of all advertisements in the Hawaii Marine, to include, inserts and/or flyers does not constitute endorsement of the firms' products or services by the Department of the Navy or the United States Marine Corps.
Commanding General.....BGen. C.D. Kuhn Jr.
Public Affairs Officer.....Maj. P.A. Sivigny
Editor.....Aaron Martin
Press Chief.....Sgt. Paul Schneider

Hawaii MARINE

Serving the following commands

Marine Forces Pacific.....	LtGen. H.C. Stackpole III
Marine Corps Base Hawaii.....	BGen. C.D. Kuhn Jr.
1st MEB.....	BGen. R.F. Vercauteren
Marine Barracks Hawaii.....	Col. W.W. North
1st Radio Battalion.....	LtCol. R. Monreal



Hickam Skills Development Center
Arts & Crafts Center
Present Their

18th Annual

Spring Craft Fair

Saturday,
April 30, 1994
9:00 am - 3:00 pm

- Over 150 vendors selling a wide variety of crafts
- Entertainment
- Food Booths

The general public is welcome to this event!



For more information call the Center at

449-1568

Bldg. 1889, 335 Kuntz Ave., Hickam AFB

Special thanks to our sponsor



CONTACT LENSES & FAMILY VISION CARE

SOFT & DISPOSABLE LENSES
LOWEST PRICE GUARANTEED
CALL FOR PRICE

Bring in your military eyeglass prescription or current glasses and leave with comfortable, problem-free contact lenses.

50% OFF
ALL EYEGLASS FRAMES

DR. CHARLES DEAN

Optometrist

261-9735

139 Hekili St., Kailua

Eye Examinations Available • One-Stop Vision Care

Specializing In
Contact Lenses

TRICARE
Accepted
for
Dependent Eye
Examinations

JCPENNEY STYLING SALON



GIVE MOM A GIFT OF BEAUTY.

She does so much for everyone — doesn't Mom deserve a special day just for her? Make this the most beautiful Mother's Day ever with the JCPenney Styling Salon gift certificate. Starting at \$25, it's good for any styling salon service... even a luxurious day of beauty that she'll remember all year.

Windward: 235-4224

A WHOLE NEW LOOK

This week around the world

Marines and sailors in largest Kuwaiti naval exercise ever

More than 2,500 Marines and sailors are teaming up with Kuwaiti and British military members for Exercise Native Fury '94, the largest Naval exercise ever conducted in Kuwait. The exercise, conducted April 4-25, demonstrates resolve to support the peace in the gulf region after ousting Iraq from Kuwait just three years ago.

Native Fury comprises several exercises under one umbrella. In the namesake exercise, two maritime prepositioning ships sailed from their homeport of Diego Garcia and discharged more than 1,000 tanks, artillery pieces and vehicles at the Port of Shuaibah, starting April 5.

Approximately 2,000 Marines and Sailors from 1 Marine Expeditionary Force, 7th Marine Regiment and 1st Force Service Support Group arrived by air, off-loaded and conveyed the equipment to a training range north of Kuwait city. There, they are training with Kuwaiti Army and British Royal Marines, perfecting tactics which would delay, and perhaps turn back, any repeat of the invasion of Kuwait.

NATO examining its role in Bosnia

Following direct military action in Bosnia-Herzegovina last week, the NATO powers are looking at their strategy in the war-torn country as attacks by Serbs on U.N. forces are increasing.

Serb military leaders said the U.N.

had lost its neutrality in Bosnia and ordered its troops to consider the U.N. their enemy. Although Serb leaders later retracted that, the action on the ground suggests otherwise.

The Serbs have continued their assault on Gorazde, pounding the city with artillery and tank fire.

With continued frustration, NATO leaders are examining options which range from pulling out to increased military strikes. As the situation worsens, there is more talk of action.

Exercise Agile Provider starts May 22

Exercise Agile Provider '94, a joint/combined exercise sponsored by U.S. Atlantic Command, will take place April 22 - May 11 in sites spanning six states along the Southeast coast. AP '94 was designed to prepare continental United States-based forces to respond to the requirements of geographic commanders-in-chief.

The exercise will feature units from

the United States, France and the Netherlands, and will be conducted in various sites in North Carolina, South Carolina, Florida, Georgia, Arkansas and Virginia.

The exercise is designed to train forces to operate jointly in command and control; forcible entry; and air, ground, maritime and special operations. The scenario includes the use of airborne and amphibious forces to evacuate U.S./U.N. humanitarian aid workers from a simulated hostile

foreign nation, while helping a friendly country in the same region restore its border stability.

Allied planes resume air patrols over Iraq

Allied planes are patrolling the northern no-fly zone over Iraq again after a "friendly fire" incident downed two Army Blackhawk helicopters last week.

While the search continues into the causes of the incident, it is already clear that a number of errors were made, the biggest of which was the fact that the helicopter's identification system was either not operating or was turned off to avoid Iraqi detection.

Another factor which may have led to the accident was that the Blackhawks were mounted with external fuel tanks for the flight, which gave them a very similar overhead profile as the Iraqi Hind helicopter.

Patriots arrive in Korea

Patriot antimissile batteries arrived in South Korea Monday after President Clinton ordered the missiles shipped to the country as tensions grow with North Korea.

The missiles may have already had their first successful encounter that same day as North Korea called for talks with the United States.

The crisis developed over North Korea's refusal to allow international nuclear weapons inspectors view suspected nuclear facilities.

K J's LARGE & TALL MEN'S WEAR

NEW ARRIVALS!

SHORTS

Hoble
Jean
Coaches

BAGGIES

Major Issue
Super Fit

POLO SHIRTS

Arrow
Le Tigre
Munsingwear
Members Only
Greenline

KJ's SPECIAL!
With any purchase of \$50 or more, KJ's will give you (2) FREE TICKETS to the KANEOHE KIWANIS MOTHER'S DAY PANCAKE BREAKFAST on Mother's Day, May 8, 1994.

OPEN 7 DAYS A WEEK ☎ **235-8851** ☎
Windward City Shopping Center, 45-480 Kaneohe Bay Drive, Kaneohe

PRESTIGE TRAVEL UNLIMITED, INC.
1513 YOUNG ST. SUITE #102 PH 945-7400
OPEN 7 DAYS A WEEK

INTERISLAND COUPONS		LAS VEGAS PACKAGE	
\$270 of 6	\$8950	From 4 NHTS	Deluxe Hotel Hacienda
Special—One Week Only!	Air & Car Package Available	LA/STOP AVAIL. OTHER HOTELS AVAILABLE	2 Buffet Meals Daily 1 Price Lance Burton Magic Show R/T Ground Transfers

LAX	\$99	\$249	SFO	\$149	\$249	SEATTLE	\$199	\$303
-----	------	-------	-----	-------	-------	---------	-------	-------

OMAHA	R/T	DETROIT	R/T	MIAMI	R/T
DENVER	from \$415	WICHITA	from \$517	BOSTON	from \$542
HOUSTON		ST. LOUIS		ATLANTA	
MILWAUKEE	O/W	CINCINNATI	O/W	HARTFORD	O/W
NEW ORLEANS	from \$285	LITTLE ROCK	from \$331	NEW YORK	from \$344
OKLAHOMA CITY		KANSAS CITY		CHARLOTTE	
MINNEAPOLIS-ST. PAUL		INDIANAPOLIS		PHILADELPHIA	
				NORFOLK	

CALL NOW FOR SPECIAL CHILD/SENIOR DISCOUNTS
CALL FOR OTHER DESTINATIONS

TOWER RECORDS/VIDEO

TAPE IT TO THE LIMIT!

CDit WITH SONY

Sony has the right tape for your recording needs.
High quality, high bias tape in a variety of lengths.
Don't just tape it, CD it!

<p>SONY 54 HIGH BIAS CDit II</p>	<p>CDit II 54 MINUTES 2 PACK 2.66</p>
<p>SONY 74 HIGH BIAS CDit II</p>	<p>CDit II 74 MINUTES 2 PACK 2.99</p>
<p>SONY 94 HIGH BIAS CDit II</p>	<p>CDit II 94 MINUTES 2 PACK 3.29</p>
<p>SONY 100 HIGH BIAS CDit II</p>	<p>CDit II 100 MINUTES 2 PACK 3.69</p>

TYPE IV METAL 90

METAL SR 90 3 PACK 6.99

METAL SR 100 3 PACK 7.99

OPEN 9AM TO MIDNIGHT EVERYDAY! SALE ENDS 5/3/94

TOWER RECORDS/VIDEO

HONOLULU • KAHALA • AIEA

HONOLULU: 811 Keesumoku | KAHALA: 4211 Waihee Ave. | AIEA: Pearl Kai Center
 Across Kapolei from Ala Moana Center | In The Kahala Mall | Across from Peapack Shopping Center
 RECORDS: (808) 941-7774 | RECORDS/VIDEO: (808) 737-5008 | RECORDS/VIDEO: (808) 486-4666
 VIDEO: 1470 Kapiolani (808) 446-5228 | Corner of Kapiolani and Keesumoku next to IFC

LAW OFFICES OF

JOSEPH P. H. AHUNA, JR.

JOSEPH P. H. AHUNA, JR.
Attorney At Law

CAR ACCIDENTS

**PERSONAL INJURY
WRONGFUL DEATH
WORK INJURY**

**FREE INITIAL CONSULTATION
HOME & HOSPITAL VISITS AVAILABLE
NO RECOVERY • NO FEE**

235-4000

46-001 KAM HWY., SUITE 101
KANEOHE

IRS REFUNDS IN 12-21 DAYS!

FLASHTAX

Whether you do your own return
or it is professionally done,
we can electronically file for you!

HONOLULU Com Store 333 Ward Ave. 596-8166	*KAILUA* 100 Hekili Street 863-3533	*KALIEHI* 1101-B N. King Street 841-1728	*KANEOHE* Windward City Shopping Center 235-3570	*AIEA* Westridge Shopping Center 488-6838	*WAIKAPU* Waipaho Shopping Plaza 671-1893
--	--	---	---	--	--

FLASHTAX
is an affiliate of **PENDLETON TAX SERVICE**

EPIC DIVES

DIVE NITROX FREE*

For a limited time
**EPIC DIVES is offering
FREE NITROX INTRO DIVES**
(to certified scuba divers.)

Double Your Bottom Time

45-781 Kamehameha Highway
KANEOHE 247-PADI (247-7234)
* Limited time offer with this coupon

Get To Know Us Better...

SERVICE SPECIALS!

Stephen Sunahara • Service Manager

Your SAFETY
Is important to us!

20% OFF BRAKE SPECIAL!

For a limited time only. Receive 20% off parts and labor on any brake work done.
It is recommended that the brakes on a vehicle be inspected annually or every 12,000 miles.

This offer good only if this advertisement is presented at the time you check in your car. Special good only at Windward Toyota. Offer expires May 31, 1994. Not combinable with any other specials.

233-2615 Mon.-Fri. 7:00 a.m. - 4:30 p.m.
Sat. 7:30 a.m.-4:30 p.m.

Customer Satisfaction Is Personalized Service

WINDWARD TOYOTA
45-655 Kam. Highway
Kaneohe
233-2600

A DIVISION OF
PACIFIC INC.

Giving blood is giving the gift of life to someone

Cpl. Wanda Compton
Staff Writer

Sirens scream as a sudden rush of people wheel somebody into the emergency room amidst a clamor of what seems to be a hundred voices talking at once.

This may be the scene that most people picture when they think of an emergency or an accident. While people may pray that it never happens to them or their family, accidents and emergencies do happen.

That is why the Tripler Army Medical Center must stay constantly prepared. A vital part of that preparation is making sure that there is a constant supply of blood available.

This is accomplished by holding blood drives at various military installations every week.

It is critical that the military units support these blood drives by being donors.

"We have limited access to blood supplies from civilian sources," explained Army Capt. Rex A. Berggren, officer in charge, blood donor center. "If we don't have the blood that is needed, when an emergency occurs it could cost someone their life. Therefore, it is crucial that we continuously replenish our stock."

"The blood used here and at the other military medical facilities is received from military personnel and their families and will be used for DoD beneficiaries," Berggren said.

The process to give blood is simple. Each blood drive has five stations.

The first station is a brief physical exam where weight, blood pressure, pulse and temperature are taken. The potential donor is also given a donor card to fill out.

The donor card has a section of questions that the donor must complete. These questions are important because they determine the donor's eligibility to give blood.

The questions concern the individual's health, both past and present, such as whether they are HIV positive, have had hepatitis, are pregnant, anemic, etc. They also concern physical status such as having a cold, recent shots and even whether the body has been pierced (earrings) or had a tattoo in the last 12 months. Depending on the answer, the potential donor may not be accepted.

At the second station, the potential donor is interviewed by the medical personnel. During the interview, the answers to the questions are discussed and eligibility is decided.

What is known as the "finger stick" is done at station three. This test is to check the hematocrit value, the ratio of the volume of cells to a given volume of blood. It is more commonly explained as an iron check.

The potential donor is issued a blood bag at the fourth station. Each bag is individualized by a different color-coded sticker. The color represents the donor's blood type.

The final station is where the phlebotomy (blood donation) occurs. This section takes 10 minutes or less to perform. The whole process from beginning to end, including the 10 minute wait afterwards, usually takes only one hour.

But what now? Where does the blood go from there? Berggren explained the process the donated

blood goes through.

The blood is taken to the blood donor processing center at Tripler. The bags are first soft spun in a centrifuge, a device that spins the bags and causes the different parts of the blood to separate.

Once the contents of the blood are separated into plasma, consisting of fluid, chemicals, antibodies and platelets; and blood, packed red blood cells, it is repackaged into two separate bags.

The packed red blood is ready to be stored in refrigeration until it is needed. The bags of packed red blood cells are only good for 35 days, so it must be replenished monthly.

The other bag, plasma, is once again put into a centrifuge, this time on a hard spin. This second spinning separates the platelets from the rest of the plasma. Once again the two parts are repacked into separate bags.

The bag of platelets is only good for five days. Because of the short storage time, the platelets must constantly be replenished. That is why blood drives are held somewhere every week.

The package of plasma, on the other hand, can be frozen and stored for up to a year. However, the demand for plasma usually depletes the stores long before that time.

"The high demand and short storage time makes each blood drive essential," Berggren explained. "If there are not enough donors at the drive, the supply can't meet the demand and the blood storage reaches critical low levels."

"This usually happens around Christmas and other holidays," he said. "Usually, we get more people to be donors when the units offer what is termed 'vampire liberty.' Most of the service members only donate to get the day off. Around holidays they are getting the day off anyway, so why give blood? It is a sad, but true situation."

Blood drives are held every week at a different location. Each military installation or unit is tasked once every eight weeks to provide blood donors.

The quota for each blood drive is 75 potential donors. Unfortunately, Marine Corps units have failed to yield the required quota and have only come close once since August 1993. Blood donation is a vital part of taking care of the military personnel and dependants here, so more successful blood drives are needed to ensure the continued upkeep of available blood in storage.

The next blood drive will be held here April 25.

Base Blood Drive

When: Monday, 8-11 a.m.

Where: Main Gym

Who: Everyone is welcome.

Contact Sgt. Brown or Rhonda Barker at 257-7800 for more information.

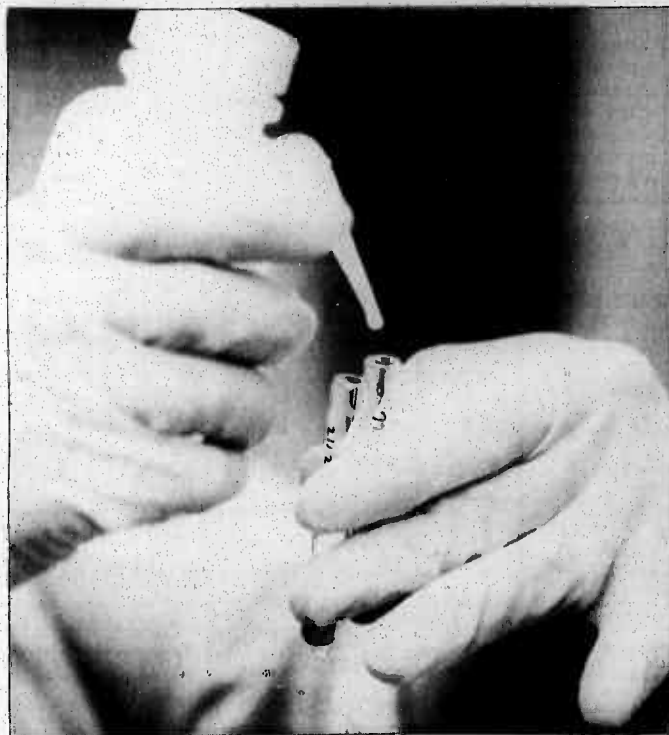

Drip, drip - A saline solution is used to wash the red blood cells before they are tested.

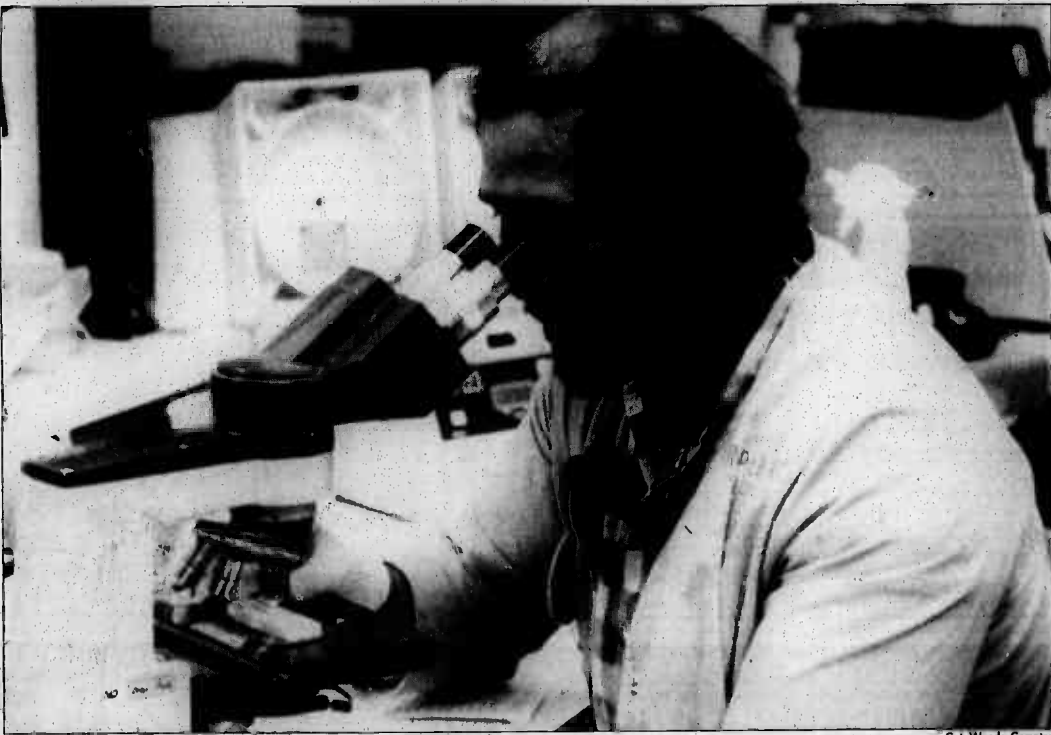

Peek-a-boo - Max Serrano uses a microscope to check the bloodtype of the samples ensuring the blood is correctly identified and distributed.

PACIFIC INTERNATIONAL SKYDIVING CENTER, INC.

Dillingham Airfield
North Shore
Oahu

FREEFALL Experience!

Learn to SKYDIVE!

Professional Instruction
• Accelerated Freefall
• Introductory Tandems



Phone 637-7472
Fax 637-3299

MILITARY DISCOUNTS

Singles and Groups
age and weight restrictions apply

JOY CHRISTIAN CENTER

CARING FOR YOU

Pastor Edward Lobo

Pastor of Holy Hill of Zion Full Gospel Church in Wai'anae is a personal friend of Pastor Joe, who he met over 20 years ago in Kauai. Pastor Lobo is a Powerful preacher with a "Local Flavor" with a message straight to the heart.



Pastor Edward Lobo

Sunday April 24, 9:30 a.m. & 6:00 p.m.

ARDVARK CHILDREN'S CIRCUS

STARRING YOUR KIDS WITH

CHOCKLETTE THE CLOWN

Sunday: April 24, 9:30 A.M.

KANEOHE ELEMENTARY SCHOOL

Children's Church

45-495 KAM HWY IN KANEOHE

Kids You Won't want to Miss this!

JOY CHRISTIAN CENTER meets at Kaneohe Elementary School Cafeteria
For more information call 255-7777

THE COLD WAR IS OVER, THE MILITARY DOWNSIZES..... CONFUSION REIGNS !!

The new War Plans are ready -- What about your Financial Plans ??

FREE report reveals secrets to eliminate Financial Confusion about Survivor Benefit Plan Options, Early Retirement and Early Outs. Call 1-800-290-0558, 24 hours a day, for a Recorded Message to get your **FREE REPORT !!!**

FAMILY CHIROPRACTIC CENTER



FAMILY CHIROPRACTIC HEALTH CENTER

Complete Care Under One Roof...

We offer you 2 Doctors of Chiropractic who are trained in all major techniques.

We offer you a full equipped physical therapy rehabilitation center under the direction of a licensed physical therapist

We offer you 6 licensed massage therapists certified in many different modalities.

We offer you a friendly business staff ready to answer any of your questions and help you with your insurance

At Family Chiropractic Health Center, we have complete chiropractic care all under one roof. So why are you driving all over town when you can have complete care at one location?

Family Chiropractic Health Center
235-6677

Bank of American Bldg., 2nd Floor, Kaneohe
Mon-Fri 8am-6pm Sat 8am-5pm We Accept No-Fault & Most Insurance

Windward Community College presents

JIM MAY

Emmy Award-winning
Master Storyteller

**FINDING YOUR
STORYTELLING VOICE**
A WORKSHOP FOR
STORYTELLERS.

JIM MAY, a master professional storyteller and Emmy Award-winner, is from Woodstock, Illinois. Jim spins his own special stories in his special style for listeners all over the United States. He has been a featured teller at the National Storytelling Festival, which is the highest honor a teller can receive. Jim also coordinates and directs the Illinois Storytelling Festival. An experienced teller, Jim will share in this workshop skills and techniques useful to professionals as well as the inexperienced tellers, teachers or coaches of storytelling and anyone just interested in the time-honored tradition of telling.

Finding Your Storytelling Voice

Saturday, April 23, 1994 • 3:30 p.m.-6:30 p.m.

• \$39 workshop

Call 235-7433
to Register.





Marine Corps Base Hawaii will better reflect what forces are actually at Kaneohe Bay

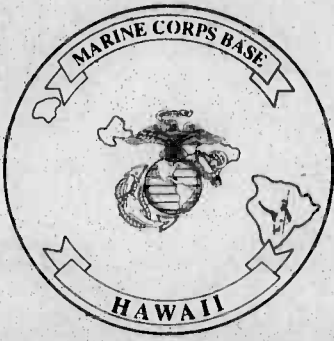

CPAO

The change from MCAS Kaneohe Bay to Marine Corps Base Hawaii didn't come as much of a surprise for anyone who is stationed here.

A ceremony Friday consolidated Camp H.M. Smith and MCAS Kaneohe Bay under one command, MCBH.

"Much of what MCAS Kaneohe Bay did was to support Marines that are not a part of MAG-24 [Marine Aircraft Group-24]," explained BGen. C.D. Kuhn Jr., the first commanding general of MCBH.

In fact, the air group has approximately 1,800 personnel, which is only about a quarter of the personnel stationed at Kaneohe Bay. The remaining Marines and sailors,

approximately 5,500, are ground combat, combat service support and command and control personnel.

The general emphasized that the change to MCBH will better reflect what forces are actually at Kaneohe Bay.

When the Marine Corps first commissioned MCAS Kaneohe Bay in 1952, the base was selected because it could support a combined arms team of ground and air forces. Unlike other Marine Corps air stations, Kaneohe Bay has always had a majority of ground personnel stationed here.

The redesignation is expected to improve the support to both installations and their related training areas and support facilities, but the current level of military and civilian personnel is expected to remain the same.

"The concept of Marine Corps Base Hawaii has a zero sum gain," BGen.

Kuhn explained. "It won't cost the Marine Corps anything. We expect to keep the same number of civilians because they all have critical jobs."

While there shouldn't be any jobs cut, the responsibilities of people holding most jobs at Kaneohe Bay will be expanded. The general explained that current station staff will now look at issues involving all of MCBH and not just Kaneohe Bay.

The redesignation ceremony was not an end to the changes in Marine forces in Hawaii; other changes will occur. BGen. Kuhn explained that some of the changes will likely include the Station Operations and Maintenance Squadron being redesignated a Marine Corps Air Facility and Headquarters and Headquarters Squadron being redesignated Headquarters and Service Battalion, MCBH.



Kaneohe Bay - (Above) An aerial view of the Mokapu Peninsula, which is now part of Marine Corps Base Hawaii. MPF - (Right) Three vessels of Maritime Prepositioning Squadron-3 sail off Diamond Head. The Maritime Prepositioning Force is one asset the Commander Marine Forces Pacific could draw on to meet its commitment.

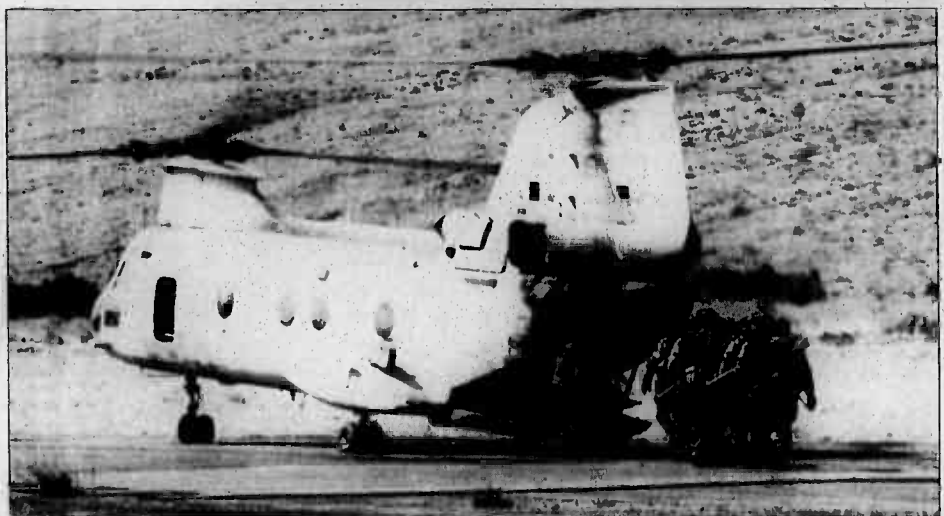

Casing the colors - (Above) LtGen. H.C. Stackpole III, Commander, Marine Forces Pacific, second from right, looks on as Col. R.R. Crawford, former air station commanding officer, right, SgtMaj. D.G. Michel, former air station sergeant major, left, and Cpl. Craig Gibbs case the colors of Marine Corps Air Station Kaneohe Bay. The casing of the colors formally deactivated the air station April 15 at the former MCAS Kaneohe Bay. Air and ground - (Right) Marines board a CH-46 at the Pohakuloa Training Area on the Big Island. Although Kaneohe Bay is now a base, the air station always had the mix of ground and aviation assets.

Marine Forces Pacific mobility improves

CPAO

While the change from being a separate base to being a part of Marine Corps Base Hawaii may appear to be just a name change for Camp H.M. Smith, it really isn't.

Perhaps more so than Kaneohe Bay, the change to MCBH represents a fundamental change in mission for Marine forces at Camp Smith.

The metamorphosis for Marines at Camp Smith began shortly after the Gulf War. Problems identified in the upper command structure of large Marine field commands led to the formation of Marine Forces Pacific as a deployable component headquarters

of the U.S. Pacific Command.

The headquarters of Marine Forces Pacific and Fleet Marine Forces Pacific represent the largest field command in the Marine Corps. It is comprised of two Marine expeditionary forces, which includes more than one-half of the total personnel of the Marine Corps. MarForPac is the only deployable component headquarters in the Marine Corps and in the Pacific Basin.

"MCBH provides us with more chances for Marines to deploy," explained BGen. C.D. Kuhn Jr., commanding general, MCBH, and deputy commander, MarForPac.

The process of deploying the MarForPac headquarters is now

simplified with a separate MCBH staff keeping Camp Smith running and supporting MarForPac, the U.S. Pacific Command and other tenant units. As a result, the speed of deployment for the headquarters should be improved.

Although BGen. Kuhn explained that MarForPac already had a deployment plan which specified who would need to stay and who would deploy, it wasn't as well structured; MCBH provides a stronger foundation.

The stronger foundation will also help MarForPac execute its mission as the component command for the U.S. Central Command in addition to the U.S. Pacific Command.

Besides the expanding

responsibilities in the U.S. Central Command, MarForPac also has expanded its role in Korea. It is a component headquarters for U.S. Forces Korea.

As the Marine component for U.S. Forces Korea, MarForPac would join with the Republic of Korea Marine Corps to form the Combined Marine Forces Command or CMFC. If the current tension on the Korean peninsula were to escalate into war, the commander MarForPac, currently LtGen. H.C. Stackpole III, would command the CMFC. The size of the CMFC would roughly equal the size of the active duty Marine Corps.

While the improvement in warfighting capabilities is the greatest

benefit for Marines stationed at Camp Smith, MCBH officials hope there will be many other benefits to formation of the base.

BGen. Kuhn explained that with smaller budgets, the Marine Corps is looking for several overall efficiencies with the consolidation.

Support functions will consolidate and it is hoped they will become more efficient. It is hoped the combined bases will allow for cheaper prices in MWR activities due to increased buying power.

For Camp Smith, the change to MCBH offers great potential to enhance mission performance and improve the quality of life for Marines and sailors stationed there.

Marines of MCBH latest Warriors to occupy Mokapu

CPAO

When MCAS Kaneohe Bay was redesignated Marine Corps Base Hawaii, Friday, it was just the most recent change on the Mokapu peninsula. The peninsula has provided a home for warriors from the ancient Hawaiians to today's veterans of Operation Desert Storm.

The peninsula may have been the site of an ancient Hawaiian battle. It may have also been a royal meeting place for Kamehameha the Great and his allies (chiefs). It is the site of a burial ground for many ancient Hawaiians.

The first United States military units moved onto the peninsula during World War I. The Army set up a camp on the eastern shore. It was commissioned as the Kuwaaohe Military Reservation in 1918. In 1941, the Army artillery moved here and the name became Camp Ulupau, then renamed Fort Hase.

The Navy acquired part of the peninsula in the late 1930s to construct an air station. The first military personnel to occupy the land for the Navy, though, were Marines.

The mission of the Marines was to provide security for buildings being constructed by civilian contractors. Shortly after the first group of Marines arrived, Maj. J.C. Donehoo Jr. arrived to establish a Marine Barracks.

Ironically, the first naval commander of NAS Kaneohe Bay arrived Dec. 7, 1940, one year before the Imperial Japanese Navy attacked Oahu.

During this time the Navy continued to share part of the peninsula with various Army units who used the strategically-located land for coastal defense battalions. Although the military personnel here didn't know it at that time, they would soon be tested under fire.

During the infamous Dec. 7, 1941, Japanese attack on Pearl Harbor, Kaneohe was the first base to be hit by the carrier-

based Japanese fighters.

After the attack, an ancient Hawaiian burial ground became the temporary internment place for 18 sailors, a civilian and a Japanese pilot killed during the attack.

With the end of World War II, activities on the station decreased and in June 1949, the naval air station was decommissioned and the Navy moved to Barbers Point.

In 1951, the Marine Corps looked at the Mokapu Peninsula and decided it would make an outstanding location to house an air/ground task force. The airfield was refurbished and on Jan. 15, 1952, Col. Frank G. Daily was posted as the first commanding officer during commissioning ceremonies.

Marine Corps Air Station Kaneohe Bay was open for business. All that was missing were the warriors.

The first Marines to land at the new air station were with Marine Fighter Squadrons-235 and 451. Flying F-4U Corsairs, they formed the nucleus of Marine Aircraft Group-13.

A year later the 3d Marines marched in to form the nucleus for the First Provisional Marine Air/Ground Task Force which was designated April 18, 1953.

Initially the 3d Marines had a short stay as they mounted-out six months later. During its early years, many distinguished people visited the air station. The station commander greeted President Dwight D. Eisenhower in 1953. The 4th Marines arrived in February 1955 and 2,000 spectators turned out to watch the rebirth of the 1st Marine Brigade in May 1956.

Through the 1960s, the air station served as the hub of the Pacific for units heading to the Republic of Vietnam. Station flight lines buzzed with the sound of C-130s heading overseas. Station facilities were crowded

with Marines and dependents. Activity continued until March 1965.

The air station went from boom town to ghost town when combat units of the 1st Marine Brigade, including the 4th Marine Regiment and Marine Aircraft Group-13, mounted out for Japan and Okinawa for subsequent deployment to Vietnam.

The 1970s were marked with construction and the air station became one of the premiere military bases on Oahu. The brigade returned and the current mission was established.

It wasn't until 1990 that the brigade was called on again to go into combat. After the Aug. 2, 1990, invasion of Kuwait, the brigade packed its bags and headed for Saudi Arabia. That deployment helped prove the maritime prepositioning concept.

The massive deployment from the station posed many challenges to those left behind. The mission hadn't changed, but there were less people to do it. In addition, the families of the deployed Marines needed support.

Station personnel rallied to the challenge and air station families and personnel became a tight family during the conflict.

On March 9, 1991, the first brigade units returned from the war and the station began to switch to supporting peacetime operations.

Throughout the Marine Corps involvement in the Somalia operation from December 1992 to late March 1994, selected personnel from 1st MEB, 1st Radio Battalion and MCAS Kaneohe Bay deployed to help the United Nations operation there.

The redesignation of MCAS Kaneohe Bay, Friday, to Marine Corps Base Hawaii represents the latest change on the Mokapu Peninsula. Although the name has changed, the Mokapu Peninsula will continue to be home to warriors.



Horse Marines - (Above) The Marine guard at Kaneohe Bay while the naval air station was Presidential visit - (Below) President Franklin D. Roosevelt's vehicle turns off Mokapu road to NAS Kaneohe Bay in 1945.

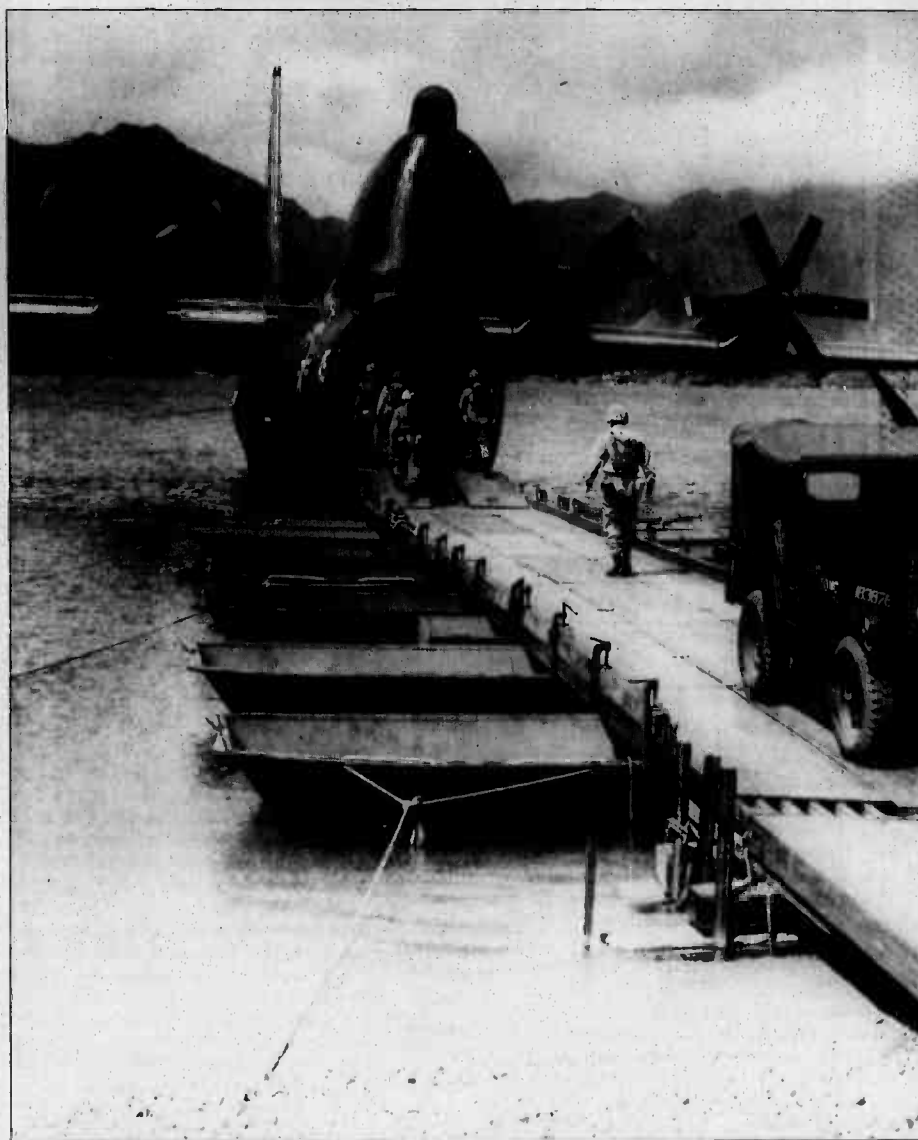
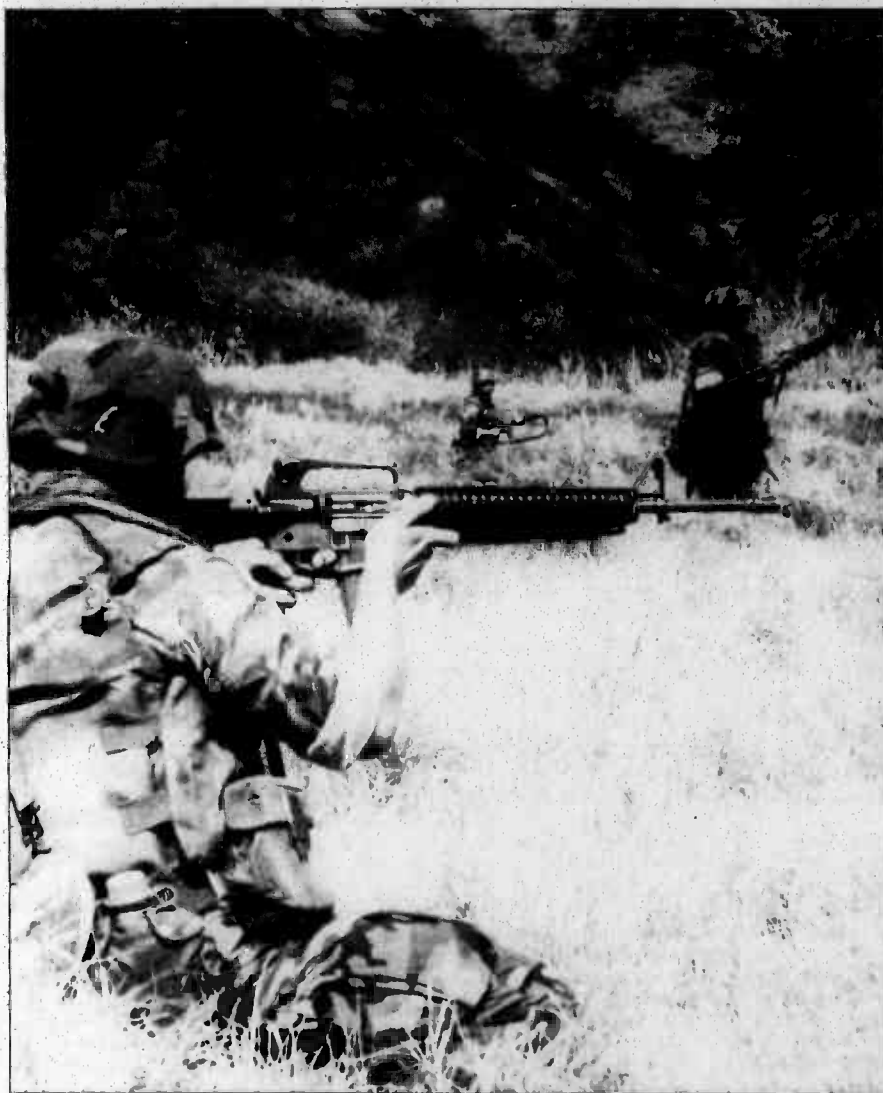
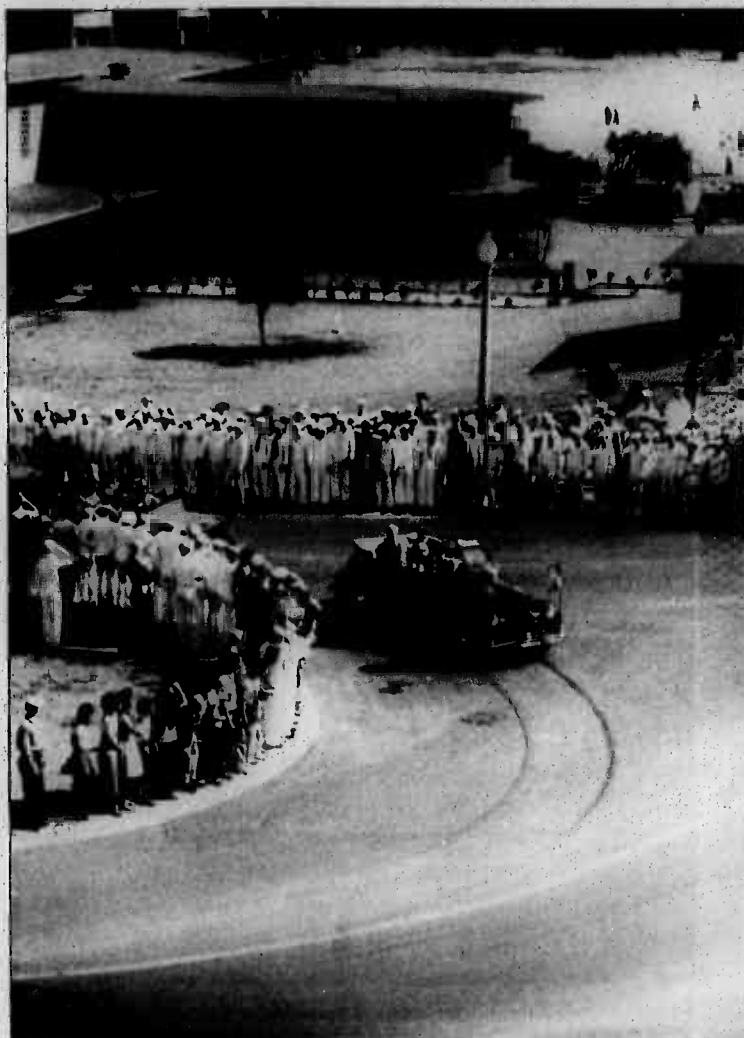

Live fire - (Left) A Marine fires downrange as another fire team advances at the Kaneohe Bay Rifle Range, legacy of past warriors. Air and sea - (Above) Marines load onto a R3CY Tradewind in a 1957 exercise at K.



being built.
uring a visit



Gulf veterans - (Left) Hawaii Marines are welcomed home from the Gulf War at Hickam Air Force Base. "Howlin' Mad" - (Above) LtGen. H.M. Smith, commanding general, FMFPac, who commanded the Marines in the seizure of Iwo Jima, congratulates MGen. Graves B. Erskin, commanding general, 3d Marine Division, after the battle on Iwo Jima. Smith was the first commanding general of FMFPac and Camp Smith was named after him. **Camp Smith** - (Below) An aerial shot of Camp H.M. Smith in about 1956. Today some of the wings have been dismantled and the base is surrounded by homes.



As command center of the Pacific, Camp Smith had roots in war

CPAO

When the Marine Corps needed to improve its warfighting capabilities in the Pacific, it looked to an abandoned naval hospital located approximately 600 feet above Pearl Harbor on Oahu's Halawa Heights.

When the Marine Corps needed to meet its expanding role in the U.S. Pacific Command, U.S. Central Command and U.S. Forces Korea, it again turned to this small installation now known as Marine Corps Base Hawaii, Camp H.M. Smith.

Since World War II the Marines and sailors who live and work here have always been ready to accept whatever mission they needed to fulfill.

The base is currently the headquarters for the U.S. Pacific Command and Marine Forces Pacific/Fleet Marine Forces Pacific.

Camp H.M. Smith got its name from the late Gen. Holland McTyeire Smith, of World War II fame, and the first commanding general of Fleet Marine Forces Pacific. Through most of its history, the camp has been tied to the history of FMFPac.

FMFPac was born in 1944 in the middle of the Marine Corps' offensive drive across the Pacific in World War II. During the war, it consisted of six Marine divisions and five aircraft wings.

In 1950, the entire Marine Force in the Pacific was only

about 12,000 Marines. With the invasion of South Korea by North Korea on June 25, 1950, the size and role of Marines in the Pacific were forever changed.

Immediately after the crisis began, the headquarters of FMFPac orchestrated the rapid build-up of combat forces and by September 1950, 30,000 Marines were in action in Korea.

Following the Korean War, the Marine Corps looked for a suitable base from which to command Marine forces in the Pacific. They chose the former Aiea Naval Hospital as the "Home of the Fleet Marine Forces Pacific" in 1955. The hospital had been deactivated in 1949 after all medical facilities were consolidated at what was to become Tripler Army Medical Center.

In October 1955 the first Marines arrived and the base was activated Jan. 31, 1956. In October 1957, the camp also became the home of the U.S. Pacific Command.

The activation of Camp H.M. Smith was critical to help fulfill the emerging role of FMFPac in the Pacific.

From 1954 to 1964, selected Marines from various FMFPac units participated in the military advisory role in Vietnam. In 1965 the first Marine combat forces landed at Danang. During

the Vietnam War, FMFPac reached its highest strength since World War II at 125,000 Marines.

During Vietnam, the location of FMFPac and the U.S. Pacific Command at Camp Smith caused many to refer to it as the "Little Pentagon."

It wasn't until 1990 that FMFPac Marines again had a large-scale mission to perform, but this time it took them to the deserts of Saudi Arabia and Kuwait for Operations Desert Shield/Desert Storm.

When FMFPac units returned home and Marines began to evaluate their performance, they found a need for some changes in the way large Marine forces were controlled. As a result, FMFPac has evolved following an increase in responsibilities.

July 31, 1992, the commanding general, FMFPac was officially designated as the Marine Corps' service component commander for the U.S. Pacific Command. With this action, Marine Forces Pacific, a deployable component command, was formed.

With the increased responsibility, the current commander, Marine Forces Pacific/commanding general, FMFPac, LtGen. H.C. Stackpole III, looked for the best way to fulfill its new role of being a deployable command while also keeping the camp

operating. The solution he and his staff came up with was combining all Marine forces and installations in Hawaii under one command — Marine Corps Base Hawaii.

While Camp Smith loses its individual identity in the consolidation of all Marine forces in Hawaii, the location has proven versatile. From cane field to hospital to headquarters to the single most important military complex the Pacific, it has evolved into what the nation needed.

As America's role in the Pacific continues to evolve, there will likely be more changes in the future, but perhaps one of the greatest strengths the location will retain is its past. In the same passageways and offices where some of the most important military decisions in the Pacific have been made, there were once thousands of Marines and sailors fresh from the battlefields of the Pacific being nursed back to health.

In the words of LtGen. H.M. Smith during the Jan. 31, 1956, Camp Smith dedication speech, "These buildings and grounds are sacred to me for here many thousands of my men, wounded in the Pacific, received tender care ... those men who made the supreme sacrifice left us a heritage which we must defend ... this is our greatest strength."



Today's Marines train hard to live up to the aneche Bay.

World War II – the beginning of change



Fire, fire. – Sailors scramble to extinguish the fire in Hangar 1 caused by the Japanese surprise attack Dec. 7, 1941.

NAS Kaneohe Bay attacked Dec. 7, 1941

CPAO

Dec. 7, 1941, began like any other day at Naval Air Station Kaneohe Bay. Those sailors who were up were enjoying a beautiful Hawaiian Sunday morning. Danger was the furthest thing



Killed in the attack – Navy Lt. Fusata Iida, highest ranking Japanese officer to die in the attack, Dec. 7, 1941.

from anyone's mind.

The air station had only been commissioned in June 1941 and some units were still in the process of moving to the air station. Two squadrons of PBY seaplanes, VP-11 and VP-12, were operating from the station and a third, VP-14, was in the process of moving aboard.

The 36 airplanes then at the air station on Dec. 7, 1941, performed a critical reconnaissance role for the Navy. The long-range planes patrolled Hawaiian waters for enemy ships.

Because of this reconnaissance role, the Japanese selected NAS Kaneohe Bay as one of its first targets during their attack. If their ships were to remain undetected long enough to complete the decimation of the U.S. Pacific Fleet tied up at Pearl Harbor, they would have to take away the Navy's eyes – the PBYs.

Commander H.M. Martin, who was the commanding officer of the NAS Kaneohe Bay then, was up before 8 a.m. that day having coffee at his quarters. When he heard a group of airplanes, he got up and walked to the window

to watch what he believed to be carrier aircraft land.

When the planes made a right-hand turn, which was against station rules, he was alerted that something was wrong. His son then pointed out the red dots on the aircraft.

Martin scrambled to get dressed and ran out to his car. When he got to his car the firing started.

The station awoke in horror to the attack. Sailors scrambled to respond, but after the first attack, which lasted about eight minutes, all exposed planes at the station were on fire. Twenty-five minutes later, enemy bombers arrived to finish the job. The remaining planes in the hangars were destroyed.

By the time of the second attack, the sailors had begun to mount a defense, but their fire appeared to have little effect, except on a few planes.

During the attack, one Kaneohe sailor, Chief Petty Officer John W. Finn, grabbed a .50 caliber machine gun and as much ammunition as he could carry and began firing at the attacking Japanese.

Although he was totally exposed to fire, he continued to fire at the enemy planes. With one Japanese fighter coming straight at him, Finn fired straight at the plane until he was hit in the arm and chest; but Finn had inflicted worse damage on the plane, it

exploded and crashed into the base of Kansas Tower.

The plane of Navy Lt. Fusata Iida, the highest-ranking Japanese officer to die in the attack, was shot down and crashed into the base of Kansas Tower. Another plane reportedly crashed into the ocean off Kailua Beach.

Finn would later be awarded the Medal of Honor for his actions that day.

The events of the attack at NAS Kaneohe Bay were to be overshadowed by the massive

destruction and loss of life at Pearl Harbor. Today most people don't even know about the attack at Kaneohe Bay.

Two markers on base honor the events of Dec. 7, 1941. The first is a stone marker bearing the names of the 18 sailors and one civilian who died during the attack, which is located at the Base flagpole courtyard. The other is a marker at the impact site of Iida's plane, located across the street from the Child Development Center.

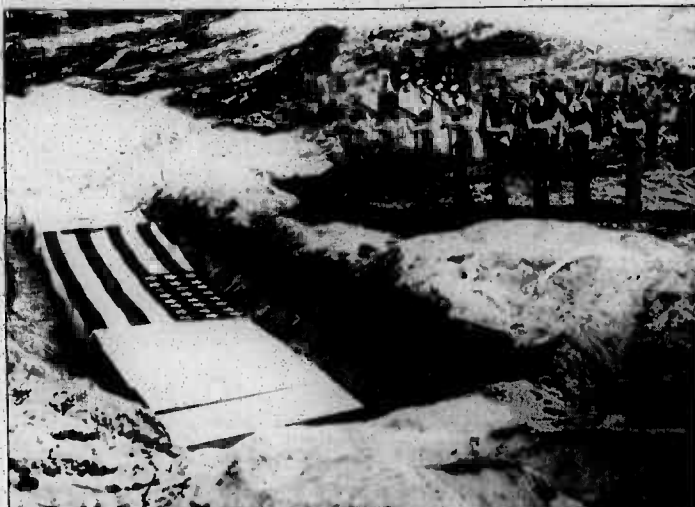

Ready, Aim, Fire – Marine Barracks honor guard renders a 21-gun salute to those killed in the bombing of Pearl Harbor.

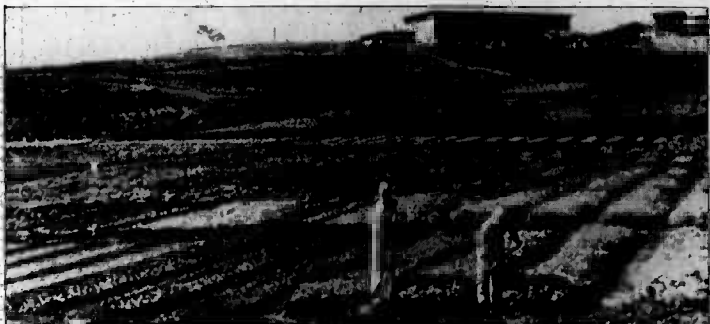

Gardening – Two Marines tend to their garden during their stay at the Aiea Heights Naval Hospital during World War II.

Camp H.M. Smith erected from a sugar cane field

CPAO

Like many military installations in Hawaii, Camp H.M. Smith has

its roots in World War II. It began as one of the most important naval hospitals in the Pacific.

The Aiea Heights site was selected for a Navy hospital and approved by Congress March 17, 1941. The location had been a sugar cane field. Work began in July to prepare the area for construction and level the stalks of the huge sugar cane field. Work on the hospital went very slow until the Japanese attack on Pearl Harbor and other Hawaii installations drew America into World War II.

After more than a year of work, the planned 1,650-bed hospital was commissioned on Nov. 11, 1942, but it continued to expand. The hospital reached its peak following the battle for Iwo Jima in February and March 1945. During that time 5,676 patients were receiving medical care at one time.

For those Marines and sailors who were wounded fighting in the Pacific, making it to the hospital was critical. Many came to the hospital fresh from the Pacific battlefields, still dirty and bloody and many clinging onto life. Most of those who made it to the hospital also made it back

home.

Journalist Victor Boeson in 1945 called the hospital "Purple Heart Junction," which was also the title for his article. In the article he described the incredible record the hospital had. "Of 3,000 patients brought in from the Marianas campaign, only three died," he wrote.

The battle for Iwo Jima produced 7,000 patients. "Not one died," Boeson wrote. He also described massive formations outside the hospital where 700 men received the Purple Heart after the Battle of Tarawa and 1,600 men received it after the Battle of Iwo Jima.

The hospital was deactivated on June 1, 1949, when Army and Navy medical facilities were consolidated at what was to become Tripler Army Medical Center. It was dormant until the Marine Corps took possession in 1955. In 1956 the hospital changed to a headquarters for some of the same Marines who had received care there.

Although it may serve a function far different from what it was built for, the old hospital serves as a daily reminder of the sacrifices Pacific Marines and sailors made during World War II.

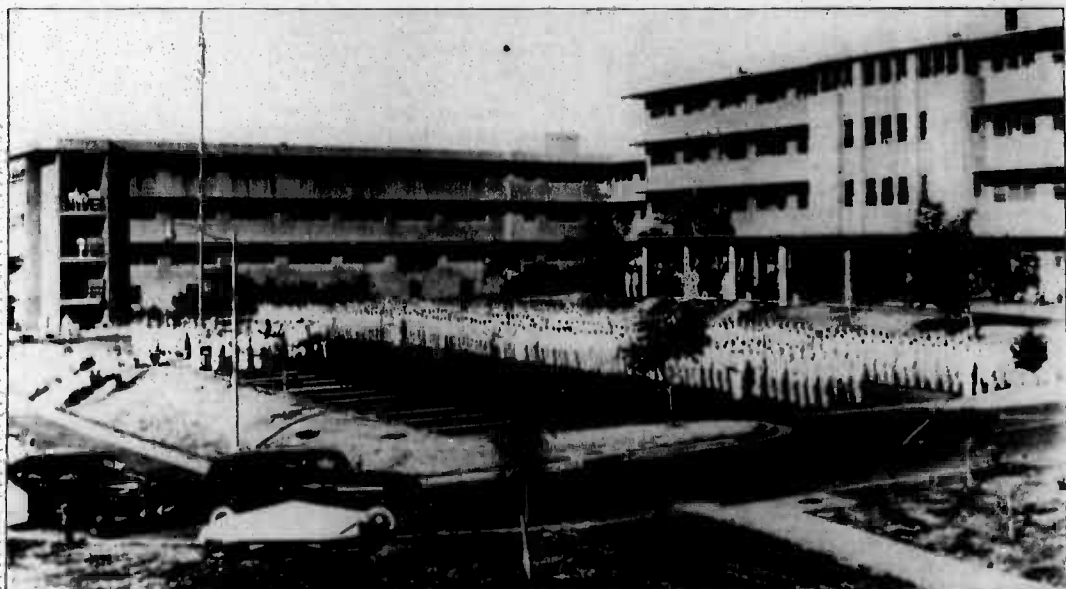

Purple Heart Presentation – After the Battle of Tarawa, some 700 Marines stood in front of the Aiea Heights Naval Hospital to receive the Purple Heart Medal. Today, the old hospital is called MCBH Camp H.M. Smith.

Front and center

Senior Sailor of the Year sets example

Sgt. Marlon Martin
Staff Writer

Aimlessly bouncing from job to job is how Christopher K. Murray spent his first four years out of high school. He thought if he'd join the Navy, it would give his life some direction. It did.

In September 1977, Murray enlisted with hopes of someday becoming a dentist. Starting out as a dental apprentice, Murray was anxious to use the scholarship program offered in the Navy. Although the program was later cancelled, it didn't stop the young sailor from maintaining his high academic or military standards.

Sixteen years later, DT1 Murray is still sailing with the Navy. Continuing to place high importance on attaining his education, Murray feels that education, paralleled with many years of military experience, was a key factor in his recent selection as the 1993 Senior Sailor of the Year for the 1st Marine Expeditionary Brigade.

"It was a real honor to represent the 1st MEB," said Murray, who won the Senior Sailor of the Quarter board three times — twice in the same year — and was runner-up for the Marine Forces Pacific title.

Murray, a surface warfare specialist, serves as the administration chief for the 21st Dental Company, Brigade Service Support Group-1. Ironically, this is where it all

started for the petty officer first class.

Born and raised in Atlanta, Ga., Murray enjoys practically all sports. When reminiscing on his high school days, he recalled playing several sports, such as baseball, softball, football, wrestling and golf. Softball and golf, however, stand out as his favorites.

"I've coached or played softball my whole life. When I'm associated with Navy teams, I'm usually doing both," Murray said.

During his first year in the Navy, Murray was selected to the All-Marine Softball team and has played on intramural teams ever since. As for golf, he started playing at the age of 12 and has played on intramural golf teams at almost every command he's been assigned to.

Murray, who now coaches the base's girls softball team, who are known as the "Bad Girls," claims to be an active parent. He said he enjoys being involved with his daughters' activities and is very proud of their athletic and academic achievements.

Although they are both "Bad Girls," Melissa, 11, and Allison, 10, are both doing well in school.

"They are both athletic and it's fun having them on the team," Murray said. "It also gives me the opportunity to spend more time with them."

Murray loves to play sports,

but he doesn't allow it to interfere with his academic studies. By taking advantage of the Navy's tuition assistance program, Murray, who plans to retire from the Navy in a few years, has already finished his bachelor's degree and is currently working on his master's.

Murray said joining the Navy was probably the best decision he has made.

Regrettably, he admits, his time in the Navy is stifling his wife's career.

"Francine and I both like the fact the Navy has helped me attain my degree, but every time I get transferred, she has to start from the bottom and work her way back up to a management position," Murray said.

Francine, an X-ray technician at the Castle Medical Center, is an Emory University graduate.

As Murray draws closer to ending his military career, he focuses on one particular goal; he wants to complete his master's degree before he retires.

Once he achieves this goal, he plans to start a second career as a hospital administrator. But if he could pick his job, Murray said he would be the administrator of a sports medicine rehabilitation center.

With a bachelor's degree in health care management and master's in public administration, Murray's career on the outside is sure to be as prominent as it is now.



Sgt. Marlon Martin

Hard at work — Petty officer first class Christopher K. Murray was not only the Senior Sailor of the Year for the 1st MEB but serves as the administration chief for the 21st Dental Company here.

Koolau Baptist Church
45-633 Keneke St.
Kaneohe, HI 96744
247-5442

SERVICES
Sunday
Sunday School.....9:45am
Morning Worship.....10:45am
Evening Service.....6:30pm
Wednesday
Prayer Meeting.....7:00pm
Nursery Available For All Services

Koolau Baptist Church Academy
Grades K-12
Military Welcome!

STOP SMOKING
in 22 minutes
1 YEAR GUARANTEE

\$101 FULL PRICE

523-1191

Free phone consultation
• NO WEIGHT GAIN
• OUR 19TH YEAR



LAURENCE BIFFER, Ph.D.
CERTIFIED HYPNOTHERAPIST

LIBERTY TRAVEL

LOW AIRFARE AVAILABLE

Call For Current Prices & Specials
Including Military Discounts.

We'll Deliver
TAX #2841

(808) 497-5450

Another VIDEO STORE
Kailua Shopping Center
(Across from Liberty House)
261-4VDO (4836)

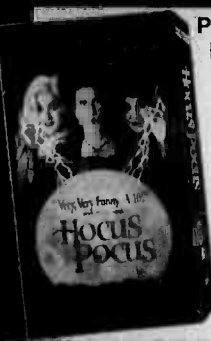

Previously-Viewed
Movies for Sale:

- Rising Sun
- Cliffhanger
- Hard Target
- Rookie of the Year
- Super Mario Brothers
- Surf Ninjas

Starting From
\$9.95



10% OFF

Any "previously-viewed" movies
— with this ad.
Offer expires 5-30-94.

Another VIDEO STORE 261-4VDO

Tent Sale

\$ PRICE BUSTERS

ONE DAY Blowout!

Saturday, April 23rd 9am-5pm

Coke &
Hot Dog

96¢



Shave Ice
Fine Cut
Up To 3 Flavors

96¢

COKE or DIET COKE

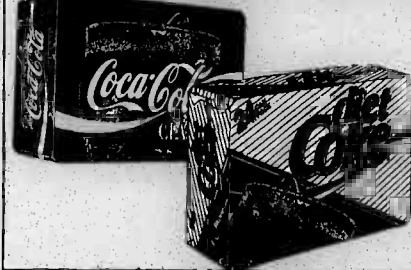

12 Pk.
\$2.88

While Supplies Last.



Dove
DISHWASHING
DETERGENT

22 oz. Limit 3.

68¢

**NO-NONSENSE
PANTYHOSE**



2 Pair/

\$1.99



**MAALOX
PLUS**

12 oz.
Extra Strength

99¢

**REVLON
CLEAN & CLEAR**

Shampoo,
Spritz
Conditioner
or Gel



99¢



**TWIN
BLADE
RAZORS**

10 pk.

99¢

**ALL NAME BRAND
EARRINGS & HAIR
ACCESSORIES**

\$1.00

RUBBER SLIPPERS



Assorted Colors
All Sizes

49¢

1000's OF DRASTICALLY REDUCED ITEMS!

HOURS:
MON. - SAT. 9A.M. - 9P.M. SUNDAY 10A.M. - 5P.M.

VISA 247-1800 MasterCard

45-934 Kam Hwy., Kaneohe • Next To Times SuperMarket

**Pilot Your
Own Plane**



around Oahu

\$89*

Just \$89 buys
your first
one-hour
flying lesson!

Bring a friend
or two for free.

And don't worry.

You'll have a
licensed instructor
with you all the way.

**Air Service
Flight Academy**
836-3106

* No obligation
for additional lessons

School teaches response to hostile situations for military and civilians

Cpl. Bruce Drake
Staff Writer

The gunman leaned forward to look out the airplane window, jerking a frightened girl to her feet. He walked her to the plane's entrance. Before the gunman could react, he saw a muzzle flash from across the airport

tarmac and felt the slam of a 7.62mm boat-tailed bullet as it contacted first his chest and then the wall behind him.

As the girl scrambled away, the last conscious thought that the gunman had before the Assault Team of the airport's Special Reaction Team overtook him was why his perfect plan hadn't worked. Thanks to the Special Reaction Team's designated marksman, the gunman would spend his remaining years in jail.

This situation is a hypothetical case, but a case that could indeed happen here in Hawaii. Whether it's a terrorist at the airport or a dangerous criminal who has barricaded himself into a

house, Special Reaction Teams from the Honolulu Police Department or the Special Reaction Team from the Provost Marshall's Office are the people called in to handle the situation.

Instructors at the Brigade Tactics School help train the individuals that make up those special teams. Specifically, Brigade Tactics Instructors SSgt. Duane Siegmann and Sgt. Jerry Lynn, train the individuals to be able to fulfill the role of the designated marksman. The designated marksman is the individual responsible for accurate observation and or weapons fire during crisis situations.

Through an intensive two-week course that covers a multitude of subjects ranging from advanced marksmanship techniques to crisis situations, the students learn how to create observation positions and firing positions.

In addition, the students, who come from the all the services and the Honolulu Police Department are able to spend several days at the base rifle range practicing the techniques passed on to them during their classes.

While at the range, the students are instructed on the various capabilities of different types of weapons and ammunition. Along with classroom work at the range the students are allowed to fire the various weapons

at ranges varying from 50 meters to 700 meters.

Besides the aspects of firing their weapons, the students are also instructed in the techniques of movement and concealment, otherwise known as stalking.

Dressed in ghillie suits, the students practice their stalking by low-crawling toward their goal only inches at a time under the watchful eyes of the Brigade Tactics School Staff. Each student's ghillie suit is their own personal creation and reflects the camouflage tactics favored by each student, as well as what type of environment each student expects to encounter during their stalk.

Although these students are specially selected by their parent commands, according to Siegmann, the purpose of this school isn't to create snipers, but to create individuals who can operate effectively within the Special Reaction Teams as a trained observer first and a marksman second.

"The knowledge gained by the students here [Brigade Tactics School SRT Course] is such that they can readily take the knowledge back and train others in their units in the tactics they learned while they were here," Siegmann added.



Cpl. Justin A. Larson



Cpl. Justin A. Larson

Briefing — (Top) A Marine instructor briefs SRT students prior to an exercise. In sight — (Above) A student aims in a sniper rifle on his target. Find him — (Right) A SRT student in a ghillie suit moves in for the kill.



Cpl. Justin A. Larson

PAMPERING BODYWRAPS!

"Lose 4 To 14 Permanent Inches In 1 Hour!"

1. European Bodywrap was clinically formulated in 1961. The NATURAL Thermogenetic cream stimulates circulation in fat cells, increases metabolism, which aids in cellulite & fat reduction, toning flabby skin, eliminating excess body fluids, lifting and reshaping problem areas. Waste (FAT) is burned up and/or eliminated through your natural elimination organs.

Life Styles Beauty Health Center
45-955 Kono Hwy, Kaneohe, Suite 306
3rd Flr. American Sunsign Bank Bldg.
236-4400

MILITARY LOANS

UP TO \$2,500

- NO POST DATED CHECKS.
- NO ADVANCE FEES.
- REPAY MONTHLY.
- PROMPT FRIENDLY.

MILITARY LOAN SERVICES
24 HOUR HOTLINE
623-3838

Dunn & Dunn

Attorneys at Law
A Law Corporation

- Uncontested Divorce
- Bankruptcy
- Consent Adoption

LOW FIXED FEES

OPEN EVENINGS & SATURDAYS

HONOLULU: 841 Bishop Street, #2221 Ph: 524-4529
AIEA/PEARL CITY: 98-1247 Kauhuanu St., 213 Ph: 487-9464

REMOVE UNWANTED HAIR!

Free Consultation

Call Gabriela at Salon Mei
955-1600 or
Page Her at 530-2796

Salon Mei
Pan Am Building
1600 Kapiolani Blvd. Suite 222

KOOLAU PETS

235-6477

DYNAFLO 10
AQUARIUM POWER FILTER
10 Gal. Capacity
\$12.95

ARROWHEAD
Rabbit Pellets Or Wild Bird Seed
\$1.29
5 lbs.

Sale ends 4/24/94
WINDWARD MALL • LOWER LEVEL

Honolulu FUTON COMPANY

We Are Definitely...

OVERSTOCKED!

Terrific Price Reductions On All Futon & Frame Sets

- Lounger Frames from **\$89⁰⁰** Reg. from \$129⁰⁰
- BiFold Frames from **\$149⁰⁰** Reg. from \$199⁰⁰

and Much, Much More!

\$0 DOWN - 6 MONTHS NO INTEREST FINANCING
(O.A.C.)

KAILUA
262-9312
320 Uluniu St.

HONOLULU
591-9055
1363 S. Beretania St.

AIEA
488-7658
98-025 Hekaha
Behind Cutter Ford
(22nd Left Turn)

Closed Wednesdays • Daily 10:30-6:30 • Sunday 12-4

Take the Controls and Climb to New Heights!

Become a PILOT!

This is the opportunity you've been waiting for! You can change your life forever by becoming a member of the most exclusive, exciting and rewarding hobby in the world. Private Pilot through Airline Transport Pilot instruction available.

Act Now...Call Today

DOOR PRIZES

FREE SEMINAR

Wednesday, April 27, 1994
7:00 p.m., Hangar 13, Hickam AFB

Call 449-1228 For Details
Hickam - Wheeler Aero Club

Briefs

TAMP

The Transition Assistance Program will be offering the following classes in the month of April:

Sponsorship Training— Provides a complete orientation to the duties and responsibilities of those assigned as sponsors to inbound Marines and sailors. The class will be held Friday from 2-3 p.m. at Training and Audiovisual Support Center, classroom 2.

TQL nominations

Nominations are being accepted for the following TQL courses: Tuesday through Thursday, TQL Statistical Tools at TAVSC, classroom 1; and April 29, TQL Awareness at TAVSC, classroom 1.

Inquiries, scheduling and coordination should be directed to Mr. Bill Lang, TQL manager, at 257-2130 or E-mailed to TQL Manager@CO@MCAS HI before Tuesday.

Hale Koa

In recognition of the Month of the Military Child, children who attend any of the Tuesday Night Magic shows during the month of April will be given a special gift to take home with them. Tuesday Night Magic is sure to delight every family member. Held in the Banyan Tree Showroom, the show begins at 6 p.m. with an all-you-can-eat Italian/Mexican dinner buffet. The show costs \$17.95 for adults and \$9.50 for children under 12. Tickets can be purchased at the Hale Koa Activities desk or at the ITT Office up to four weeks in advance. For more information or reservations, call the Hale Koa Activities Desk at 955-0555.

ASYMCA

To sign up for any of the following programs/classes, or for more information, call 254-4719 or 254-4965. The Armed Services YMCA helps pay for child care while you attend our classes.

Hearts Apart— Is your spouse deployed? Our support group meets Fridays from 9-11 a.m. at the Armed Services YMCA. We provide on-site child care by reservation only.

Plus size ladies aerobics class— This is a four-week program that meets Tuesdays and Thursdays from 9-10 a.m. If you are a size 14 or more, this program will take your special needs into consideration. Evening

classes are also available; the classes run for six weeks from 7:30-8:30 p.m. on Wednesdays and Fridays.

Crafts— We will be creating a Mother's Day surprise in Children Craft Time, May 4 from 2-3:30 p.m.; the fee is \$2. A Haku Head Lei class will be offered May 5 from 9-11 a.m.; the fee is \$12. There will be a Creative Twist Basket class May 18 from 6-8 p.m.; the fee is \$6.

Guest speaker— Are you tired of being an angel for others? Come and feel good about yourself. Maybe this is a good time to care for the caregiver, May 11, from 9:30-11:30 a.m.

Baton instruction— An interest list for an eight-week course for children 8-13 years old is scheduled to begin in May. The fee is \$30 plus the cost of the baton.

Active parenting today— In six fast-moving sessions, learn communication skills for parenting. Classes are offered Tuesdays and Thursdays beginning May 12 from 9-11 a.m.

Dog obedience— A four-week class will be held on Sundays from 4-5 p.m. behind the Veterinary's Office. The classes are scheduled to begin Sunday. The fee is \$25.

Lamaze— Lamaze classes will be held May 16 to June 20, June 27 to Aug. 1 and Aug. 8 to Sept. 12; the classes meet on Mondays from 6-8 p.m.

Excursion— There will be a guided tour of the Lyon Arboretum on May 27 from 8:30 a.m. to 1:30 p.m.; the fee is \$2 for a brown bag lunch.

Parent support

New Parents Support Program— Provides support to Marine families on Oahu and Navy families stationed at MCB Hawaii.

Home visitors— Visits families in the home offering support and education, parenting information and referral to families with children under 6, and prenatal information to expectant parents. Call the New Parent Support Program at 257-3655 for more information.

Parenting Education and Support Group— Meets every Tuesday night from 6-7:30 p.m. at the Child Development Center, building 579. Free child care is available. Please bring a copy of your child's shot record. Child care cannot be provided without one. Parents with children of all ages are invited to attend. We discuss topics such as discipline, stress management, safety tips and communication. Please call the New Parents Support Program, 257-3655, for more information or to request a class schedule.

K-Bay FSC

Overeaters Anonymous— A

welcome home meeting of Overeaters Anonymous will be held every Friday at the Family Service Center classroom beginning at 7 p.m. The meetings will have varied formats and are designed to help people who want to stop eating compulsively. Contact the Family Service Center for more information at 257-3655.

Playmoring— A free program for children (infants to 5-year-olds) and parents meets in family housing areas four mornings each week from 9-11 a.m. Look for us at these addresses: Monday — 2454/60 Cochran Street, Tuesday — Harris Avenue and Elrod Drive, Wednesday — Cochran Street and Dodson Street, Thursday — Daly Road and Daly Place. On rainy days, Playmoring will meet on the lanai at the Family Service Center, building 455.

Women's Empowerment Program— Focuses on safety, self-esteem, anger and stress management; it also provides support in all situations. Meetings are held every Thursday from 2:30-4:30 p.m. Child care is available. Please call Diane at 257-3655.

Enlisted Wives

There is an Enlisted Wives' Club meeting every second Wednesday of each month at the Enlisted Club at 7 p.m. Call 254-6739 or 254-5016 for more information.



Education

Kindergarten Readiness Fair— The month of the Military Child/Child Abuse Prevention Month will be recognized at MCB Hawaii, with a Kindergarten Readiness Fair. The fair is for all children planning to enter kindergarten this year, their parents/caregivers and younger siblings. The fair is sponsored by the

various Early Childhood Education programs here. This event will be held from 9-11 a.m., Friday, in the courtyard behind building 455 (7-Day Store/FSC).

Job hunting

A computerized listing of island jobs is available at the Employment Resource Center. Call 257-3135 for an appointment with a counselor.

PACT needs volunteers

The Parents and Children Together organization has requested assistance with their Kids Day event May 17. They are requesting volunteers to help with distributing a special edition newspaper on street corners and a representative from each service to assist with the planning and logistical requirements of the event. Volunteers selling newspapers must be on leave status. For more information, contact the PACT point of contact, Becky Huffman at 847-3285.

Red Cross

The Red Cross is looking for a records chairman to record volunteer hours and produce a monthly volunteer report. The chairman will also keep phone numbers updated and will hold a position on the advisory board committee. Contact the Red Cross at 257-3150.

The following classes are offered in the month of April:

Community first aid and safety— The course includes child and adult CPR as well as basic first aid. The classes will be held Saturday and Sunday and will cost \$38 for military personnel and their families, and \$48 for civilians.

Intro to disaster— This free course provides an overview of disaster response and preparedness. This course is a prerequisite course for other disaster courses. The course will be held Monday.

Damage assessment— This free course instructs students on how to obtain and assess reliable information on damages immediately after a disaster. The class will be held Tuesday. Call 257-3150 for more information on classes or volunteer work. The hours of operation are 7:30 a.m. to 3:30 p.m., Monday through Friday. In case of emergencies call 257-3150 or 471-3155.

Navy/Marine Corps Relief Course

Learning the answers to financial concerns is one aspect which will be

addressed in a free course conducted by representatives of the Navy/Marine Corps Relief Society. The course will be conducted from May 9-13 by Mr. Gene Kendall, a field representative for NMCRS headquarters. The classes will take place from 8:30 a.m. to 12:30 p.m. at the Banyans All Hands Club at Pearl Harbor. For more information or to sign up, call 423-1314.

OWC

The Officers Wives' Club will hold its annual election luncheon May 19 at the Officers' Club. Elections will begin at 11 a.m. followed by a chicken salad with fresh fruit lunch. Reservations can be made by mailing your check for \$10 per person to Julie Aycock, 2247 Blain Drive. The deadline will be May 12.

The OWC will also hold its annual art auction featuring local artists, Sunday at the Officers' Club. Art viewing begins at noon with the auction commencing at 1 p.m. Admission is \$3 at the door.

CREDO

CREDO Hawaii begins a regularly scheduled series of open group sessions today at 7-9 p.m. on the third floor of the Substance Abuse Counseling Center, building 1037. The open group is for anyone who has ever attended a CREDO personal growth retreat at any time. Call 471-3971 or 471-3442 for more information.

Thrift Shop

The Staff NCO Wives Club is opening the new Thrift Shop Tuesday at 9 a.m. The new Thrift Shop will be located at the old commissary, building 374. The remodeling of the facility will continue while business is being conducted. Contact 254-0548 or 254-0331 for more information.

Applications are available for the Staff NCO Scholarships at the Family Service Center, ASYMCA, Navy/Marine Corps Relief Society and the Staff NCO Club. Contact 236-2409 for more information.

Hawaii Military Week

Hawaii Military Week '94, an annual event designed to recognize the efforts of the military community, is being held May 16-21. Various events, to include a luau on May 20 at Paradise Cove are open to the public. A reduced cost for the luau is being offered to all military personnel. Tickets are on sale now at all ITT ticket outlets at a cost of \$15 for adults and \$10 for children. The reduced fare tickets are limited. Contact Cpl. Kamina at 477-0141 for more information.

NON-STOP TRAVEL

ONE WAY	ROUNDTRIP
SFO \$149	\$249
LAX \$99	\$249
Seattle \$149	\$349
Phoenix \$387	
Las Vegas \$387	
Dallas \$549	
Chicago \$549	
New York \$589	
Orlando \$589	
Raleigh Durham \$589	

CALL US FOR BARGAIN FARES FROM MOST MAINLAND CITIES ONE WAY OR ROUNDTRIP

SERVING ALL ARMED FORCES SPECIAL MILITARY RATES AVAILABLE

CALL 946-1484

711 KEAUMOKU STREET - SUITE 209 NEXT TO THE LIKELIKE DRIVE-IN FREE VALIDATED PARKING CERTAIN RESTRICTIONS APPLY. TA 11076

RESUMES

- **Military Specialist** — so you don't have to keep explaining all your terminology.
- **Award Winning Writer** — to put you in the best possible light.
- **Laser Set Availability** — to set you out in a crowd.
- **MasterCard & Visa Accepted**



AIEA

COMPLETE BUSINESS SERVICES 488-2800

KAILUA OPTICAL

Will BEAT Any Advertised Discount In Hawaii



Call Today About Our Super Savings Military Discounts \$59 Bausch & Lomb Contacts 315 Uluniu Street, Kailua Square • 262-6191

KEN'S AUTO DETAILING INC.

Professional car care center

KANE OHE 46-158 Malina Pl. Open: Mon-Sat. 235-5668 Next to T & T Tinting

COSTCO CENTER SALT LAKE 4380 Lowehana St. Open 7 Days/Week. 422-3908 Behind T&T Tinting

ECONOMY PACKAGE

\$44.95 reg. \$49.95 SAVE \$5

- Exterior hand Wash
- Clean Wheels & Wheel Wells
- Custom Hand Wax (Canuba)
- Interior Carpet Vacuum
- 1 COUPON PER CAR. NOT GOOD WITH ANY OTHER OFFER. COUPON EXPIRES 5/15/94

SPECIAL PACKAGE

\$109.95 reg. \$129.95 SAVE \$20

- Everything on Economy Pkg. Plus:
- Deodorize Interior
- Interior Carpet Shampoo
- Interior/Exterior Window Cleaning
- Fabric Protectant
- Rubber & Vinyl Dressing
- Polish Chrome
- 1 COUPON PER CAR. NOT GOOD WITH ANY OTHER OFFER. COUPON EXPIRES 5/15/94

DELUXE PACKAGE

\$149.95 reg. \$179.95 SAVE \$30

- Everything on Special Pkg. Plus:
- Interior Vinyl/Leather Dressing
- Tar Removal
- Undercoat Fender Wells
- Interior Deodorizing
- Engine Cleaning
- 1 COUPON PER CAR. NOT GOOD WITH ANY OTHER OFFER. COUPON EXPIRES 5/15/94

RUSTPROOF & UNDERCOATING

\$399.95 reg. \$499.95 SAVE \$100

- Limited Lifetime Warranty
- Paint Sealant with Teflon with 5 Year Warranty
- Fabric Protection with 3 Year Warranty
- 1 COUPON PER CAR. NOT GOOD WITH ANY OTHER OFFER. COUPON EXPIRES 5/15/94

AMERICAN LUNG ASSOCIATION

YOU'VE GONE THE WRONG WAY, BABY

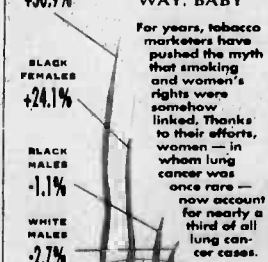

For years, tobacco marketers have pushed the myth that smoking and women's rights were somehow linked. Thanks to their efforts, women — in whom lung cancer was once rare — now account for nearly a third of all lung cancer cases.

Changes in lung cancer rates, 1980-1986

Tama's Polynesian Revue... Feel the beat of the South Pacific.

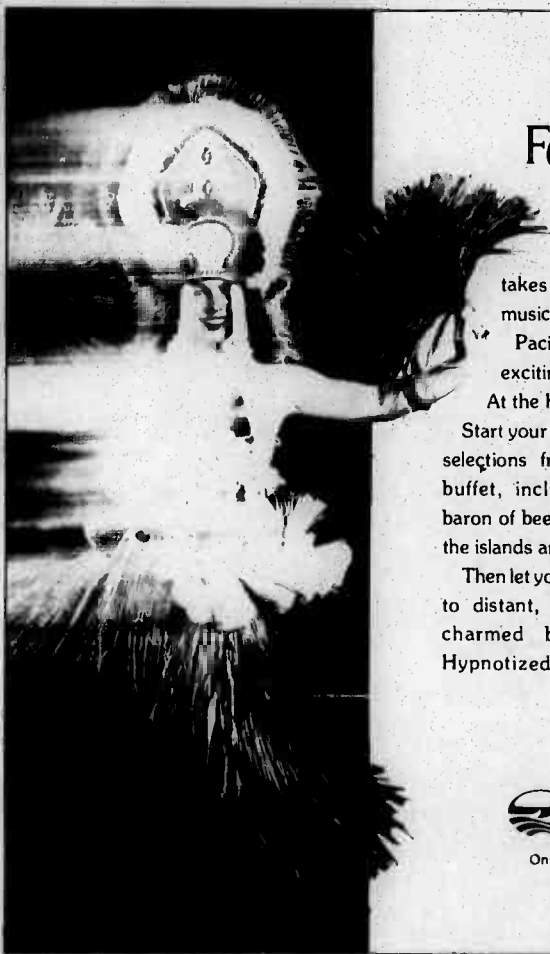

Tama's talented troupe of entertainers takes you on a fantastic musical voyage of the South Pacific. It's Waikiki's most exciting Polynesian revue.

At the Hale Koa.

Start your evening with tempting selections from our magnificent buffet, including carved roast baron of beef and specialties from the islands and the Orient.

Then let yourself be carried away to distant, colorful lands. And charmed by exotic chants. Hypnotized by graceful hula.

Thrilled by the pounding Tahitian drums. This is one night in paradise you won't forget.

Just \$16.95 for adults, includes dinner, show and gratuity. Children under 12, \$8.50. Every Wednesday in the Banyan Tree Showroom. Dinner from 6-7:30. Show at 8.

Purchase tickets up to four weeks in advance at our Activities Desk or any Military Ticket Outlet.



Feels like paradise!

HALE KOA HOTEL
Armed Forces Recreation Center
On Waikiki Beach at Ft. DeRussy • 2055 Kalia Road
955-0555

Redecorate
This

SPRING

With
Sheffield

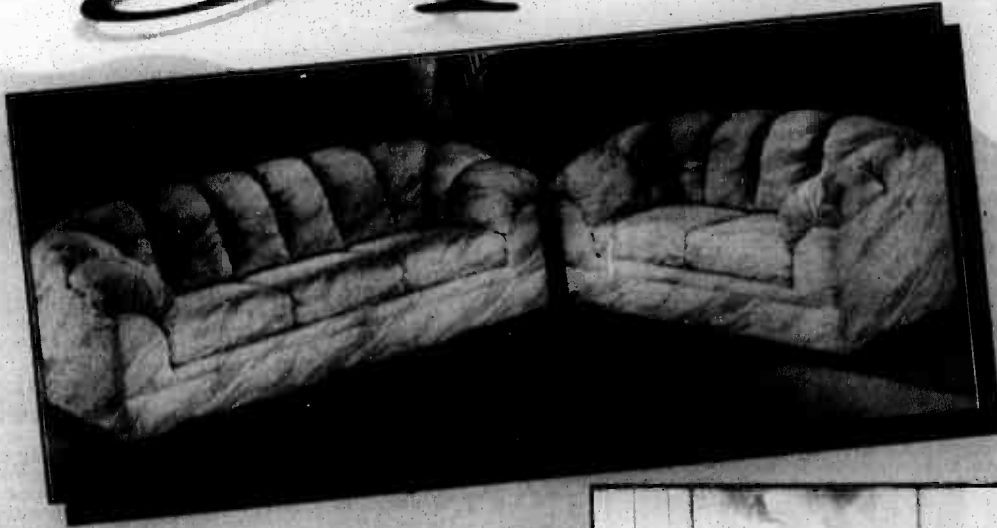

Sofa/Loveseat Combos

Your Choice

\$799

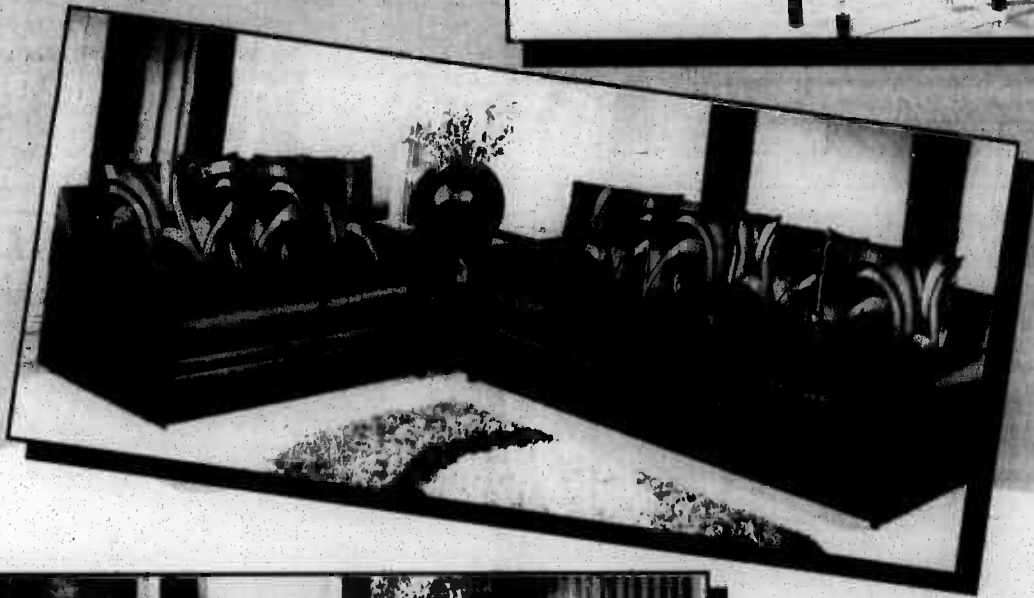
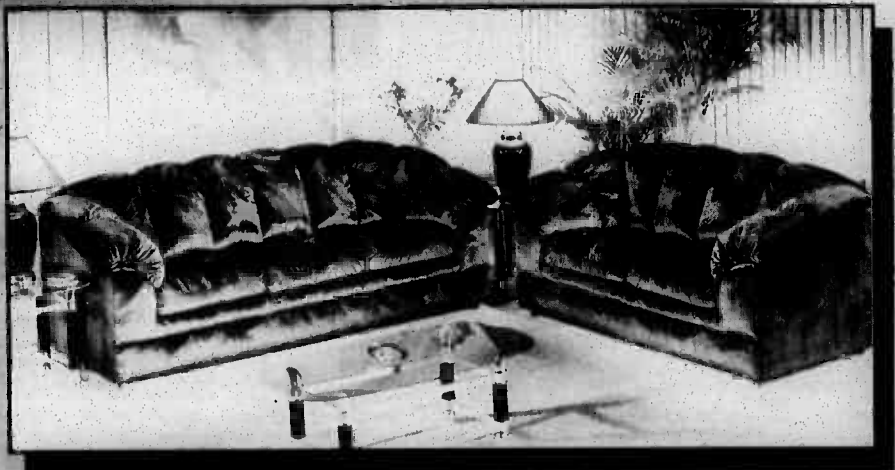

3-Piece Combo

Includes:

Sofa, Loveseat & Table

\$899

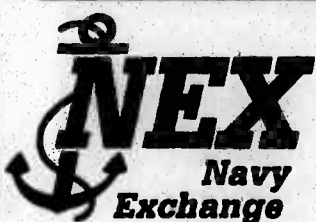

Interiors Plus, Pearl Harbor

Selected Items Available at Barbers Point

APRIL 22-24, 1994

While Supplies Last!



LIKE IT? CHARGE IT!



This advertisement was not paid for, in whole or in part, by the Department of the Navy or the Navy Exchange. This advertisement does not constitute an endorsement by the Navy Exchange, the Department of the Navy, or the United States Government of the products or services advertised.

Hawaii LIFESTYLE

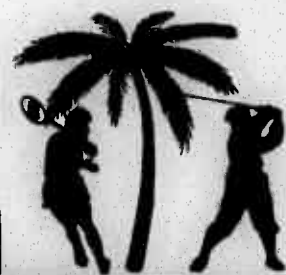

Hawaii Marine Section B

Covering Sports, Leisure and Family Events

April 21, 1994

From the cheap seats



John Magnus
Outdoor Recreation Supervisor

Sometimes when I sit down to write this column, there are several topics that I would like to comment on. And then when I finally get to a specific topic, the timeliness may be gone. So this week, I want to hit on several points briefly.

•Hey, I finally picked a winner! Much Mahalos go to the Arkansas Razorbacks for making me look good. But I still finished eighth in my tournament pool.

•Congratulations to the Marine Corps men's basketball team who finally won the Armed Forces Basketball Championships. It has been a really long time coming. Hawaii Marine Coach Norris Chappel was once again on the All-Marine coaching staff, and finally listened to the advice that defense and rebounding will win you the big games. Don't try to race in the Indy 500 with a '72 Gremlin, if you know what I mean.

•And speaking of basketball champions again, can anyone believe that the Michael Jordan-less Bulls are still in the running for the best record in the NBA Eastern Conference? I guess this may be an indication of how weak the Eastern Conference is. Either Seattle and Phoenix should win the NBA title. But, what a great story it would be for the Bulls to win their fourth straight, with the final game being played in the Chicago Stadium — the final game ever in that arena. I know most of you don't care, but I've been to a few stadiums in this country and not many compare to the excitement and atmosphere of the Madhouse on Madison.

•The baseball season got off to rousing start. New stadiums, new players, old players on new teams, new uniforms, new divisions, new playoff format, wow! Now we can all go to sleep until it gets exciting again in September.

•The Hawaii Marines' men's volleyball won the MarForPac championships for the fourth straight year — is that right? Once again the Hawaii Marines proved to be the athletic power of the Marine Corps in the Pacific.

•And what about the other big sports story to come out of L.A.: the Darryl Strawberry fiasco? I don't know what is going on inside his head, but it must be something terrible for him to have totally screwed up his career — hopefully not his life. I feel sorry for him and would like to knock him out all at the same time. This guy could have owned baseball much like Barry Bonds does. He had all the tools. He looked like he was going to be "the man" for many years, but then things turned sour. Many of us could only hope and pray for his kind of ability. But then we don't know what it is like to be in the limelight, to have everyone trying to get into your life and your wallet. Maybe all that pressure would make many of us crumble too. But, fortunately, most of us will never have a chance to experience it.

•Does anyone remember the former NBA star David Thompson? This guy was the original Michael Jordan. Leaper, shooter, defender, he was a total package. Julius Erving even said that David Thompson was one of the five best players that he ever played against. I recently saw a TV interview with Thompson and to tell the truth, I completely forgot the guy. He was one of my idols in grade school, and I totally forgot about him. Well, he had the same type of career that Strawberry is having. All the talent in the world, but hanging around the wrong people who eventually cost him his career.

I wonder if in 15 years we'll remember who Darryl Strawberry was. I hope for his sake that we do.



Sgt. Kevin Doll

Beachin'!

Base patrons and area locals made the annual Pyramid Rock Beach Bash a success for the third year in a row. For more on the base's biggest beach party, see page B-4

Too cool for school — Seventeen-month-old Elijah Simmons, left, displays the latest in infant beach wear and knows the trustworthy pail is the perfect accessory.

On the alert — Base lifeguards, below, ensured everyone was safe in the water during Beach Bash '94.

Side out — The best volleyball players around, center, showed their skill on the sand court of Pyramid Rock Beach.

Walking on water — Waves weren't ideal, bottom left, but surfers managed to ride it out in the surfing competition.

Wet down — A surfer, bottom right, washes off the salt water after a hard day of hangin' ten.



Sgt. Kevin Doll



Sgt. Kevin Doll



Sgt. Kevin Doll



Sgt. Kevin Doll



No Bozos allowed - Mike Matt's job of being a rodeo clown is an important one. He must divert an angry bull's attention away from a bull rider to make it chase him instead, giving the rider time to exit the arena.

Round 'em up, Paniolo!

Sgt. Kevin Doll
Staff Writer

Cowboys, cowgirls and rodeo fans converged on the tiny town of Waimanalo Sunday for the finals of the April 1994 Hawaiian Professional Championship Rodeo at the New Town & Country Stables.

Bleachers filled to capacity held a receptive crowd that watched seven featured rodeo events, which included bareback riding, barrel racing, steer undecorating, double mugging, saddle bronc riding, team roping and bull riding.

Steer undecorating tested the skill

of cowgirls who had to race down a calf and try to snatch a ribbon stuck to its back. Although they had a time limit of 15 seconds, some of the girls snagged the ribbon in under three seconds, which attested to their skill.

The most dangerous rodeo event, and always a crowd favorite, is bull riding. Cowboys try to stay on eight seconds, one handed, and must be prepared to quickly exit the arena on their dismount. If not, they might have to tangle with an angry, 750-pound bull.

Billy Williams, a 3d Marine Regiment combat engineer, made it to the finals of the bull riding

event but, unfortunately, was bucked off his bull, "Little Brown Jug," before the eight-second requirement. Still, the 21-year-old, El Reno, Okla., native finished seventh out of 30 bull riders.

"Bull riding is just like any sport," Williams said. "It just gets in your blood." Williams has been stepped on, had his ribs broke and lungs traumatized riding bulls.

"When you're riding a bull, you're thinking 'just let me do the right thing,' and if things go bad, self-preservation takes over," he said. "If you ride bulls, you're gonna get hurt. It's just a matter of when and how bad."



Your cheatin' heart - There was a prerodeo party that featured a country band and country-western dancing at the April 1994 Hawaiian Professional Championship Rodeo in Waimanalo, Sunday.



Raging bull - It can be the longest eight seconds of a cowboy's life when riding 750-pounds of bull.



One hand only - A cowboy tries to hold on for the required eight seconds during the bronc riding event.

MODELS
WANTED: OPEN CALL
ALL TYPES - ALL AGES
CALL 955-2271
SusanPageModeling
AGENCY & SCHOOL
441 Kapiolani Blvd. Suite 1220 • Honolulu, HI 96814

ALASKA
\$299*
THE FISH ARE BITING
THIS SUMMER!
Call your
Travel Agent:
or 800-770-2700
alaskan
vacations
*minimum ground package required

CHECKS CASHED
LOCAL & OUT-OF-STATE
PERSONAL CHECKS
CATALOG SALES
3057 Koapaka, Unit 2B
(Near Airport, first right off
Lagoon Drive)
833-2529
4 MINUTE APPROVAL

**The Great Aloha Run
And The U.S. Marines Hawaii**
wishes to thank these organizations who contributed to the
"Sounds of Freedom" Division. Their generosity enabled the
Marine men and women to participate at reduced rates.
They are:
ALEXANDER & BALDWIN/MATSON NAVIGATION COMPANY
AT & T HAWAII
BANK OF HAWAII
BHP HAWAII
CHINN HO FOUNDATION/BAKERY EUROPA
HERTZ CAR SALES - "SUPER STAR" BILLY WILLIAMS
HONOLULU DISPOSAL SERVICE, INC.
JN AUTOMOTIVE GROUP
Please Support These Companies Whenever Possible

TREK
9800
'93 Carbon fiber
ultra performance
Dirt is a four letter word.
Vile, ugly, nasty stuff. And this
bike was made to wallow in it!
Reg \$1,900
SALE \$1,699

HICKAM

SCHOFIELD

Schofield: Building 874 behind the laundromat M-F 10-7 S 10-5 624-2349
Hickam: Building 1709 near the movie theater M-F 10-7 S 10-5 S 10-4 422-5188

This advertisement was not paid for, in whole or in part, by the Department of the Army, Department of the Air Force or the Army and Air Force Exchange Service. This advertisement does not constitute an endorsement by the Army and Air Force Exchange Service, the Department of the Army, Department of the Air Force, or the United States Government of the products or services advertised.

AAFES
Concessionaire

GIVEN A CHOICE, MOST PEOPLE WOULD PREFER A NICE SEAT UP FRONT.

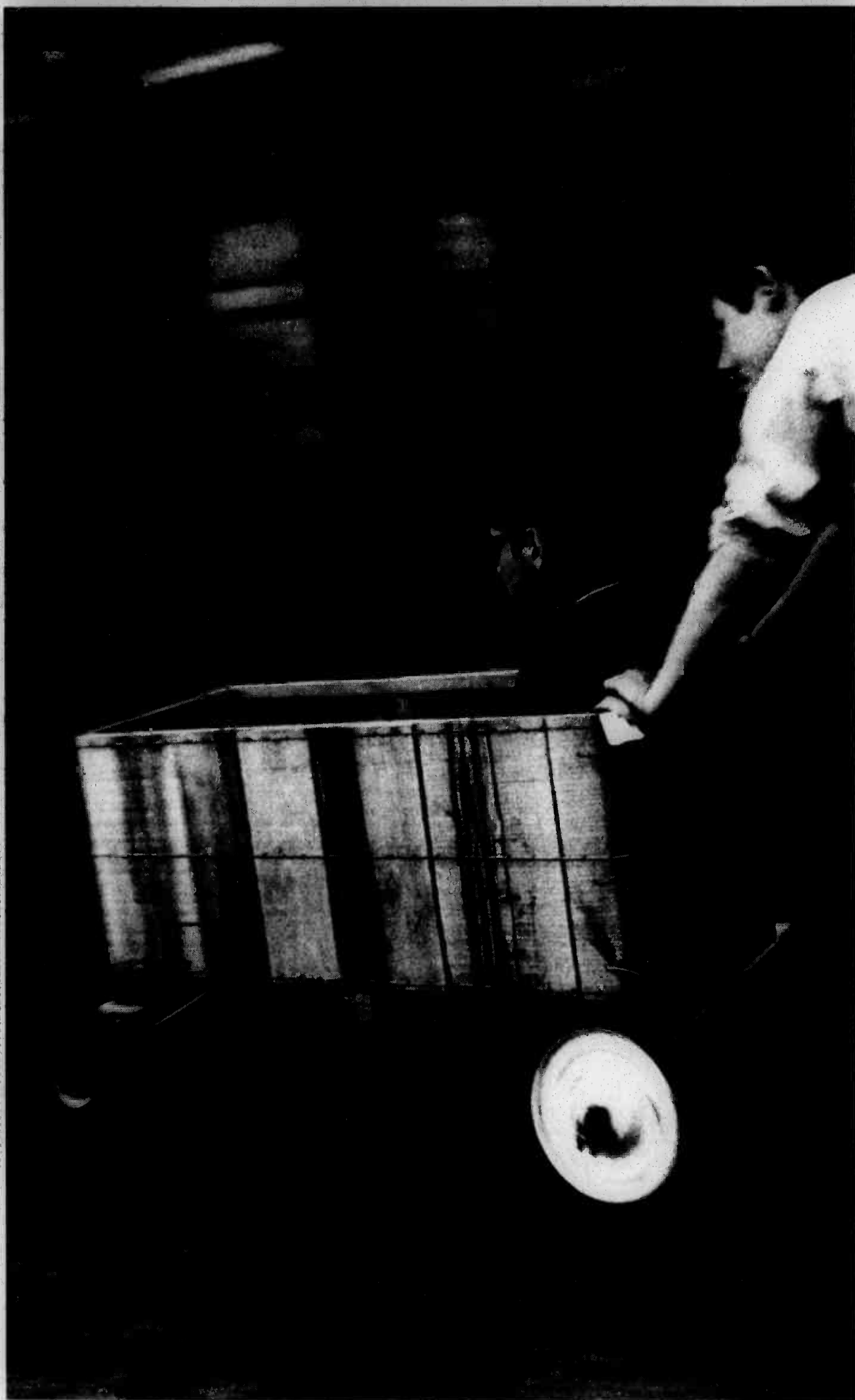

TRY WORLD BUSINESS CLASSSM FOR A SPECIAL FARE.

For only one hundred dollars more on CATZ and Government (HCA) Contract Fares you can experience the luxury of Northwest Airlines' World Business Class. U.S. military and government personnel traveling on official business between Honolulu and Guam, can discover World Business Class at special introductory fares. You'll be treated to almost 50% more space in and around your seat, with more legroom and seats that recline further. Plus you have your choice of cuisine created by world-renown chefs. It's all part of the Comfort, Choice and Control Northwest and global partner KLM offer you to over 380 cities in 81 countries on six continents. But to enjoy it at our special introductory fare, you must purchase your tickets no later than May 31, 1994. For more information visit your SATO office, call your travel agent, or Northwest Airlines at 1-800-225-2525.



TERMS AND CONDITIONS: Offer applies to military and government personnel and dependents traveling on official military and government business between Honolulu and Guam. Confirmed Business Class seating, subject to availability at time of booking, will be given when paying \$100 more than the existing CATZ (HMZ fare basis) and Government Contract (HCA) Fares between Honolulu and Guam. Proper Identification, as specified in the fare rules, must be presented at any time upon the request of Northwest. Travel must commence on or before May 31, 1994. Economy class WorldPerks® miles will be awarded. Travel must be via the nonstop flight between Honolulu and Guam.

© 1994 Northwest Airlines, Inc.

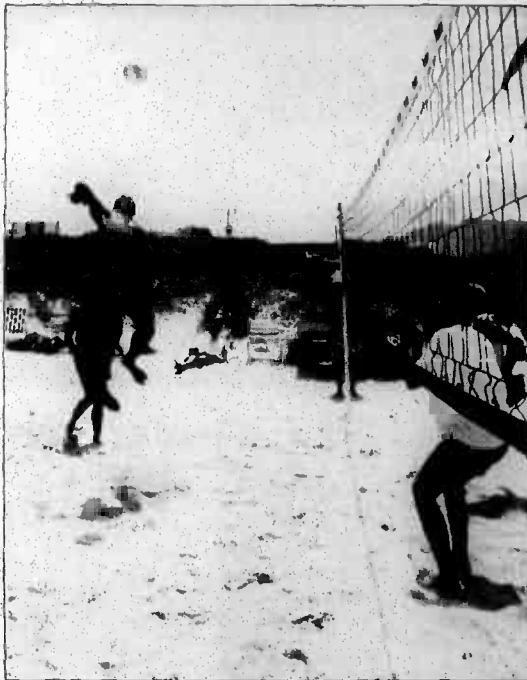

Sgt. Kevin Doll



Sgt. Kevin Doll

Let's head on out to the beach

Sgt. Kevin Doll
Staff Writer

Pyramid Rock Beach was filled to capacity Saturday as base Marines, sailors, civilians and their family members gathered to enjoy Beach Bash '94.

The third annual, MWR-sponsored, Beach Bash featured a 4-man beach volleyball tournament, a sand-sculpting contest and bodyboarding and surfing competitions.

There were 14 teams in the sand-sculpting contest and teams could have up to six people. A part of the beach was cordoned off and the teams had approximately four hours to complete their creations. Only sand and other natural items found on the beach could be used.

The team of Amy Sojot, 9, Katherine Ketter, 8, and her sister Alexandra, 6, and her brother Barrett, 4, was awarded second place for their sand stingray named Shadow. The Schofield Barracks children received a check for \$15 and a coupon for a free pizza, both to be split four ways.

The children also received a towel but it isn't known if that will be divided among them also.

Nine teams vied for first place in the beach volleyball competition. When the dust cleared, a non-Marine team claimed the title, but close behind was the Marine-strong team of Scott Arnold, Drew Aschenbrenner, Mike Hannasch, Sio Saipaia and Junior Campos.

By far the most popular event was the surfing and bodyboarding competition, sponsored by Hawaiian Island Creations. The waves at Pyramid Rock Beach are powerful and ideal for intermediate and advanced surfers. Windward waves are originated by a wind swell, where the size of the wave is determined mostly from the strength and time the wind acts on the water. The waves of northern Oahu are ground-swell driven, where the size of the wave is largely determined by the abrupt, steep incline of the beach.

Although wave conditions weren't ideal Saturday as in earlier Beach Bashes, most surfers managed to find something to ride and show off their skills to the judges on

shore. According to Jan Asuncion, HIC surfing competition coordinator, the skills of military surfers are improving.

"There were 30 non-military surfers in this year's competition," he said. "The best surfing was in the men's 18- to 30-year-old category. The military has gotten a lot better, both the intermediate and advanced surfers."

"There weren't as many longboard surfers this year, which is what a lot of pros are turning to," Asuncion said. "Nine-foot longboards only weigh about 10 pounds so they are very maneuverable." There were seven longboard surfers and 16 bodyboarders in this year's competition.

MWR kept beach patrons cooled off, fed and comfortable with a refreshment stand and miniature PX underneath the beach pavilion throughout the day. The combination of lifeguards and military policemen kept the area safe throughout the day, and it's hoped beachgoers left with the fond memories of a sun- and fun-filled day at the beach.



Sgt. Kevin Doll

Airborne — A participant in the beach volleyball tournament, top left, goes up for a spike.

Proud creators — The four sand sculptors, top right, of Shadow the stingray show off their second-place-winning creation.

Watchful eye — Judges, above, watch the waters for surfers and bodyboarders during the surfing competition.

Boogying — A bodyboarder, right, goes inside on a wave during Beach Bash '94.



Sgt. Kevin Doll

HORIZON TRAVEL 942-8507

Prices Starting From:		Air/Room/Car Packages From:	
	O/W R/T	KAUAI/MAUI/KONA/HILO	
LOS ANGELES	179 269	89.50*	
PHOENIX	223 357	Restrictions may apply/double occupancy	
DALLAS	329 539	International Round-trip Ticket Prices Starting From	
NEW ORLEANS	329 539	LONDON 775	AUCKLAND 698
MINNEAPOLIS	329 539	PARIS 955	SYDNEY 798
ATLANTA	349 573	Call For Las Vegas Packages Please Ask for our Cruise Expert	
NEW YORK	349 573	Call For All Other Destinations • Ask For Military Discounts	
MIAMI	349 573	Prices Subject to Change	

TA#2787

PETER K. BUDNIKAS, D.M.D.
"Dr. Bud"
announces the opening of his office for the
Practice of Family Dentistry
New Patients Always Welcome
Military Families • Local Residents
Pell Palms Plaza • 970 N. Kalaheo Ave., Ste. C-309, Kailua
Office Hours: 254-5503
By Appointment

BANKRUPTCY
Immediate Relief from Debt
• Stop Collections, Garnishments, Law Suits & Harassment.
• LOW, fixed fees.
• Easy payment plan.
• Military welcome.
CALL NOW 261-4788

YOU CAN MAKE SOME CASH AND SAVE LIVES AT THE SAME TIME!
Enjoy Sports/Videos on our new Satellite Dish
INSTANT CASH
EARN AT LEAST \$120 BY DONATING PLASMA
For more information Call
836-0647
Sera-Tec Biologicals
Mon-Fri Noon till 7pm
Sat 9am-4pm
3179 Koapaka Street
New Donors \$5 Xtra with this ad

COUPON
SAVE \$200
To help you through the lingering recession with your budget intact, NEW HOME SEWING CENTER is offering a sizeable discount on a limited number of 1994 ALL METAL, HEAVY DUTY, NEW HOME ZIG ZAG Sewing Machines (MODEL 535) that sews on all fabrics, Levi's, canvas, upholstery, nylon stretch, vinyl, silk, EVEN SEWS ON LEATHER! No attachments needed for button holes (any size), monograms, sew-on buttons, satin stitches, darts, appliques, and more...just set dials without old fashioned cams. These HEAVY DUTY NEW HOME SEWING MACHINES are suitable for home, professional, or schoolroom sewing. 25 year warranty. Head only. Your price with this ad \$99. Without this ad \$299. Check, cash, VISA/MasterCard accepted. 4 DAYS ONLY, Apr. 21 - Apr. 25, 1994. So, bring in this coupon, SAVE \$200 and continue to win our war against the recession.
NEW HOME SEWING CENTER
762 Kapiolani Blvd.
Phone: 597-1600
Free store front parking (Mauka between Ward & Cooke St.)

THE CHANGE WILL DO YOU GOOD!
Famous 14-point Service!
jiffy lube
NO APPOINTMENT NECESSARY!
FREE! Headlight Adjustment with "Jiffy Check," our State Safety Inspection
Downtown 1489 Punchbowl St. Oil H-I Fwy. Phone 599-5433
Pearl Kai Shopping Center 98-199 Kamehameha Hwy. Across from Pearlridge Phone 488-5433
Performance, Protection, Quality™
"Hawaii's Favorite Oil Change" Jiffy Lube International Inc. 1994

The Best Deals On Two Wheels
Custom Tailored. Performance Artist.
The Honda CBR600F2 is the highest-performance, most compact middleweight sportbike ever produced.
• Powerful, compact 58° liquid-cooled V-twin engine with staggered dual mufflers for a classic exhaust note.
• Low seat height, full-back handlebars and forward-sloping footpegs emphasize the Shadow's comfortable, laid-back riding position.
• Flat, low-profile 15-inch rear tire combines with a 18-inch front tire and extra-long wheelbase to give the Shadow V-Twin a long, lean look.
• Motorcycles to leading features like automatic cam chain tensioners, electronic ignition and lapid cooling make the Shadow a joy to own.
• Unmatched by a 4-cylinder style.
• The Shadow V-Twin comes complete with Honda's one-year, unlimited mileage warranty.
The Honda CBR600F2 is the highest-performance, most compact middleweight sportbike ever produced.
• Powerful 16-valve, DOHC 500cc inline four engine.
• Dry weight of only 405 lbs.
• 41mm Showa™ fork with spring preload adjustability. Teamed with Pro-Link rear suspension, including a pre-load and rebound damping adjustable Showa shock.
• Choice of two all-new but paint schemes: Red/White or Black/Blue/Red.
Come in today to see the new CBR600F2, the motorcycle that's destined to repeat what it did last year: dominate.
• SPECIALIZING IN MILITARY FINANCING
• EASY TERMS
• TRADE-INS WELCOME
• HUGE SELECTION OF USED HONDA BIKES
Sandy BRODIE'S
94-169 FARRINGTON HWY. CALL 671-2691
"WE SERVICE WHAT WE SELL"
HONDA
Come ride with us.
ALWAYS WEAR A HELMET, EYE PROTECTION AND PROTECTIVE CLOTHING, AND PLEASE RESPECT THE ENVIRONMENT. Obey the law and read your owner's manual thoroughly. Shadow is a Honda trademark. For rider training information, call the Motorcycle Safety Foundation at 1-800-457-4700.

MWR offerings

Julie Mail
MWR

Mother's Day

Mom deserves special treatment on her special day — Mother's Day, May 8. Mom will get that special treatment, plus great food at the Mother's Day brunches at the Officers' and the Staff NCO clubs. The whole family will enjoy the scrumptious buffet at the Officers' Club. The feast includes all of your favorites plus free champagne and a flower for mom. Two seatings are available: 9:30-11 a.m. or 11:30 a.m. to 1 p.m. The price for members is \$12.50 for adults, \$6.25 for children under 12 and \$3 for children under six and \$14.50 for adults, \$7.25 for children under 12 and \$3 for children under six. Call early for reservations at 254-5166/4785. Mom will enjoy a fashion show, including fashions from the Marine Corps Exchange, with her special brunch at the Staff NCO Club on Mother's Day. This buffet includes many favorites and is from 10 a.m. to 2 p.m. The price is \$11.95 for adults, \$6.95 for children. Children under 5 are free. Reservations are required, call 254-5481 for reservations or more information.

Domino's Pizza

Nothing goes better together than pizzas and videos! During the month of April, Domino's Pizza and the K-Bay Video Center are offering a great deal. Rent three videos and get a coupon good for \$3 off any regularly priced Domino's Pizza. Visit the Video Center, by the Main Exchange, and pick up your videos and coupon and then get ready for some hot, fresh Domino's Pizza.

Ads

Miscellaneous

Moving sale — Panasonic word processor, bookcase, 42R officer uniforms in excellent condition, 40R tuxedo with accessories, plants and more, call 254-4148.

Weight bench — Olympic-size incline, \$85, chrome spindal dumbbells with 140 pounds, metal weights plus large bar, \$75, call 254-2745.

Lawnmower — Snapper rotary with clipping bag, 4 horsepower engine, high vacuum, \$99, call Don at 262-0225.

Lost

Dog — Miniature collie, brown and white, if found, call 254-2223.

Hawaii Marines win pistol match

Editor's Note: There were 237 competitors in the Far East Division matches, one of four division matches conducted throughout the Marine Corps. Divisional competitors finishing in the top 10 percent competed in the Marine Corps Matches held April 8-12 at Camp Lejeune, N.C. Winners competing in the Far East Matches included several Marines from 3rd Battalion, 3d Marines, currently deployed in Okinawa.

SSgt. Michael L. Garza, Weapons Company, 3/3
Shively Trophy for Team Pistol Match win
1st Bronze Medal for Pistol Individual Matches
3rd Bronze Medal for Rifle Matches
Lance Cpl. Carlos M. Murcia, Weapons Company, 3/3
Shively Trophy for Team Pistol Match win
3rd Bronze Medal for Individual Pistol Matches.
3/3 Pistol Team Competitors:
1stLt. Keith H. Ragsdell
SSgt. Michael Garza
LCpl. Dalla A. Foyte
LCpl. Carlos M. Murcia

Both Garza and Murcia qualified for the Marine Matches at Camp Lejeune.



Right on target — Marines from Weapons Company, 3d Battalion, 3d Marines recently competed in the Far East Regional shooting matches in Okinawa and won the Shively Trophy for their first place finish in the pistol matches. (Pictured from left to right) LCpl. D.A. Foyte, SSgt. M.L. Garza, Sgt. J.R. Hayes, 1stLt. K. H. Ragsdell and LCpl. C.M. Murcia.

Autos

1991 Jeep Wrangler — Four-wheel drive, 19K miles, AM/FM cassette, includes bikini top, excellent condition, \$8,700 (negotiable), call 254-0579.

1988 Beretta GT — New tires, brakes, excellent condition, \$4,500

OBO, call 254-5130.

Three for sale — 1978 BMW 320i, \$2,400; 1985 Mazda 626LX, \$2,000; 1985 Dodge Omni, \$1,200 call 261-1800.

1986 Thunderbird — White with red interior, car in good shape, must sell, \$2,500 OBO, call 254-5016.

SPORTS Briefs

Aerobics

Semper Fit Aerobics classes, including the STEP program, are offered everyday at the Main Gym. Classes are \$2.50 for dependents and 50 cents for active duty personnel. Monthly passes are \$25 for dependents and \$10 for active duty personnel. Contact the Athletic Office at 254-2516 for more information.

K-Bay Officials Association

The K-Bay Officials Association is looking for any person interested in becoming a sports official. Experience is not required; the individual will be trained. Please contact Harold Sharrer at 289-6175 (pager) for more information.

Varsity soccer

The Hawaii Marines Varsity Soccer Team is holding tryouts. All active duty Marines stationed in Hawaii and all Navy personnel stationed at Kaneohe Bay are eligible to participate. Contact the Athletic Office at 254-2516/2458 for more information.

Lacrosse

The members of the Hawaii Lacrosse Club are looking for players of any skill level. No experience is required. Contact Trevor Spiers at 247-1925, or come to practice at 10:30 a.m., most Sundays, at Cook Field on the University of Hawaii at Manoa campus (next to the baseball stadium).

Kaneohe Rod and Gun Club

Meetings are held the first and third Tuesday of every month. Contact Mike Dunlap at 254-4964 for more information.

Soccer tryouts

Camp H.M. Smith Marines are holding soccer tryouts every Monday and Wednesday at 6 p.m. at Bordelon Field. Contact LCpl. Cesar Solorzano at 477-3680 for more information.

Globe and Anchor bowling

A bowling league is being formed,

for married couples which will start in early May. The league will bowl Saturdays at 6 p.m. at the K-Bay Lanes. Contact the bowling alley or Donna at 254-1798 for more information or to sign up.

Splash and Dash

As part of the Commanding General's Fitness Series, MAG-24 is sponsoring an 800-meter swim followed by a 7.4-mile run, May 6, beginning at 6:45 a.m. The field is limited to 200 participants. The entry fee is \$3 or \$9 to include a T-shirt. Contact 1stLt. Vandenberg or MSgt. Scott at 257-1887 for more information.

Bike-a-thon

Headquarters and Service Company, 1st Marine Expeditionary Brigade, is sponsoring a 20-mile bike-a-thon Friday at 8 a.m. in conjunction with the Commanding General's Fitness Series. The field is limited to 300 bikes. Registration for the event is \$2 before Friday and \$5 after that date. T-shirts will be sold for \$8.50. Helmets are mandatory. Contact GySgt. Randle or GySgt. LuJan at 257-4160 for more information.

AER Golf Tourney

The 15th annual Army Emergency Relief Golf Tournament will be held at Leilehua Golf Course May 4. Check in begins at 10 a.m. with a shotgun start at 12:30 p.m. There will be a pretournament putting and chipping contest held at 10:30 a.m. The tournament is cosponsored by the Association of the United States Army and the U.S. Pacific Command.

The tournament entry fee covers green and cart fees, prizes, refreshments, an awards banquet and a tax-deductible donation to AER. Military and civilian golfers are welcome. The entry fee is \$50 for military or DoD employees and \$100 for civilians. Prizes include trips to Europe, outer-island overnights, gift certificates and golf merchandise. Call Maj. Gregg Petersen at 477-6127 or Col. Dick Joyce at 477-1080 for more information.

Jazzersize

The jazzersize class at the Main Gym is offering a special for new students. Buy a pass for eight classes and get four classes free. The classes take place Mondays, Wednesdays and Fridays at 8:30 a.m. Baby sitting is available; call Jean Hamilton at 254-4112 for more information.

TRINITY CHURCH WINDWARD

Where People Care
and Where the Bible Makes
Sense for Daily Living.

9:30 A.M. Bible School (for all ages)
11:00 A.M. Morning Worship

262-8587

875 Auloe Road
Kailua

A Congregation of the Presbyterian Church in America.

DuraSoft Colors

**WINNING LOOKS,
WINNING PRICE**
WITH DURASOFT COLORS
CONTACT LENSES!

Special Pricing and Manufacturers Rebates

DURASOFT II \$99
AVAILABLE IN:
Blue, Green, Gray, Hazel
MFR'S REBATE \$10

YOUR PRICE \$89*

Get a Second pair for
just \$59 after rebate!

Because A Little Change Is Fun!

DuraSoft II also available in 18 different colors. Make
the winning move to DuraSoft Colors contact lenses.

Contact Lens Clinic • HMSA Participating Provider • DSSH & Champus Welcome

KRISTI
YAMAGUCHI
1992 Olympic
Figure Skating
Gold Medalist



Pacific Vision Center
Dr. Paul Lin • Optometrist

KPC II, Kailua
40 Aulike St. #210
262-4071

Honolulu
1415 S. King St.
949-3937

LOS ANGELES

From **\$192** o/w / **\$290** r/t
\$377 o/w First Class \$593 r/t

SAN FRANCISCO

From **\$192** o/w / **\$290** r/t
\$377 o/w First Class \$593 r/t

SEATTLE

From **\$242** o/w / **\$364** r/t
\$377 o/w First Class \$593 r/t

PORTLAND

From **\$234** o/w / **\$380** r/t

From **\$318** o/w **MIDWEST** From **\$510** r/t

Austin	Dayton	Detroit	Little Rock	Oklahoma
Chicago	Cleveland	Houston	Milwaukee	Omaha
Cincinnati	Columbus	Indianapolis	Nashville	San Antonio
Dallas	Des Moines	Kansas City	New Orleans	

Call for additional cities.

From **\$336** o/w **EAST COAST** From **\$542** r/t

Albany	Boston	Madison	Norfolk	Fort Myers
Atlanta	Fayetteville	Memphis	Newark	Harrisburg
Baltimore	Fort Lauderdale	Miami		

Call for additional cities.

ROYAL ADVENTURE TRAVEL

**Call Airfare
Hotline**

839-0039 732-5533

Low season midweek. Subject to changes/availability/restrictions.

THERE'S MORE THAN VIDEOS WAITING FOR YOU AT BLOCKBUSTER VIDEO!



Just rent any three (3) videos from the largest selection of videos in Hawaii, and



you'll receive a **FREE** two-liter Pepsi, and a **FREE** single pack of Microwave Popcorn*.

Promotion ends May 22, 1994

*Natural & Butter Flavors Available.

Offer Good At All Hawaii Blockbuster Video Locations



America's Family Video Store™

MAKE IT A BLOCKBUSTER NIGHT!

Exceptional Family Member Program Marine Corps Base Hawaii

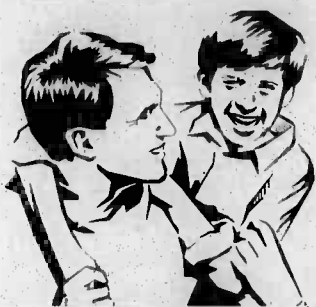

There will be a special dinner and show at the Polynesian Cultural Center April 30 for parents of special need families of Marine Corps Base Hawaii. There is no cost for the buffet dinner and the "Mana: Spirit of the People" show. Transportation is available for this event.

If anyone wishes to take advantage of this opportunity to have a relaxing evening out, contact Brian Goodson at 257-3135/9921 to reserve a seat on the bus and tickets to the dinner and show. The bus will leave Kaneohe Bay at approximately 3:30 p.m. and should return by 10:30 p.m. This is a parents only trip.

EFMP --Assisting family members who have special needs with:

- ☒ Program enrollment
- ☒ Military reassignment and relocation assistance
- ☒ Identifying resources
- ☒ Referral to potential resources

Contact the Exceptional Family Member Coordinator at 257-3135 or DSN 457-3135.

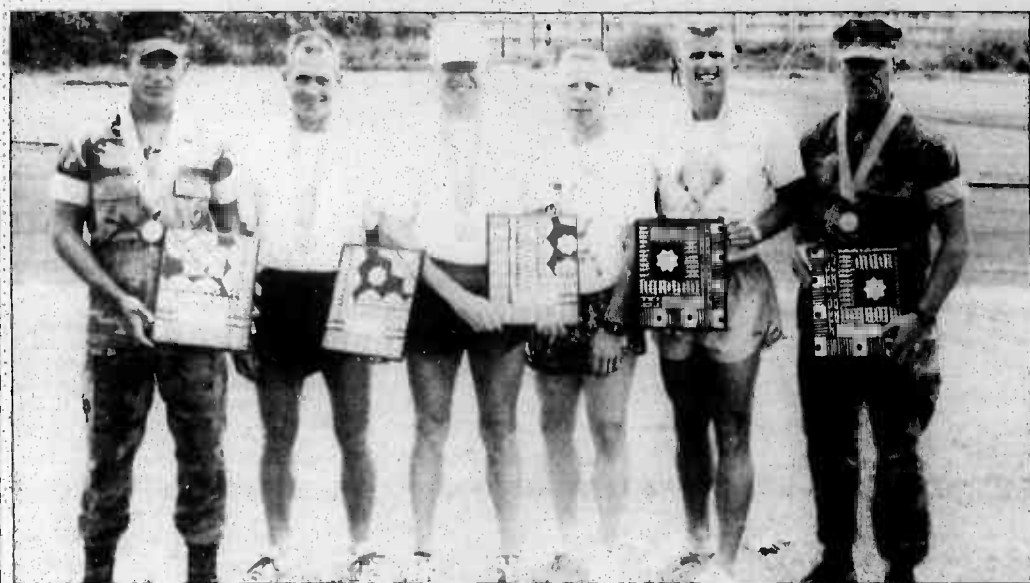

Speed demons

What a run—Six Marines finished first in the annual Schofield Barracks 56-mile Relay Race, March 27, with an overall time of 5 hours, 41 minutes. Fourteen teams competed and the second place finishers were approximately 30 minutes behind the Marines.

Each individual ran an eight-mile loop with the final eight miles split into three sections run by three team members. The average time for each loop was under 49 minutes, or a little over six minutes a mile.

Pictured, left to right, are Marine runners Jeff Dyal, Wayne Prebore, Mark Newman, Rick Jones, Blake Crowe and Brian Hill.

Tickets

The MWR Ticket Office offers tickets and information on how to get them at special military rates. The office also takes reservations for events and attractions around the island. Call the Entertainment Hotline at 254-3304 or stop by the Marine Corps Exchange for information and reservations. The office is open Monday through Friday, 10 a.m. to 5 p.m., and Saturday, 10 a.m. to 2 p.m. This week's offerings include:

Consolidated Movie Theaters — Tickets cost \$4.25 and are good until June 8.

Sea Life Park/Waimea Falls Park — Discounted tickets are on sale at ITT. Adult, \$8.50; Junior (6-12 years), \$5.75; Child (4-5 years), \$2.50.

Aloha Diners Club — Entertainment and dining are available at a big discount. Books are only \$12 and are good until December. Enjoy 2-for-1 dining at 60 great restaurants, free cover charge at six popular night clubs, special savings on entertainment and lots more.

Whale watching season — The Navatek has a Breakfast Whale Watch Cruise from 8:30-11 a.m. or a Lunch Whale Watch cruise from noon to 2 p.m. The Star of Honolulu has Whale Watching, Oahu Coast and Pearl Harbor Cruises from 8:30 a.m. to noon everyday. Stop by ITT for more

details and reservations.

Honolulu Jaycees 50th State Fair — ITT will have presale tickets which are good for any day and any time at the State Fair. The presale program runs until May 25. The tickets will be on sale for \$5. These tickets have a \$10.50 to \$12 value.

Sun and Fun — Enjoy the fun on the Atlantis Submarine, Holo Holo Kai Glass Bottom Boat, Nautilus, Hawaii Maritime and more. Stop by ITT for more information and details.

Honolulu Comedy Club — The Tasmanian Devil of Comedy, Harry Basil, is appearing for a two week engagement, Friday-Sunday and April 29-May 1. Contact ITT for more information.

Hawaii Maritime Center — Experience Hawaii's rich maritime heritage with whaling, surfing, windsurfing and much more. Enjoy the Falls of Clyde, whaling exhibits, the King Kalakaua boathouse museum and much more. Tickets on sale at a cost of \$5.50 for adults and \$3.50 for children.

Waimea ATV — Recently opened to the public, this adventure takes you through the park's North Valley on an ATV. A three-hour tour includes the ATV ride, archery, paint ball and a logo T-shirt. Space is limited; contact ITT for more information.

Movies

He's the best there is!
(Actually, he's the only one there is.)

ACE VENTURA PET DETECTIVE

PG-13

REALITY BITES

PG-13

All movies shown at the Base Theater, building 219, begin at 7:15 p.m., unless otherwise noted. Call 254-2113 for more information. Movies may be subject to change due to circumstances beyond the theater's control.

(Comedy) PG-13: 85 minutes, plays Friday and Saturday. Goofball private detective Jim Carey specializes in finding missing pets.

"Reality Bites" (Comedy) PG: 99 minutes, plays Sunday. Modern comedy about three college grads adrift in Houston.

"Ace Ventura: Pet Detective"

YOUR TEETH SINK INTO THIS



Philly Cheesesteak Shop

At Picadilly Pub

339 Saratoga Rd., Waikiki (Across from Walkiki Post Office in Alley)

926-3267

- Authentic Philadelphia Cheese Steaks!
- Philadelphia Hoogies
- Regular, Italian, Roast Beef, Turkey & Tuna (Like a sub sandwich, only better!)

- Danno's Hot Wings! (Best on the Island - Formerly at Hernandez's) Mild, Medium, Hot, & Suicidal.

SHIRLEY DEVARIS

Attorney at Law

DIVORCE

- Low fees for uncontested
- Support • Custody • Visitation

GENERAL BUSINESS LAW

- International Transactions

ESTATES

- Trusts • Wills • Probate

FREE INITIAL CONSULTATIONS

Evening & Weekend Hours • 970 Kalaheo Ave., #C-210, Kailua
Member ABA & ASIL 254-3345



My Furry Friends

Complete Grooming Care
For Your
Canine or Feline Friend
Styling • Conditioning • Dipping

For Appointment Call

263-4891



One of Our Furry Friends,
"Yuki"

167 Hamakua Drive, Kailua (Across from Jack In The Box)

PALI PALMS DENTAL CENTER DENTAL SERVICES

General Dentistry • Preventative and Restorative Dentistry
Cosmetic and Esthetic Procedures

INSURANCE ACCEPTED: HDS, HMSA, Delta Dental Services (Military),
Hawaii Dental Health Plan

Dr. Alan M. Yugawa, DMD
Office: 254-6477
970 N. Kalaheo Ave., A-108
Kailua, Hawaii 96734

Dr. Derek Ichimura, DMD
Office: 254-6694
970 N. Kalaheo Ave., A-108
Kailua, Hawaii 96734



It was supposed to be
a routine prisoner transfer.

But this was
no ordinary prisoner.

CHASERS

Starts Tomorrow

WAIKIKI #3 & AIKAHI TWINS

No Passes!



**U-HAUL
CENTER**
262-6573

Trucks &
A Complete Line
of Packing
& Moving Supplies

**Mailing
Services:**
Mailbox
Rentals,
FAX Service

Storage Lockers:
High-Tech Security,
LOW RATES

**KAILUA
MI
STORAGE**

**NEW!
FORT KNOX
RECORD STORAGE**
Secure and Convenient

150 Hamakua Drive, Kailua 261-4805 or 261-1137

HAWAII HANA TA2302
1481 S. KING ST. #125
CALL 951-8448

*** SPECIALS ***
Fantastic Disneyland
via United Airlines

Interisland
Coupons Book of 6 **\$260**

Singles **\$44** Good for 7 days,
a week

	O/W	R/T		O/W	R/T
LOS ANGELES	169	249	MINNEAPOLIS/ST. PAUL	299	489
SAN FRANCISCO	149	249	ATLANTA	310	529
SAN DIEGO	219	369	NEW YORK/DCA	319	529
LAS VEGAS	219	319	PORTLAND	209	369
PHOENIX	219	309	SALT LAKE CITY	219	369
SEATTLE	179	285	ORLANDO	319	529
DENVER	259	429	BOSTON	319	529
DAL LAS/FT. WORTH	299	489	TAMPA	319	529
CHICAGO	299	489	NORFOLK	319	529
HOUSTON	299	489	SAN ANTONIO	269	469
OMAHA	299	489	CHARLOTTE	319	529
DETROIT	299	489			

Some Restrictions May Apply
PLUS TAX

Until there's a cure, there's the American Diabetes Association.

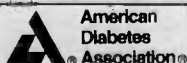



First wedding

MCBH's first knot - LCpl. Wendy Ray Ives and Cpl. Michael Paul Dellamano became the first couple to tie the knot aboard Marine Corps Base Hawaii April 16 at the Base Chapel. Chaplain Carlos A. Cardona performed the ceremony.

PAINTBALL AT KUALOA RANCH!

Call For More Info & Reservations
535-1854 or 732-2366 / fax 732-4279

"SUPER SESSION"
May 14th Starting At 8:30 a.m.
Special Drawing For FREE PRIZES!
ALL EQUIPMENT & SUPPLIES ON SALE!

EQUIPMENT & SUPPLY SALES & RENTALS
Hawaii's Leader In Action Pursuit Games!
ISLAND PAINTBALL SPORTS, INC.

Quit smoking.

WE'RE FIGHTING FOR
YOUR LIFE

American Heart
Association

THE CLASSIFIED INDEX

Telephone Service
235-5858

Mon.-Fri. 8 a.m.-5 p.m.

Counter Service
45-525 Lufuku

Kaneohe

Mon.-Fri. 8 a.m.-5 p.m.

Delivery
Line Art Only

Class Display

CANCELLATION: 10 days by 10 Noon-Mon.

Important Information:
Please check your ad on the first day and bring any error to the attention of Classified immediately.
RFD Publications assumes responsibility for errors in ads for the first insertion only, and any adjustments or credit will be based on the value of the ad. The publisher cannot be held responsible for the advertiser's advertisement. RFD Publications cannot assume responsibility for the advertiser's performance of advertisements.

Classifieds

Sun Press	MidWeek	COMBO
1 wk. \$2.70 per line	1 wk. \$4.78 per line	1 wk. \$5.96 per line
2-4 wks. \$2.60 per line (per week)	2-4 wks. \$4.45 per line (per week)	2-4 wks. \$5.67 per line (per week)
5-8 wks. \$2.46 per line (per week)	5-8 wks. \$4.22 per line (per week)	5-8 wks. \$5.55 per line (per week)
9 wks.+ \$2.35 per line (per week)	9 wks.+ \$4.01 per line (per week)	9 wks.+ \$5.11 per line (per week)

ASK ABOUT OUR 3 WEEKS FOR 2 COMBO SPECIAL
Commercial advertising, rentals, employment, business sales or services are NOT eligible for the 3 WEEKS FOR 2 SPECIAL

Name _____
Address _____
Home Ph: _____ Bus. Ph: _____
☐ VISA ☐ MasterCard No. _____ Exp. _____

PLACE YOUR AD HERE

Allow for each letter, punctuation or space. Please do not abbreviate.
Please run this ad in your next issue of Sun Press Newspapers and/or MidWeek Magazine.

MINIMUM 3 LINES PER AD

FIRST LINE	Classification #
2	
3	
4	
5	
6	
7	

No. of Lines _____ x Cost per Line _____ x No. of Weeks _____ TOTAL COST _____
Payment must accompany your ad

MidWeek 45-525 Lufuku Rd. Kaneohe, HI 96744 235-5881

Sun Press Classified Ads 7 PAPERS

1 LOW PRICE \$270 per line

3 lines for \$810

235-5881

Circulation 97,256



NURSES RN/LPN

7:00 a.m.-3:30 p.m.
3:00 p.m.-11:30 p.m.

- Educational reimbursement
- Stock purchase plan
- Retirement Plan
- Medical/Dental/Drug/Vision
- Life Insurance
- 56 bed Medicare unit
- In-house Physical, Occupational Speech and Respiratory Therapy
- Experience Preferred

Apply in Person - 7 Days a Week

HALE NANI REHABILITATION AND NURSING CENTER
1677 Pensacola Street
537-3371

An Affirmative Action/Equal Opportunity Employer

DIVORCE

Serving Oahu Since 1977
\$125.00
595-2533

Staff Attorney
Gene Bridges

A Public Service Project

0 Free Bess

FREE 2 female cats, shots, spayed, 1 calico, 1 long-hair gray. 247-4818.

FREE Small Monkeypod & Kukui nut trees. Call 262-0208.

FREE 4 KITTENS 5 weeks old need a good home. 293-7855 after 5:30 p.m.

FREE: Friendly Poi dog, spayed female. Call Mita at 261-1249.

FREE: Jingles & Sandy. Neutered male Terriers, 8 mos., med. size, need perm. home w/fenced yard. 688-7222.

FREE: Shepherd/Blue Heeler. Tame, all shots & neutered. Call 238-1636.

CLEAN UP IN THE CLASSIFIEDS! Find a bargain for sale or sell your unwanted items for cash in the Classifieds. Call 235-5881.

4 Health & Fitness

BIO-TONE WORKS! Reduce fat & (lab) Lose 10-14 lbs. in 2 wks. on Doctor's diet! Easy. Call 948-4862, 9am-4pm.

EAT WHAT YOU WANT while losing weight, naturally. Lisa, 544-9668.

EXCELLENT WEIGHT-LOSS PROGRAM Independent Herbalife Distributor. 396-7203.

NEW Distributor for original formula. Wow & First Course. 423-4112.

SKINNY DIP accept no limitation. To order, call. 624-1270.

THIGH & BODY CREAM as tested by Doctors Greenway & Gray. Try it with 30-day, money-back guar. Angle, 499-1470.

10 Cemetery Plots

VALLEY OF THE TEMPLES 4 plots, Dillingham. All for \$3600. Call 261-1881.

25 Personals

BACKYARD PARTY Tent 20 x 20 or 30 x 30, rental & sale. Call 737-9662.

PROPHET PSYCHIC Beverly Lyons Appointment... 596-8644

BAG A BARGAIN in the Classifieds... Your super marketplace of items for sale, services to offer... and 1001 other things! 235-5881.

EXPANDING MARKET-ING CO. Looking for a few key people to open own business with large earning potential. For more info, 262-0370.

50 Business Opportunities

EXPANDING MARKET-ING CO. Looking for a few key people to open own business with large earning potential. For more info, 262-0370.

58 Schools & Instruction

BE A PARALEGAL Accredited Attorney. Instruction, Home study. 1-800-868-2555.

PIANO LESSONS Exp. established teacher has a few openings in Kaneohe studio. John Schouten, 247-6010.

PIANO LESSONS Kaneohe area only. 238-1007.

TRAVEL TRAINING Airlines, Travel Agency Hotels, Computer KOTTER TRAVEL INSTITUTE 262-7749 Kaneohe 233-1155 Licensed by DOE

60 Help Wanted Male/Female

BE YOUR OWN BOSS For the best earnings possible. \$4 CALL 88 THIS AD ONLY Jo, 395-6970 or Kandy, 235-7641

"AVON" Buy or sell. Call Asst. Mgr. Mary, 455-8397

"HOUSE OF LLOYD" Home decor, buy or sell. "Free" merchandise. Call Julie, 622-1303.

ADMIN. ASSISTANT for Kailua real estate office. Position incl. managing several client data bases. Call Marie at 254-1515.

ASSEMBLE products at home. Top pay! Easy work! 904-886-3634 ext. 1652. Open Sunday.

BE A HYPNOTHERAPIST 2-Day Certificate Course Oahu/May 24. 1-242-7094

83 Houses Partly Furnished

KAAAWA 1/1 upgraded duplex, prkg., nr. beach, \$750/mo. 237-8354.

83 Houses Partly Furnished

KAILUA 3 1/2 family rm., no pets, fenced, quiet tenants, \$1400, 261-5850.

KAILUA large studio cottage in desirable location, close to beach, private and covered deck, \$795 a month. 263-2001.

KANELOHE 1/1, 1 bdrm, w/10ft. lg. yd, ocean view, \$1195/mo. 235-4527

KANELOHE views, pool, lush, Cottage \$890, 3/3, \$1690. Others, 228-1675.

KANELOHE PANORAMIC VIEW Priv. spa, 3/2, pool, all appl., water, cable, close to mall \$1350, 247-2494, or 236-3617.

MAKAHA New 2/1, cvrd, prkg., nr. beach & bus \$1075 incl. util. Sect. 8 O.K. 696-7696.

WAIHAWA-WHITEWOOD 3 bedroom duplex, \$1000 monthly, not included. No pets. 247-8622.

JUST STARTING OUT? Check the Real Estate Section of the Classifieds

74 Apts. Partly Furnished

AVAILABLE now in Kailua for quiet non-smoking professional(s). Only 3 minutes from Castle Hospital. 2 bdrm., 1 bath apartment in private home. Private entrance and deck with beautiful ocean and mountain views. Cool and peaceful. \$1175 per month. Includes utilities, cable, water and yard service. Call 261-8963 for an appointment.

KAILUA Lge. studio in quiet area. Avail. for quiet person. All util. except phone. \$650, 261-3695.

KANELOHE 2/1, prkg., incl. util., w/men., \$1000, 1-244-9101 or 235-7747.

WINDWARD HARBOR 3/2, pool, tennis, 2 prkg. \$1500, 599-8974.

76 Rentals To Share

HAWAII KAI Furn. room in 4 bdrm hm \$450 incl. util. & amens. 395-8282.

KAHALUA home w/10ft. bdrm., house priv., util. incl. \$375 + dep. 239-8399.

WHEN IT'S TIME FOR RESULTS... call the Classifieds, 235-5881

BUYERS & SELLERS agree that the Classifieds are a real bargain. 235-5881.

73 Apts. Furnished

HAWAII KAI Mauna Luan reduced, \$1575, 2/2, exec. res., great view. Metropolitan Mgmt. 536-3678.

KAILUA 1/1, \$850 incl. util., except phone. Prkg., W/D, 261-0742.

KAILUA, Windward Cove 3/2, all amens., \$1500. Metropolitan Mgmt. 536-3678.

KAILUA STUDIO Private entry/lanal for quiet, clean non-smoker, parking, \$650, 262-8344.

73 Apts. Furnished

MERIDIAN EAST 2/2 w/d. prkg & pool, \$950, 696-8974.

KAILUA 1/1, no smoking, pets, motorcycles, \$750 + dep. 262-6892.

PUNALUU beachfront studio, weekly, \$350. Monthly, \$850 + tax. 235-3644 or 239-7562.

HAWAII KAI 1 bdrm. Avail. now. W/D, pool, spa, \$1000, 395-5580.

BUYERS & SELLERS agree that the Classifieds are a real bargain. 235-5881.

73 Apts. Furnished

81 Houses Furnished

85 Condos/Townhouses Partly Furnished

93 Vacation Rentals

103 Stores & Offices For Rent

114 Real Estate For Sale

115 Real Estate Announcements

116 Real Estate Announcements

117 Real Estate Announcements

118 Real Estate Announcements

119 Real Estate Announcements

120 Real Estate Announcements

121 Real Estate Announcements

122 Real Estate Announcements

123 Real Estate Announcements

124 Real Estate Announcements

125 Real Estate Announcements

126 Real Estate Announcements

127 Real Estate Announcements

128 Real Estate Announcements

129 Real Estate Announcements

130 Real Estate Announcements

131 Real Estate Announcements

132 Real Estate Announcements

133 Real Estate Announcements

134 Real Estate Announcements

135 Real Estate Announcements

136 Real Estate Announcements

137 Real Estate Announcements

138 Real Estate Announcements

139 Real Estate Announcements

140 Real Estate Announcements

141 Real Estate Announcements

142 Real Estate Announcements

143 Real Estate Announcements

144 Real Estate Announcements

145 Real Estate Announcements

146 Real Estate Announcements

147 Real Estate Announcements

148 Real Estate Announcements

149 Real Estate Announcements

150 Real Estate Announcements

151 Real Estate Announcements

152 Real Estate Announcements

153 Real Estate Announcements

154 Real Estate Announcements

155 Real Estate Announcements

156 Real Estate Announcements

157 Real Estate Announcements

158 Real Estate Announcements

159 Real Estate Announcements

160 Real Estate Announcements

161 Real Estate Announcements

162 Real Estate Announcements

163 Real Estate Announcements

164 Real Estate Announcements

165 Real Estate Announcements

166 Real Estate Announcements

167 Real Estate Announcements

168 Real Estate Announcements

169 Real Estate Announcements

170 Real Estate Announcements

171 Real Estate Announcements

172 Real Estate Announcements

173 Real Estate Announcements

174 Real Estate Announcements

175 Real Estate Announcements

176 Real Estate Announcements

177 Real Estate Announcements

178 Real Estate Announcements

179 Real Estate Announcements

180 Real Estate Announcements

181 Real Estate Announcements

182 Real Estate Announcements

183 Real Estate Announcements

184 Real Estate Announcements

185 Real Estate Announcements

186 Real Estate Announcements

187 Real Estate Announcements

188 Real Estate Announcements

189 Real Estate Announcements

190 Real Estate Announcements

191 Real Estate Announcements

192 Real Estate Announcements

193 Real Estate Announcements

194 Real Estate Announcements

195 Real Estate Announcements

196 Real Estate Announcements

197 Real Estate Announcements

198 Real Estate Announcements

199 Real Estate Announcements

200 Real Estate Announcements

201 Real Estate Announcements

202 Real Estate Announcements

203 Real Estate Announcements

204 Real Estate Announcements

205 Real Estate Announcements

206 Real Estate Announcements

207 Real Estate Announcements

208 Real Estate Announcements

209 Real Estate Announcements

210 Real Estate Announcements

211 Real Estate Announcements

212 Real Estate Announcements

213 Real Estate Announcements

214 Real Estate Announcements

215 Real Estate Announcements

216 Real Estate Announcements

Immediate Newspaper Openings WANTED EMPLOYEES

Progressive company offering excellent wages and benefits has the following positions open:

FULL-TIME POSITIONS

FULL-CHARGE BOOKKEEPER

A full-charge bookkeeper for general ledger and financial report preparation is needed for a busy accounting office. Must be self-motivated, have computer experience and able to handle general ledger, journal entries, financial statement prep, and account reconciliation. At least 3 years' experience required. Excellent salary and benefit package. Send resume or call.

PART-TIME POSITIONS

CIRCULATION REPRESENTATIVE

An energetic and cordial individual is needed to deliver Sun Press newspapers to businesses each Thursday in designated areas of Kaneohe. Must have own vehicle. Good salary plus gas allowance.

DISTRICT MANAGERS

Sun Press delivery districts are currently available in KANE OHE and MILANI MAUKA. Work from your home on your own schedule. Must have a reliable vehicle that is able to transport papers. Must be able to communicate and work well with pre-teens and teens. Duties include recruiting, training and supervising carriers. Salary is based on the size of the area. A gas allowance is provided and bonuses may be earned.

EVENING TELEMARKETERS

Enthusiastic individuals with great phone and people skills are needed for evening positions soliciting classified advertising. Telemarketing and data-entry experience preferred. Monday thru Friday, 5 pm to 8 pm. Hourly wage plus commission. Excellent opportunity for part-time income.

For further information, contact Ginny
RFD PUBLICATIONS, INC.
45-525 Luluku Road, Kaneohe
Phone 235-5881 • Monday-Friday 8 a.m.-5 p.m.

MidWeek Sun Press

PART-TIME JOBS!



HIKI NO Teamwork takes you where you want to go.

Artillerymen are anything but one man shows. Artillery requires the coordination and cooperation of many. In the Artillery, you'll learn just how important precision and accuracy can be. With the help of computers, you'll learn how to plot distance and trajectory. It takes careful planning to achieve this pinpoint accuracy. The Hawaii Army National Guard will teach you the skills. Skills that can prove to be valuable experience no matter where life takes you.

The leadership you need to get ahead.

Hawaii Army Guard experience and leadership training is something you'll value your entire life. Your future employers will value it, too.

There are monetary benefits as well. Which means a part-time salary. **Free college tuition at any University of Hawaii campus, Montgomery GI Bill** and even a possible **Enlistment Bonus** for those who qualify. In addition, you'll receive **PX and commissary privileges, Retirement benefits, Low-cost life insurance. And space available travel on military flights.**

All for serving as little as two days a month and two weeks a year. Not bad for a part-time job.

For more information and other benefits. Call now:

WAIHANA 622-3078 KANE OHE 235-8368

KALIHI 848-0551 WAI PAHU 675-0090

HONOLULU 737-9825



Antique Furniture Warehouse

4369 Lawehana Street, A-2 • Honolulu, Hawaii 96818
Ph: (808) 422-1100 • Fax: (808) 422-0043
Next to COSTCO in Salt Lake

NEW

LOCATION
SHIPMENT
PRICES

GRAND-OPENING SALE!

50% OFF

ENTIRE STOCK

STARTS FRIDAY, April 15TH

HOURS:
TUESDAY-SATURDAY 10 a.m.-5 p.m.
SUNDAY 11 a.m.-3 p.m.

McCallister's Beds & Furniture

SALE!

Mahogany Chests, Bookcases and Large Dressers also Available

USED BED SETS		KING KOIL	
TWIN	\$65	TWIN SET	\$189
DOUBLE	\$80	DOUBLE SET	\$229
QUEEN	\$100	QUEEN SET	\$314
KING	\$125	KING SET	\$449

UNFINISHED CHESTS		5-PIECE WOODEN DINETTE SET	
5 Drawer, Reg. 175	\$59	REG. \$600	\$495

Call for availability: 841-4251

Automotive Services

671-4333 Specializing in foreign & domestic vehicles.

20% OFF BODY WORK

Complete Painting \$399 starting from

Base Coat, Clear Coat/Urethane Painting
Touch-up Painting, 1 day or your money back

- Expert Color Matching
- Insurance Welcome
- 15 Years' Experience
- Quality Workmanship

94-138 Lealea St., Wai'pahu

NEEDED IMMEDIATELY!

• Word Processors • Secretaries
• General Clerical • Receptionists
• Data Entry/Acc'tg Clerks

TEMPORARY & FULL-TIME POSITIONS

ADIA

533-8889
The Employment People NEVER A FEE

PROGRAM INSTRUCTOR

Bachelor's in education or its equivalent, and 2 years' experience in working with adults with developmental disabilities. Will consider 2-year degree if experienced. Competitive salary, excellent benefits, FT position at our Diamond Head and Pearl City campuses.

PROGRAM ASST./SUBSTITUTE

High-school diploma and experience in working with adults with developmental disabilities. Duties incl. implementing programs for clients; FT position at our Diamond Head and Pearl City campuses.

Send Resume to: SECOH, 708 Palakaua St., Honolulu, HI 96816

WAREHOUSE LABORER

Seasonal
40 hours/wk.
\$8.35/hour

Apply at AMWAY CORPORATION
4444 Mala St.
Honolulu, HI 96818
Monday-Friday
8:00 a.m.-4:00 p.m.

60 Help Wanted Male/Female

RECEPTION/STAFF ASST. needed to work P/T. Call Dawn at 596-0444.

60 Help Wanted Male/Female

MODELS WANTED Open call. All types. All ages. 955-2271, SUSAN PAGE MODELING

60 Help Wanted Male/Female

PIANO/VOCAL INSTRUCTOR P/T. Milliani area. 949-7674.

60 Help Wanted Male/Female

PIANO/VOCAL INSTRUCTOR P/T. Schofield area. 949-7674.

60 Help Wanted Male/Female

POSTAL JOBS. \$18,392-\$87,125/yr. Now Hiring. Call (1) 805-982-8000 Ext. P-4031.

60 Help Wanted Male/Female

RECEIPT/OFFICE ASST. needed to work P/T. Call Dawn at 596-0444.

60 Help Wanted Male/Female

RESTAURANT Concession workers & cashier. Full & part time. Volume Services at Sea Life Park. 259-9911.

60 Help Wanted Male/Female

SECRETARY Windward position with good benefits, busy personnel office, heavy filing, proof-reading, wide variety of secretarial duties using WordPerfect/IBM PC. Non-smoker, need car & driver's license. Mail resume & salary requirements to: OCEANIC INSTITUTE, Attn: Personnel, Makapuu Pt., Waimanalo, HI 96795 EOE

60 Help Wanted Male/Female

SALES & SERVICE. We will train. Salary, benefits. Call 735-0454.

60 Help Wanted Male/Female

SALESPERSON No exp. needed. Many benefits. Apply within. No phone calls please. Cutter Mitsubishi, 94-149 Farrington Hwy., Wai'pahu.

60 Help Wanted Male/Female

HOUSEKEEPING & Cleaning. 18 mo. exp. CPR, 16 hrs. or less. No pets, nonsmoker. M-F. 12/hrs. 8-5pm, call for interview. 254-5196.

60 Help Wanted Male/Female

AGAPE LAKESIDE Boarding home for elderly. 16 yrs. exp. 262-0992.

60 Help Wanted Male/Female

HOUSEKEEPER & Helping elderly woman. 2 days Thurs. & Sat. 5 hrs. exp. Call 262-2002.

60 Help Wanted Male/Female

HOUSEKEEPER & Helping elderly woman. 2 days Thurs. & Sat. 5 hrs. exp. Call 262-2002.

60 Help Wanted Male/Female

HOUSEKEEPER & Helping elderly woman. 2 days Thurs. & Sat. 5 hrs. exp. Call 262-2002.

60 Help Wanted Male/Female

HOUSEKEEPER & Helping elderly woman. 2 days Thurs. & Sat. 5 hrs. exp. Call 262-2002.

60 Help Wanted Male/Female

HOUSEKEEPER & Helping elderly woman. 2 days Thurs. & Sat. 5 hrs. exp. Call 262-2002.

60 Help Wanted Male/Female

HOUSEKEEPER & Helping elderly woman. 2 days Thurs. & Sat. 5 hrs. exp. Call 262-2002.

60 Help Wanted Male/Female

HOUSEKEEPER & Helping elderly woman. 2 days Thurs. & Sat. 5 hrs. exp. Call 262-2002.

60 Help Wanted Male/Female

HOUSEKEEPER & Helping elderly woman. 2 days Thurs. & Sat. 5 hrs. exp. Call 262-2002.

60 Help Wanted Male/Female

HOUSEKEEPER & Helping elderly woman. 2 days Thurs. & Sat. 5 hrs. exp. Call 262-2002.

60 Help Wanted Male/Female

HOUSEKEEPER & Helping elderly woman. 2 days Thurs. & Sat. 5 hrs. exp. Call 262-2002.

60 Help Wanted Male/Female

HOUSEKEEPER & Helping elderly woman. 2 days Thurs. & Sat. 5 hrs. exp. Call 262-2002.

60 Help Wanted Male/Female

HOUSEKEEPER & Helping elderly woman. 2 days Thurs. & Sat. 5 hrs. exp. Call 262-2002.

60 Help Wanted Male/Female

HOUSEKEEPER & Helping elderly woman. 2 days Thurs. & Sat. 5 hrs. exp. Call 262-2002.

60 Help Wanted Male/Female

HOUSEKEEPER & Helping elderly woman. 2 days Thurs. & Sat. 5 hrs. exp. Call 262-2002.

60 Help Wanted Male/Female

HOUSEKEEPER & Helping elderly woman. 2 days Thurs. & Sat. 5 hrs. exp. Call 262-2002.

60 Help Wanted Male/Female

HOUSEKEEPER & Helping elderly woman. 2 days Thurs. & Sat. 5 hrs. exp. Call 262-2002.

60 Help Wanted Male/Female

HOUSEKEEPER & Helping elderly woman. 2 days Thurs. & Sat. 5 hrs. exp. Call 262-2002.

60 Help Wanted Male/Female

HOUSEKEEPER & Helping elderly woman. 2 days Thurs. & Sat. 5 hrs. exp. Call 262-2002.

60 Help Wanted Male/Female

HOUSEKEEPER & Helping elderly woman. 2 days Thurs. & Sat. 5 hrs. exp. Call 262-2002.

CUTTER MITSUBISHI DODGE OF WAI PAHU

SPECIAL PARTS DISCOUNT 10% OFF
TAKE 10% OFF THE FOLLOWING GENUINE MITSUBISHI PARTS FOR A DO-IT-YOURSELF SPECIAL
SPARK PLUGS • FUEL FILTERS • V-BELTS
AIR FILTERS • RADIATOR CAP & HOSES • PCV'S
GENUINE PARTS

20% OFF

All Genuine MITSUBISHI ACCESSORIES
Excluding A/C Kits

Coupon cannot be applied to other coupons or advertised specials. Expires 4-28-94

WE DO ALL SERVICE WORK ON MITSUBISHI AND DODGE IMPORT CARS

OIL & FILTER CHANGE	Special Price	BRAKE INSPECTION	Special Price
\$25.65	Reg. \$37.71	\$14.25	Reg. \$28.50

Changing your car's oil and filter regularly is your first step to help ensure your Mitsubishi's long life.

• Change motor oil per specifications
• Install a Genuine Mitsubishi Oil Filter.
Trucks, V-6 models and diesels slightly higher.

CUTTER MITSUBISHI

94-149 Farrington Hwy.
Phone: 671-2626

DO-IT-YOURSELF PORTABLE PICNIC TABLE

For information on plans, table & how to order, send your name and address to:
D&E Publishing Co.
P.O. Box 1387
Ewa Beach, HI.
96706-8387
Or call 551-8029

123 Moving/Storage

AMERICAN INT. CARGO. FLY CAR TO LAX. \$1075. FASTER THAN BOAT AND SAFER. FOR MORE INFO, COME TO 1111 KEELE ST. HONOLULU AIRPORT. 808-636-0668 or 1-800-842-5121.

123 Moving/Storage

AMERICAN INT. CARGO. FLY CAR TO LAX. \$1075. FASTER THAN BOAT AND SAFER. FOR MORE INFO, COME TO 1111 KEELE ST. HONOLULU AIRPORT. 808-636-0668 or 1-800-842-5121.

123 Moving/Storage

AMERICAN INT. CARGO. FLY CAR TO LAX. \$1075. FASTER THAN BOAT AND SAFER. FOR MORE INFO, COME TO 1111 KEELE ST. HONOLULU AIRPORT. 808-636-0668 or 1-800-842-5121.

123 Moving/Storage

AMERICAN INT. CARGO. FLY CAR TO LAX. \$1075. FASTER THAN BOAT AND SAFER. FOR MORE INFO, COME TO 1111 KEELE ST. HONOLULU AIRPORT. 808-636-0668 or 1-800-842-5121.

123 Moving/Storage

AMERICAN INT. CARGO. FLY CAR TO LAX. \$1075. FASTER THAN BOAT AND SAFER. FOR MORE INFO, COME TO 1111 KEELE ST. HONOLULU AIRPORT. 808-636-0668 or 1-800-842-5121.

123 Moving/Storage

AMERICAN INT. CARGO. FLY CAR TO LAX. \$1075. FASTER THAN BOAT AND SAFER. FOR MORE INFO, COME TO 1111 KEELE ST. HONOLULU AIRPORT. 808-636-0668 or 1-800-842-5121.

123 Moving/Storage

AMERICAN INT. CARGO. FLY CAR TO LAX. \$1075. FASTER THAN BOAT AND SAFER. FOR MORE INFO, COME TO 1111 KEELE ST. HONOLULU AIRPORT. 808-636-0668 or 1-800-842-5121.

123 Moving/Storage

AMERICAN INT. CARGO. FLY CAR TO LAX. \$1075. FASTER THAN BOAT AND SAFER. FOR MORE INFO, COME TO 1111 KEELE ST. HONOLULU AIRPORT. 808-636-0668 or 1-800-842-5121.

123 Moving/Storage

AMERICAN INT. CARGO. FLY CAR TO LAX. \$1075. FASTER THAN BOAT AND SAFER. FOR MORE INFO, COME TO 1111 KEELE ST. HONOLULU AIRPORT. 808-636-0668 or 1-800-842-5121.

123 Moving/Storage

AMERICAN INT. CARGO. FLY CAR TO LAX. \$1075. FASTER THAN BOAT AND SAFER. FOR MORE INFO, COME TO 1111 KEELE ST. HONOLULU AIRPORT. 808-636-0668 or 1-800-842-5121.

123 Moving/Storage

AMERICAN INT. CARGO. FLY CAR TO LAX. \$1075. FASTER THAN BOAT AND SAFER. FOR MORE INFO, COME TO 1111 KEELE ST. HONOLULU AIRPORT. 808-636-0668 or 1-800-842-5121.

123 Moving/Storage

AMERICAN INT. CARGO. FLY CAR TO LAX. \$1075. FASTER THAN BOAT AND SAFER. FOR MORE INFO, COME TO 1111 KEELE ST. HONOLULU AIRPORT. 808-636-0668 or 1-800-842-5121.

123 Moving/Storage

AMERICAN INT. CARGO. FLY CAR TO LAX. \$1075. FASTER THAN BOAT AND SAFER. FOR MORE INFO, COME TO 1111 KEELE ST. HONOLULU AIRPORT. 808-636-0668 or 1-800-842-5121.

123 Moving/Storage

AMERICAN INT. CARGO. FLY CAR TO LAX. \$1075. FASTER THAN BOAT AND SAFER. FOR MORE INFO, COME TO 1111 KEELE ST. HONOLULU AIRPORT. 808-636-0668 or 1-800-842-5121.

123 Moving/Storage

AMERICAN INT. CARGO. FLY CAR TO LAX. \$1075. FASTER THAN BOAT AND SAFER. FOR MORE INFO, COME TO 1111 KEELE ST. HONOLULU AIRPORT. 808-636-0668 or 1-800-842-5121.

123 Moving/Storage

AMERICAN INT. CARGO. FLY CAR TO LAX. \$1075. FASTER THAN BOAT AND SAFER. FOR MORE INFO, COME TO 1111 KEELE ST. HONOLULU AIRPORT. 808-636-0668 or 1-800-842-5121.

123 Moving/Storage

AMERICAN INT. CARGO. FLY CAR TO LAX. \$1075. FASTER THAN BOAT AND SAFER. FOR MORE INFO, COME TO 1111 KEELE ST. HONOLULU AIRPORT. 808-636-0668 or 1-800-842-5121.

123 Moving/Storage

AMERICAN INT. CARGO. FLY CAR TO LAX. \$1075. FASTER THAN BOAT AND SAFER. FOR MORE INFO, COME TO 1111 KEELE ST. HONOLULU AIRPORT. 808-636-0668 or 1-800-842-5121.

123 Moving/Storage

AMERICAN INT. CARGO. FLY CAR TO LAX. \$1075. FASTER THAN BOAT AND SAFER. FOR MORE INFO, COME TO 1111 KEELE ST. HONOLULU AIRPORT. 808-636-0668 or 1-800-842-5121.

123 Moving/Storage

AMERICAN INT. CARGO. FLY CAR TO LAX. \$1075. FASTER THAN BOAT AND SAFER. FOR MORE INFO, COME TO 1111 KEELE ST. HONOLULU AIRPORT. 808-636-0668 or 1-800-842-5121.

123 Moving/Storage

AMERICAN INT. CARGO. FLY CAR TO LAX. \$1075. FASTER THAN BOAT AND SAFER. FOR MORE INFO, COME TO 1111 KEELE ST. HONOLULU AIRPORT. 808-636-0668 or 1-800-842-5121.

PROFESSIONAL SERVICES

PROFESSIONAL SERVICES:

- Accounting/Bkpg.
- Appliances
- Cabinetry
- Carpentry
- Carpets
- Cleaning
- Clerical/Typing
- Contracting/Const.
- Drafting
- Electrical
- Entertainment
- Equipment Rentals
- Fencing
- Financial Services
- Flooring/Tiles
- Graphic/Printing
- Handyman
- Hauling
- Landscaping
- Legal Services
- Masonry
- Massage Therapist
- Painting
- Plastering
- Plumbing
- Remodeling
- Repair
- Resumes
- Roofing
- Screens & Jalousies
- Sewing & Alterations
- Telephone Service
- Termite/Pre Control
- Tree Trimming
- Wallpaper
- Yard Service

For as little as \$24.21 per mo. you can place a 3-line Sun Press Professional Service ad. Call today for details. 235-5881.

Blinds/Drapes

CUSTOM BLINDS
Wholesale prices. Sales & installation. Refs. Avail. Island Blinds, 533-5585.

Carpentry

A CARREIRA Home repairs & painting. One call we do it all. Free est. Call 239-4857. To \$1000.

Cleaning

"CLEAN WINDOWS" Prof. Service since 1968. Call Ron Albert 599-8779.

"NOOK & CRANNY" Personalized, reliable, meticulous. Kailua, 262-8787 or 525-9381.

DA JANITORS Prof. res. cleaning. 1 bdrm. \$60. Res. insured. 543-0913.

HONEST MILITARY DEPENDENT will clean your house weekly/bi-weekly. Dependable & reasonable. 624-5316.

HOUSEPROUD Cleaning. Res./Comm. & carpets too. 1 rm. carpet cleaning, free. 262-2212.

KAILUA CLEANING Est. 1988. Res. Comm. & carpets too. 1 rm. carpet cleaning, free. 262-2212.

SPOTLESS House Cleaning. General, move out, laundry & windows. Reasonable rates. 262-4964.

Cleaning

TIDY CLEANERS
Spring cleaning in time. Call G.A., 262-9434.

Contracting & Construction

HAWAII law, Chapter 444, HRS, prohibits any person, corporation or entity from offering or performing construction work without a contractor's license issued by the Department of Commerce and Consumer Affairs. If you have any questions concerning a contractor's license, please contact the Department of Commerce and Consumer Affairs Licensing Board at 586-3000. To file a current complaint, call 587-3222. To check on a contractor's complaint history, call 586-2977.

PACIFIC SUN CONSTR. Additions/Remodeling. Comm./Res. Kitchen & Bath Specialist. Free est. by Design Consultant. CB18731. 261-7327.

REYNOLDS CONSTRUCTION Additions & Remodeling. Lic. BC18645. 254-4817.

DON'T get swamped by inflation. Let the Classifieds keep you afloat, phone 235-5881!

Fencing

KAILUA FENCING Chain link & wood. Free est. To \$1000. Ainsley, 262-9401.

REDWOOD fences, wood or metal post. \$18 per linear ft., 396-3017.

Handyman

BOB A HANDYMAN To know inside, outside home repair. We do it right the first time. Lic. #C17690. 735-2196.

CHEEP CHEEP Handyman. Carpentry, woodrot, termite damage, drywall, painting, windows, doors, kit. baths, ramps, & bars. Marcel, 261-8301. To \$1000.

CBF HANDYMAN SERV. Specializing in all home improvement & repairs. 586-3127 or 261-9469.

J. L. HANDYMAN Home Repairs & Renovation. Carpentry, Water Rot, Termite, Drywall & Ceramic Tiles. To \$1000. Call 236-0052.

MIRACLE Maintenance Dry cleaning & home repairs. 486-5845, or 930-7252. To \$1000.

WINDWARD FIX IT Islandwide Service. Reliable and Affordable. \$150 PH. 239-2097.

IF A LITTLE extra cash would light up your life, turn on to the Classifieds

Hauling

"A" HAULING & Moving. Appliances, car. 737-9682, dig. 288-9227, 7 days, 24 hrs.

Masonry

ALL TYPES of masonry. Concrete driveway, sidewalks, foundation, retaining rock/hollow-tile wall. To \$1000. 293-2648.

ATTN: HOMEOWNERS Save time & money with Tomita Masonry. Slabs, walls & sidewalks. Free est. Lic. #C-12851. Call 824-5667.

TROPICAL Contractor. All kinds of cement work, rockwall, tree svc. To \$1000. Call 293-7071.

Massage Therapist

\$25 ABSOLUTE Massage. Lic. Therapist. Ins. claim OK. MAE1023 238-4446.

MASSAGE \$35 per hr. w/ military I.D. 488-9936. pgr., 549-0497, MAT2752.

Painting

"BEAUTIFY YOUR HOME" COMPETITIVE. 239-5924. C13567.

CLASSIFIEDS are money makers! Call today and place your ad where it'll get fast results. 235-5881.

Painting

"BILL AH NEE PAINTING" ALSO Mildew Treatment. Shingle oil treatment. 20 yrs. exp. int./ext. houses, Res. Refs. Free est. To \$1000. 262-5973.

"ISLAND BUDGET PAINTING & MILDWASH." Interior/exterior painting. Will beat most estimates. #C17021. Refs. 239-5158.

ACE'S PAINTING Incl. carpentry & floor covering. Free est. To \$1000. Call 636-3118.

FATHER & SONS PAINT. Quality work, res. rates. Free estimates. C-18884. Call Robert, 822-2917.

HAWAIIAN PAINTING Quality work, res. rates. Free estimates. C-18884. Call Robert, 822-2917.

IF YOU WANT QUALITY, call me. If not call the other guy. 30 yrs. exp. 269-8597. Lic. #C-15444.

MAGIC TOUCH Painting. Int. & ext. The best price in town! #C-001735. Call 288-7168 or 821-9908.

R.D.'S PAINTING Int./ext. 10 yrs. exp. int./ext. houses, Res. Refs. Free est. To \$1000. 254-1329.

<

LEeward USED CARS

OVER 90 CARS TO CHOOSE FROM

SPECIAL In-House Financing

Special Military Financing Available E-1's & up

CALL FOR DETAILS

76 AUDI FOX 4DR
4 CYL. AUTO (EXF128) **\$395**

82 TOYOTA TERCEL SR5
2 DR. 5 SPD. (EXZ886) **\$395**

79 BUICK SKYHAWK
AUTO P/S (FFC195) **\$495**

70 VOLVO S/W
AUTO P/S (EJS657) **\$795**

79 PINTO 2DR
4 CYL. 4 SPD. (CWW116) **\$895**

81 CADILLAC SEVILLE
4 DR. AUTO, P/S (DGC468) **\$995**

78 FORD MUSTANG II
4 DR. 4 SPD. (EJS657) **\$995**

88 DODGE 600 CONVERTIBLE
AUTO P/S, P/W (EEF385) **\$1895**

82 MAZDA RX-7
2 DR. AUTO (EJS340) **\$1895**

88 SUBARU 2DR.
P/S, A/C, STEREO (CSJ046) **\$2795**

87 MERCEDES 4DR
6 CYL. AUTO, P/S (EYU292) **\$695**

82 HONDA CIVIC
2 DR. AUTO, RADIO (EBP892) **\$995**

83 FORD T-BIRD
6 CYL. AUTO, P/S (EJS340) **\$1295**

77 FORD RANCHERO GT
8 CYL. AUTO, A/C (EJS308) **\$1795**

86 TOYOTA TERCEL 4DR H/B
4 CYL. AUTO, NICE COND. (EJS340) **\$2595**

83 NISSAN STANZA 4DR, H/B
5 SPD, A/C, LOW MILES (EJS340) **\$2695**

89 GEO METRO LSI
2 DR. 4 SPD. (EJS340) **\$2695**

79 ALFA SPYDER CONVERTIBLE
5 SPD, MAGS, STEREO (EJS340) **\$2795**

86 PONTIAC GRAND AM
4 CYL. AUTO, P/S, STEREO (EJS340) **\$3295**

85 DODGE CARAVAN SE
AUTO, P/S, A/C (EYU292) **\$3995**

87 CHEVROLET CELEBRITY
AUTO, AIR, STEREO, EXCL (EYU292) **\$1444.18**

82 MAZDA RX7
AIR, STEREO, EXCL (EYU292) **\$1924.41**

86 ALFA ROMEO
GRADUATE MECHANIC SPECIAL (EYU292) **\$1991.41**

84 NISSAN STA WGN
AUTO, AIR, STEREO, EXCL (EYU292) **\$2112.21**

83 HONDA CIVIC
4 DR. AUTO, EXCL (EYU292) **\$2121.44**

81 CHEVROLET MALIBU COUPE
TRIK WHEEL, CUSTOM SOUND, SYSTEM (EYU292) **\$2888.46**

77 CHEVROLET CAMARO LT 350
1 OWNER, IMMAC (EYU292) **\$3455.46**

85 BUICK RIVIERA
LEATHER, LOW MILES, IMMAC (EYU292) **\$3956.71**

89 CHEVROLET BERETTA
TRIK WHEELS, STEREO, EXCL (EYU292) **\$3988.41**

85 JEEP CJ5
TRIK WHEELS, EXCL (EYU292) **\$4223.36**

86 CHEVROLET Z28
FULL POWER, IMMAC (EYU292) **\$4888.22**

90 NISSAN STANZA
AIR, CD, EXCL, MUST SEE (EYU292) **\$4888.48**

92 PLYMOUTH SUNDANCE
AUTO, AIR, STEREO, NICE (EYU292) **\$4955.55**

88 CHEV BERETTA GT
6 CYL. FULL PWR, EXCL (EYU292) **\$4981.21**

86 MAZDA RX7
STEREO, TRIK WHEELS (EYU292) **\$5467.21**

Cars subject to prior sale. All prices plus tax, title, and doc fees.
94-819 Farrington Highway
Open 7 Days A Week
677-3333/WAIPAHU • 676-7071

REPO & OWNER TRANSFER

"A PUBLIC NOTICE"

87 CHEVROLET CELEBRITY
AUTO, AIR, STEREO, EXCL (EYU292) **\$1444.18**

82 MAZDA RX7
AIR, STEREO, EXCL (EYU292) **\$1924.41**

86 ALFA ROMEO
GRADUATE MECHANIC SPECIAL (EYU292) **\$1991.41**

84 NISSAN STA WGN
AUTO, AIR, STEREO, EXCL (EYU292) **\$2112.21**

83 HONDA CIVIC
4 DR. AUTO, EXCL (EYU292) **\$2121.44**

81 CHEVROLET MALIBU COUPE
TRIK WHEEL, CUSTOM SOUND, SYSTEM (EYU292) **\$2888.46**

77 CHEVROLET CAMARO LT 350
1 OWNER, IMMAC (EYU292) **\$3455.46**

85 BUICK RIVIERA
LEATHER, LOW MILES, IMMAC (EYU292) **\$3956.71**

89 CHEVROLET BERETTA
TRIK WHEELS, STEREO, EXCL (EYU292) **\$3988.41**

85 JEEP CJ5
TRIK WHEELS, EXCL (EYU292) **\$4223.36**

86 CHEVROLET Z28
FULL POWER, IMMAC (EYU292) **\$4888.22**

90 NISSAN STANZA
AIR, CD, EXCL, MUST SEE (EYU292) **\$4888.48**

92 PLYMOUTH SUNDANCE
AUTO, AIR, STEREO, NICE (EYU292) **\$4955.55**

88 CHEV BERETTA GT
6 CYL. FULL PWR, EXCL (EYU292) **\$4981.21**

86 MAZDA RX7
STEREO, TRIK WHEELS (EYU292) **\$5467.21**

82 MERCEDES-BENZ 2400
1 OWNER, IMMAC, MUST SEE (EYU292) **\$6269.29**

89 MERCURY COUGAR
FULL PWR, LOW MILES, EXCL (EYU292) **\$6677.41**

87 CHEVROLET BLAZER 4X4
FULL POWER, LOW MILES, EXCL (EYU292) **\$7111.12**

90 PLYMOUTH LASER
AUTO, AIR, EXCL (EYU292) **\$6774.54**

86 VOLVO 740 GL SUNROOF
1 OWNER, LOW MILES, EXCL (EYU292) **\$6954.66**

92 MAZDA 323 SE
AUTO, AIR, STEREO (EYU292) **\$6985.55**

70 OLDSMOBILE CUTLASS 442
IMMAC, MUST SEE (EYU292) **\$7888.44**

88 VW VANAGON
AUTO, AIR, STEREO (EYU292) **\$7929.29**

91 FORD AEROSTAR 5 PASS
EXCL, MUST SEE (EYU292) **\$7995.64**

86 TOYOTA 4 RUNNER
AUTO, AIR, IMMAC (EYU292) **\$8644.22**

88 TOYOTA SUPRA TURBO
LEATHER, FULL POWER, IMMAC (EYU292) **\$8844.22**

88 FORD CONVERSION VAN
LOW MILES, EXCL, MUST SEE (EYU292) **\$8988.64**

89 PLYMOUTH VOYAGER
6 CYL. AUTO, POWER, IMMAC (EYU292) **\$9899.44**

91 DODGE CARAVAN
6 CYL. FULL POWER (EYU292) **\$10911.33**

92 MAZDA MPV
6 CYL. DUAL AIR, PWR (EYU292) **\$15502.28**

Above prices include all rebates.
Dealers Welcome • All cars stored at:
WHOLESALE MOTORS, Inc. 3033 N. Nimitz Highway
CALL NOW & SAVE **831-2721**

CHEVROLET

THIS WEEK ONLY!

Over 150 Vehicles on Sale!

Rebates up to \$1000! Hurry!

1994 CHEVY BERETTA
Automatic, 3.1L V-6 Engine, Air Cond., AM/FM/Cass, Cloth Bucket Seats, Power/Tilt Steering, More! (410552)
\$12,895

1994 CHEVY S-10 TRUCK
Automatic, Air Cond., Heavy Duty Springs, Tint, More. (410327)
\$10,695

1994 CHEVY ASTRO VAN
Automatic, Air Cond., Heavy Duty Springs, Tint, More. (410327)
\$16,495

Air Cond., Tachometer, Double Wall Bed, Rear Anti-lock Brakes & More! (410319)

PRE-OWNED SPECIALS

87 PLYMOUTH VOYAGER
AUTO, 6 CYL., A/C (FNA220) **\$3995**

89 CHEV CORSAICA
H/BK, 4 DR. AUTO, P/S, A/C, P/W, FVNT85 (EYU292) **\$3995**

90 DODGE COLT GL
AUTO, P/S, A/C (BJG198) **\$4495**

91 SUZUKI SWIFT
2 DR. AUTO (EFG952) **\$4995**

88 PRELUDE
5 SPD, P/S, A/C, CRC328 (EYU292) **\$6995**

89 CAMRY LE
4 DR. AUTO, 4 CYL. P/S, A/C, P/W, DD0978 (EYU292) **\$8995**

Subject to prior sale. May not be exactly as shown. Plus tax, license, and \$95 DOC fee. Includes all applicable rebates. Ends 4/30/94.

WAIPAHU AUTO
CHEVROLET/Geo
671-2871
94-729 Farrington Hwy. in Waipahu

MOTOR IMPORTS TOYOTA

"BEST SELLING COMPACT 4x4 PICKUP IN AMERICA 14 YEARS RUNNING"
-R.L. Polk & Co. Registrations

4x4 XtraCab Truck

1994 DELUXE V-6
\$279 per month* includes

5 Speed Manual Overdrive Transmission, 3.0 Liter V6 Overhead Cam EFI Engine, Tilt Steering, Steel Wheels, Comfort Package, Touring Package, Double Wall Bed, One-Touch Tailgate Release, Front and Rear Mudguards and Side-Door Impact Beams.

USED '85 PLYMOUTH RELIANT LE

(CBW491) 4 Dr., Auto, P/S, A/C, P/W **\$2,495**

USED '88 CHEVY BLAZER

(FNS773) 4x4, 2 Dr., Auto, A/C **\$6,995**

USED '92 CHEVY LUMINA LE

(EQV891) Fully Loaded **\$14,995**

*Car not exactly as shown. "OMAC Smart Buy". Monthly payment is based on \$2,840.00 down payment, plus tax, license fee and \$85 doc. fee. Annual Percentage Rate of 9.9% is subject to approval credit. \$19,962.42 total payments. 48 monthly payments @ \$279.00 and one final payment of \$8,546.42. (See your dealer for final payment alternative). *Sale price of \$19,962.42 does not include tax, license fee or \$85 doc. fee. Other dealer installed optional equipment extra. Sale ends 4/30/94.

MOTOR IMPORTS
650 Kapiolani Blvd.
across Columbia Inn
591-2688

ISUZU

WINDWARD Oahu's ONLY AUTHORIZED ISUZU DEALER

ALL NEW RODEO

THE ORIGINAL MULTI-PURPOSE VEHICLE

\$THOUSANDS LESS THAN HONDA PASSPORT!

NEW SHIPMENT JUST ARRIVED! Dare to Compare!!

HOME OF THE "GOOD GUYS"

834-0808

Spring Fever SELLOUT

NO CREDIT? E2-E3? DIVORCE? • BANKRUPTCY? • DISABILITY?

WE HAVE A FINANCE PROGRAM FOR EVERYONE! CALL FOR INFO

83 MAZDA 626
(EYU292) **\$1495**

88 MITSUBISHI PRECIS
(CS114) **\$1495**

85 HONDA CIVIC
(CXK88) **\$1695**

85 MAZDA 626
(B00007) **\$1895**

87 CHEVY CELEBRITY
(CRN222) AUTO, P/S, A/C **\$2495**

89 HYUNDAI
(DPT114) 2DR. AUTO, P/S, A/C **\$2695**

88 BUICK SKYHAWK
(ENT216) AUTO, T/W, A/C, P/S, P/S, CASS **\$2995**

88 PLYMOUTH SUNDANCE
(CSW412) AIR, P/S, CASS **\$2995**

88 FORD ESCORT
(EYU256) AIR, CASS **\$3495**

88 CHEVY BERETTA
(FDE924) P/S, CASS, 5 SPD. **\$3995**

88 BUICK REGAL
(ERT802) LOADED **\$4195**

88 FORD TAURUS GL
(XC295) LOADED **\$4495**

88 MAZDA 626
(EYU292) **\$1495**

88 MITSUBISHI PRECIS
(CS114) **\$1495**

85 HONDA CIVIC
(CXK88) **\$1695**

85 MAZDA 626
(B00007) **\$1895**

87 CHEVY CELEBRITY
(CRN222) AUTO, P/S, A/C **\$2495**

89 HYUNDAI
(DPT114) 2DR. AUTO, P/S, A/C **\$2695**

88 BUICK SKYHAWK
(ENT216) AUTO, T/W, A/C, P/S, P/S, CASS **\$2995**

88 PLYMOUTH SUNDANCE
(CSW412) AIR, P/S, CASS **\$2995**

88 FORD ESCORT
(EYU256) AIR, CASS **\$3495**

88 CHEVY BERETTA
(FDE924) P/S, CASS, 5 SPD. **\$3995**

88 BUICK REGAL
(ERT802) LOADED **\$4195**

88 FORD TAURUS GL
(XC295) LOADED **\$4495**

Subject to Credit OK Prices Plus Tax & Lic. Fees
FAMILY MOTORS
94-267 Farrington Hwy. • Waipahu, Call for Directions
676-1600 • Hours 9-9 Sat/Sun 9-4

"SPRING INVENTORY REDUCTION SALE!!"

SAVE HUNDREDS \$\$\$

...Choose from over 60 vehicles

85 Chevy Celebrity Wagon
EDX705 **\$1,995**

87 Toyota Tercel
2 DR. AUTO, A/C, CPB580 **\$3,995**

88 Dodge Caravan
AUTO, A/C, FFD437 **\$5,995**

88 Ford Escort Wagon
CSX505 **\$2,995**

90 Nissan Sentra
2 DR. EDG293 **\$3,995**

89 Buick Regal
2 DR. AUTO, A/C, CYG371 **\$5,995**

87 Nissan Stanza Wagon
ENW055 **\$3,995**

88 Toyota Tercel
5 DR. AUTO, A/C, CFW657 **\$4,595**

93 Ford Festiva
FBT599 **\$5,995**

Financing Available

132 Computers

AMAZING WAVE BBS has moved. Dial by modem. 847-8875.

APPLE CLASSIC II WP. Unused, boxed, 40/4, 8625, 823-1952/856-7046.

146 Boat Sales & Service

SPORT FISHING
Miss Makaha Charters MLI. discount. See tel. Yellow Pages. 823-4450.

147 Sporting Goods

SURFBOARD Fiberglass, 6' to 7' with leash, good cond., \$125, 261-2655.

VOIT DYNA-FLEX
Universal weight machine w/water dispenser, like new, \$200, 262-2228.

148 Water Sports Equipment

8PAB • HOT TUBS
Wholesale Pricing

POOL SAFETY COVERS
"Protect your child"

TROPICAL DESIGN
16 years in Hawaii
CALL FOR FREE BROCHURE
373-3017

151 Pets/Everything

CELEBRATE THE YEAR OF THE DOG!

Specialist Border Collies, Chow Chows, Golden, Toy Poodles, Retrievers. Save with our coupon. 948-5639.

141 Video Taping

FILMS TRANSFERRED
to video. VHS & Nintendo machines repaired. Econ Photo, 238-4295.

146 Boat Sales & Service

20' SEASWIRL CUTTY
88.4.3, V-8, good cond. Dive platform, pole holders, Blimp top, VHF/ UHF stereo, 2 battery & extras, \$12,000, 833-5185

LET'S GO FISHING 33'
boat, I/c. Capt. Military/Kamaina's. You keep the fish, 488-4854.

SCUBA TANK \$45
Inflatable West Marine CS100, \$600, 235-4002.

BAG A BARGAIN in the Classifieds...Your super marketplace for items for sale, services to offer, and 1001 other things! 235-5881.

ADOPT!

PUPIES • DOGS KITTENS • CATS PUREBREDS! NEW PETS DAILY!

Come in TODAY and see our fabulous selection of cute & cuddly pets. Don't wait... ADOPT NOW!

ADOPTION INCLUDES

- Starter Kit
- Pre-Adoption Shots
- Neutering
- Vet Exam & much more!

Directions: Exit H-1 Freeway #25A, Corner of King and Wai'alea
Hawaiian Humane Society
Open: Monday-Sunday 10AM-6PM
2700 Wai'alea Ave., Honolulu 946-2187

166 Pickup Trucks

83 DODGE DAKOTA 2 dr., 5 spd., Must sell, 2K+ mi., \$9500/0fr. 281-3683.

83 DODGE SPORTS CLUB CAB 4 WD, auto, morel FCC542, \$11,988. Cutter Chrysler-Plymouth Dodge Jeep/Eagle 842-6300

171 Motorcycles & Scooters

83 MOTO GUZZI CAL III, T10802, \$7,595 plus DOC, Tax & Lic.

83 DODGE VAN auto., V8, 78K mi., good for work, \$950/0fr. 281-8711.

84 BRONCO II, auto., P/S, stereo, 80K, Cherry, \$3250, Dir. 239-7873.

84 JEEP CJ7 2000, 59K mi., runs well, 4 cyl., soft top, 254-5210.

85 FORD BRONCO Full size, std., 4 spd., 6 cyl., clean, no rust, low mi., \$6400/OBO. 293-5111.

85 VW VANAGON Nice cond., runs great, \$2800/OBO. 395-0304.

86 JEEP CHEROKEE, V6, AWD, A/C, auto, new tires, \$8500/0fr. 537-4900

87 CHEVY SUBURBAN 5 spd., 4X4, A/C, new paint, \$52195, \$7,988.

175 Vans & Campers 4-Wheel Drive

91 DODGE Caravan, air, auto., stereo, phone, low mi., \$11,000, 282-2821.

91 JEEP CHEROKEE 2 WD, auto, A/C, stereo, \$52021, \$12,988.

CUTTER CHEVROLET GEO-PONTIAC
737-0500

175 Vans & Campers 4-Wheel Drive

91 JEEP WRANGLER 4 cyl., 4 spd., 6 cyl., \$8000/OBO. 254-5360.

92 EDDIE BAUER 6.0L Bronco, loaded, low, sharp, \$18,825, 247-0523.

92 MAZDA MPV 7 pass., 6 cyl., A/C moving, \$14,500, 623-8873.

Cadillac

80 SEVILLE Original owner, black, excellent cond., \$2500, 943-1931.

82 SEVILLE, \$3200/offer. Fully loaded. Must see. 282-8688 or 282-1178.

89 SEDAN DeVille, red, 4 dr., 2 yr. extended warr. \$11,200, 258-9086.

Chevrolet

85 TRANSFER FEE 86 BARETTA, HPY184, 30 mos. \$150/mo., apr. 15% OAC. FAMILY MOTORS 676-1600.

73-0500

89 FORD AEROSTAR Great buy! \$40, (was \$8,999) now \$6,399.

WINDWARD

235-8744

175 Vans & Campers 4-Wheel Drive

89 PLY. VOYAGER auto, P/S, P/W, P/L, tilt & cruise, MVH875, \$6,998. Cutter Chrysler-Plymouth Dodge Jeep/Eagle 842-6300

1993 SUPER SALE

93 PRISM LSI
\$7995

93 TAUROS S/W
\$13,695

93 CROWN VICTORIA
\$15,995

93 T-BIRD LX
\$11,995

93 AEROSTAR XLT-EXP
\$14,595

Many More Makes & Models Available

836-3888 / (414 LELE ST.)

CAR FINDERS OF HAWAII

HAVING TROUBLE SELLING OR BUYING A CAR? WE CAN HELP!

FEATUREING! '89 GRAND AM FULLY LOADED

WE HAVE CARS TO FIT YOUR BUDGET
945-1049
(CALL FOR DETAILS)

Chevrolet

88 CAMARO 2 dr., beautiful cond. Asking \$6800/OBO. 877-1798.

90 CELEBRITY 4 dr., auto, A/C, P/S. MVU787, \$3,888.

WINDWARD

235-8744

Chevrolet

85 TRANSFER FEE 86 BARETTA, HPY184, 30 mos. \$150/mo., apr. 15% OAC. FAMILY MOTORS 676-1600.

73-0500

89 FORD AEROSTAR Great buy! \$40, (was \$8,999) now \$6,399.

WINDWARD

235-8744

Chevrolet

85 TRANSFER FEE 86 BARETTA, HPY184, 30 mos. \$150/mo., apr. 15% OAC. FAMILY MOTORS 676-1600.

73-0500

89 FORD AEROSTAR Great buy! \$40, (was \$8,999) now \$6,399.

WINDWARD

235-8744

Chevrolet

85 TRANSFER FEE 86 BARETTA, HPY184, 30 mos. \$150/mo., apr. 15% OAC. FAMILY MOTORS 676-1600.

73-0500

89 FORD AEROSTAR Great buy! \$40, (was \$8,999) now \$6,399.

WINDWARD

235-8744

Chevrolet

85 TRANSFER FEE 86 BARETTA, HPY184, 30 mos. \$150/mo., apr. 15% OAC. FAMILY MOTORS 676-1600.

73-0500

89 FORD AEROSTAR Great buy! \$40, (was \$8,999) now \$6,399.

WINDWARD

235-8744

Chevrolet

85 TRANSFER FEE 86 BARETTA, HPY184, 30 mos. \$150/mo., apr. 15% OAC. FAMILY MOTORS 676-1600.

73-0500

89 FORD AEROSTAR Great buy! \$40, (was \$8,999) now \$6,399.

WINDWARD

235-8744

Chevrolet

85 TRANSFER FEE 86 BARETTA, HPY184, 30 mos. \$150/mo., apr. 15% OAC. FAMILY MOTORS 676-1600.

73-0500

89 FORD AEROSTAR Great buy! \$40, (was \$8,999) now \$6,399.

WINDWARD

235-8744

Chevrolet

85 TRANSFER FEE 86 BARETTA, HPY184, 30 mos. \$150/mo., apr. 15% OAC. FAMILY MOTORS 676-1600.

73-0500

89 FORD AEROSTAR Great buy! \$40, (was \$8,999) now \$6,399.

WINDWARD

235-8744

Chevrolet

85 TRANSFER FEE 86 BARETTA, HPY184, 30 mos. \$150/mo., apr. 15% OAC. FAMILY MOTORS 676-1600.

73-0500

89 FORD AEROSTAR Great buy! \$40, (was \$8,999) now \$6,399.

WINDWARD

235-8744

Chevrolet

85 TRANSFER FEE 86 BARETTA, HPY184, 30 mos. \$150/mo., apr. 15% OAC. FAMILY MOTORS 676-1600.

73-0500

89 FORD AEROSTAR Great buy! \$40, (was \$8,999) now \$6,399.

WINDWARD

235-8744

Chevrolet

85 TRANSFER FEE 86 BARETTA, HPY184, 30 mos. \$150/mo., apr. 15% OAC. FAMILY MOTORS 676-1600.

73-0500

89 FORD AEROSTAR Great buy! \$40, (was \$8,999) now \$6,399.

WINDWARD

235-8744

Chevrolet

85 TRANSFER FEE 86 BARETTA, HPY184, 30 mos. \$150/mo., apr. 15% OAC. FAMILY MOTORS 676-1600.

73-0500

89 FORD AEROSTAR Great buy! \$40, (was \$8,999) now \$6,399.

WINDWARD

235-8744

Chevrolet

85 TRANSFER FEE 86 BARETTA, HPY184, 30 mos. \$150/mo., apr. 15% OAC. FAMILY MOTORS 676-1600.

73-0500

89 FORD AEROSTAR Great buy! \$40, (was \$8,999) now \$6,399.

WINDWARD

235-8744

Chevrolet

85 TRANSFER FEE 86 BARETTA, HPY184, 30 mos. \$150/mo., apr. 15% OAC. FAMILY MOTORS 676-1600.

73-0500

89 FORD AEROSTAR Great buy! \$40, (was \$8,999) now \$6,399.

WINDWARD

235-8744

Chevrolet

85 TRANSFER FEE 86 BARETTA, HPY184, 30 mos. \$150/mo., apr. 15% OAC. FAMILY MOTORS 676-1600.

73-0500

89 FORD AEROSTAR Great buy! \$40, (was \$8,999) now \$6,399.

EXPERIENCE THE DIFFERENCE AT...

CUTTER FORD • ISUZU

SEE WHY WE'RE THE #1 RETAIL DEALER IN HAWAII!
QUALITY PEOPLE, BEST SELECTION, LOWEST PRICES, HIGHEST TRADE-INS!
WE SELL MORE SO YOU PAY LESS!

1994 MUSTANG

1994 MOTOR TREND CAR OF THE YEAR

SEE US TODAY & SAVE \$\$\$\$



'94 ESCORT #1 Seller In The World  \$8,488 (8436)	'94 PROBE Air, Tint, Tilt Steering  \$12,988 (8309)
'94 RANGER PUP America's Best-Selling Small Truck  \$8,488 (8365)	'94 F150 #1 Selling Truck In America!  \$11,588 (8650)
'94 AEROSTAR In A Class By Itself  \$13,988 (840779)	'94 TAURUS #1 Selling Car In America!  \$14,988 (8752)
'94 ISUZU, P/U Still Hawaii's Best Buy  \$7,988 (8363)	'94 RODEO Isuzu's #1 Sport Utility Vehicle.  \$14,988 (8852)

SPECIAL FINANCING!

No Down Payment
3.9% APR or up to \$1000 CASH REBATE
MILITARY OUR SPECIALTY!

CLEAN • USED CARS • USED TRUCKS • USED VANS • BIG SAVINGS

LEASE With Option To Own

'79 TOYOTA COROLLA	\$995
'80 BUICK CENTURY 4 DR	\$995
'85 DODGE ARIES 4DR	\$1295
'88 FORD MUSTANG	\$1695
'84 DODGE 6000 4DR	\$1895
'88 SUZUKI KATANA 600 MOTORCYCLE	\$1895
'87 VW JETTA 4 DR	\$1995
'83 HONDA ACCORD 4 DR	\$1995

98-015 Kam Hwy • IN AIEA
487-3811

WE'RE OPEN:
MONDAY-SATURDAY
8:30AM-9PM
AND SUNDAY 9AM-6PM

CLEARANCE SALE

IN WAHIAWA

Toyota Hawaii is Challenging Us With A Higher Monthly Quota-We're Determined To Make It!

ONLY AT WAHIAWA TOYOTA

1993 TOYOTA TERCEL 4-DOOR SEDAN

Demo, Auto, A/C, AM/FM, with Cassette, Power Steering, Driver's Side Airbag, Rustproof, Sealant & More! (#326973, FCJ320) Was \$12,993

\$11,195

ONLY AT WAHIAWA TOYOTA

1993 TOYOTA T100 SR5 4X2 TRUCK

Brand New, 5-speed, A/C, Cruise Control, Power Windows & Doorlocks, Aluminum Wheels & More! (#325407) Was \$18,453

\$14,295

1993 TOYOTA TERCEL 2 DOOR Demo, Auto, A/C, Power Steering, AM/FM & More! (#320814, FCJ617) Was \$12,023 \$10,595	1994 TOYOTA CAMRY SE V-6 Demo, Auto, A/C, Power Package, Dual Air Bags, AM/FM Rustproofing & More! (#429522, FCJ712) Was \$23,958 \$20,795
--	--

HURRY IN BEFORE THEY'RE GONE! ENDS MONDAY!

WAHIAWA TOYOTA

TOYOTA & SUZUKI
"Your Friendly Toyota Dealership"
141 S. KAMEHAMEHA HWY. CALL 622-5544

CLASSIFIEDS 235-5881

PFLUEGER

Car & Truck Center

Spring Cleaning

INVENTORY REDUCTION

OUR LOSS YOUR GAIN

Special Term Financing*

FORDS • CHEVYS
NISSAN
HONDA
TOYOTA • BMW
MERCEDES
LATE MODELS

STARTING AS LOW AS
\$1495 (ETR-980)

VANS • SEDANS
SPORTS
MODELS
TRUCKS - 4X4s

WAIKAPU
676-2220
94-097 Farrington Hwy.

BIG SALE

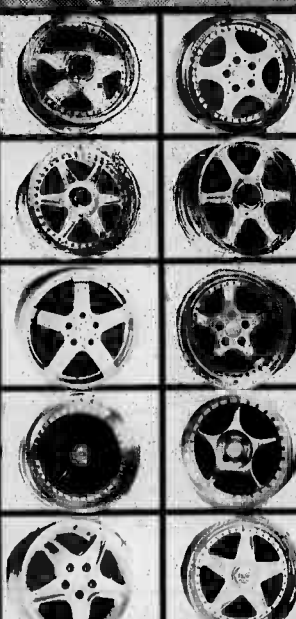

THE MOST CUSTOM WHEELS IN HAWAII

SALE from \$175.00 per wheel

Ala Moana
HRS 10-6 M-Sat

eurosport

330 CORAL ST. 545-1658

100% FINANCING AVAIL.

Honda '82 ACCORD \$1500/OBO, 5 spd., new paint, belt, tuneup, A/C, clean & reliable. 685-3343. '84 ACCORD LX 5 spd., 4 dr., A/C, excl. all pwr., stereo. \$2650, 823-1952. '84 ACCORD, 2 dr., H/B, 5 spd. Sharp, runs very good. \$1390. Dir. 239-7873. '85 ACCORD LX Automatic, excellent condition. \$3500. 625-1704. '85 ACCORD, 4 door, auto, A/C, cass., \$2590, runs excl. Dir. 239-7873. '85 CIVIC 9/16 auto, P/S, A/C, DDV804, \$2,988.	Honda '82 CIVIC 4 dr., 5 spd., running car, for parts, strong rebuilt engine. \$200. 237-8847, eves. '88 ACCORD DX H/B, auto., A/C, excl., \$4000/OBO. 439-2283. '90 CIVIC 3 dr., 5 spd., A/C, cass., rims, excel. cond. EEB294, (\$8,995) NOW \$7,295. MIKE McKENNA'S WINDWARD FORD 725 KAILUA RD. 268-7000 '93 PRELUDE VTEC Standard, red, loaded, mint cond., low mi., rims, sunroof, must see! \$21,000/OBO. 247-6444. Hyundai '87 EXCEL, auto., 4 dr., 80K, new paint, runs excl. \$1990, dir. 239-7873
--	--

PFLUEGER

CARS

WE BUY CARS
WE TAKE TRADE-INS
PAID FOR OR NOT

MILITARY WELCOME

NO CREDIT
BAD CREDIT
YOU WRITE THE TERMS

'84 DODGE DAYTONA 5 Spd., Clean FCR603.....	2,995	'88 FORD F150 5 Spd., A/C, Runs/Looks Great CSC621.....	6,995
'88 DODGE RAM 50 PKUP Custom Body Kit & Wheels FEV300.....	3,795	'92 MAZDA 323 Auto, A/C, Clean EXU910.....	7,495
'84 NISSAN MAXIMA Auto, A/C, Low Miles EZB414.....	3,995	'92 FORD RANGER 5 Spd, Low Miles EJG588.....	7,495
'73 VOLVO P1800ES A rare Find! Great Shape ERV261.....	3,995	'92 MAZDA B2200 SES Package, Low Miles FBX168.....	7,895
'89 TOYOTA TERCEL 2 Dr H/B, A/C, Low Low Miles DBT547.....	4,495	'89 CHEV BLAZER 4x4 Low Mi, Lifted, Sharp! FJR270.....	7,995
'84 HONDA ACCORD Honda Quality, Super Price FDX484.....	4,495	'92 HYUNDAI ELANTRA Auto, A/C, Low Miles EGT973.....	7,995
'84 HURST OLDS CUTLASS Rare Muscle Car EZP742.....	4,995	'89 BUICK LESABRE 4 Dr, Auto, Full Pwr DBS830.....	7,995
'90 PLYMOUTH COLT Silver Bullet, Super Special. FFP389.....	4,995	'88 MAZDA RX7 5 Spd., A/C, Lots o' Power CVP547.....	7,995
'83 BMW 320i Auto, Sunroof, Clean Car EWW462.....	4,995	'90 MITSUBISHI GALANT GS Sunroof, All Power MYN558.....	8,495
'89 TOYOTA COROLLA Auto, 4 DR, A/C, Cass DCG277.....	5,995	'89 HONDA ACCORD LX 4 Dr., Nicely Equipped HSC412.....	8,995
'84 PONTIAC TRANSAM Auto, T Tops, A/C FEG637.....	5,995	'88 NISSAN PATHFINDER Auto, 4x4, Xtra Clean CTV336.....	12,995

PFLUEGER

CARS

775 NIMITZ HWY.
Ph: 599-2612



CUTTER CHRYSLER-PLYMOUTH

DODGE • JEEP • EAGLE

WE ARE #1 IN HAWAII • Sales, Service, Parts

2 GIANT LOCATIONS!

NEW '95 DODGE NEON

27 IN STOCK
STARTING AT
\$8,988

Dual Airbags, Halogen Headlights, Bucket Seats, Stainless Steel Exhaust, P/Front Disc Brakes, All Season Radial Tires & Much, Much More!

NEW '94 T1500 TRUCK

21 IN STOCK
STARTING AT
\$11,988

7 Passenger, Auto, AM/FM Cass., w/4 Speakers, Dual Airbags, Air Conditioning, P/Steering, P/Brakes & Much, Much More!

NEW '94 DODGE CARAVAN OR PLYMOUTH VOYAGER

99 IN STOCK
3 AT THIS PRICE
STARTING AT
\$13,988

7 Passenger, Auto, AM/FM Cass., w/4 Speakers, Dual Airbags, Air Conditioning, P/Steering, P/Brakes & Much, Much More!

OVER \$1,000,000 USED CAR INVENTORY

'88 MERCURY TRACER \$2488	'89 CHRYSLER LEBARON \$4988	'89 MERCURY SABLE LS \$6488	'89 CHRYSLER NEW YORKER \$7988	'90 MUSTANG GT CONVERTIBLE \$10,988
'90 FORD ESCORT LX \$3988	'89 CHEVY CELEBRITY WAGON \$3988	'90 PLYMOUTH ACCLAIM \$4988	'89 PLYMOUTH VOYAGER SE \$6988	'88 MAZDA RX-7 CONVERTIBLE \$9988
'89 CHEVROLET CORSCA \$4988	'85 VOLVO 760 WAGON \$5988	'91 HONDA CRX \$7988	'93 DODGE SPIRIT \$10,588	'91 CHEVROLET 1/2 TON TRUCK \$11,988
				'92 DODGE STEALTH \$20,988

WE DO CREDIT MAGIC!

PEARL CITY 455-1071
921 KAMEHAMEHA HIGHWAY

NAME _____ CITY _____ ZIP _____
ADDRESS _____
PHONE _____ WORK PHONE _____ SOCIAL SECURITY NO. _____
TYPE OF CAR INTERESTED IN: _____ ARE YOU WORKING? YES _____ NO _____ HOW LONG IN PRESENT JOB? _____
SIGNATURE _____

COMPLETE & MAIL BY TODAY TO CUTTER CHRYSLER PLYMOUTH DODGE JEEP EAGLE • 775 DILLINGHAM BLVD. HONOLULU, HI 96817 PH: 842-6300 FAX: 842-6308

100 ONEAWA • KAILUA • 268-8000

Mazda '86 626 LX H/B, A/C, auto, p/w, new brakes. \$2800. 247-1349 eves. '87 323 3 dr. H/B, auto., 85K mi., excl. cond., \$2700/OBO. 488-9737. '88 MAZDA 626 A/C, auto., \$5888, #M8, \$5,888. '92 MADA MIATA, silver, auto., power, low miles, loaded, excl. condition, \$12,500. Call 262-1980, 944-7716. '94 PROTEGE DX white, auto., 1500 mi., A/C, Custom AM/FM cass., Best offer or take over payments. 422-2663.	MG MGB GT was show car. Rebuilt, runs excl., some rust, \$985. 398-6284. Nissan '80 280Z Good cond., leaving island, asking \$2800. \$47-1991 lv. msg. '85 300ZX T-top, leather, auto., 65K mi., \$4500/OBO. 395-0823. '88 SENTRA, 5 spd., new brakes, tires, cass., excl. cond. \$2700. 239-6008. Oldsmobile \$45 TRANSFER FEE '89 CALAIS, KTJ139. \$165/mo. Apr. 15%, 30 mo. OAC. FAMILY MOTORS 678-1600 '87 CUTLASS CIERA low mi., A/C. EPP022, \$2,468. '85 COUGAR auto, A/C, loaded. #51991, \$2,988. CUTTER CHRYSLER GEO-PONTAC 737-0500 CLASSIFIEDS are money makers! Call today and place your ad where it'll get fast results, 235-5881.	Oldsmobile '87 CUTLASS SUPREME Stereo, excl. driving cond., low mi., A/C, P/S, \$3400. Ask for LCP! Diaz, 257-1793 lv. msg. Plymouth '90 ACCLAIM P/S, P/B, much more! #940248/DJP472, \$4,988. Cutter Mitsubishi Waipahu 94-149 Farrington Hwy. 671-2826 Pontiac '78 BONNEVILLE excel. running cond., good beach car, new starter, rep. and safety. \$800/OBO. 235-9401 eves. '84 PHOENIX Super sport, white, \$1000/OBO. 261-2703. '88 TRANS AM V8, A/C, T-top, auto., all pwr. \$8500/OBO. 423-0296 Saab '87 900 Red, auto, excl. body & mech, cond. \$4K. Must sell! 263-2350.	Subaru '90 Legacy auto, A/C, P/S, P/B, #52102, \$7,988. CUTTER CHRYSLER GEO-PONTAC 737-0500 Toyota \$45 TRANSFER FEE '89 CAMRY, FUJ181, 30 mos. \$175/mo., apr. 15% OAC. FAMILY MOTORS 678-1600. '80 COROLLA, auto., 2 dr., all. good cond., \$1000/OBO. 239-2274. '88 TERCEL moving, must sell! Runs great, A/C, body excl., \$2100/OBO. Chris, 235-8882. '87 CELICA CONV. (was \$8,799), #M101, now \$4,980. '90 COROLLA Sedan, low mi., air, stand., etc. \$6800/OBO. 239-8618.	Volvo '85 760 WAGON leather, moonroof, loaded! CCE332, \$5,888. Cutter Chrysler-Plymouth Dodge Jeep/Eagle 842-6300 Volkswagen '70 VAN/ Camper. Body rebuilt & ready to paint. \$2500/OBO. 637-8725. '73 VAN New clutch, trans, tinted. Good cond., \$1500. 637-8725. '73 VW BUG clean, sharp. ERX138, \$2,688. WINDWARD 100 ONEAWA • KAILUA • 268-8000 '91 RABBIT, 2 dr., H/B, 4 spd., diesel, 80K mi., wht., \$900. Call 537-5573. '85 CABRIOLET CONV., 90K mi., good top, red, auto., \$3500. 621-9866. '85 SCIROCCO Gray, 2 dr., A/C, good cond., \$3000/OBO. 523-9575 eves. '88 FOX 4 dr., A/C, stereo, new battery, \$3950/OBO. 955-9250, 281-4885 eves.
---	--	--	---	---



MIKE SALTA

PONTIAC LINCOLN MERCURY ISUZU



REBATES UP TO **\$750**



FINANCING AS LOW AS **4.8%**

Great Leases... Great Automobiles!

TAKE YOUR CHOICE!

\$449

SALES OPEN EVERY DAY

Mon.-Fri. 8:30am to 9:00pm
Sat. 9-9pm, Sun. 10-6pm

PARTS & SERVICE

Mon.-Fri. 7:00am to 5:00pm

TWO LOCATIONS TO SERVE YOU: FULL PARTS & SERVICE

HONOLULU:
2111 N. Nimitz Hwy
Ph: 808-244-1111

WAIKAPU:
2111 N. Nimitz Hwy
Ph: 671-8033

MIKE SALTA

PONTIAC LINCOLN MERCURY ISUZU

Your Trade In/Good Credit Equals No Down Payment and No Payment Till June!

Financing Assistance for Armed Services Personnel

\$50 GAS COUPON*

Purchase a New or Used car from Shelly, and you get a full tank of gas and gas coupons valued at \$50, with your military I.D.

Easy Financing Easy Location To Find

NISSAN PATHFINDER

5-Speed, Power Steering, 4x2, 3.0 V-6 AM/FM, Cassette, Chrome Rims



\$18,599

NISSAN QUEST XE

Auto, Power Steering, A/C, V-6 Airbag, AM/FM Cassette



\$18,599

NISSAN MAXIMA GXE

Auto, Power Steering, A/C, 3.0 V-6, AM/FM Cassette



\$18,599

Where You Get The Best Of Us!

Sale Prices plus tax, lic, customer desired options. Expires 4-27-94.

Our EVERYDAY Low Prices Have Made Shelly Hawaii's #1 Volume Mazda Dealer for Nearly 20 Years. You Can Save More at Shelly, **PLUS** Get These Great **Rebates** Now Through April 30, 1994!

\$2500 929



Kiplinger's Magazine named "Best New Car" and "Best In Class", with performance that lives up to!

\$2000 MPV



Motor Trend's "Best Minivan," with a comfortable ride and plush interior!

\$1200 Protege DX, LX



Car and Driver, "Slick and Tidy"; with great moves and thrives on hard driving!

\$750 626



Motor Trend's "Top Ten Domestic Buy", with smooth handling in a sport/luxury sedan!

\$500 V6 Trucks



Road and Track, "Most Powerful Import Truck", a truck with all the features and power you need!

SHELLY NISSAN
900 Ala Moana Blvd.
(Near Ward Ave.)
524-9111

ALA MOANA BLVD.

Fisherman's Wharf

SHELLY MAZDA
900 Ala Moana Blvd.
(Near Ward Ave.)
521-8080

SPRING CLEARANCE SALE!

Check Out These Great Deals on New Fords!

'94 RANGER 4x2 XLT

XLT Package, Auto Trans, A/C, P/W, P/L, AM/FM/Cass, Cruise, Tilt, P/Mirrors, Aluminum Wheels, Sliding Rear Window, Pinstripes, Chrome Bumper, Super Engine Cooling & Handling Package.

\$199 month

'94 F-150 4x2 XLT Lariat

A/C, Cruise Control, Tilt, AM/FM Cassette/Clock, P/W, P/L, 5.0 V-8 Engine, Automatic, OD Trans, Trailer Tow, Tachometer, Sliding Rear Window, P/Mirrors, Chrome Step Bumper.

\$229 month

'94 MUSTANG GT COUPE

2-dr Coupe, 5.0 V-8, 5-speed, Auto Trans, Traction Lock, P/Driver's Seat, Cargo Net, Powergroup, Cruise Control, Anti-lock Brakes, Rear Window Defroster, A/C, Mach 460 Audio, 17" Aluminum Wheels & Tires, P/L & CD Player.

\$249 month

ALL NEW '95 CABRIO IN STOCK

THE FIRST NEW CONVERTIBLE FROM VW IN 15 YEARS!

1994 GOLF

Air Conditioning, 8 Speaker Stereo w/Cassette, Central Locking System, Alarm System, 4 Wheel Disc Brakes

\$159 Mo.

1994 JETTA

Air Conditioning, 8 Speaker Stereo w/Cassette, Central Locking System, Alarm System, 4 Wheel Disc Brakes

\$179 Mo.

'72 FORD MUSTANG

Collector's Special, Fast Back, No Rust, Was \$6995 (110764)

\$2495

'90 HONDA CIVIC

3 Dr, 5 Spd, A/C, Cass, Rims, Excl. Cond., Was \$8995 (EEB294)

\$7295

'85 DODGE 4X4 PICKUP

Auto, Pwr Steering, Great Work Truck, Was \$4688 (CCE723)

\$3188

'86 ISUZU SEDAN

Auto, Air, Pwr Steering, Was \$4988 (FDT851)

\$3488

'86 FORD MUSTANG LX CONV.

Auto, A/C, Fully Loaded, Was \$9995

\$7995

'90 JEEP WRANGLER 4X4

Sahara Pkg, Auto, Air, Soft Top, Immac. Was \$12995 (EDJ925)

\$10895

'87 ISUZU PICKUP

AM/FM, Cassette, Low Miles, Clean Condition, Was \$6488 (CP6896)

\$3988

'87 ISUZU TROOPER 4X4

4Dr, Air, Pwr Steering & More, Was \$9488 (720TND)

\$7988

'91 PASSAT WAGON

Auto, Air, Cass, Full Pwr, Like New, Was \$13995 (EGU758)

\$10995

'90 LINCOLN MARK VII

Immaculate, Auto, A/C, Loaded, leather, Was \$17995 (WAS \$14995 DIC406)

\$13995

'88 GRAND VOYAGER

V-6, 7 Pass, Auto, Pwr Steering, Air, Was \$10988 (FNV107)

\$9488

'90 TOYOTA CAMRY

Air, Pwr Steering, Cass, Loaded, Was \$11488 (ED107)

\$9988

WE SPECIALIZE IN MILITARY FINANCING



MIKE MCKENNA'S WINDWARD

725 Kailua Rd.
266-7000



ISUZU

105 Oneawa St.
266-8000

We Have A One-Track Mind

SAVING You Money!

'94 DODGE CARAVAN

7 PASSENGER SEATING, A/C, HIGH-BUCKET SEATS, FAMILY VALUE PKGE. 22T 100228

\$14,888

NEONS... GRAND CARAVANS... DAKOTAS

They're All In ... Plus Much, Much More

CREDIT... FAIR CREDIT... BAD CREDIT... WE'LL HELP START YOU WITH NEW MILITARY FINANCING... TAKE YOUR CAR OFF ISLAND... NO HASSLES

1150 Farrington Hwy • Waipahu • 671-1211

USE YOUR REBATE AS DOWN!

0 DOWN

'94 MITSUBISHI MIGHTY MAX

Large 2.4 Engine Bumper Included

\$9,495

'94 MITSUBISHI GALANT

2.4 SOHC 16V Engine, 4-Door Sedan, Floor Mats

\$12,995

'94 MITSUBISHI MIGHTY MAX

\$9,495

\$1000 REBATE

'94 MITSUBISHI GALANT

\$12,995

We Have A Special On Our "VR-4" TWIN TURBO INVOICE SALE! Come In for details.

SPECIAL — COUPON FOR ALL MILITARY PERSONNEL — ALL LEeward RESIDENTS!!!

Bring in this coupon for **\$500 OFF***

THE PURCHASE OF ANY NEW OR USED VEHICLE!

'85 DODGE ARIES	\$795	'91 OLDSMOBILE CIERA S	\$6,995
'87 HONDA CIVIC	\$2,995	'89 MERCURY SABLE LS	\$6,995
'88 DODGE CARAVAN SE	\$3,995	'90 TOYOTA CAMRY	\$7,995
'88 MERCURY SABLE GS	\$3,995	'90 NISSAN MAXIMA	\$8,395
'90 GEO METRO	\$3,995	'88 JEEP CHEROKEE	\$8,795
'86 TOYOTA CELICA GT	\$3,995	'90 FORD T-BIRD	\$11,995
'87 JEEP CHEROKEE	\$5,495	'90 NISSAN ALTIMA GXE	\$13,995
'90 DODGE NASTY	\$6,595	'91 DODGE STEALTH RT	\$18,995

Strike your best deal and receive an additional \$200 off*

*Not applicable on sale items. Present coupon at time of purchase. 1 Coupon per purchase. Tell us which newspaper brought you in.

VEHICLES SUBJECT TO PRIOR SALE. PLUS TAX, LIC & 10% DOC FEE. ON APPROVAL OF YOUR GOOD CREDIT. PUBLISHED PRICES GOOD THRU 4/27/94. ALL REBATES APPLY. PICTURED UNITS MAY NOT BE EXACTLY AS SHOWN.