

## K-Bay heroes return

Pages A-2 & A-8



## Marines set role model on Big Island

Page A-3

## Schools, programs help kids cope

Page A-10

## Boxing smoker is scorcher

Page B-1

# Hawaii Marine

Vol. 20, No. 15

Published at MCAS Kaneohe Bay. Also serving 1st MEB, Camp H.M. Smith and Marine Barracks, Hawaii,

April 18, 1991



## Dropping-in

Marines from Kaneohe Marine Corps Air Station speak with students during Kalaheo High School's Health Fair held April 11. See related story on Page A-12.

# Island bases spared on new closure list

By J. Kaplan Ewart  
Hawaii Marine Staff Writer

A new list of recommended base closures and realignments would barely scrape the surface of Hawaii's armed forces, if enacted. The total number of military personnel on Oahu would actually increase, according to the proposal released by Secretary of Defense Richard Cheney Friday. The only Hawaiian facility recommended for shut-down is the Naval Ocean Systems Center Detachment here, which is a research and development facility. Nine military and 190 civilian employees work for the detachment.

The work forces at Naval Base Pearl Harbor and Naval Air Station Barbers Point would both grow, according to the plan. NB Pearl Harbor would gain 428 military slots, and NAS Barbers Point would acquire 978 military and 36 civilian positions. Also, Naval Shipyard Pearl Harbor would get 14 new civilian jobs.

Overall, the Marine Corps also came out of the initial stage of the closure process relatively unscathed. Marine Corps Air Station Tustin, at El Toro, Calif., is the only major Marine Corps installation proposed for closure. Currently, more than 4,000 military and about 350 civilian personnel work at MCAS Tustin, in support of Marine Air Group 16.

MCAS Tustin has "become a major training facility for Marine transport, helicopters and air crews destined for duty in the West Coast-Pacific" region, said MSgt. Jake Rodriguez, public affairs chief for the Joint Public Affairs Office, MCAS El Toro/Tustin.

The total U.S. military force will be reduced by "about one-quarter" by 1995, according to Cheney, in a news release.

"Smaller forces need smaller bases. It's as simple as that," he said.

DoD estimates it would cost \$5.7 billion to close these bases between fiscal years 1992 - 97. Savings from reduced operation costs are estimated at \$6.5 billion for the same period, but the sale of federal lands could up that figure. An estimated \$1.7 billion a year would be saved in fiscal year 1998 and beyond, according to DoD.

Other major recommended closures include: Naval Station Long Beach, Calif.; Naval Training Center/Recruiting Center, Orlando, Fla.; Naval Air Station Moffet Field, Sunnyvale, Calif.; Naval Station Philadelphia and Naval Shipyard Philadelphia, Pa.; Naval Station Puget Sound, Seattle, Wash.; Also, Williams Air Force Base, Chandler, Ariz.; Lowry Air Force Base, Denver,

Colo.; England Air Force Base, Alexandria, Va.; and Myrtle Beach Air Force Base, S.C.; Fort Ord, Seaside, Calif.; Fort Benjamin Harrison, Ind.; and Fort Dix, Wrightstown, N.J.

The process used to determine this list was prescribed by the Base Closure and Realignment Act of 1990, approved by Congress last year.

The Marine Corps and Navy recommendations were compiled by a base structure committee established by the Secretary of the Navy. All installations were reviewed and were considered for their military value, as well as the economic and environmental impact closures and realignments would cause.

The committee's recommendations, along with proposals from the other service branches, will now be reviewed by a newly-appointed presidential commission. President Bush is scheduled to make his decision on the commission's findings by July 15. If approved, Congress will have 45 days to enact a resolution to disapprove the recommendations in their entirety, before they take effect.

By law, closure and realignment actions must begin within two years of their approval by Congress, and must be completed no more than six years after they are approved.

# BGen. Livingston plots future course

by Cpl. Jason Erickson  
Hawaii Marine Staff Writer

As soon as leave is over, Marines and sailors of the 1st Marine Expeditionary Brigade can expect to be "leaning forward in their foxholes," because the training is going to be "tough, rugged and designed to make us win."

This is how the 1st MEB's new Commanding General, BGen. James E. Livingston, described the course he has plotted for his brigade, during an interview shortly after he took command. He added that the biggest challenge for the Brigade will be to reconstitute itself now that the war is over, and to move forward aggressively to prepare itself for whatever the future may hold.

"At this point, we've got to be prepared to open a new chapter," BGen. Livingston said, adding that the U.S. military overall, is entering that new chapter.

"After we've come out of any conflict in our history, we chose how to move into that period based on the war we'd just finished," he said. "The nation emerged from Vietnam on a low note and it has taken this long to change directions."

Moving along that new path, "...we have to look at national defense in the context of recent changes around the world, and design our military forces to be able to deal with the types of situations that are likely to arise."

Some of those situations, said the general, include a number of Third World nations "that are developing robust military capabilities." He added that pre-war Iraq was a good example of this type of threat, and the crisis that developed demonstrates the need for the Marine Corps to be flexible and maintain "our capabilities across the spectrum - certainly in mid-intensity conflict areas as well as low-intensity."

Maintaining flexibility at the fighting Marine level is not difficult, he said, "because a squad that is well-led in a low-intensity battle, will be well-led in a mid-intensity battle."

The challenge, then, is at the planning level. "We have to fight smart," the general pointed out. "This entails understanding the mission, and being able to task-organize to meet the needs of that mission."

BGen. Livingston adds that, "Our livelihood is based around quick response and sustainability. We don't want to overburden ourselves with a lot of gear that's not necessary to fulfill a particular mission."

This is why Maritime Prepositioning Squadrons have become so important to the Marine Corps, he added. "MPS provides us with a kit from which to gather the equipment and materials we need for the task at hand, as long as we can access only those materials we need."

The Maritime Prepositioning Force concept - which basically entails using forward deployed ships to store all of the gear a Marine brigade would need for 30 days of sustained operations - was employed in an actual con-

tingency for the first time during the Persian Gulf Crisis. Two of three squadrons were sent to the Gulf and married up with Marines from Hawaii's 1st MEB and California's 7th MEB.

"I think MPS saved the day in some respect," BGen. Livingston said. "With the amount of supplies it could rapidly deliver, while freeing up airlift assets to fly in troops, it was one of the true successes of the operation."

He added that there will likely be a "whole lot of interest from a whole lot of people," in the concept of maritime prepositioning, as a result. "I think a lot of people were impressed by the capabilities of MPS, from the national command authority on down."

"We're going to be smart and recognize faults we had before and correct them," he said.

Overall, BGen. Livingston said



BGen. James E. Livingston

he thinks "we're on course as far as training goes," and said the Brigade will continue to do much of the same training it was doing prior to the war.

See FUTURE/A-5

# CG has rich past

By Cpl. Jason Erickson  
Hawaii Marine Staff Writer

It will be 23 years May 2, since BGen. James E. Livingston fought in the Vietnam battle that led to his receipt of the nation's highest award for gallantry - the Medal of Honor.

BGen. Livingston joined the Corps in 1962, and had progressed through the ranks to captain by the time he led Company E, 2d Battalion, 4th Marine Regiment towards the battle for the village of Dai Do in 1968.

In one account of the battle, in *Vietnam Medal of Honor Heroes*, the author wrote: "Following the brutal battles in Hue, Khe Sanh and other northern cities...the 3d Marine Division was prepared to go on the offensive near Dong Ha, when the North Vietnamese Army brought the battle to them. On April 29, 1968, the 320th NVA Division chewed up an Army of the Republic of Vietnam regiment near...Dai Do...then ambushed the Marine battalion sent in to aid them."

This led to the employment of 2/4. In the five-day battle that followed, Capt. Livingston and another Marine company commander "distinguished themselves above and beyond the call of duty."

On the morning of May 2, 1968, "...Capt. Livingston maneuvered his men to assault positions...ignoring hostile rounds impacting near him," as was described in part, in the Medal of Honor citation presented to him two years later by President Richard M. Nixon. "Although twice painfully wounded by grenade fragments, he refused medical treatment and courageously led his men...driving the remaining enemy from their positions, and relieving the pressure on... Company G."

"Swiftly assessing the situation and disregarding the heavy volume of enemy fire, Capt. Livingston...joined forces with the heavily engaged Marines and

halted the enemy's counterattack," states his citation. "Wounded a third time and unable to walk, he steadfastly remained in the dangerously exposed area...Only when assured of the safety of his men did he allow himself to be evacuated."

Before taking command of the 1st Marine Expeditionary Brigade March 29, the general commanded the 7th MEB at Marine Corps Air-Ground Combat Center, Twentynine Palms, Calif.

Some of his other duties include: Senior Marine/Joint Plans and Programs officer, Joint U.S. Assistance Group in the Philippines; command of the 6th Marine Regiment, 2d Marine Division, Camp Lejeune, N.C.; command of the 3d Recruit Training Battalion, Marine Corps Recruit Depot, Parris Island, S.C.; command of Marine Barracks, London in the United Kingdom.

BGen. Livingston has attended the Amphibious Warfare School and Marine Corps Command and Staff College, both at Quantico, Va. and the Air War College at Maxwell Air Force Base, Ala. He has served at almost every Marine Corps post, including Headquarters Marine Corps, Quantico, Camp Pendleton, Camp Lejeune, Parris Island, Cherry Point, Okinawa, Japan and the Philippines.

In addition to the Medal of Honor, BGen. Livingston has received the Silver Star Medal, Bronze Star Medal with Combat "V," Purple Heart, Defense Meritorious Service Medal, Meritorious Service Medal with gold star, Navy Commendation Medal, Combat Action Ribbon with gold star, the Vietnam Cross of Gallantry with gold star and numerous unit, foreign and service decorations.

He is married to the former Sara Craft. They have two daughters, Kimberly Anne - a midshipman in her final year at the U.S. Naval Academy - and Melissa Paige.

## Mission accomplished

# Reservists head home

by Cpl. Reginald M. Cole  
Hawaii Marine Staff Writer

When roughly 8,000 Kaneohe-based Marines and sailors deployed to Saudi Arabia last August, activity on the Air Station nearly came to a stand still. To ease the void of the rapid deployment, 160 Marine Corps reserv-

ists mobilized under the Total Force Concept and reported here for duty.

The reserve Marines, who were from 18 states and 16 reserve centers, arrived for active duty Oct. 12 and formed the Combat Service Support Detachment-40. Their missions were as diverse

as their origins. They were to repair all of 1st Marine Expeditionary Brigade's Remain Behind Equipment - approximately 5,000 pieces of gear that weren't initially taken to Saudi Arabia; conduct Care-in-Storage Program to maintain vehicles for combat. See RESERVES/A-4

## News In Brief

### Post Office begins regular operations

The KMCAS Main Post Office will resume its regular hours Monday: Monday - Friday, 9 a.m. - 4:30 p.m. Also, the post office in the Air Station's Main Exchange complex will reopen Monday.

### Register, re-register vehicles

Military personnel and dependents may register or re-register their vehicles aboard the Air Station tomorrow, Tues-

day, May 7. May 14 and May 21 from 9 a.m.-4 p.m. at the Pass and I.D. building at the Main Gate. Representatives from the Hawaii Department of Motor Vehicles and Licensing and the Mayor's Office of Information and Complaint will be on-hand. For more information, call the Legal Assistance Office at 257-2160/2168.

### Free Layettes still available for Desert Storm babies

Free layettes are being offered for the babies of service members who are presently serving in Southwest Asia or who were deployed to Operation Desert Storm. To be eligible, babies

must be born between Aug. 1, 1990 and Aug. 1 of this year. Certificates for the layettes are available at the American Red Cross, building 455 from 7:30 a.m. - 3:30 p.m. The gifts are provided through Spencer's Inc. For more information, call 257-3150.

### Temporarily out of order

The Pearl Harbor Commissary Store is tentatively scheduled to be closed Monday and Tuesday for the third phase of asbestos removal. The store at Barbers Point will retain its regular schedule of Tuesday through Friday, 9 a.m. to 7 p.m. and Saturday 9 a.m. to 6 p.m.



Stories and  
photos by  
Cpl. Jason Erickson



An F/A-18 Hornet of VMFA-235 comes in for a landing at the air field here April 6. All 12 of the squadron's jets flew in together, to become the first fixed wings back to the Station from the war.

## First 'war-birds' fly into home nest

After a fly-by over their nesting grounds, the "birds" of Marine Fighter Attack Squadron-235 descended upon the Air Station to end their seven-month migration - not south for the winter, but west for the war.

The first sighting of the "birds" caused a frenzy on the tarmac. They were flying in two flocks of six, and their whooping roar echoed throughout the sky.

All 12 F/A-18 Hornet fighter jets came down in rapid succession, April 6, and taxied down the tarmac like tanks rolling

into battle. But they rolled instead, into the open arms of friends and families, assembled outside the squadron's hangar for an official welcoming ceremony.

The next day, VMFA-232 followed suit, and came home to a similar ceremony in front of their hangar.

As these and other aircraft are brought back, the tarmac here - which had for months been a nearly barren flat-land - now buzzes with activity as the Air Station works its way toward normalcy once again.

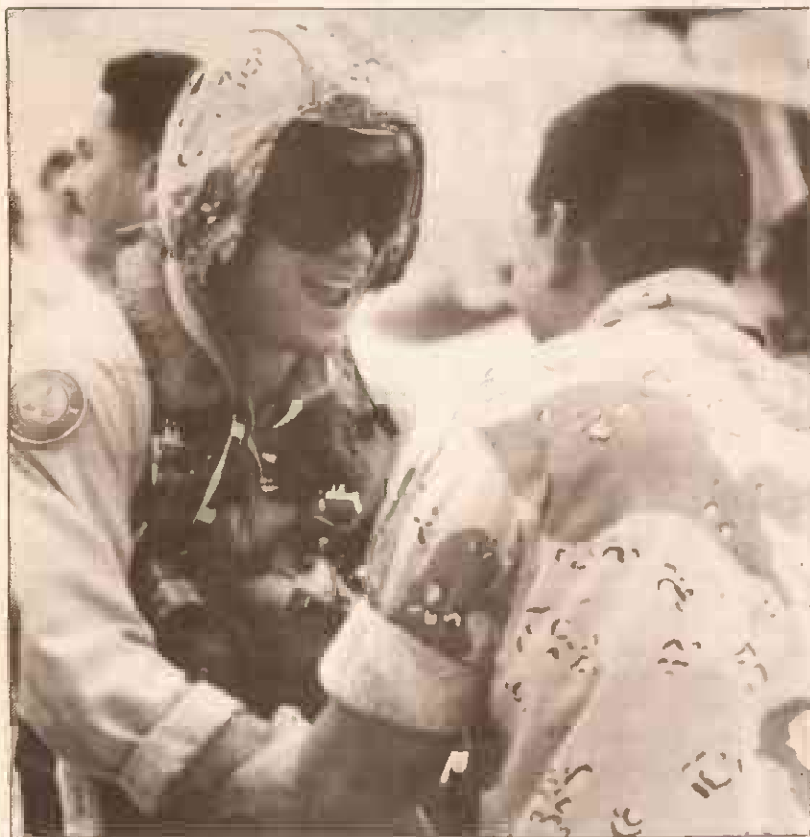

Capt. D.H. Collin is welcomed home by a fellow Marine of VMFA-235 after touching down at the Air Station April 6.



Returning pilots and fellow Marines of VMFA-235 stand at attention during the Marines' Hymn after the squadron's 12 F/A-18 Hornets came home to Kaneohe Bay April 6. BGen. Livingston, far right, welcomed the returning Marines.

# Desert Storm heroes return home



GySgt. Glenn Hatcher, HQSVCCo. gunnery sergeant, 1/3, revels in his return home with wife Michelle and daughter Megan Rae.



A working detail of Marines unload sea bags and ALICE packs for nearly 1,000 3d Marine Regiment warriors who returned to K-Bay after midnight April 4.



A group of devil-dogs head to the barracks after arriving April 4.

## 2/3 completes final assault

"... Zero-dark-thirty," April 4 (local time). Through a light drizzle, bright flood lights and a low crescent moon, scores of buses carrying armed desert warriors to an assembly area made their final assault of Desert Storm - home.

there, at the 3d Marine Regiment Armory amidst the darkness until shortly after midnight when the first caravan of buses pulled in. Within the hour, another arrived, bringing the early-morning total to nearly 1,000 Marines and sailors.

were with 2d Battalion, 3d Marine Regiment. The others came from the 1st and 3d Battalions, as well as the Regimental Headquarters.

At this point, nearly the entire regiment has returned to the Air Station, and are already preparing for the "next chapter" in Marine Corps history.

Wives and friends waited

Two-thirds of the warriors

## Hawaii Marine

The Hawaii Marine is an unofficial newspaper published every Thursday by RFD Publications, Inc., 45-525 Luluku Road, Kaneohe, HI 96744, a private firm not connected with the Department of the Navy or the United States Marine Corps. All advertising is provided by RFD Publications, Inc., by calling 235-5881 or by visiting their office. Circulation is 8,000.

The Hawaii Marine is a free publication delivered each week to all family housing units aboard Marine Corps Air Station, Kaneohe Bay and to all Hawaii-based Marine Corps commands. Housing carriers are

paid only by voluntary contributions from customers who are satisfied with the youngsters delivery service. A voluntary contribution of \$1.30 a month may be solicited by these carriers. Housing residents may contact the publisher directly if they wish to stop home delivery. Questions concerning circulation policies and service can be answered by calling the publisher.

The Hawaii Marine welcomes stories and photo submissions from its readers, and can respond to timely requests for specialized coverage. Please call the MCAS/1st MEB Joint Public Affairs Office at 257-5745 for Windward activities or the Fleet Marine Force, Pacific, Public Affairs Office at 477-5052 for Leeward activities. Opinions expressed by the publisher and journalists are their own, and are not to be considered

an official expression of the Department of the Navy or the United States Marine Corps.

Items advertised in the Hawaii Marine must be made available for purchase, use, or patronage to everyone without regard to race, creed, color, national origin, religion, age or sex of purchasers, user or patron. The appearance of all advertisements in the Hawaii Marine, to include inserts and/or flyers, does not constitute endorsement of the firms, products or services by the Department of the Defense, the Department of the Navy or the United States Marine Corps.

Commanding Officer ..... Col. R.R. Critser  
Public Affairs Officer ..... Capt. L.M. Ryan  
Editor ..... J. Kaplan Ewart



# K-Bay Marines make big impression on Big Island

Story and photos  
by Cpl. Reginald M. Cole  
Hawaii Marine Staff Writer

Selected Marines from the Air Station recently received an unique opportunity to combine Marine Corps skills with community relations when they visited a local high school in Hilo, Hawaii April 5.

Their mission - "to locate, close with", and demonstrate that a good education and drug-free life can lead to positive results.

As Marines return from Operations Desert Shield and Desert Storm, they are being heralded as heroes. In light of the high praises given by the community, the Air Station used Marines in various Military Occupational Skills here to demonstrate the Marine Corps' values and no-tolerance drug policy.

The visit to the schools and interacting with the community, is a product of the Marine Corps' Community Drug Education Assistance Program, which was developed Feb. 28,

1990. According to SSgt. Frank Williams, Headquarters and Headquarters Squadron's substance abuse control officer, an indirect approach to drug awareness would be used.

Before leaving for Hilo, the Marines were met by LtCol. T.C. Messere, HQHQRON's commanding officer.

"You Marines are representing the Marine Corps and the Air Station," said Messere. "The community will look at you as heroes. This is not the 'post Vietnam syndrome.' The bottom line is, you'll be acting as role models for a lot of kids and teenagers. You (Marines) belonging to a prestigious organization like the Marine Corps, will be able to use your position to deliver a positive image," he said.

Messere said the 31 Marines who embarked on Hilo schools are the first from the Air Station, and they will be able to show the kids that "if a person has certain goals in life (drug-free), they can go a long way."

The Marines visited the school just minutes after

completing an eight-mile forced march from Hilo's port. As Marines applied camouflage paint to their faces and set up two short-range, two-way radio sets, students' curiosity took over.

"After the initial barrier of unfamiliarity was broken, the students began coming up to us and asking questions about the Marine Corps and our jobs," said Cpl. Hank Scott, an administrative clerk with HQHQRON.

"Overall, I was pleased with the trip," said 2ndLt. James Fuhs, officer in charge. "The Marines performed like professionals the entire time there," he added. However, Fuhs did have a few suggestions for future visits.

According to Fuhs, the next group of Marines scheduled to go to Hilo schools will be flown in by helicopter. He also said the the Marines will demonstrate inserting and extracting techniques and may make an entire day of it.



Marines from the Air Station arrive at their first high school, Hilo High after an eight-mile hump from Hilo's pier. While there, the Marines talked to students about the Marine Corps and the benefits of a drug-free life style.



Cpl. Hank Scott, an administration clerk with Headquarters Squadron here, meets two Hilo High School seniors.

**FOUR CHANNEL**  
TV, VCR, STEREO  
AIR CONDITIONER  
MICROWAVE  
REPAIRS

**ALL BRANDS**

**FREE**  
PICKUP, DELIVERY  
SET UP IN YOUR HOME

**CALL**

**HONOLULU** 521-0732  
**WINDWARD** 263-9750

**1108 AUANI ST.** **602 KAILUA RD.**  
(Across Ward Centre) (Windward Trade Center)

**WILLY'S**  
**TRANSMISSION**  
**SERVICE**  
**KANEOHE**

**Complete Transmission Work  
& Torque Converter Rebuilding**

**FREE ESTIMATES**  
**235-6488**  
46-148 Kahuhipa Street

**Make Eye Contact**

**SOFT CONTACT LENSES**  
• Daily  
• Tinted  
• Extended Wear  
• Disposable

**Complete Professional Vision Services**  
**Dedicated to Quality And Service In Vision Care**

**FAMILY EYE EXAMINATION PLAN ... \$49<sup>00</sup>** Includes All Immediate Family Members

**SOFT CONTACT LENSES ... from \$79<sup>00</sup>** Includes Care Kit, Follow up Care

**PRESCRIPTION GLASSES ... from \$49<sup>00</sup>** 90 DAY TRIAL PERIOD

**DR. CHARLES DEAN - Optometrist**  
139 Hekili St. • Kailua **261-9735**

*We Shuck Em,  
You Suck Em!*

**Crabbies**

**Flown in Fresh Daily!**  
Open for Lunch & Dinner  
**247-4149**  
45-934 Kam Hwy., Kaneohe, Hawaii  
(Across from Times Super Market)

**\$500 OFF**  
Our 4 lb. Maryland Style  
**CRAB PLATTER**  
reg. \$24.95

**\$200 OFF**  
**Crabbies PLATE LUNCH**  
reg. \$4.99  
Buy any plate lunch & medium size drink at regular price & get  
**\$200 OFF**

• Calamari & Rice  
• Alligator Combo  
• Steamed Clams & Rice  
• Scallops & Rice  
• Fish & Chips  
• Hot & Spicy Chicken Wings

Crabbies Oyster Bar  
Valid with coupon only.  
Not combinable with any other offer.  
Expires 5/2/91.

**A FULL SERVICE TRAVEL AGENCY**  
open to military & civilian

★ AIRLINE TICKETS  
★ HOTEL RESERVATIONS  
★ TOUR PACKAGES  
★ AMTRAK  
★ CRUISES  
★ CAR RESERVATIONS  
★ INTER-ISLAND RESERVATIONS  
★ MILITARY & KAMAAINA RATES

**LIFECO**  
TRAVEL SERVICES

**487-1567 • 254-4554 • 254-3581**

Camp Smith Kaneohe Bay Air Station Kaneohe Bay Post Exchange

NEW HRS.  
Exchange Bldg.  
9 AM-5:30 PM

**Sidewalk SALE**

**DELUXE 40 GAL. AQUARIUM**  
Dimensions: 48" X 13" X 16"  
Glass with Black Trim.  
**\$79<sup>95</sup>**

**DELUXE 10 GAL. AQUARIUM**  
Dimensions: 20" X 10" X 12"  
Glass with Black Trim.  
**\$64<sup>99</sup>**

**BUY ONE GOLDFISH, GET ONE FREE!**

**20% OFF**  
**TOTAL TROPICAL FLAKE FOOD**  
For All Tropical Fish.

**20% OFF**  
**REPTILE TEN FOOD STICKS**

**20% OFF**  
**KOI TEN FOOD PELLETS**

**20% OFF**  
**GOLDFISH TEN FOOD PELLETS**

**SPECIAL MILITARY DISCOUNTS!!**  
**20% OFF**  
All regular priced aquarium supplies.  
Military ID required.  
Discount Ends 4/30/91

**RED EAR SLIDERS**  
**\$8<sup>95</sup>**

**THE NEW wardley's**

**KOOLAU PETS** **235-6477**  
WINDWARD MALL

Lower Level  
Next To  
JC Penney's

Sale Ends 4/21/91.



CertComm. presented

# BSSD lauded on last official day

Story and photo  
by Cpl. Reginald M. Cole  
Hawaii Marine Staff Writer

Brigade Service Support Detachment was presented a Certificate of Commendation by the 1st Marine Expeditionary Brigade's Commanding General, BGen. James E. Livingston at a morning colors ceremony April 11.

This was also the last official day of BSSD. The unit, and Combat Service Support Detachment-40 were deactivated as CSSD-40 Marines prepare to transfer back to reserve status.

LtCol. Jim Ashley, BSSD's commanding officer, was praised by BGen. Livingston for transforming what was once a diverse group of reserve Marines from around the nation, coupled with active duty Marines here, into one cohesive unit.

"When the Marines of 1st MEB deployed to South west Asia back in August, we were unsure of what would happen to the Remain Behind Equipment left here," said BGen. Livingston. "As I look around this morning, I know why that doubt was dispelled. As we deactivate BSSD and the reserve unit of CSSD-40, we do so with great pride, because you and the Marine Corps dem-

onstrated the efforts of total force."

BGen. Livingston also commended CSSD-40 for being the "point man" of the Total Force Concept.

"I see a great number of smiles on the Marines' faces today as you prepare to go home, but you can return home with smiles because the country, the Marine Corps, the Commandant of the Marine Corps and the Marine Corps and Navy community, take great pride in what you've done, he said."

The reserve unit was lauded for their efforts in repairing, storing and maintaining more than 5,400 pieces of Remain Behind Equipment - some of which needed extensive repairs.

"I'm exceptionally proud of the job the Marines have done," said Ashley. "Their total dedication working as a team made this possible. I consider this an unique opportunity to be able to say I worked with Marines from 1st MEB."

"Although you may not have worn desert cammies, you still have been just as important," said BGen. Livingston. "If there's ever been a doubt, we now know for sure, Total Force in the Marine Corps means just that - Total Force. 'All of you, regular and reserve - I salute you.'"



Lt. Col. Jim Ashley commanding officer of BSSD (left, foreground) commanded approximately 160 reservists and 300 active duty Marines while assigned as unit commander.

## Marine reservists complete active duty mission

RESERVES/from A-1  
readiness; and perform as an intermediate maintenance facility.

To help accomplish the enormous task that lay ahead for CSSD-40, Marines from Headquarters and Service Co., 1st MEB; FMFPac at Camp H.M. Smith; Field Supply Maintenance Analysis Office, Okinawa, Japan and others were called in. This melting pot of specialized skills and talents merged to form Brigade Service Support Detachment.

"We were well aware and prepared for what lay ahead for us," said Capt. Steve Schemmel, CSSD-40 maintenance operations officer. "Much of the RBE, which ranged in size from hand-held

radio to 26,000-pound Logistic Vehicle Systems, required extensive repair," he said, adding that this was mainly because of the Brigade's high training tempo and harsh environment in Hawaii and around the Pacific theater.

Schemmel, who is also the executive officer for BSSD, said his initial plan was to have 95 percent of the work load completed by the end of March. He didn't expect the Marines to have 100 percent of the work load finished, mainly because of availability of parts. However, he was still optimistic, and by mid-March BSSD was at 88 percent complete.

Just a month later, the reserv-

ist and active-duty combined unit boosted the completion percentage to an impressive 98 percent, according to Schemmel.

Now that many 1st MEB Marines have returned from Saudi Arabia and the reserve Marines' missions are complete, a combined deactivation and turnover plan has been set into motion.

"BSSD and Brigade Service Support Group-1 are working together as they return from Saudi," said Schemmel. "When they're ready to step in and we're ready to step out - no one will miss a step."

"That way, it won't be as though we dropped the ball as soon as they set foot on the Air Station," he added.

According to Schemmel, the reserve Marines are tentatively scheduled to depart the Air Station through April 30. For most, it was their first lengthy active duty experience. However, many said they'd gained a strong sense of pride and camaraderie, and hoped to carry it back to their civilian lives.

"There is no question about it - the past months have been a tremendous experience, being related to the Marine Corps full time," said Schemmel. "As a matter of fact, a few of them have requested to go on active duty."

"But on a whole, most of the Marines are eager to go back to school or to their jobs," he added. "I'm proud that I had a chance

to serve on active duty during the war," said LCpl. Marcus Sweeney, motor transport operator from Greenwich, Conn.

"It was a lot of work keeping up all of this equipment, but it was definitely worth all of the late nights. Just think about it, this equipment could have actually helped save our guys' lives in Saudi," he added.

The motor transport section of BSSD was credited with logging in more than 57,000 miles of activity in addition to regular maintenance. Although staffed with only 22 Marines, they were tasked with supporting the ground and air side of the Air Station, according to 1st Sgt. Peter Jette, BSSD's motor transport opera-

tions noncommissioned officer in charge.

"As a whole, BSSD's active duty and reserve Marines performed great," said Jette. "The Total Force Concept really worked to its potential."

Jette, a reservist from 6th Motor Transport Bn., New Haven, Conn., is not quite ready to go back to work. When not being a Marine, he is the vice president of a forestry and design division for a major paper industry.

He hopes to take a month off before returning to his civilian job. However, his CSSD-40 experience was a positive one.

"We worked as Marines - not active duty and reservists - but Marines," said Jette.

**Welcome Home & Thanks!**

©1991 Domino's Pizza, Inc.

IT'S TIME FOR DOMINO'S PIZZA™

**Call Now!**

Kailua  
263-3030  
107 Hekili Street

Kaneohe  
235-7575  
45-1151 Kamehameha Hwy.

Aikahi/KMCAS  
254-6433  
25 Kaneohe Bay Drive

**Medium 2-Topping Pan \$8.99** plus tax

Get our medium Pan pizza with 2 toppings of your choice for just \$8.99 plus tax! Additional toppings available. Coupon required.

Valid at participating stores only. Not valid with any other offer. Prices may vary. Customer pays sales tax where applicable. Delivery areas limited to ensure safe driving. Our drivers carry less than \$20.00. Our drivers are not permitted for late deliveries. MSP4-19/M2P Good thru 5/5/91

**Large 2-Topping \$9.99** plus tax

Order a large, Original Style pizza with any two toppings of your choice for just \$9.99 plus tax! Additional toppings available. Coupon required.

Valid at participating stores only. Not valid with any other offer. Prices may vary. Customer pays sales tax where applicable. Delivery areas limited to ensure safe driving. Our drivers carry less than \$20.00. Our drivers are not permitted for late deliveries. MSP4-19/L2T Good thru 5/5/91

**YOU'VE BEEN THERE...**



A Rural Hotel with Vacation Rentals on Oahu's Kaneohe Bay.

**SCHRADER'S WINDWARD MARINE RESORT & NORTH BAY AQUATICS & SAILING SCHOOL**

**50% OFF ROOMS & TOURS FREE TWILIGHT CRUISE**

To All Guests

CALL 239-5711 For Reservations  
1-3 Bedroom Rooms Available



A Participating ALOHA R&R+

Offer good now through December 15, 1991.  
Military Personnel & Dependents Only. Military ID Required.





## Information sought

Information is needed about a sailor who was found seriously injured adjacent an oil tank (building 125) March 9, sometime after midnight. If you saw the sailor pictured right, traveling back to the Station via the KMCAS liberty bus or taxi that night, please contact the Naval Investigative Service at 257-2379. Names will be kept confidential, if desired.



## On the Blotter

### Alcohol-related incidents

• A Marine was arrested for Driving Under the Influence by Honolulu Police after he was seen driving a moped on the sidewalk. The Marine failed a field sobriety test and took an intoxilyzer test which showed his Blood Alcohol Content at .12 percent. He is scheduled to appear in court.

### Other incidents

• A female civilian, previously barred from the Air Station, was detained and processed for trespassing after being discovered here. She was issued a Federal Magistrate Citation and was escorted off.

• A Marine was arrested for

assault after his wife reported he assaulted her while walking to their quarters. The Marine was taken to the Military Police Department for processing and his wife was taken to Tripler Army Medical Center for multiple contusions.

• A dependent wife was detained by MPs for possession of marijuana at the Windward Enlisted Club. A search of her vehicle revealed two smoking devices containing suspected dangerous drugs. She was taken to the MPD where she was processed and released. An investigation is continuing.

### FUTURE/ from A-1

He intends to emphasize coordination between the elements that form the air-ground concept, because, "you've got to be able to fight well as an air-ground-logistics team."

For this reason, the general plans to utilize training areas at the Marine Corps Air-Ground Combat Center, Twentynine Palms, Calif., to exercise a "well-coordinated, well-planned" MAGTF operation.

"From a Livingston standpoint, I'd like to see the entire 1st MEB do it, but at least a MEU, with a MAGTF headquarters and appropriate proportions of aircraft, ground and logistical support from our different units here," he added.

He also said that the Unit

Deployment Program will continue as it was organized before the Gulf crisis.

"I think UDP has been another one of the successes we can be extremely proud of," he explained. "I think you're going to see a lot of attempts by other services to duplicate that program, because it gives us forward deployed capabilities and doesn't require us to build up a lot of infrastructure within a host nation to support it."

The general said he wants his Marines and sailors to know, "we're not going to rest on our laurels" in the months to come. "We're going to the field to learn to fight and win, not to learn how to live soft."

The watchwords, he said, are "be pro-active and think smart."

**K-9 POSSE**  
On A Different Tip  
*Alone - Get Wild - Go Crazy - I Got It*

**COMPACT DISCS 10.95**

**ENIGMA†**  
*MCMXC L.D.*

**CASSETTES 7.25**

**RIFE**  
*Includes the Smash hit MY HEART IS FAILING ME Plus EVERYTIME MY HEART BEATS, I CAN'T BELIEVE WE JUST MET and BABY IT'S WONDERFUL*

**COMPACT DISCS 10.95**

**Five**

**CASSETTES 7.25**

**R.E.M.**  
OUT OF TIME  
*Featuring: LOVING MY BABY - SWEET HONEY PEA - RADIO SONG*

**COMPACT DISCS 12.95**

**TRIXTER**  
*Featuring: ONE IT TO ME GOOD - ONE IN A MILLION*

**CASSETTES 7.25**

**ALEXANDER O'NEAL**  
ALL TRUE MAN  
*including: Sentimental Somebody Changed Your Mind Midnight Run The Yoke*

**CASSETTES 7.25**

**GEORGE HOWARD**  
*Love and Understanding*

**CASSETTES 7.25**

**GREAT WHITE**  
Hooked  
*Call It Rock N' Roll - Cold Hearted Lovin' - Desert Moon - The Original Queen Of Sheba (How It's Gonna Be)*

**COMPACT DISC 12.95**

**BOOGIE DOWN PRODUCTIONS**  
Live Hardcore Worldwide  
*First Ever Live Rap Album Live Songs From The Independent Criminal Minded LP 3 Never Before Released Songs*

**CASSETTES 7.25**

**VINCE GILL**  
POCKET FULL OF GOLD  
*The #1 Album - When I Call Your Name - Look At Us - Take Your Best Shot With You - THE STRINGS THAT YOU DOWN*

**CASSETTES 7.25**

**FIREHOUSE**  
*including: Shake & Tumble All She Wrote Home Is Where The Heart Is Love Of A Lifetime*

**CASSETTES 7.25**

**ROXETTE JOYRIDE**  
CONTAINS: JOYRIDE • SPENDING MY TIME • FADING LIKE A FLOWER (EVERY TIME YOU LEAVE) • CHURCH OF YOUR HEART

**COMPACT DISCS 12.95**

**GLORIA ESTEFAN**  
INTO THE LIGHT  
*including: Coming Out Of The Dark - Seal Our Fate - Night's Song (I Am Here For You) - Close My Eyes What Goes Around*

**CASSETTES 7.25**

**THE BEST OF DINGO BOY**

**COMPACT DISCS 10.95**

**SALE PRICES IN EFFECT THRU 5/04/91**

**Marine Corps Exchange**  
Kaneohe Bay  
A Division of Morale, Welfare & Recreation

QUANTITIES ARE LIMITED AND MAY NOT BE AVAILABLE IN ALL LOCATIONS



# NAVY exchange



LIKE IT? CHARGE IT!

# BIG BUCKS

## 19-22 APRIL

**BIG BUCKS COUPON**

**\$35 OFF**

**POWERWHEELS**

Children's Battery-Operated Cars

\$125 Or More.  
reg. \$69-\$249 Limited to stock on hand

•Valid 19-22 April 1991 •May not be used with another offer •Not valid on prior sales including layaways or Special Orders

**BIG BUCKS COUPON**

**\$10 OFF**

**REEBOK SPORT BAGS**

reg. \$29-\$46

•Valid 19-22 April 1991 •May not be used with another offer •Not valid on prior sales including layaways or Special Orders

**BIG BUCKS COUPON**

**\$5 OFF**

**ANY LAMP IN STOCK**

•Valid 19-22 April 1991 •May not be used with another offer •Not valid on prior sales including layaways or Special Orders

**BIG BUCKS COUPON**

**\$10 OFF**

**BUY ANY TWO PAIRS OF MEN'S CASUAL OR DRESS SHOES**

For \$30 or More, Take \$10 Off The Total Purchase.

Athletic shoes not included.

•Valid 19-22 April 1991 •May not be used with another offer •Not valid on prior sales including layaways or Special Orders

**BIG BUCKS COUPON**

**\$5 OFF**

**ANY AUTOMOBILE BATTERY**

Purchased at NEX Auto Service Center or Auto Accessories

•Valid 19-22 April 1991 •May not be used with another offer •Not valid on prior sales including layaways or Special Orders

**BIG BUCKS COUPON**

**\$5 OFF**

**ANY MEN'S & LADIES' WATCHES**

Of \$20 or More

•Valid 19-22 April 1991 •May not be used with another offer •Not valid on prior sales including layaways or Special Orders

**BIG BUCKS COUPON**

**\$5 OFF**

**READY-TO-ASSEMBLE FURNITURE**

Single Item Over \$25

•Valid 19-22 April 1991 •May not be used with another offer •Not valid on prior sales including layaways or Special Orders

**BIG BUCKS COUPON**

**\$5 OFF**

**ANY AUTOMOBILE TIRE**

Purchased At NEX Auto Service Center or Auto Accessories

•Valid 19-22 April 1991 •May not be used with another offer •Not valid on prior sales including layaways or Special Orders

**BIG BUCKS COUPON**

**\$3 OFF**

**ANY GIORGIO RED FRAGRANCE**

Of \$20 Or More

•Valid 19-22 April 1991 •May not be used with another offer •Not valid on prior sales including layaways or Special Orders

**BIG BUCKS COUPON**

**\$5 OFF**

**ANY 20-PIECE DINNERWARE SET**

•Valid 19-22 April 1991 •May not be used with another offer •Not valid on prior sales including layaways or Special Orders

**NAVY exchange**

**TOY SALE**

PRICES GOOD THROUGH SUNDAY, APRIL 21, 1991

Look For Our Full Color LITTLE TIKES TOY SALE CIRCULAR

Sale prices effective thru 21 April 1991. We'll meet the lowest prices in town!

### BONUS GIFT

"Live The Lifestyle" with POLO by Ralph Lauren. With a purchase of any POLO fragrance of \$20 or more, receive a POLO T-shirt — our complimentary bonus gift. Limited quantities. Sorry, no rain-checks.

### BOYS' TANK TOP

By Pacific Breeze. Assorted colors with graphics. Size 8-20.

Special Purchase

**4.99\***

### BOYS' 2-PIECE WIND SET

By Parigi. Lightweight, wind-resistant. Ziptop front & elastic waist pant. Size 8-16.

Special Purchase

**17.99\***

### 20% OFF

at the registers

**ENTIRE STOCK OF LITTLE TIKES GOTCHA SPORTSWEAR**

Choose from an assortment of shirts, swim trunks & t-shirts

### Polaroid Impulse FF Camera

Nothing works like Polaroid.  
reg. 39.99

Sale

**\$35**

### Playskool Flat Folks

Have fun with Playskool Flat Folks figures and playsets. reg. \$3-\$34. Limited to stock on hand.

Priced as Marked!

**1.99-21.99\***

**SAVE 25%** at the register

**COCA COLA, DIET COKE, A&W ROOT BEER, DR. PEPPER, SUNKIST & SPRITE**

6 pack reg. 2.20

Special

**1.65**

### PERSONALIZED SERVICES

... at your Baskin-Robbins, Pearl Harbor

Buy one 5 oz. cone or cup of Soft Frozen Yogurt, Receive the 2nd one FREE!

- Present coupon upon purchase.
- Offer good 19-22 April 1991.

NAVY  
exchange

... at your NEX AUTO SERVICE CENTER

**10% OFF**

Labor on a **COMPLETE BRAKE JOB**

Schedule an appointment between 19-22 April 1991 at

- Subase-423-3226
- Barbers Point-682-5143

... at your International Deli, Pearl Harbor

**FREE**

**12 Oz. Soda or Coffee**

With purchase of a waffle only breakfast.

... at your NEX Laundry/Dry Cleaning Facility

**2 FOR THE PRICE OF 1**

**DRY-CLEANING OF TROUSERS**

Bring in your trousers from 19-22 April 1991 for these great savings.

... at your NEX FLOWER SHOP

• 1 Dozen **SWEETHEART ROSES**

Wrapped with a bow

**14.99**

• **PUSH ANIMALS**  
Bears, assorted, some with messages

**25% OFF**



# SALE

•THE PLAZA at  
PEARL HARBOR  
•THE MALL at  
BARBERS POINT

**BIG BUCKS COUPON**  
**\$25 OFF**  
**HUFFY "CROSSPORT"**  
**26" MEN'S BICYCLE**  
reg. \$135  
Valid 19-22 April 1991 • May not be used with another offer • Not valid on prior sales including layaways or Special Orders.

**BIG BUCKS COUPON**  
**FREE PAIR OF EARRINGS**  
When you buy two pairs of fashion earrings from the House of Ivy or Les Jolies of equal or lesser value.  
Valid 19-22 April 1991 • May not be used with another offer • Not valid on prior sales including layaways or Special Orders.

**BIG BUCKS COUPON**  
**\$5 OFF**  
**ANY FRAMED ART PICTURES**  
Of \$25 Or More  
Purchased at INTERIORS PLUS, Pearl Harbor  
Valid 19-22 April 1991 • May not be used with another offer • Not valid on prior sales including layaways or Special Orders.

**BIG BUCKS COUPON**  
**\$30 OFF**  
**HUFFY "TIMBERWOLF"**  
**26" MEN'S & LADIES' BICYCLE**  
Valid 19-22 April 1991 • May not be used with another offer • Not valid on prior sales including layaways or Special Orders.

**BIG BUCKS COUPON**  
**\$2 OFF**  
**ALL JUNIOR SUPPLEX SHORTS**  
Assorted neon colors to choose from. reg. \$7-\$8  
Valid 19-22 April 1991 • May not be used with another offer • Not valid on prior sales including layaways or Special Orders.

**BIG BUCKS COUPON**  
**\$2 OFF**  
**ANY KODAK DISPOSABLE CAMERA**  
Choose from Fun Saver 35, Panoramic 35, or Weekend 35  
Valid 19-22 April 1991 • May not be used with another offer • Not valid on prior sales including layaways or Special Orders.

**BIG BUCKS COUPON**  
**\$10 OFF**  
**ANY AIR CONDITIONER**  
Valid 19-22 April 1991 • May not be used with another offer • Not valid on prior sales including layaways or Special Orders.

**BIG BUCKS COUPON**  
**\$10 OFF**  
**ANY LADIES' DRESSES**  
Of \$50 Or More  
Valid 19-22 April 1991 • May not be used with another offer • Not valid on prior sales including layaways or Special Orders.

**BIG BUCKS COUPON**  
**\$1 OFF**  
**All Christian Dior Pantyhose In Stock**  
\*Pearl Harbor only  
Valid 19-22 April 1991 • May not be used with another offer • Not valid on prior sales including layaways or Special Orders.

**BIG BUCKS COUPON**  
**\$5 OFF**  
**ANY SILK FLOWER ARRANGEMENT**  
Of \$25 Or More  
Purchase at MAIN STORES INTERIOR PLUS, Pearl Harbor or RAINBOW ANNEX, Barbers Point only  
Valid 19-22 April 1991 • May not be used with another offer • Not valid on prior sales including layaways or Special Orders.

**20% OFF\***  
at the register  
All Hot Wheels, Matchbox & Micromachine Cars, Trucks & Playsets In Stock.  
Limited to stock on hand.

**Infant Shortall**  
By Happy Kids. 100% cotton in royal or red. Size 12-24 months.  
**Special Purchase \$4.99\***

**TOWN BOYZ CREWNECK T-SHIRT**  
By Pacific Breeze. Assorted colors with graphics. Size 8-20.  
**Special Purchase 5.99\***

**ALL LUNCH BUCKET MICROWAVEABLE MEALS**  
reg. 1.10-1.25  
**Special 99¢**

**J.P. STEVENS IRREGULAR BATH TOWELS**  
Great savings on white, yellow, light blue, green, rose or mint.  
**Special \$2.99\***

**20% OFF**  
at the register  
**ALL BOYS' SHORTS**  
Choose from assorted styles & colors.

**★ REGISTER TO WIN ★**  
**A DISNEY COLLECTIBLE CLASSICS MICKEY MOUSE DOLL**  
From Applause  
Mickey is a plush replica of the 1930 Charlotte Clark doll with its own certificate of authenticity. A \$40 value. Two Mickey Mouse Dolls to be given away — one at each Main Store.  
**DINNER FOR FOUR Up to \$150.00**  
Compliments of S&K Sales, Johnson & Johnson. Drawing to be held 23 April 1991.  
**PARKER CLASSIC BALLPOINT PEN Trimmed In 22 Kt. Gold Plate**  
Compliments of S & K Sales, Parker Pens. Four Winners! Two at Pearl Harbor, two at Barbers Point to be drawn at 23 April 1991.

## SELF-SERVICE/MINI MARTS

<b>Anacin Caplets or Tablets</b> 100s. reg. 5.90 Save 24% <b>4.49</b>	<b>Tide With Bleach Powder</b> 136 oz. reg. 9.25 Special <b>7.99</b>	<b>NEX Private Label Liquid Heavy Duty Detergent</b> 64 oz. reg. 3.29 Discount at the register <b>20% off</b>	<b>Kleenex Tissue Boutique</b> 95s. 6 pack bundle. Special <b>4.69</b>
<b>Rolaids</b> 150s. Assorted. Special <b>2.69</b>	<b>Parson's Ammonia</b> Sudsy, Pine, or Lemon 28 oz. reg. .65 Save 25% <b>.49</b>	<b>Gleem Toothpaste</b> 7 oz. reg. 2.25. Save 20% <b>1.79</b>	<b>Glad Food Storage Bags</b> 75s. reg. 1.90 Save 22% <b>1.49</b>
<b>Noxzema Shave Cream Menthol</b> 11 oz. reg. 1.85. Save 19% <b>1.49</b>	<b>NEX Private Label Dishwashing Detergent</b> Blue, Green or Lemon 22 oz. reg. 1.09 Discount at the register <b>20% off</b>	<b>Tone Bath Soap</b> 4.75 oz. reg. .86 Save 20% <b>.69</b>	<b>Pringles Potato Chips</b> Assorted flavors. reg. 1.50 After 30% discount at the register <b>1.05</b>
<b>Brut 33 Stick Deodorant</b> Regular & Anti-perspirant. 2.5 oz. reg. 1.80 <b>1.39</b>	<b>All Laundry Detergent</b> 20 lb. Special <b>9.99</b>	<b>Carefree Panty Shields</b> Regular. 26s reg. 1.60 Save 19% <b>1.29</b>	<b>M&amp;M Main or Peanut Snack Canister</b> 15 oz. reg. 2.80 Save 18% <b>2.29</b>

Compare & Save!



... over 240 health & beauty aids and household supplies wearing the Navy Exchange Brand.



## HMM-165 helos fly-in off ships

Lara Jenkins and her sister Jessie plugged their ears (right), as the first Kaneohe-based CH-46 helicopters deployed to the Persian Gulf came back last week amidst yet another downpour (above right). As the rain got heavier, the leathernecks scrambled to get their gear off the "birds" and get into the hangar (bottom right).

Most of the leathernecks in Marine Medium Helicopter Squadron-165, including pilots and flight crews, had returned last month without their choppers. The helicopters, meanwhile, were put on Navy ships and transported here by sea. As the ships passed by the Hawaiian Islands April 9, the squadron's fliers went out and picked the helicopters up. A total of 10, out of the squadron's 11 '46s, were flown back on Station.



Photos by  
Cpl. Jason  
Erickson

**THE FUTON STORE**

**RED TAG SPECIALS**

The "HAWAII" Eucalyptus Bifold Frame & 6" Cotton Futon **\$539** Reg. \$729

The "KAUAI" Maple Bifold Frame & 6" Cotton Futon **\$479** Reg. \$599

Deluxe Assorted Print Futon Covers **\$39** Reg. \$69-189

Sale Ends 4/23

3 MONTH NO INTEREST FINANCING AVAILABLE

**HONOLULU** 735 Sheridan St., Bldg. B PH: 955-3478

**KAILUA** 320 Ulukou St. PH: 262-9312

**AIEA** Behind Catter Ford 98-025 Hekaha Bldg. B #15 PH: 488-7658

**HOURS** MON-SAT: 11-6 SUN: 12 noon-4

**PALI PALMS DENTAL CENTER**

**DENTAL SERVICES**

General Dentistry • Preventative and Restorative Dentistry  
Cosmetic and Esthetic Procedures

INSURANCE ACCEPTED: HDS, HMSA, Delta Dental Services (Military), Hawaii Dental Health Plan

**Dr. Derek Ichimura, DMD**  
Office: 254-6694  
970 N. Kalaheo Ave., A-108  
Kailua, Hawaii 96734

**Dr. Alan M. Yagawa, DMD**  
Office: 254-6477  
970 N. Kalaheo Ave., A-108  
Kailua, Hawaii 96734

**PRESTIGE TRAVEL UNLIMITED, INC.**

1513 YOUNG ST. SUITE #102 • PH. #945-7400

★ OPEN 7 DAYS A WEEK ★ DELIVERY AVAILABLE TO HON. & KAILUA ★

	O/W	R/T		O/W	R/T
• LOS ANGELES	\$169	\$273	• SAN FRANCISCO	\$99	\$273
• SAN DIEGO	\$217	\$369	• SEATTLE	\$159	\$347
• PHILADELPHIA, BALTIMORE, MIAMI, BOSTON, DCA	\$374	\$543	• JFK	\$324	\$543

	R/T		R/T		R/T
ALBUQUERQUE	\$453	MINNEAPOLIS-ST. PAUL	\$493	ORLANDO/TAMPA	\$563
COLORADO SPRINGS		DALLAS/HOUSTON		WEST PALM BEACH	
SALT LAKE CITY		CORPUS CHRISTI		PHILADELPHIA	
RAPID CITY		SAN ANTONIO		ALLEN TOWN	
BILLINGS		OMAHA/TULSA		SARASOTA	
CASPER		OKLAHOMA CITY		ATLANTA	
DENVER		KANSAS CITY		BUFFALO	
EL PASO		WICHITA		NORFOLK	

**CALL FOR SPECIAL MILITARY DISCOUNTS**

SOME RESTRICTIONS APPLY / PRICES SUBJECT TO CHANGE  
OPEN MON-FRI 8:30 AM-6:00 PM SAT-SUN 9:00 AM-3:00 PM

# BOAT SHOW SALE

APRIL IS BOAT SHOW MONTH AT WINDWARD BOATS. COME TO KAILUA AND CHOOSE FROM 50 DIFFERENT TYPES OF BOATS WITH SPECIALS LIKE THESE.

PACKAGES POWERED BY **Johnson OUTBOARDS**

## COUPON CRAZE

Please present coupon for savings

<p><b>LIVINGSTON</b></p> <p><b>We've Conquered Space!</b> A growing family needs a spacious boat. So every rain hull Livingston tender to the rescue. 18' warrior is designed with far more room &amp; carrying capacity than conventional small boats. It's a difference you see and feel. And the inherently low drag of the patented twin hull design means greater performance with smaller motors. It's no wonder over 40,000 families have chosen a Livingston. Shouldn't you?</p> <p><b>14' Center Console</b> <b>\$5,295</b> Powered by a 28 hp. Johnson Outboard &amp; galvanized trailer. Only \$109/mo.</p>	<p><b>Seaswirl</b></p> <p><b>Seaswirl Boats!</b> Top quality foam filled fishing boats secured with fiberglass stringers and a 5 year hull warranty. OMC package power with Johnson Outboards make these boats a tremendous value.</p> <p><b>162 Striper 16' Runabout</b> <b>\$9,495</b> Powered by a 48 hp. Johnson Outboard &amp; Trailer. Only \$157/mo.</p>	<p><b>LARSON</b></p> <p><b>Larson Offshore Fishing Boats</b> Once you've spent a few hours offshore in a Larson International nothing else will ever compare because the Larson stands out with its patent &amp; perfected Delta-Conic hull design, you get the same rough water comfort as a deep "V" hull but with dramatically increased stability.</p> <p><b>DC-184 Center Console</b> <b>\$15,995</b> Powered by an 85 hp. Johnson &amp; Trailer, the only 18' Center Console with a 10 person capacity, 75 gallon fuel tank. Only \$187/mo.</p>	<p><b>GARELICK DELUXE LADDER</b> • 3 Step Ladder • RGLK-02031 • Reg. \$44.95 <b>NOW \$33.95</b> expires 4/30/91</p> <p><b>ATTWOOD 6 GAL GAS TANK</b> • See-thru fuel tank—fuel level visible from any angle at a glance • Reg. \$33.95 <b>NOW \$19.95</b> expires 4/30/91</p> <p><b>HEAVY DUTY STAINLESS ROD HOLDER</b> • Stainless Steel • Reg. \$48.50 <b>NOW \$29.95</b> expires 4/30/91</p> <p><b>KENT UNIVERSAL</b> • Type II Ski Vest • Reg. \$39.95 <b>NOW \$14.95</b> expires 4/30/91</p> <p><b>GALVANIZED BOAT ANCHORS</b> 5 lb. Reg. \$12.95... <b>NOW \$7.95</b> 7 lb. Reg. \$17.95... <b>NOW \$9.95</b> 10 lb. Reg. \$21.95... <b>NOW \$13.95</b> 13 lb. Reg. \$24.95... <b>NOW \$16.95</b> 15 lb. Reg. \$27.95... <b>NOW \$19.95</b> expires 4/30/91</p> <p><b>VHF RANGE COMMUNICATION 5500</b> • Reg. \$250.00 <b>NOW \$169.95</b> expires 4/30/91</p> <p><b>BOAT COVERS</b> <b>NOW: From \$99.00</b> expires 4/30/91</p> <p><b>INTERPHASE FISHING DATA CENTER</b> DC 300 Fishfinder/Pilot Loran Combo • Depth Ranges to 1280 ft. • Exceptional in Sunlight • Interface To Full Function Loran C • 100 Waypoint Memory, Course Plotter • Split Screen Simultaneous Loran &amp; Fishfinder Display • Easy to Use • Space Saver • Compact Vertical Stacking • Reg. \$14.95 <b>NOW \$8.99</b> expires 4/30/91</p>
<p><b>CLOSEOUT SPECIALS</b> 7' w/2 hp. Johnson O/B <b>\$995</b> 9' w/4 hp. Johnson O/B <b>\$1499</b> 10' w/6 hp. Johnson O/B <b>\$1899</b> 12' w/8 hp. Johnson O/B <b>\$2395</b></p> <p><b>sillinger</b></p> <p><b>Rigid Keel Inflatable</b> Cuts through waves better, reduces hull flexing dramatically. Replaces less power tracks without slippage. Backed by a 10 year fabric warranty.</p> <p><b>12 1/2" Rigid Keel Inflatable</b> Powered by 9.9 hp Johnson O/B... <b>\$3,495</b> <b>14" Rigid Keel Inflatable</b> Powered by 25 hp Johnson O/B... <b>\$4,495</b></p>	<p><b>182 Striper 18' Center Console</b> <b>\$11,995</b> Powered by a 48 hp. Johnson Outboard &amp; Trailer. Loaded with numerous standard features. Only \$139/mo.</p> <p><b>DC-204 20' Center Console</b> <b>\$17,995</b> Powered by a 110 hp. Johnson &amp; Trailer. Loaded with fishing features including: large fishbox, 75 gallon fuel tank and much more! Only \$199/mo.</p> <p><b>DC-244 22' Center Console</b> <b>\$19,995</b> Powered by a 140 hp. OMC &amp; tandem trailer. Extremely spacious with large carry capacity, large fishbox, 85 gallon fuel tank &amp; much more. Only \$229/mo.</p>	<p><b>AFI OUTBOARD TEAK SWIMSTEP</b> • AFT-60900 • Reg. \$129 <b>NOW \$79.95</b> expires 4/30/91</p> <p><b>TEMPO FUEL LINE HOSE</b> • Reg. \$19.95 <b>NOW \$12.95</b> expires 4/30/91</p> <p><b>KNEE BOARD KIT</b> • Kneeboard • Ski Vest &amp; Rope • Reg. \$189.95 <b>NOW \$129.95</b> expires 4/30/91</p> <p><b>KIDDE 10BC FIRE EXTINGUISHER</b> • Reg. \$21.50 <b>NOW \$12.95</b> expires 4/30/91</p> <p><b>SHAKESPEARE 5200 CB ANTENNA</b> • Reg. \$69.95 <b>NOW \$49.95</b> expires 4/30/91</p> <p><b>UNIDEN 510 XL CB</b> • Reg. \$89.95 <b>NOW \$49.95</b> expires 4/30/91</p> <p><b>BIMINI TOPS By Westland</b> <b>NOW: From \$149.95</b> expires 4/30/91</p> <p><b>TYPE I LIFEVESTS</b> • The only PFD effective in open, rough, or remote waters. (Hawaii Offshore Water Conditions) • Commercially Approved • Comfortable Fit • Reflective Tape Reg. \$46.95 <b>NOW \$37.95</b> expires 4/30/91</p>	<p><b>SHURFLO HEAVY DUTY BILGE PUMP</b> • (Submersible) • 1500 Reg. \$69.95... <b>\$49.95</b> • 1800 Reg. \$79.95... <b>\$59.95</b> expires 4/30/91</p> <p><b>QUALITY S MINI RECEIVING HITCH</b> • For Mini Trucks w/Frame to 42% Plus Universal Weld on Kit • Reg. \$129.50 <b>NOW \$74.95</b> expires 4/30/91</p> <p><b>OMC REPLACEMENT FILTER KIT</b> • Reg. \$7.95 <b>NOW \$4.99</b> <b>OMC FILTER KIT</b> • Reg. \$25.95 <b>NOW \$19.95</b> expires 4/30/91</p> <p><b>INTERSTATE DEEP CYCLE MARINE BATTERY</b> SRM 24 Reg. \$89.95 <b>\$64.95</b> expires 4/30/91 SRM 27 Reg. \$94.95 <b>\$59.95</b> expires 4/30/91</p> <p><b>SHAKESPEARE 497 VHF ANTENNA</b> • Reg. \$89.95 <b>NOW \$59.95</b> expires 4/30/91</p> <p><b>TAPERFLEX SKI KITS</b> • Skis • Ski Rope • Ski Vest • Reg. \$229.95 <b>NOW \$149.95</b> expires 4/30/91</p> <p><b>DOEL-FIN</b> • Hydrofoil: #182, #183 • Saves 10-30% On Fuel • Reg. \$64.95 <b>NOW \$39.95</b> expires 4/30/91</p> <p><b>HUMMINBIRD LCR-100 FISHFINDER</b> • Fish Alarm • Depth Ranges to 600 ft. • Bottom Alarm • Reg. \$199.95 <b>NOW \$99.95</b> expires 4/30/91</p>

**Where You'll Find the Largest Selection of Boats in Hawaii!**  
**46 Hoolai St.** • Accessories & Service • Kailua, Hawaii 96734 • 263-9729  
**Boat & Engine Sales** • 789 Kailua Rd. • 263-6030

**VISIT OUR LARGE DISPLAY AT THE NBC CENTER APRIL 25-28**



---

# Ford and Lincoln-Mercury Salute the U.S. Armed Forces.



★ Ford Ranger XLT



Ford Mustang GT ★



★ Mercury Tracer LTS

## Announcing the Ford Military Appreciation Purchase Program.

As our way of saying thanks, Ford Motor Company, Ford and Lincoln-Mercury dealers and the United Auto Workers would like to offer United States active-duty military personnel or their spouses a special purchase plan.

Now, you can get substantial savings off the Manufacturer's Suggested Retail Price on any new 1990, 1991 or 1992 Ford, Mercury, or Lincoln car or any Ford light truck through F-350 series pickups and the Econoline van.

To be eligible, just prove your active-duty status as of March 1, 1991. You must take delivery of your new vehicle on or before **December 31, 1991**. And only one vehicle can be purchased per household.

The Ford Military Appreciation Purchase Program is our way of showing we appreciate your efforts. You've given us your best. Now we'd like to do the same.

**For more information, visit your Ford or Lincoln-Mercury dealer or call 1-800-445-6098.**

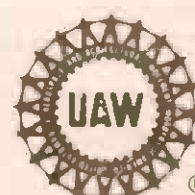



# Coping

## Projects, activities help kids deal with deployment

*Editor's Note: This article is in support of the Month of the Military Child.*

By Cpl. Reginald M. Cole  
Hawaii Marine Staff Writer

The "mother of all battles" stormed into Americans' lives and swept hundreds of thousands of U.S. troops into war. Operations Desert Shield and Desert Storm not only took U.S. servicemembers from every branch of the military, it separated husbands from wives and more severely - parents from children.

Children stemming from military backgrounds took a deeper thrust of loneliness as the gust of war picked up and the days of separation lengthened. To battle the frustration of military children coping with deployment, the Kalaheo Complex Schools, which consist of seven schools ranging from elementary to high school students, took a special interest

in their homefront support.

Approximately 38 percent of the 5,146 students at Kalaheo Complex Schools are military children, according to Cathy Watson, military liaison for Windward District, Kalaheo Complex Schools.

Some of the first exercises the schools used to help the children cope were letter writing projects. All seven schools organized letter writing and class booklet projects.

The A-plus (after school) Program at Kainalu Elementary adopted a Marine unit deployed to the Persian Gulf, to which children participating in the program sent letters. The entire student body at Kalaheo High School also sent sets of letters, composed in their English classes, to deployed Marines.

Watson, a second-year military liaison, readily admits that the seven months of the deployment were busier than the two years combined. Watson, who considers herself a communicator, says she doesn't get involved in the schools' curriculum, but rather acts as a "link-up" between the military support organizations and the schools.

By keeping close ties with both, Watson was able to maintain information updates. She also set-up guest speakers to discuss Operations Desert Shield and Storm at three schools, including staff members from the Air Station's Family Service Center, chaplains and military spouses. Air Station Commanding Officer Col. R.R. Critser addressed the Mokapu Elementary School staff on the school's first day of the term.

"As soon as the teachers were back in school Aug. 31, Col. Critser briefed the staff," said Carol Ching, principal of Mokapu Elementary School. "Because the school has almost 100 percent military students, he told us as much as he could

about what was going on," she added.

As the topic of the war arose in classrooms, teachers addressed it, according to Ching. She said the degree to which students coped with the topic was based on how well the parents informed their children.

Mokapu Elementary and most of the schools on Oahu, especially schools with students of military personnel, set aside special training or classes to help students and parents cope with the Middle East deployment. These programs gave teachers extra insight on how to detect and handle problems associated with the crisis.

Kailua Intermediate School has a student support group for seventh and eighth graders that meets once a month. The monthly meetings allow students to vent frustrations or discuss concerns with each other or a school counselor.

The school held a parents' forum and teachers' workshop so parents could discuss concerns and teachers would understand how to deal with crises related to Operations Desert Shield/Storm, should they arise.

Kailua Intermediate also brought in key speakers who specialized in areas or topics surrounding the Middle East crisis to give students, parents and teachers a better understanding of what was happening and how to deal with situations if they occurred.

"Discussions in the classroom were left up to the teacher," said Ching. "Some kids wanted to know more, while others didn't wish to talk about it." Ching said that by working together, the staff, parents and children at Mokapu Elementary School survived the storm.

Kalaheo High School, which has about 30 percent of military children in its system, also had a busy seven months of activities geared toward its students and the military.

Each student at Kalaheo was given a yellow ribbon to tie somewhere on campus to support America's presence in the Persian Gulf. The Kalaheo students also got the community involved by collecting thousands of items from families to send to Hawaii Marines in the Middle East.

Infants and toddlers of military families also showed signs of stress from separations due to deployments or war, according to Susan Cleveland, director of the Child Development Center here.

"Symptoms of withdrawal and signs of grief were some of the visual signals the children displayed as the days of separation grew longer and longer," said Cleveland. But, according to Cleveland, some signs were not as obvious as others.

"One child would exhibit aggressive behavior, while another child the same age and under the same situation, would

be totally oblivious to the situation," Cleveland said. "What we tried to do most here was to tune into the child. By being a very astute observer, and handling children on an individual basis, we were more able to handle problems."

The center, known for its busy activity schedule, adopted a more relaxed curriculum in order to devote more quality time to the children. According to Cleveland, a lot more time was devoted to cuddling.

Because of the age group of the children of the center (infant to 5 years old), Cleveland said many of the parents or guardians found it difficult to discuss where mommy and daddy were and what they were doing.

"Unlike a normal deployment, the parent couldn't say 'well, mommy or daddy is coming home on this date,'" said Cleveland. "And because a child needs to trust adults, the truth needed to be told in a way that was best for them."

As mothers and fathers returned from Saudi Arabia and began their daily routine with their children again, things are



Dustin Partika, a 4th grader at Lanikai Elementary School points out different locations on a world map during class.

beginning to get back to normal at the Child Development Center, said Cleveland. But she's noticed that a few of the children are clinging to their parents more. She says it's a sense of "can-I-trust-you-not-to-leave" feeling.

"It's just going to take some readjustment time for the children and the parents," said Cleveland.

"By the teachers working harder to know the students feelings, we were better capable to handle situations - everyone pulled together," said Ching.



Tiffenle Shirecliff, daughter of WO James Shirecliff, spends a rainy afternoon at the Na Keiki Drop-in Center.



### LAW OFFICES OF JOSEPH P.H. AHUNA, JR.

#### CALL IF YOU ARE:

- Injured in an Auto Accident
- Injured at Work
- Suffering from Personal Injury

FREE INITIAL CONSULTATION  
NO FEE FOR REPRESENTATION UNLESS  
YOUR CASE IS DECIDED IN YOUR FAVOR

**235-4000**



Joseph P.H. Ahuna, Jr.  
Attorney at Law

The Castle Professional Center  
46-001 Kam Hwy  
Suite 101

**KANEOHE • HAWAII**

## WELCOME BACK MARINES

### HAS SLEEPING IN THE SAND BEEN A PAIN IN THE NECK?



DR. PHILLIPS



DR. WEIGEL



**Enchanted Lake  
Chiropractic**

THE ART AND SCIENCE OF HEALTHY SPINES

1090 Keolu Dr., Kailua



- FREE SPINAL EXAM
- FREE X-RAYS

We are extending this offer to all Marines as our way of saying Thank You for serving our country so proudly.

**CALL NOW FOR APPOINTMENT  
262-5555**

(Offer expires April 30, 1991)



CHAMINADE UNIVERSITY

## WEEKEND DEGREE PROGRAM

Chaminade University is pleased to announce the establishment of its new Weekend Degree Program. This program offers intensive, upper-division courses in selected majors: **Business, Education, and Interior Design.**

- ⇒ Designed for the working adult
- ⇒ Classes offered Friday evenings, Saturdays, and Sundays
- ⇒ 30% tuition waiver available
- ⇒ Free, ample parking

**Classes beginning in April & May**

ED 404 Language Arts: Curriculum & Methods  
MGT 306 Human Resource Management  
PH 480 Applied Philosophy: Philosophy at Home

Call for further information  
and a registration packet  
**735-4735**

## JOBS For The Summer



**Positions Open Now !**  
New positions may also become available

#### SUMMER FUN

Recreation Aids  
\$6.12/hour

#### GOLF

Custodial  
Food Service  
Laborers  
\$4.96/hour

#### SWIMMING POOLS

Recreation Assistant  
Lifeguard  
\$6.12/hour

### Apply at the Following Locations

#### Fort Shafter

Non-Appropriated Fund (NAF) window,  
Ft. Shafter Flats, Bldg. T-1500  
Mon - Fri 10:30 am - 1 pm  
438-6801 / 438-6780

#### Schofield Barracks

Kaala Recreation Center,  
Schofield Barracks, Bldg. 556  
Tue 9 - 11:30 am & Thu 1 - 3:30 pm  
655-0592

**Job Locations at  
Tripler • AMR • Schofield • Ft. Shafter**  
Equal opportunity employer



U.S. Army MWR Hawaii



# Audio Video Photo Fair '91

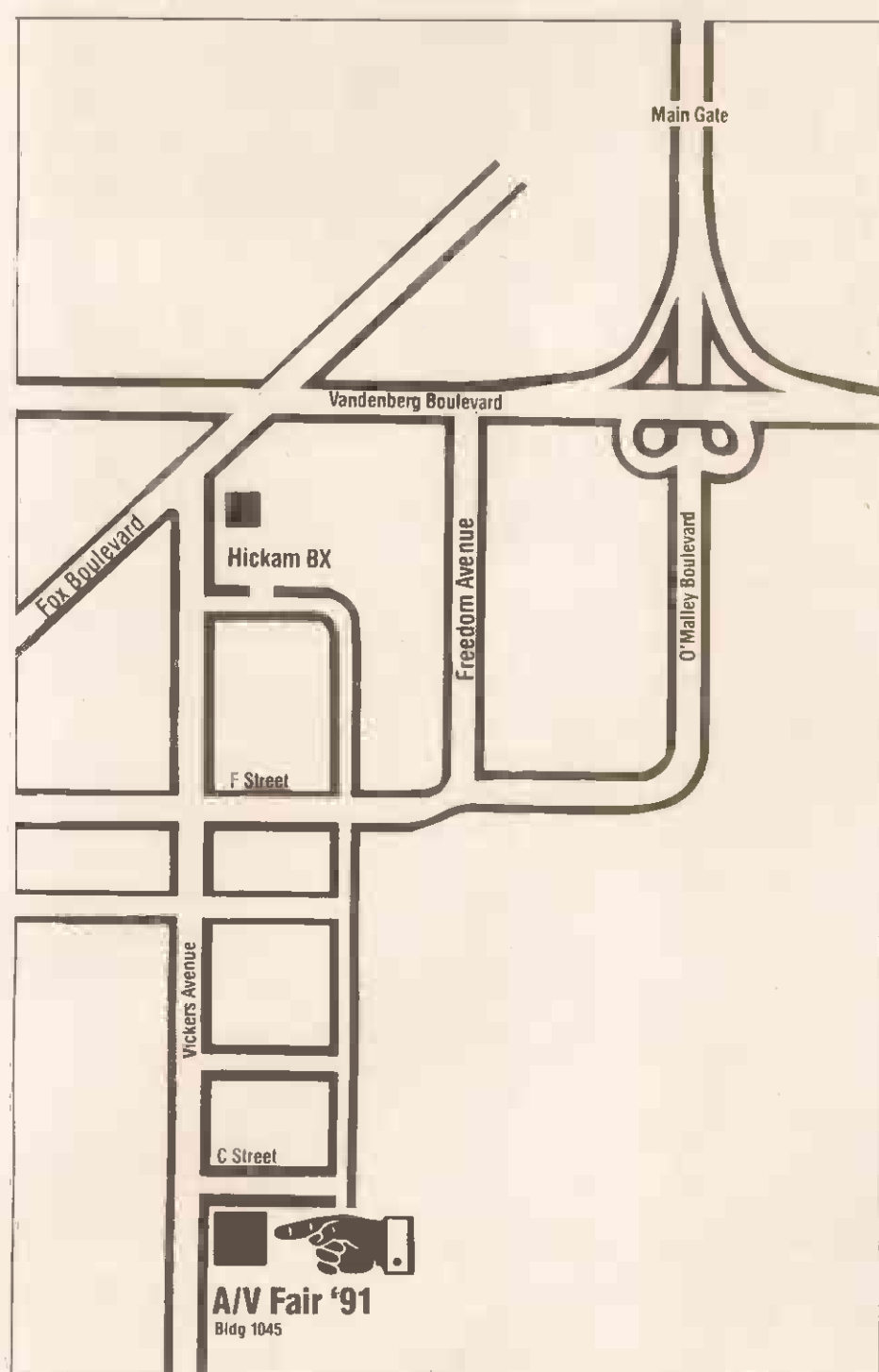

The **One and Only** Island-Wide **Audio·Video·Photo Fair '91** is happening May 1-7, 1991 on Hickam AFB, Building 1045.

It's our **biggest** sale event this year and it's **jammed** full of specials on TVs, VCRs, stereos of all kinds, camcorders, telephones, Karaoke machines, personal portables and **much, much more!**

**It's so big** we had to find a warehouse big enough!

Get ready, mark your calendar and wear comfortable shoes 'cause this is **One Big Sale!**

**Don't miss this One and Only** sale event of the year!

There will be no other locations for this sale.



# Marines drop in on school health fair

Story and photo  
by Cpl. Reginald M. Cole  
Hawaii Marine Staff Writer

A group of Kaneohe-based Marines made an impressive helicopter landing in Kailua April 11.

Pilots and crew chiefs from Marine Heavy Helicopter Squadron-463, along with Marines from Company I, 3d Battalion, 3d Marines, 1st Marine Expeditionary Brigade, dropped in on Kalaheo High School's football field via a CH-53 Sea Stallion.

The purpose of the Marines' visit was to participate in the school's second annual week-long Drug and Health Fair that's designed to promote good health and a drug-free campus.

According to the school's vice principal, Glenn Nakamoto, Kalaheo, which has about 1,030 students - 30 percent of them having military parents - is very receptive to the Air Station's support.

"On a whole, the school system has had a heightened awareness of the Marines since Operation Desert Storm," said Nakamoto. The Marine Corps

projects a positive image," he said.

That healthy image is what Gail Bennett strives to instill in all of her students. Bennett, the school's health teacher and chairman for the Health Fair, says her job isn't as clear cut as some subjects may be.

"My job is to promote a drug-free campus and to make students aware of better health standards," she said. "I can give them (students) all the knowledge of the effects of drugs, but the schools also need the support from parents."

Guest speakers from 26 different organizations, ranging from the medical field to the Honolulu Police Department, gave speeches on the positive rewards of having a healthy body and drug-free life April 10.

"Having so many speakers on so many topics gave the students a variety of choices that interested them," said Bennett. "I think the presence of so many organizations, including the Marine Corps, sends a positive message to the students that they have only one body and they must take care of it."

During the latter portion of the fair, 11 desert cammie-clad Marines from Co. I, 3/3, were on hand with their personal weapons to give the students a hands-on opportunity to observe a portion of the Corps' hardware. One of the most popular attractions, aside from the helicopter, was LCpl. Leslie Dines and his Shoulder-launched Multi-purpose Assault Weapon.

The students waited in line to sight-in on the intimidating anti-masonry, earth and timber bunker weapon.

As the health fair came to a close, GySgt. Jack McConnell, a CH-53 helicopter crew chief with HMH-463, summed up why the experience was worthwhile for him.

"One kid showed a particular interest in my job and wanted to know what it took to be a crew chief," said McConnell. "By explaining to him some of the vital procedures it takes to be a crew chief and how important it is to have a clear head, I think he understood the importance of being drug-free. That made me feel good."



Capt. Ron Culp, a Marine Medium Helicopter Squadron-165 pilot, also participated in the fair and displays pictures of the Middle East to Kalaheo High School students.

**A COUNTRY TREASURE**  
"Kailua's little country gift store"  
Gifts & decorative accessories  
Quilts, Cards & Collectibles  
Handcrafted in the U.S.A.  
Open 7 Days  
316 Ulukou St., Kailua Square, Kailua  
262-4344

**EA EXHAUST SYSTEMS HAWAII**  
**GRAND OPENING OF OUR KAILUA STORE!**  
HEADERS from \$89  
DUAL EXHAUST from \$239  
MUFFLERS from... **\$39.95\*** (plus installation)  
HAWAII'S LARGEST LOCALLY OWNED MUFFLER SHOP  
We will MEET or BEAT any competitor's written estimate  
Personalized Service  
We Service All makes and models  
**NOW 3 LOCATIONS TO BETTER SERVE YOU!**  
KAILUA 171 Hamakua Drive 263-8111  
HONOLULU 2457 S. King St. 946-7110  
WAIPAHU 94-150 Leoleo St. #3A 671-8111

**JCPenney Styling Salon**  
SALE \$52 POST IMPRESSIONS® PERM  
Reg. \$63. For subtle support of today's smoother style. Includes shampoo, haircut and style. Long hair and design wraps extra. Sale price effective through Saturday, April 27th.  
**INTRODUCING MALIBU 2000 Haircare Products NOW AVAILABLE!**  
20% OFF ALL Paul Mitchell Products, Sebastian Products, and assorted brushes, combs and picks. effective 4/19-4/21  
Windward: 235-4224  
Open Sundays!  
©1991, JCPenney Company, Inc.

## Castle announces an alternative to birthing as usual.

We're expecting!  
Construction of Hawaii's first single room maternity care facility is near completion.

### Satisfy your craving for suites.

Our new comprehensive birthing suites are due for completion this month. Each has a panoramic view of the Koolau mountains and offers all the advantages of modern technology in a home-like environment.

Hawaii's only single room maternity care facility will let you and your family enjoy the birthing experience as it was meant to be — together. Without moving room to room for labor, delivery, recovery and postpartum care.

Your hospital bed can become a delivery table or a birthing chair, depending on your preferences and those of your doctor. You may also be able to relax in your private whirlpool tub or shower.

Most important, the suites provide the opportunity for quiet bonding time between mother, infant and family. Mother's support person is welcome to spend the night, and the nursery is always open.

### Free Parents' Preview.

If you are planning a family or are already pregnant, call us for more information or for reservations to attend a free Parents' Preview tour. Come visit our new addition — it promises to be a labor of love. Call the STORKLINE at 263-5100.



*A*t The Birth Center, we believe expectant mothers should have options. Choices that offer parents a personalized birth experience the whole family can share. Castle's family-oriented maternity philosophy does just that.

Kastle Solina, named in honor of his birthplace.

### Our experience makes yours better.

Fundamental to your birth experience is the sensitivity of our nursing staff. They will assist you during labor, delivery, recovery and also provide postpartum care.

Castle's experienced nurses are specially trained in both maternity and newborn care and are an important resource for all parents. To help mothers care for themselves and their babies, our nurses can provide hands-on, individual instruction anytime — day or night.

The close relationship between mother and nurse can continue through home visits for those patients who choose short hospital stays.

**the Birth Center**  
Castle Medical Center



# Now that you're home, time isn't the only thing you can take off.



**BUY ONE, GET THE SECOND ONE FOR 50% OFF.**  
Purchase one 3-pack of Mauna Loa Salted or Assorted Glazed Macadamia Nuts at regular retail price and get the second 3-pack for 50% off the retail price.

Coupon good only when presented with valid current U.S. Military I.D. at time of purchasing the required products. Also all information below must be completed to validate coupon.  
Consumer: Please write current retail price of product here.  
NAME: \_\_\_\_\_  
RANK: \_\_\_\_\_  
SERIAL NO. \_\_\_\_\_  
BRANCH OF SERVICE: \_\_\_\_\_  
Dependents: Please fill in your I.D. number in place of rank/serial nos. Not good with any other coupon offer. One

coupon per purchase. Customer responsible for any sales tax.  
Retailer: Send this coupon to Mauna Loa Macadamia Nut Corp. Dept. Aloha R&R, H.C. 01 Box 3, Hilo, Hawaii 96720, and we will pay you 50% of the current retail price written above plus 8¢ for handling provided redemption is made in accordance to the terms hereof. Coupon must be returned to the above address by August 30, 1991, to qualify for payment. Offer void where restricted, cash value 1/20th of 1¢. Any other use constitutes fraud. 4/18 SP

**50% OFF**

EXPIRES: JULY 31, 1991



**BUY ONE, GET THE SECOND ONE FOR 50% OFF.**  
Purchase one 8 oz. box of Mauna Loa Premium Wholes and Halves Chocolate Covered Macadamia Nuts at regular retail price and get the second 8 oz. box for 50% off the retail price.

Coupon good only when presented with valid current U.S. Military I.D. at time of purchasing the required products. Also all information below must be completed to validate coupon.  
Consumer: Please write current retail price of product here.  
NAME: \_\_\_\_\_  
RANK: \_\_\_\_\_  
SERIAL NO. \_\_\_\_\_  
BRANCH OF SERVICE: \_\_\_\_\_  
Dependents: Please fill in your I.D. number in place of rank/serial nos. Not good with any other coupon offer. One

coupon per purchase. Customer responsible for any sales tax.  
Retailer: Send this coupon to Mauna Loa Macadamia Nut Corp. Dept. Aloha R&R, H.C. 01 Box 3, Hilo, Hawaii 96720, and we will pay you 50% of the current retail price written above plus 8¢ for handling provided redemption is made in accordance to the terms hereof. Coupon must be returned to the above address by August 30, 1991, to qualify for payment. Offer void where restricted, cash value 1/20th of 1¢. Any other use constitutes fraud. 4/18 SP

**50% OFF**

EXPIRES: JULY 31, 1991



**BUY ONE, GET THE SECOND ONE FOR 50% OFF.**  
Purchase one 2.5 oz. Mauna Loa Hawaiian Macadamia Nut Milk Chocolate Bar at regular retail price and get the second 2.5 oz. bar for 50% off the retail price.

Coupon good only when presented with valid current U.S. Military I.D. at time of purchasing the required products. Also all information below must be completed to validate coupon.  
Consumer: Please write current retail price of product here.  
NAME: \_\_\_\_\_  
RANK: \_\_\_\_\_  
SERIAL NO. \_\_\_\_\_  
BRANCH OF SERVICE: \_\_\_\_\_  
Dependents: Please fill in your I.D. number in place of rank/serial nos. Not good with any other coupon offer. One

coupon per purchase. Customer responsible for any sales tax.  
Retailer: Send this coupon to Mauna Loa Macadamia Nut Corp. Dept. Aloha R&R, H.C. 01 Box 3, Hilo, Hawaii 96720, and we will pay you 50% of the current retail price written above plus 8¢ for handling provided redemption is made in accordance to the terms hereof. Coupon must be returned to the above address by August 30, 1991, to qualify for payment. Offer void where restricted, cash value 1/20th of 1¢. Any other use constitutes fraud. 4/18 SP

**50% OFF**

EXPIRES: JULY 31, 1991



**BUY ONE, GET THE SECOND ONE FOR 50% OFF.**  
Purchase one 8 oz. Tin of Royal Kona Coffee (any type or flavor) at regular retail price and get the second same priced 8 oz. tin for 50% off the retail price.

Coupon good only when presented with valid current U.S. Military I.D. at time of purchasing the required products. Also all information below must be completed to validate coupon.  
Consumer: Please write current retail price of product here.  
NAME: \_\_\_\_\_  
RANK: \_\_\_\_\_  
SERIAL NO. \_\_\_\_\_  
BRANCH OF SERVICE: \_\_\_\_\_  
Dependents: Please fill in your I.D. number in place of rank/serial nos. Not good with any other coupon offer. One

coupon per purchase. Customer responsible for any sales tax.  
Retailer: Send this coupon to Mauna Loa Macadamia Nut Corp. Dept. Aloha R&R, H.C. 01 Box 3, Hilo, Hawaii 96720, and we will pay you 50% of the current retail price written above plus 8¢ for handling provided redemption is made in accordance to the terms hereof. Coupon must be returned to the above address by August 30, 1991, to qualify for payment. Offer void where restricted, cash value 1/20th of 1¢. Any other use constitutes fraud. 4/18 SP

**50% OFF**

EXPIRES: JULY 31, 1991

The folks at Mauna Loa would like to take this opportunity to thank our troops for a job well done. To show our appreciation, we're participating in the Aloha R&R program. Buy any of the items listed above, and get the second one half off. You must be active military or a dependent, and you must present a current military I.D. at time of purchase. So take this time to relax and enjoy all the goodness of Hawaii with Mauna Loa Macadamia Nuts, Macadamia Nut Chocolates, and Royal Kona Coffee.



**Mauna Loa**  
All the goodness of Hawaii.™



# Legally Speaking

By 1st Lt. Stephen Austin  
Legal Services Center

If you are divorced or legally separated, or in the process of becoming divorced or legally separated, you should consider the consequences this can have upon your status as a taxpayer. This article will address the tax consequences of divorce and legal separation.

## Filing status for married, divorced taxpayers

You are considered married for the whole year if on the last day of your tax year you are either:

- Married and living together in a common law marriage that is recognized in the state where you now live or in the state where the common law marriage began
- Married and living apart, but not legally separated under a decree of divorce or separate maintenance; or separated under an interlocutory (not final) decree of divorce.

If your spouse died during the year, you are considered married for the whole year.

If you are divorced under a final decree by the last day of the year, you are considered single for the whole year.

You may still be held jointly and individually responsible for any tax, interest and penalties due on a joint return which was filed before your divorce. This liability applies even if your divorce decree states that your former spouse will be responsible for any amounts due on previously filed joint returns.

Even if you are not divorced or legally separated, if you live apart from your spouse and meet certain tests, you may be considered unmarried and may file as head of household instead of as married filing separately.

You may even qualify for the earned income credit and child care credit. You would also receive a higher standard deduction than if you had filed as single or married filing separately.

**Tax exemptions for children**  
Exemptions reduce your taxable income. There are two types of exemptions -- personal and

dependency. While they are both worth the same amount, different rules apply to each type.

You are allowed one exemption of \$2,050 for each person you can claim as a dependent in 1990. If you are entitled to claim an exemption for a dependent (such as a child), that dependent cannot claim a personal exemption on his or her own tax return.

Normally, the custodial parent is considered to be providing over one-half of the child's support and is generally entitled to the exemption. It does not matter whether or not that parent actually provided more than half of the support.

If the parents are divorced or separated during the year and had joint custody of the child before separation, the parent who has custody for the greater part of the rest of the year is considered to have custody of the child for the tax year.

Here are two examples of this:

- Under the terms of your divorce, you have custody of your child for 10 months of the year. Your former spouse has custody for the other two months. You and your former spouse provide the child's total support. You are considered to have provided more than half of the support of the child.
- Assume that in Example 1, your aunt gives \$2,000 of the

# Divorce, taxes

\$3,100 necessary to support your child. Neither you nor your former spouse may claim the child as a dependent because neither of you provided more than half of the child's support.

The non-custodial parent may claim the exemption for a child if the custodial parent signs a written declaration that he or she will not claim the exemption for the child.

The custodial parent should use Form 8332, "Release of Claim to Exemption for Child of Divorced or Separated Parents," or a similar statement, to make the written declaration to release the exemption to the non-custodial parent. The non-custodial parent must attach the form or statement to his or her tax return.

The exemption may be released for a single year, for a number of specified years (for example, alternate years), or for all future years, as specified in the declaration. If the exemption is released for more than one year, the original release must be attached to the non-custodial parent's tax return for the first year, and a

copy must be attached to returns for each succeeding year the non-custodial parent claims the exemption.

All child support payments actually received from the non-custodial parent are considered to have been used for the child's support. For example, if a non-custodial parent provides \$1,200 for the child's support. This amount is considered as support, even if the money was actually spent on other things.

A child of divorced or separated parents or of parents who lived apart during the last six months of the year is treated as a dependent of both parents for the medical expense deduction if the child received more than half of his or her support from the parents.

Thus, a parent can deduct medical expenses he or she paid for the child even though the other parent claims an exemption for the child. This special rule does not apply, if more than half of the child's support is treated as received from a person under a multiple support agreement.

## Alimony

Alimony is a payment to or for a spouse or former spouse under divorce or court ordered separation instrument. It includes separate maintenance payments.

To be considered alimony, a payment must meet certain requirements. Different requirements apply to payments under instruments executed after 1984 and to payments under instruments executed before 1985.

This article discusses rules for payments under instruments executed after 1984. For the rules for payments under pre-1985 instruments, see IRS Publication 504, "Tax Information for Divorced or Separated Individuals."

A payment to or for a spouse under a divorce or separation instrument is alimony if the spouses do not file a joint return and all of the following requirements are met:

- Payment is in cash
- The instrument does not designate the payment as something other than alimony
- If spouses are separated under a decree of divorce or separate maintenance, they are not members of the same household when the payment is made
- There is no liability to make payment (in cash or property) after the death of the recipient spouse
- The payment is not treated as

## child support

Not all payments under a divorce or separation instrument are alimony. Alimony does not include: child support, non-cash property settlements, payments that are your spouse's part of community income, use of property, or payments to keep up the payer's property. Alimony also does not include payments which are not required by a divorce or separation instrument.

Alimony is deductible by the payer and must be included in the payee's income. Alimony is treated as earned income, so the payee spouse may separately establish an Individual Retirement Account and contribute up to \$2,000 per year.

You can deduct alimony you paid, whether or not you itemize deductions on your return. However, you must use Form 1040. You cannot use Form 1040A or Form 1040EZ.

You must provide your spouse's or former spouse's social security number. If you do not, you may have to pay a \$50 penalty and your deduction may be disallowed.

If you paid alimony to more than one person, you must enter the SSN of one of the recipients. You must then show the SSN and amount paid for each recipient on an attached statement.



# With Grateful Appreciation General Motors Salutes The Men And Women Of Our Armed Forces, And Offers Them Something Special:

## An Easier Way To Buy A New Car Or Truck.

Your Chevrolet, Pontiac, Oldsmobile, Buick, Cadillac and GMC Truck dealers have incentive plans already in place that make it easy to buy a new car or light truck.

But now through the end of the year, the divisions of GM are offering a Special Military Program to all active U.S. military personnel and reservists called to active duty during the Persian Gulf War or their spouses.

Here's how it works. You get three hundred dollars in down payment assistance, plus any additional down payment you make is matched up to five hundred dollars when you buy a new GM car or light truck and finance it through GMAC. That can mean as much as eight hundred dollars toward your purchase. Add that to existing incentives, and you can save even more. The Special Military Program is not available with the college graduate program, first-time buyer program or overseas vehicle purchase program. See your participating GM dealer for qualification details.

It's a small gesture on our part in partial exchange for the tremendous gesture each of you has made. And our way of expressing thanks for a job well done.

VISIT YOUR GM DEALER NOW!



CHEVROLET • PONTIAC • OLDSMOBILE • BUICK • CADILLAC • GMC TRUCK

BUCKLE UP, AMERICA

© 1991 GM Corp. All Rights Reserved.

**WINDWARD  
DUI DEFENSE**  
BODE A. UALE, Esq.  
(Former Sr. Deputy Public Defender)  
**FREE CONSULTATION**  
Law Offices of  
Joseph P.H. Ahuna, Jr.  
KANE OHE HAWAII  
**235-4000**

**HAWAIIAN  
Phone Personals**  
The discreet, safe way for  
Island men & women to meet...  
"Talking" personals  
with private voicemail.  
1-900-454-3210 90/Mn

**HOLIDAY THEATRES**  
**Enchanted Lake  
Cinemas**  
1060 Koolu Dr. 263-4171  
**sleeping with the  
enemy**  **julia  
roberts**  
Fri-Sun: 5, 7 & 9  
Mon-Th: 6:30 & 8:30  
Sat & Sun: 12:30 & 2:45  
**CAREER OPPORTUNITIES**  
MAXIMUM COMEDY  
AT MINIMUM WAGE!   
Fri-Sun: 5:15 & 9:30 Mon-Th: 6:15  
Sat & Sun: 12  
Plus  
**Schwarzenegger  
Kindergarten**  
  
Sat & Sun: 2 PM  
Fri-Sun: 7:15 Mon-Th: 8 PM  
**ALEC KIM  
BALDWIN BASINGER**  
**THE MARRYING  
MAN**   
Fri-Sun: 5:30, 8 & 10:15 Mon-Th: 6 & 8:15  
Sat & Sun: 12:15 & 2:30  
**KAILUA 261-9103**  
**NEW JACK  
CITY**   
Fri-Sun: 5 & 9:45 Mon-Th: 6:30  
Sat & Sun: 12  
Plus:  
**the doors**  
**VAL KILMER**  
**MEG RYAN**   
Fri-Sun: 7 PM  
Mon-Th: 8:30 Sat & Sun: 2 PM  
**LAIE 293-8488**  
**TEENAGE MUTANT  
NINJA TURTLES II**  
**THE SECRET OF THE OOZE**   
Daily: 6:30 & 8:30  
Sat & Sun: 2 & 4 PM





Conrad Gumbs, who lost a close decision to Gary Roy, awaits the opening round bell.



Part of the capacity crowd at the April 5 boxing smoker held in the Enlisted Club, cheer their favorite boxer on.

# Smoker

## Boxing scorchers thrill K-Bay crowd

Story and photos  
by LCpl. G. Poznar Smith  
Hawaii Marine Staff Writer

"Friday Night at the Fights," was held here April 5 in the Enlisted Club as Hawaii Marine pugilists squared-off for some first-rate fisticuffs.

It was the first smoker of the year and was sponsored by Morale, Welfare and Recreation. The fight was originally scheduled for March 8, but a sanctioned referee and judges weren't available at the time. Despite the four-week delay, 12 Marines entered the ring, and a capacity crowd filled up the E-Club's main dance hall.

The smoking lamp was lit, the air conditioners were running low and an electric, anticipatory buzz of conversation could be heard. Someone shouted, "LET'S GET IT ON."

Historically, Marine Corps smokers are textbook Roman coliseum blood baths - minus the lions. Everybody wants a knockout. At least that's what the spectators scream for. May

the best man win...or the luckiest. Fast fist action equates to louder cheers, jeers, oohs and aahs.

"People want to see blood," said John Magnus, Station athletic director. "And, they want to see fighters hit the canvas."

The dozen fighters did not disappoint their audience. As with many smoker bouts, four of the six fights failed to go the scheduled three rounds. Even the two bouts that went the distance, ended in unanimous decisions with all fighters bruised.

From the opening bell of the first bout, which pitted monster heavyweights, Tom "Mustang" Jordan against Ron "Tailhooker 1" Gordon, to junior middleweights, Timothy Walker versus Ronald "Primo" Reclusado, fans got what they came for - furious fighting in the ring.

The Razor Ruddock "award" goes to Tony "Tailhooker 2" Meraz, a stocky Station Operations and Maintenance Squad-

ron Marine from Stockton, Calif. His vicious right in the second round felled Vernon Atkinson, who stayed on the canvas for almost five minutes while a corpsman waggled smelling salts under his nose. It's hard to describe the severity of that blow on paper. Too bad for Atkinson, who seemed comfortably in control of the fight until Meraz knocked him out.

From a boxing purist's standpoint, Gary "Tailhooker 3" Roy versus Conrad Gumbs was the best bout on the card. Although it went the distance, there were three standing eight counts and more than a little blood spilled. It was like an old AFL football game - back and forth with a lot of scoring.

As a unit, the biggest winner of the night was SOMS. All three of its "Tailhooker" entrants - Gordon, Meraz and Gary Roy - were victorious. Gordon and Roy both beat Marines from Combat Service Support Detachment-40, and Meraz defeated a Camp Smith

Marine. CSSD-40 had a rough but noble evening, with one win and three losses.

The next smoker is planned for Aug. 2, and will be held outdoors at night during the Kaneohe Bay Summer Festival.

**Smoker summary:**

• Ron Gordan, 205, (Buffalo, N.Y.) stopped Thomas Jordan, 195, (Covington, La.) in the second round.

• Timothy Walker, 155, (Xenia, Ohio) stopped Ronald Reclusado, 160 (Honolulu, Hawaii) in the first.

• Mikeal Ready, 177, (Waco, Texas) stopped Michael-Chairs, 183, (Dallas, Texas) in the second.

• Tony Meraz, 165, Stockton, Calif., knocked out Vernon Atkinson, 165, (Newark, N.J.) in the second.

• Gary Roy, 160, (London-derry, N.H.) outpointed Conrad Gumbs, 155, (Manhattan, N.Y.) in the third.

• Larry Sarvey, 165, (Brookville, Pa.) outpointed Tom Bright, 165, (Fairbanks, Alaska) also in the third round.



Vernon Atkinson gets a full whiff of smelling salts after he was knocked out by Tony Meraz.

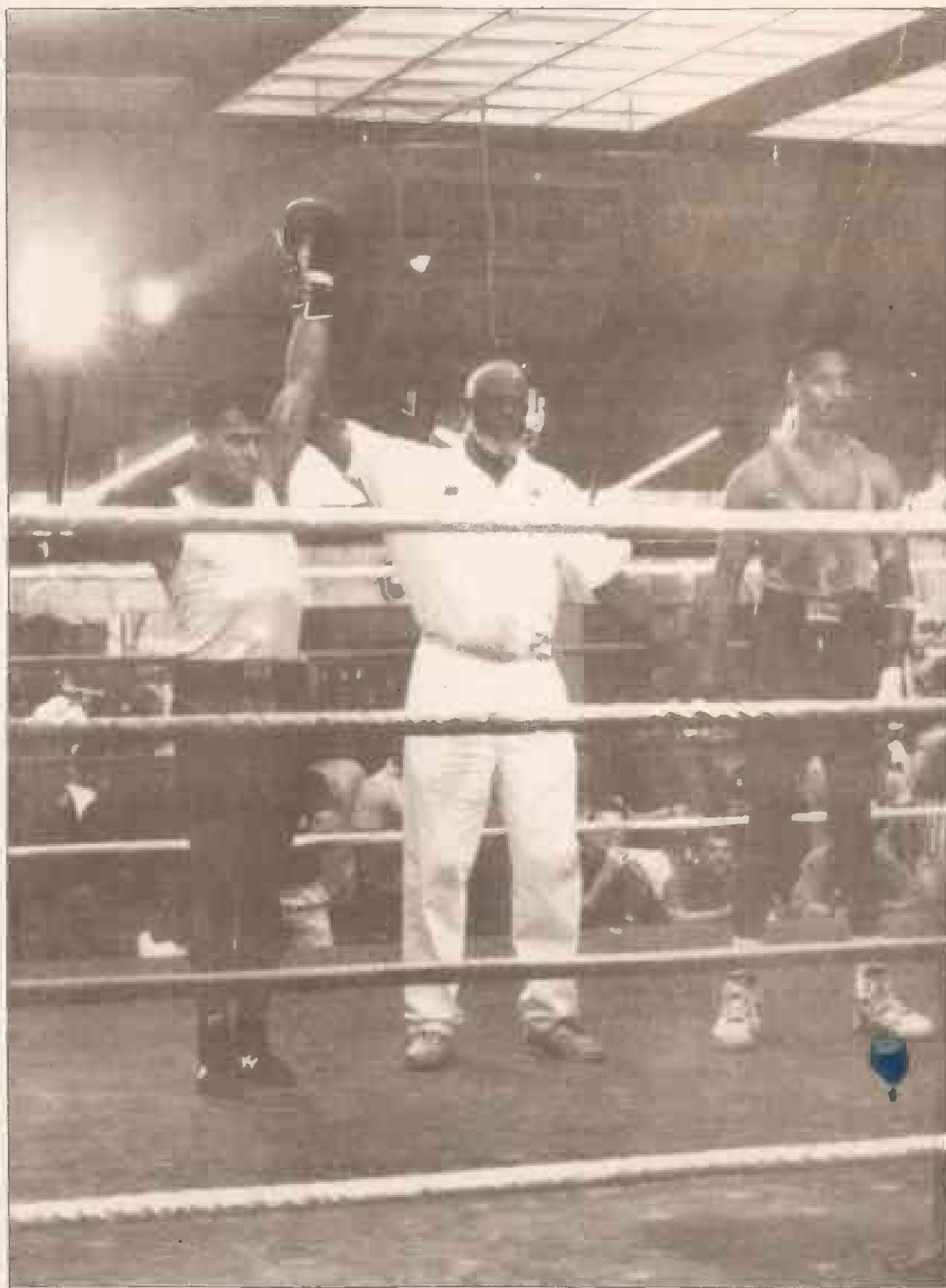

Tony Meraz: winner by knockout.

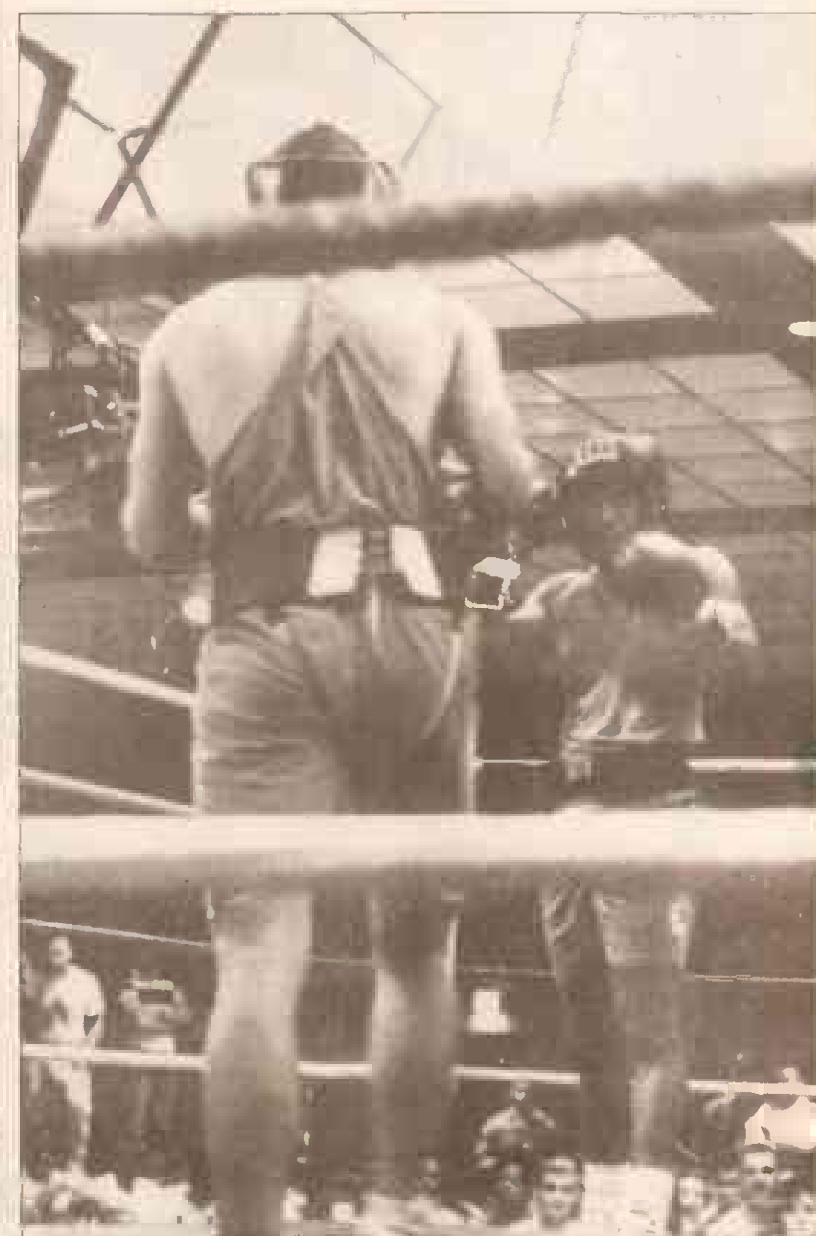

Conrad Gumbs (facing) and Gary Roy square off. Roy outpointed Grumbs in one of two fights on the night that went the distance.



## Sports Shorts

### Scuba Lessons

Scuba classes are offered for the reduced price of \$60 at the Scuba Locker here. The next class starts Monday, and will last two weeks. The offer is good through June 9. Classes are offered in the afternoon and evening. For more information, contact the Scuba Locker at 254-5709.

### Gymnasium Hours

The Main Gym's hours of operations are 10 a.m. - 8 p.m., Monday - Friday; and 11 a.m. - 5 p.m., Saturday, Sunday and holidays. For more information, call 254-2658. The fitness centers' hours of operation are 5 a.m. - 9 p.m., Monday - Friday, and 8 a.m. - 3 p.m., Saturday, Sunday and holidays. The Main Fitness Center's phone number is 254-2731 and the Satellite Fitness Center's phone number is 254-1861. Please bring a towel to the fitness centers to gain admittance.

### Camp Smith Women's Interservice Softball

A women's softball team which will participate in the Interservice League is forming at Camp Smith. All women stationed at Camp Smith are eligible to participate. The league will begin at the end of April. For more information, call MSgt. Smith at 477-0066 or SSgt. Lenser at 477-0563.

### Semper Fit Aerobics Offers New Saturday Class

A new high-low impact aerobic class will be held Saturday, 9 - 10:15 a.m. at the main gym. Other aerobic classes are offered at the main gym at the following times: High-low

impact classes are Monday, Wednesday and Friday, 9 - 10:15 a.m., Monday - Friday, 5:15 p.m. and ; high impact classes are Monday - Friday, 11:30 a.m. - 12:30 p.m.; and low impact classes are Monday, Wednesday and Friday, 6:45 - 8 p.m. The fees are \$16 per month or \$2 per class for dependents, and \$8 per month or \$50 per class for active duty military. Monthly passes allow attendance at an unlimited number of classes per month. For more information, call Dependent Recreation at 254-2963.

### Softball Tournament

A Class "C" Intramural Softball Tournament, sponsored by Naval Security Group Activity Kunia will take place April 26-28 at Barbers Point Naval Air Station, Pointer Fields I, II and III. Entry is \$150, and trophies will be awarded for 1st - 4th place teams, first and second place team individuals (15 maximum), and Most Valuable Player. A coach's meeting will be held on the softball fields at Barbers Point Naval Air Station. The tournament will be limited to 25 teams. For more information, call 655-3327/3268/3271.

### Softball/Baseball Umpires Needed

Softball/baseball umpires are needed for games aboard and off the Station. For more information, call Johnny Baker at 254-5493 after 5 p.m.

### Aloha State Games

This year's Aloha State Games will be held June 10 - 16 at various Oahu locations.

Participants are invited to compete in any of the 44 sports events encompassed in the games. Also, volunteers are needed for various jobs during the games. This year, there will be a Commander's Cup Award, which will recognize participation by military and their family members. When signing-up to participate in an event or to volunteer, indicate if you are a Marine or Marine dependent, as the Marine Corps will be credited with one point per participant. Entry form packets are available at the athletic offices at K-Bay, Camp Smith and Marine Barracks.

### Tennis Lessons

Lessons are available for all levels, from juniors to adults, through Dependent Recreation. Call Fred Thompson at 524-5551 for more information.

### Soccer League

Active duty Marines interested in playing soccer may attend a meeting Wednesday, beginning at 5 p.m. at Pop Warner Field. For more information, call Ed Herrera at 262-2921 between 6 - 10 p.m. on weekdays.

### Varsity Softball Tryouts

Try-outs will be held for the Kaneohe Bay Men's Varsity Softball Team. Active duty Marines and sailors stationed at K-Bay are eligible. For more information, contact 254-2458.

### Retiree Golf Tournament

Retired military personnel with established handicaps are eligible to participate in a quarterly tournament April 26 at the Air Station's golf course. Check-in time is 11:30 a.m. and 12:30 p.m. is the shotgun start time. For more information, call 449-9896.



## Special winner

Cpl. Lee Regnier, 1st MEB G-4, pins a third place ribbon on Amethyst Miyahana, 8, during the track and field qualifying trials of the Windward-area Special Olympics held aboard the Air Station April 6. Miyahana is the daughter of Yolanda and Terence Miyahana. Regnier volunteered to pin medals on the children.



### Marine-O Pizza

We're Open Daily 1100-2200 hrs.  
Fri. & Sat. 1100-2300 hrs.  
For Walk-In and Take-Out Orders  
Delivery Service from 1700-2100 hrs.  
Fri. & Sat. 1700-2200 hrs.



**Buy a Large Combo Pizza  
and Receive a Medium  
Single Topping Pizza FREE!**

Call 254-1537, 254-1538, 254-1539 CONVENIENTLY LOCATED NEAR PARKING STORES



### Dunn & Dunn Attorneys at Law A Law Corporation

- Low Uncontested Divorces
- Low Uncontested Adoptions
- Bankruptcy
- Car Accidents & Deaths

**OPEN EVENINGS & SATURDAYS**

Honolulu Office: 567 S. King St., #178  
Ph. 524-4529

Leeward Office: 98-1247 Kaahumanu St., #212  
Ph. 487-8464



**Greg T. Dunn**  
Former Military  
JAG Attorney

**ONE  
HOUR  
SERVICE**

### KAILUA OPTICAL

Has One Hour Service On Most FT 28  
and Single Vision Lenses.

**CONTACTS from \$59**  
**COMPLETE GLASSES from \$69**  
**OVER 1,000 FRAMES**



Kailua Square • Uluniu Street • 262-6191 Luke Jones, Owner

# OUR CHAMPUS PROVIDERS ARE CLOSER TO HOME.

**CHAMPUS Prime and CHAMPUS Extra offer a network of doctors and health care facilities islandwide.**

The Queen's Health Care Plan gives you the convenience of Primary Care Sites, Military Treatment Facilities, Primary Care Physicians and Specialty Health Care Providers all over Oahu. From Kailua to Aiea. Barber's Point to Schofield. And

our exclusive Health Care Finder service helps you locate them. So the quality health care you need may be right around the corner instead of clear across the island.

Putting quality care within reach. One more reason to make The Queen's Health Care Plan your CHAMPUS provider.

### CHAMPUS SERVICE CENTERS

Tripler Army Medical Center, Room 4G 222  
Two Waterfront Plaza, Suite 200, 500 Ala Moana Blvd.



**The Queen's  
Health Care Plan**

**You've Got A Friend  
522-7545**





# COME SEE

# THE AMBASSADORS

# OF

# BASEBALL

## WORLD TOUR

**No tickets to buy!**  
**No admission to pay!**  
 Just bring yourself,  
 bring the whole family!  
 You'll be able to get your picture  
 taken, get autographs, hear great  
 stories, even see a great game.

**Watch them play with  
 the gang from here!**  
 Come see a lively 2-3 inning  
 softball game that will reveal  
 how good the gang on base  
 really is. You'll have a ball!

**Drawing for Prizes Too!**  
 You could be a winner.  
 But you've got to be there to  
 win and claim your prize.  
 Drawing will be after the  
 game. Don't miss it!

**Meet some of the legends  
 of Major League Baseball!**  
 Paul Blair...Bobby Bonds...  
 Ed Figueroa...Amos Otis...  
 Bobby Tolan. And more greats.  
 They'll all be here! You can meet  
 with them for fun clinics, hear  
 their personal views on playing  
 the game, and lots more.

### When and where?

Saturday, 27 April:	Guam Naval Air Station	Saturday, 4 May:	Pearl Harbor Naval Station
Sunday, 28 April:	Anderson Air Force Base	Sunday, 5 May:	Kaneohe Marine Base

Contact your local Exchange or MWR for more details.

© 1991 AT&T



**AT&T**



MAJOR LEAGUE BASEBALL  
 PLAYERS ALUMNI





## At A Glance

### Windward NCOA Chapter Meets

The Windward Warrior chapter of the Noncommissioned Officers' Association will hold its general assembly meeting April 29 at 5 p.m. The meeting will be held at the Joint Drug and Alcohol Center on the 3rd floor of building 1037. All NCOA members or individuals interested in joining are invited. For additional information, call GySgt. Heaton at 254-1115/1171.

### Marine Corps Essay Contest

Cash prizes of \$1,000, \$750 and \$500 will be given by the U.S. Naval Institute to the authors of the three winning essays in its recently announced Marine Corps Essay Contest. The contest was created to encourage discussion on current issues facing the Marine Corps. The Naval Institute Editorial Board will select the winning essays. Essays must be no longer than 3,000 words, and received by the Naval Institute by June 1. The winning essays will be published in a 1992 issue of Proceedings, the institute's monthly magazine. For more information, write to the U.S. Naval Institute, Membership Department, Annapolis, MD 21402. Entries should be sent to the Editor-in-Chief, Proceedings at the same address.

### Navy-Marine Corps Relief Society Offers Course

The Navy-Marine Corps Relief Society is offering a class for dependents at the Lockwood Hall Officers' Club at Pearl Harbor. The course will cover many of the "basics" of military life, including benefits, Leave and Earnings Statements and pay scales. The objectives and inner-workings of the NMCRS will also be discussed.

While the course is geared towards those interested in becoming NMCRS volunteers, all Navy and Marine Corps dependents are invited. For more information, call 254-1327.

### Youth Pool Party

There will be a youth pool party at the Station Pool April 20, from 5:30 - 8 p.m. Music will be provided by a disk jockey, and there will be contests and prizes. Children must be in kindergarten - 6th grade. Identification may be required, for proof of age. The cost is \$1. For more information, call Dependent Recreation at 254-2963.

### Ladies Bible Study

A prayer breakfast will take place April 27 at the Staff Noncommissioned Officers Club. For more information, call 235-7777. "Women of Joy" Bible Study will be held every other Friday, 9 - 11 a.m. at the Enlisted Spouses' Center. Child care will be provided.

### High School Tutors Needed

Kalaheo High School is in need of two - three tutors per afternoon to help students with English, history, math and science in an after-school program. Tutoring hours are: Monday, Tuesday, Thursday and Friday, 2:30 - 4 p.m.; and Wednesday, 2:15 - 3:30 p.m. For more information, call Mrs. Campbell at 254-3394.

### Volunteers in Public Service

The Volunteers in Public Service to the Courts program offers opportunities for volunteers to fill important roles within Hawaii's judicial system. Positions include companions, tutors and case aids for teenagers and adults under the

court's supervision, clerical aides, Judicial History center aides, newsletter staff and court orientation guides. VIPs are reimbursed for transportation costs, and parking is provided. A basic orientation program will take place Saturday, 9 - 11:30 a.m. For more information, call 548-2010.

### Volunteers Needed For 'Kid's Day'

Volunteers are needed to work a fundraiser for the expansion of Kapiolani Medical Center's Pediatric Intensive Care Unit and Emergency Room. These volunteers will sell special newspaper editions Tuesday, from 6 a.m. - 6 p.m. at downtown locations. The special editions will feature stories about children and programs at the medical center. They will be wrapped around morning and evening newspaper editions, and sell for \$1. For more information, call 973-3013.

### Salvation Army Offers Free Child Care

Free child care is available to the spouses of deployed military Saturday, 10:30 a.m. - 2:30 p.m. at the Salvation Army, 45-175 Waikalua Road, Kaneohe. Children must be at least 1 year old. For more information, call 235-1408.

### Design a Bookmark Contest

In honor of National Library Week (April 14 - 20), the Station Library is sponsoring a "Design a Bookmark" contest for children and adults. Designs should be based on the National Library Week Theme "Read. Succeed. Kids who read succeed." Designs should be drawn in black and white on an entry form, available at the library. Winners will be eligible for one prize. Prizes include

golf games, a pizza, a sundae, a sail ride, bowling games and movie tickets. Deadline for entries is Saturday. For more information, call 254-6301.

### Annual Chess Contest

The annual chess competition will take place April 20, beginning at 9:30 a.m. and April 21, starting at 1 p.m. at the Station Library. Participants may sign up on the day of the tournament. The competition is free. For more information, call 254-6301.

### April Youth Dance

A teen dance will take place tomorrow, from 8 - 11 p.m., at the Community Center.

### After-School Programs

Dependent Recreation has After School Kids openings for children in kindergarten through sixth grade. ASK staff picks up children at Mokapu School and cares for them until 6 p.m., Monday-Friday. All-day care is provided on school holidays that are not federal holidays including winter, spring and summer breaks. The programs provide quality, affordable care with recreational and enrichment activities including arts and crafts, sports, water activities, community awareness and field trips. For more information, call Dependent Recreation at 254-2963.

### New Hours For MWR Facilities

The new hours at the Marine Corps Exchange Main Store are Monday - Saturday, 9 a.m. - 9 p.m. and Sunday, 10 a.m. - 5 p.m. The 7-Day Store is now open 6 a.m. - 9 p.m., everyday. The Package Store is open 9 a.m. - 9 p.m., everyday.



Tom Kelly

## Something's fishy

This adult female mahimahi is part of a new exhibit featuring the mahimahi species at the Waikiki Aquarium. For more information call 923-9741.

### Veterans' Health Survey

More than 35,000 surveys are being distributed to military veterans living in Hawaii to determine health status and health care needs. The survey is being conducted by the University of Hawaii at Manoa's School of Public Health. Veterans who have not received the questionnaire and wish to participate should call 956-7422.

### USO Volunteers Needed

USO of Hawaii is in need of volunteers at each of its three centers. Join others in serving the people who serve our country. For more information, call Donna at 836-3351.

### USO Offers Free Movies

USO Hawaii presents free movies for service members and their families on off pay-day Friday nights at the USO Family Center at Fort DeRussy in Waikiki. Blockbuster Video

is providing new releases, which will be shown on a 46 inch screen. Free refreshments will be available. Movies will begin at 7 p.m., and again at 9 p.m. For information on what's playing, call 955-3802 after 1 p.m. on show days.

### Job Assistance Available

There are trained counselors at Employment Resource Centers located throughout Oahu that can help you find a job. They are knowledgeable in skill-building, referrals and workshops. Call 254-1541 for more information.

### Bishop Museum Eclipse Exhibits

On July 11, a total solar eclipse will sweep over the Big island, an event that will not recur in Hawaii for 100 years. Two eclipse exhibits will be featured at the Bishop Museum in Honolulu March 16 - July 16. For more information, call 847-3511.

WHEN TRYING HARDER  
HASN'T HELPED...

**TRY HYPNOSIS**

FOREVER TRIM! A LIFE CHANGING  
WEIGHT CONTROL  
PROGRAM.  
FOREVER FREE! A GUARANTEED STOP  
SMOKING PROGRAM.

CALL FOR FREE INTRODUCTORY TAPE  
**JOHN DAUGHTERS, M.S.**  
Certified Hypnotherapist

**JOHN DAUGHTERS, M.S.**  
**261-9111**



**Hi Honey, I'm Dead**  
Monday 8:05pm

**Would The Viewer  
That Asked For These  
Three Movies Please Call Us!\***



**Sight Unseen**  
Tuesday 8:05pm



**Weird Science**  
Wednesday 8:05pm

Hawaii's  
very own  
**13**  
KHNL 847-3246

\*We understand why you want to see Weird Science — Kelly LeBrock is hot! The other two movies, however, are EXCITING WORLD PREMIERES, never seen by anyone! How on earth did you find out about them?

**CITIZEN**

Warranted to the Year 2001

For details, see manufacturer's warranty



Simply stated elegance abounds in these stunning new Black Crystal designs from Citizen Elegance. Sleek, black dial adorned with gold-tone hands and accents and supple black leather strap for him. For her, jet-black dial embellished with a metallic accent and gold-tone jewelry bracelet. Both are a statement of elegance on any occasion. Priced from \$150.00



Sleek and sophisticated, these Citizen men's bracelet watches have a timely sense of style. In wide gold-tone bars with tone-on-tone champagne dial or gold-tone links with black dial. Quartz accuracy.

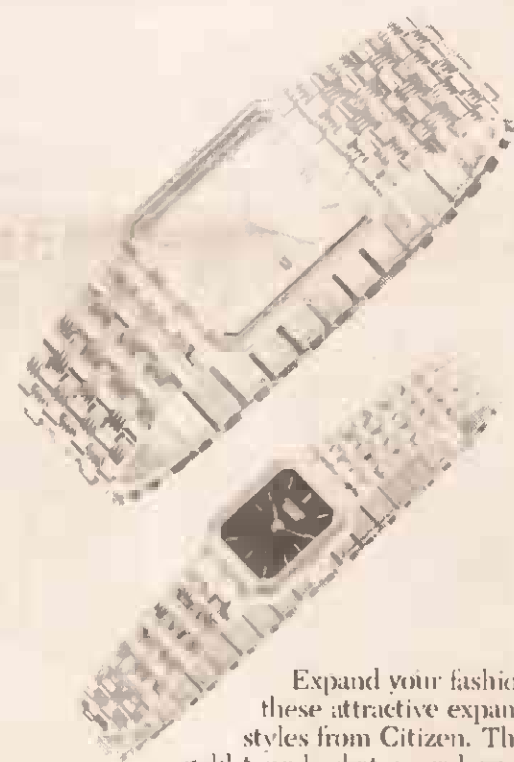

Expand your fashion savvy with these attractive expansion bracelet styles from Citizen. The radiance of gold-tone basketweave bracelets coupled with the added ease of expandability make these timepieces as practical as they are appealing. Hers with black dial and gold-tone markers; his with champagne dial, sweep-second hand and date indicator.



Water sport enthusiasts who go in over their heads dress properly by dressing down with a Citizen Aqualand diving watch. Aqualand is equipped with depth meter and depth alarm, elapsed dive-time chronograph, maximum depth recording function, dive-time alarm function, calendar, stopwatch and is water-resistant to 200 meters.

**YOU'LL FIND AN EXTENSIVE COLLECTION  
OF QUALITY WATCHES AND  
A HELPFUL STAFF READY TO ASSIST YOU!**

**SECURITY  
DIAMOND**



**CONRAD  
JEWELERS**

ALA MOANA CENTER • PEARLRIDGE PHASE II  
(808) 949-6432

(Specific models shown here may not be available at all locations.)





# Family Services

The Family Service Center has the following free programs to help military people improve their lives. For more information, reservations, or to get on the FSC newsletter mailing list, call FSC at 257-3655.

**Job Bank**  
Looking for a job? Get a computerized list of jobs available in the civilian community and get your name into the computer. Employment assistance is also available by appointment.

**Sponsorship Briefs**  
A class for sponsors is given Thursdays from 2-3 p.m. at the Family Service Center. Learn how to make a newcomer's arrival an enjoyable, memorable experience. Reservations are not needed.

**Playmorning**  
A free mobile preschool for parents and children (infants to 5 year olds) will be in the following housing locations:  
Mondays 2454-2460 Cochran St.  
Tuesdays Elrod St. & Cochran St.  
Wednesdays Dodson St. & Cochran St.  
Thursdays Daly Rd. & Bordelon Lp.  
Come to any of these locations from 9-11 a.m. You don't have to live in housing to attend. On stormy days Playmorning meets at the Family Service Center Lanai. Babysitters are welcome.

**New Arrivals Tour And Orientation**  
Join other singles and families new to KMCAS for an orientation and tour of our island tomorrow, from 8 a.m. - 4 p.m. Bring a brown bag lunch, a soda will be provided. Children are welcome. Space is available, but reservations are required.

**Women's Support Group**  
A confidential program to help women who have been victimized in a destructive relationship will be held every Friday from 9-11 a.m. Learn about violent behavior and ways to increase protection skills for yourself and children, decrease fear and helplessness and how to cope with stress and anger. Call Owen for more information.

**COMPUDATE**  
**926-3283**



**VIDEO DATING FOR MEN & WOMEN**  
Hawaii's only computerized video dating club. Call for details.  
2139 Kuhio Ave. Bldg. C Room 214 WAIKIKI

**Special Parenting Classes**  
Learning how to talk so kids will listen will be the objective of a class Wednesday from 7-9 p.m. with Guest Speaker Kathi Kreinik. If you feel that your kids tune you out, this class can help you to improve communications and relationship. A second parenting program will emphasize positive discipline techniques, and will take place May 1, from 7 - 9 p.m. Both classes are suitable for parents of tots to teens. Call for reservations.

**Employment Classes**  
A class on resume writing will be held May 1, 9 - 11 a.m. A program discussing how to get into civil service and SF-171 Form Preparation will take place May 13, from 8:30 - 11:30 a.m.

**Military Spouse Day Open House**  
In celebration of Military Spouse Day, FSC will have an open house May 9, from 10 a.m. - noon. The event will feature refreshments, balloons for kids and the opportunity to meet the FSC staff and learn about the services the center offers.

**Planning Your PCS Move**  
Learn the latest about disbursing, travel, housing and TMO entitlements in a workshop May 16, from 8 - 11:30 a.m. Stress and the effects of moving on families will also be covered. Call for reservations at 257-3655.

**Financial Planning Seminar**  
Building financial security through investments for income, growth, insurance and savings will be discussed May 15, from 11:30 a.m. - 1 p.m. Guest speakers from savings and loans and banking institutions will also be available to answer questions. Call for reservation at 257-3655.

**Enlisted Spouses' Center**  
The Enlisted Spouses' Center is an area for spouses and children to get together and share conversation and playtime. Located in building 220, next to the Station Theater parking lot, it offers a place to meet, visit, work on projects and make phone calls. Its new working hours are 9 a.m. - 4 p.m. For more information, call 257-5214.

**Newsletter Addresses**  
If you would like to continue to receive the Family Gram off base, or would like to get on the mailing list, please call. We must recreate this list and need your help.

**Playtime Program Temporarily Canceled, Volunteers Needed**  
Volunteers are needed to reestablish a free supervised playtime program, which was offered Mondays and Wednesdays, 11 a.m. - 1 p.m. at the Enlisted Spouses' Center. For more information, call 257-5213/5214.

**IRS REFUNDS IN 12-21 DAYS!**

**FLASHTAX**

Whether you do your own return or it is professionally done, we can electronically file for you!

1040A & 1040EZ — from \$19.00 + Tax  
1040 with Schedules — from \$24.00 + Tax

Call **946-4033** for your kit or pick one up at any Pendleton office

**FLASHTAX** is an affiliate of **PENDLETON TAX SERVICE**

**FURNITURE NEW/USED**

USED		NEW	
Twin	\$39	Twin	\$149
Full	\$79	Full	\$198
Queen	\$99	Queen	\$269
Dressers	\$69	Dressers	\$169
Tables	\$29	Tables	\$39
Chairs	\$15	Chairs	\$29
Drapes	\$10	Bunkbeds	\$329

**HOTEL RENOVATORS**  
650 KAKOI ST. 833-6464



**HAIR ALTERNATIVES**  
*At Kailua*

Visit Hair Alternatives at Kailua Liberty House for your next hair cut, permanent wave, color or nail beautifying. Consultations are complimentary and no appointment is needed with our stylists.

**SERVICES INCLUDE:**

	Stylist	Master Stylist
Haircut	16.00	18.00
Permanent wave, haircut	32.00	36.00
Color: highlighting, glossing or jazzing only, plus haircut	35.00	40.00

All services include cleansing, conditioning and style.

**NAIL SERVICE TO PAMPER YOU:**

Manicures	10.00
Pedicures	20.00
Nail extensions	40.00
Fills	20.00

Prices for additional services available upon request. No appointment necessary except with our master stylists, phone 945-5696.  
hair alternatives . kailua

**LIBERTY HOUSE**

**33rd ANNIVERSARY**

**MICHELIN SALE!**



*Thank You Very Much!*  
**Lex Brodie**

**MICHELIN. BECAUSE SO MUCH IS RIDING ON YOUR TIRES.**



There's a Michelin radial that's right for all your driving needs. That's because they're made to give you long mileage, traction and exceptional value. And we add convenient services to our dependable products to make us your tire professionals.

SIZE	TREAD DESIGN	NO SERVICE	FULL SERVICE
155X13	XZX	\$46.00	\$61.00
165X13	XZX	52.75	67.75
175/70X13	MXL	69.75	84.75
185/70X13	MXL	79.00	94.00
185/70X14	MXL	85.50	100.50
195/70X14	EPX	64.00	79.00
185/75X14	XH	82.00	97.00
195/75X14	XH	87.00	102.00
205/75X14	XH	94.00	109.00
215/75X14	XA4	68.00	83.00
205/75X15	XH	97.00	112.00
215/75X15	XH	99.50	114.50
215/70X15	LX1	99.00	114.00



215/75-14 XA4BW  
68.00 No Service  
83.00 Full Service

**MICHELIN® XA4**



195/70-14 EPX  
64.00 No Service  
79.00 Full Service

**MICHELIN® EPX**

**MANY OTHER SIZES AVAILABLE**  
30 Minute tire installation!  
Call for an appointment!



**MICHELIN**  
BECAUSE SO MUCH IS RIDING ON YOUR TIRES.®

Hours: Honolulu Mon.-Fri. 8 a.m.-5 p.m. Sat. 8 a.m.-3:30 p.m.  
Waipahu Mon.-Sat. 8:00 a.m.-6:30 p.m. Sun. 9 a.m.-4 p.m.

**Full Service Includes:**

1. Expert tire mounting!
2. New valve stems!
3. Computer balancing!
4. Computer alignment check!
5. Complete tire records!
6. No charge for old tire disposal!

**7. And Back-up Service which includes:**

- A. Tire inspection reminder.
- B. Tire rotation when needed!
- C. Expect tire repairs!
- D. Rebalancing when needed!
- E. Computer alignment checks!

**THERE IS NO BETTER TIRE PROGRAM IN HAWAII COME SEE US!**

**WAIPAHU OPEN SUNDAY 9AM-4PM**

**LEX BRODIE'S TIRE CO.**

**WAIPAHU**  
94-169 Farrington Hwy. (next to McDonald's)  
Ph. 671-4561

**HONOLULU**  
701 Queen St.  
Ph. 536-9381

Expires April 30

**SAVE UP TO \$200 WITH FAST GAS AT LEX BRODIE'S!**



# Let your money work for you with savings bonds

By 1st Lt. G.H. Council  
U.S. Savings Bond Coordinator

Investment in U.S. Savings Bonds is a fast, easy and convenient way of letting your money work for you. Today's bonds are not the old Series E bonds which seemed to take 100 years to mature!

The new Series EE bonds keep pace with market rates and pay a 6 percent rate.

Savings and loan institutions may fail, but savings bonds will always be there when you need them.

Also, interest earned on the Series EE bonds is totally exempt from state and local taxes. Federal taxes can be deferred for 30 years and beyond. If bonds are used for educational purposes, they are totally exempt from all federal, state and local taxes.

For example, if \$100 a month is saved, a \$20,657.92 tax-free education fund can be earned for a child over 12 years. That figure is based on the minimum 6 percent interest rate, but as the market rises, so do your savings. The current rate is 7.19 percent.

Registration for savings bonds is being handled

through unit representatives, listed below. The minimum investment is \$5. Give your representative a call for more information:

- CWO3 Whitehead, SOMS, 257-3212
- GySgt. Hoffa, H&HS, 257-3655
- Wendy Kojima, CPO, 257-2753
- 1st Lt. Gregg, 1st MEB, 257-2978

## Armed Services YMCA

The Armed Services YMCA Outreach Office is located on the Air Station, down the sidewalk from the 7-Day Store. For more information and to make reservations, call 254-4719 or 254-4965.

### Lamaze Classes

New six-week classes begin April 29 and May 2. All aspects of pregnancy, labor and delivery are covered. Reserve your place by signing-up around your sixth month of pregnancy. Our certified instructor was

trained by Dr. Lamaze. There is a small fee.

### Women's Awareness Program

Come participate in ongoing social, recreational and educational activities. Child care and transportation are available. Please make reservations.

### Welcome Baby

Welcome Baby is a free service to pregnant women and mothers of newborn babies up to 3-months-old. Welcome Baby Home visitors will come

to the homes of military families living on and off base and bring information on pregnancy, child birth and infant care. Free gifts and formula will be given after the baby's birth. This program also serves as a support system to mothers whose husbands are deployed. It is open to all branches of the armed forces. Call to register.

**Driver's Education for Learner's Permit**  
Registration has begun for a

new series of classes beginning April 29. Classes will be held for four consecutive Mondays, 9 - 11 a.m. A small fee includes the trip to the licensing bureau for the permit test. Call for more information at 254-4719.

### Crafts for Kids: Spring Bird Feeders

Children ages 7 and up will make bird feeders they can take home, in an upcoming class. The fee is \$4. Call to register. Space is limited.

## Religious Services

### Kaneohe Bay

257-3552

Weekdays  
11:45 a.m. - Catholic Mass  
Saturday  
6 p.m. - Catholic Mass

Sunday  
7:30 a.m. - Catholic Mass  
8:30 a.m. - Protestant Communion  
9:30 a.m. - Catholic Mass  
11 a.m. - Protestant Worship  
**Camp H.M. Smith**  
477-5098

Sunday  
8 a.m. - Catholic Mass  
9:30 a.m. - Protestant Worship  
9:30 a.m. - Protestant Sunday School  
11:30 a.m. - Catholic Mass

### Aloha Jewish Chapel

### Pearl Harbor

471-3971

Friday  
8 p.m. - Shabbat  
Saturday  
10 a.m. - Shabbat and Torah Study



## Champagne Brunch

### EVERY SUNDAY

9 a.m.-2 p.m.  
*Please join us!*

We have re-opened for Sunday brunch with an All New Menu!

**263-8833**  
**Someplace Else**



33 Aulike St., Kailua



## Bargain Air

LOWEST AIR FARES TO THE WORLD  
SPECIAL MILITARY RATES AVAILABLE

LOS ANGELES/ SAN FRANCISCO	FROM	<b>\$249</b>	RT
INDIANAPOLIS	FROM	<b>\$520</b>	RT
GREENSBORO	FROM	<b>\$598</b>	RT
NEW YORK	FROM	<b>\$490</b>	RT

MANY MORE DESTINATIONS • RESTRICTIONS APPLY • FARES SUBJECT TO CHANGE

**537-2355**  
1221 KAPIOLANI BLVD., STE. 1030  
TA 1152

*We're more  
than just  
a friend in  
a faraway  
place...*

More than 4,000 times a day, the American Red Cross provides worldwide emergency communications to members of all branches of the Armed Forces. We also provide other critical services for their families back home.

The brave men and women in our Armed Forces are working hard for all of us. We're proud to work hard for all of them.

The American Red Cross —  
Providing service to the  
Armed Forces and  
their families.

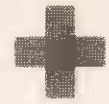

American Red Cross

257-3150

## WALL TO WALL

### VALUE AND SAVINGS!



### TOP QUALITY KOA AT THE BEST PRICES!

Hawaiian Heritage Furniture  
2870 Ualena St.  
(2nd Right off Lagoon Drive, near the airport)  
**839-6656**  
M-F 9:00 to 5:30  
Sat 9:00 to 5:00

## WINDWARD ORCHID SOCIETY presents

### 12th ANNUAL SPRING SHOW

*On The Orchid Trail*

*Plant Sale*

Friday, April 26 — 9:30 a.m. - 9:00 p.m.  
Saturday, April 27 — 9:30 a.m. - 9:00 p.m.  
Sunday, April 28 — 9:30 a.m. - 4:00 p.m.

ARMORY  
KING INTERMEDIATE SCHOOL  
46-155 KAMENAHENA HIGHWAY  
KANEHOE, HAWAII  
DONATION: \$1.50

WANDER THROUGH THE  
ORCHID DISPLAY TRAIL  
AND TAKE HOME A  
BEAUTIFUL ORCHID PLANT



## CONSOLIDATED WAREHOUSE

HAWAII'S LU'AU / PARTY SUPPLY STORE

### 10th ANNIVERSARY SALE

APRIL 13th THRU 20th

## STOREWIDE DISCOUNT 20% OFF



PLAN AHEAD!  
ENJOY BIG SAVINGS  
ON PARTY SUPPLIES AND  
COLORFUL DECOR FOR  
SPECIAL OCCASIONS

**FREE BALLOONS FREE**

**PRESENT THIS AD FOR FREE PUPU POPCORN!**

\*NOT INCLUDING SALE ITEMS & FUNDRAISING  
290 SAND ISLAND RD. — PHONE 847-1039 OR 847-9228  
OPEN MONDAY THRU SATURDAY • 8 AM TO 5 PM



TONYA

## HONEY'S PLACE

1224 KONA STREET  
**537-4826**  
GIRLS! GIRLS! GIRLS!  
EXOTIC DANCERS  
START 2 PM-2 AM  
Many New Beautiful Dancers  
*Come Check Out The Rest!*



## EXOTIC NIGHTS

★You Check Out The Rest Here's The BEST  
★SATELLITE SPORTS  
★Exotic Dancing 6 to 4 am

**THE NIGHT BELONGS TO EXOTIC**  
909 Halekauwila St.  
(Across GEM on Ward Ave.) **Ph. 538-1491**

It's been a mystery for ages—Sudden Infant Death Syndrome—known as Crib Death. But research is beginning to unlock the puzzle, overcome the fear. Today

there is hope because people like you care. Care enough to give time. Care enough to give money. Care enough to give love. And together we're finding the answers.

SUDDEN INFANT DEATH SYNDROME  
**"Today There's Hope  
Because People Care"**



## MWR Tickets

The MWR Ticket Office offers tickets and information on how to get them at special military rates. The office also takes reservations for events and attractions around the island. Call the Entertainment Hotline at 254-3304 or come to building 219, the theater lobby, for information and reservations. Office hours are Saturdays, 10 a.m. - 2 p.m. and Monday Friday, 9 a.m. - 5 p.m. (closed 1

- 2 p.m. for lunch).

**Father MC** will perform at the Enlisted Club Friday. The show begins at 9:30 p.m., and tickets are \$10.50 for general admission.

**Ice Capades' Golden Anniversary Edition** will feature skating stars Richard Dwyer and Vicki Heasley plus "The Simpsons" and "Barbie" in a new show at

the Blaisdell Center. Military personnel, their families and friends can save \$2.50 per ticket for shows on the following dates: May 11, 12, 16, 17, 18 and 19 with two performances on Saturdays and Sundays. Buy tickets early for best selection. Tickets are \$11.50 and \$10.

**Honolulu Comedy Club** presents hypnotist/funnyman

Ken Whitener in a two-week engagement beginning this week. Tickets are \$10 and \$12 for weekend shows. Reservations through the ticket office ensure better seating.

**Honolulu State Fair** runs May 24 - June 1, and will feature Hypnotist Terry Stokes, UCW Wrestling, Escape Artist Dean Gunnarson, the Hanna Barbera Show and E.K. Fernandez

Show Rides. Tickets are \$5, and include admission and three rides.

Whale-watching on board the **Navatek I** is offered in two-and-a-half hour cruises, Tuesday - Sunday, beginning at 8 a.m. Each cruise includes a continental breakfast, narration and photographic opportunities. You're guaranteed to see a whale, or receive a coupon for

another sail. The military rate is \$33.50 for adults and \$16.50 for children. A combination package includes visits to the Hawaii Maritime Museum and Falls of Clyde after the sail. Rates are \$42 for adults and \$17 for children.

**Consolidated Theater tickets** are \$4.25 and good through June 27.

## MWR Movies

### Family Theater

7:15 p.m.  
254-2113

Various admission prices

Thursday

No movie

Friday, Saturday

**King Ralph**(PG), is a comedy starring John Goodman. The time is the present and King Ralph has ascended the throne of England. Nothing unusual, except for the fact that "Ralph" is actually Ralph Jones, an American lounge singer from

Las Vegas.

Sunday

**L.A. Story** (PG-13), a comedy starring Steve Martin and Victoria Tennant is about an American T.V. weatherman forced to defend his hometown to the visiting British journalist he has fallen in love with.

## Hawaii Marine Ads

### AUTO

**Mazda Cab:** 1989, A/C, cassette, automatic, tinted glass, sliding rear window, low mileage, overdrive. \$7,800. Must sell. Call 254-1309 after work hours.

**Chevy Corsica:** 1989, blue, power steering, power brakes, A/C, tilt, V6, automatic, AM/FM cassette. 30,000 miles. \$6,300 or best offer. Call 235-2284.

**Volkswagon Thing:** 1974. Partially disassembled for restoration. Needs body work. leaving island, can't complete. \$250 firm. Call 254-4987.

**Mustang GT:** 1987, fully loaded - T-tops, all accessories. Must sell before PCS. \$8,000 or best offer. Call 254-1682, leave message.

### MISC

Misc. items: Nintendo, remote controllers, \$25. Bike,

\$15. 19-inch color TV, \$150. Baby walker, \$15. New computer, \$2,000. Call 254-3570.

**Camera:** Canon 35mm FTb Manual Sunpack. 100-200 mm zoom lens. Aluminum carrying case. \$200 for all. Microwave stand, \$25. Must sell. Call 254-1309 after work hours.

**Misc. items:** Rugs for four bedrooms, dining room, living room, \$75 - 150. 13-inch color TV wit remote, \$75. Mini-blinds, \$10 each. Must sell. Call 254-1309 after work hours.

**Surfboards:** HIC, 6 feet, 3 inches by 21.5 inches, \$100. Local Motion, 7 feet by 18.75 inches, \$250. Call 254-2724.

**Bar stools:** Chrome and vinyl, good condition. \$12 each or set of three for \$30. Call 263-0293.

**Camera:** Nikon, EM 35MM, SLR Camera, with case, flash and cover. Great Condition, \$125. Kiron 80-200 zoom lens. Brand new, \$80. 263-0293.

**Queen mattress:** Brand new. \$125 or best offer. Call 254-1776.

### MCYCLE/MOPED

**Harley Davidson 1200 Sportster:** 1988, low miles, excellent condition. Must see. Call 254-1278.

### PETS

**Cat:** Gray, striped, short hair. Playful, strictly house-kept. Needs a good home ASAP. Free with all necessities. Call 254-3570 after work.

### YARD SALES

**Yard sale:** Sunday, 11 a.m. - 3 p.m., 2134 Bancroft Drive. Selling/buying baseball, football cards, other misc. items. Call 254-3486 before 9 p.m.

**Yard sale:** Saturday, 7 a.m. - 2 p.m., 2516-A and 2513-D Pancoast Place. Young boys clothes, misc. items.



"Great camouflage, Vickers!"

AFIS

## ARRESTED FOR DRUNK DRIVING?

CALL  
**NOAH D. FIDDLER**  
Attorney at Law

Free Consultation  
545-7400/261-3233

## PIANO LESSONS

(Students With Keyboards Welcome)

**247-6010**

**JOHN SCHOUTEN** 45-270 Waikalua Place, KANE OHE  
**EXPERIENCED • PROFESSIONAL • BUT NOT EXPENSIVE**

## COMING SOON!

TVKO, MAIN EVENTS & TOP RANK, INC. PRESENT

# THE BATTLE OF THE AGES!

**EVANDER HOLYFIELD**  
CHAMPION

**GEORGE FOREMAN**  
CHALLENGER

THE  
HEAVYWEIGHT  
CHAMPIONSHIP  
OF THE WORLD!

**TVKO**

LIVE! ON  
PAY-PER-VIEW  
FROM TRUMP PLAZA  
FRIDAY,  
APRIL 19, 1991

Event #999

**2:30PM Pre-Show**

**3:00PM LIVE**

**7:00PM Repeat**

**\$35.95** Both events for  
orders received by 4/18.

**\$40.95** Both events for  
orders/changes received  
on 4/19.

**Preview**

Television made to order.  
Channel 36

A L O H A S H O W R O O M  
p r e s e n t s



**ALOHA**

*A Musical of the Islands*

Experience this sensational production  
in a three-dimensional theatre  
that puts you at center stage!

**Special Military Discount: 50% OFF**

Discount on Cocktail Show only. Offer good through April 30, 1991.

Shows 7 p.m. nightly except Monday.  
See your special services desk or call for reservations.

**971-7500**

**ALOHA SHOWROOM**

Royal Hawaiian Shopping Center  
Orchid Court • 4th Floor



# Desert Storm taxpayers have extra time

Internal Revenue Service

**WASHINGTON**—Members of the armed forces and support personnel who served in Operation Desert Storm have at least 180 days, and in most cases up to 285 days, from the date they leave the combat zone to file their 1990 federal income tax returns.

Although federal tax law allows these taxpayers to postpone filing their tax returns for 180 days, the Internal Revenue Service has determined that the 180-day postponement period is intended to run consecutively,

not concurrently, with the tax filing season.

This means that military and support personnel who were in the designated Desert Storm area at any time from Aug. 2, 1990 through Jan. 1 will not be required to file until 285 days after they leave the combat zone. The postponement period in these situations is made up of the 180 days provided by law and the 105 days of the tax filing season, Jan. 1 - April 15.

Military and support personnel who entered the combat zone after Jan. 1

may postpone filing their tax returns for 180 days plus the number of days between the date they entered the combat zone and April 15.

For example, a taxpayer who served in the combat zone from Jan. 20 - March 15 will have until Dec. 6 to file, which is 266 days after they left the combat zone. This filing postponement period equals the 180 days plus the 86 days from Jan. 20 - April 15.

Taxpayers still in the combat zone can postpone filing their tax returns for as long as they are in the

combat zone. Then, when they leave the combat zone, their additional time to file starts. For example, a taxpayer who was in the combat zone on Jan. 1 and leaves April 20 will have 285 days from April 20 to file the tax return. If this taxpayer had entered the combat zone on Jan. 20, the filing date would be 266 days from April 20.

If the combat zone designation is cancelled by executive order before a taxpayer leaves the combat zone, the additional postponement period starts when the designation is cancelled.

nation is cancelled.

A tax refund issued by IRS after April 15 will include interest from April 15 if the return is filed by the postponed deadline.

Taxpayers who owe additional payment with their tax returns will not be charged interest or a late payment penalty if they file by the postponed deadline.

Because the filing date for taxpayers who served in Desert Storm is postponed, IRA contributions for 1990 may be made up until the taxpayer is required to file. There is no exclusion of

military pay received before January.

Taxpayers who served in Operation Desert Storm or their family members may call IRS at 1-800-829-1040 for tax information.

Also, tax preparation assistance is available through the Station's Volunteer Income Tax Assistance Program. See below for a complete listing of VITA volunteers. For more complex tax problems, help is available at the Legal Services Center. Call 257-2160/2168/2169 for more information.

## Air Station tax advisors answer filing questions

Legal Services Center

Do you need help with preparing your tax returns? The Volunteer Income Tax Assistance Program is available.

VITA volunteers have received their training, are ready, willing and able to help and are just a phone call away. Their names and numbers are as follows:

- GySgt. Tupper, HQHQRON, 257-2103
- CWO3 Madril, MALS-24, 257-2951
- WO Karnetsky, MALS-24, 257-1011
- MSgt. Sorenson, MALS-24, 257-2242
- SSgt. Rich, MALS-24, 257-1978

- 1stLt. Ramsey, 1stRdBn, 257-4650
- 1stLt. Noem, 1stRdBn, 257-2652
- GySgt. Campbell, 1stRdBn, 257-1443
- 1stLt. Cluck, HMM-364, 257-1957
- SgtMaj. Naotala, HMM-364, 257-1953
- MSgt. Perrella, HMM-364, 257-1941
- MSgt. Fields, FSC, 257-3655
- Mrs. Yamashita, FSC, 257-3655
- Mrs. Ronish, FSC, 257-3655
- HMCS Johnston, Clinic, 257-3365
- Mrs. Villalba, ASYMCA, 257-4719

- SSgt. Jordan, Co. B, 7th Comm., 257-5895
- Sgt. Roberts, Co. B, 7th Comm., 257-1036
- Sgt. Reece, Co. B, 7th Comm., 257-5987
- LCpl. Joiner, Co.B, 7th Comm., 257-3661
- 1stLt. Coker, SOMS, 257-3181
- GySgt. Russ, SOMS, 257-3289
- SSgt. Hanson, SOMS, 257-1365
- SSgt. Sutherland, SOMS, 257-6620
- SSgt. Ramos, H&S Co., 257-3403
- SSgt. Ayasse, H&S Co., 257-5722

## GET ON THE ROAD

The road to a child's higher education is not as long as you think. Start paving the way with U.S. Savings Bonds purchased through the payroll savings plan. Bonds are a safe investment, earn market-based rates, and have tax advantages. Ask your canvasser about new education features of bonds purchased after January 1, 1990.



**SCHOOL ZONE AHEAD**

**U.S. SAVINGS BONDS**  
THE GREAT AMERICAN INVESTMENT

### There are a Million Reasons to Give



Here are Two

If you'd like to do more, call Dick Stotz, National Executive Director, at 703-866-1260.

Presented by the publisher as a public service. The Armed Services YMCA is a not-for-profit, charitable organization. All donations are tax deductible and directly assist young military and their families.

### HAWAII'S ROCK & ROLL VIDEO CLUB

**HAPPY HOUR**  
2PM-8PM



**UPSIDE DOWNER BAR!**

ALL NIGHT DANCING  
8PM-4AM

WAIKIKI VILLAGE HOTEL  
240 LEWIS ST.

**922-1027**

**BIG SCREEN SPORTS!!!!**  
**LADIES NIGHT EVERY WEDNESDAY!**

**Jackson's Hobby Shop**

**1680 Kapiolani Blvd. FREE**  
(next to Kapiolani Theatre) Validated Parking



**942-2851**  
Open: M-Sat  
9am to 5pm

**TRAINS - N, HO, Lionel, Märklin**  
**MODELS & KITS - Planes, Autos, Ships, Military**  
**SUPPLIES, PAINTS, BOOKS**

**Special Orders Welcome**  
**IF WE DON'T HAVE IT, WE'LL TRY TO GET IT**  
**We Buy Used Trains!**

### RESUMES and SF171's

- Military Specialist — so you don't have to keep explaining all your terminology.
- Award Winning Writer — to put you in the best possible light.
- Laser Set Availability — to set you out in a crowd.
- MasterCard & Visa Accepted



**Pearl City**

**COMPLETE BUSINESS SERVICES**  
**455-1177**

### END BALDNESS NOW

#### FREE HAIRCUTS

with every private consultation\*

- Look YOUNGER and Feel BETTER, TODAY.
- NON-SURGICAL Procedure utilizes human hair, responds like your own to water, wind, and all sports.
- The ONLY Hair Replacement System that is PATENTED and GUARANTEED for two full years.
- If QUALITY is what you want see us first. If price is your primary concern, shop the competition. THEN come to us for the BEST buy.
- Hundreds of satisfied customers, 100% Satisfaction Guaranteed
- Call now for free private consultation.

\*Certain restrictions apply



Sale Ends  
April 30, 1991



**521-9906**

**HAIR REPLACEMENT**  
1088 BISHOP ST., #601  
EXECUTIVE CENTER



### IS THIS YOU AT TAX TIME?

Let us clear the clutter for you! Just bring in that pile of papers, forms and records and we'll take care of the rest, making sure your return is prepared in the best possible way.

Don't let that pile of paper be a burden when a visit to us can take it all off your shoulders.

### Pendleton Tax Service

Call us today for an appointment  
5 Convenient Locations To Serve You

**HONOLULU** ★ Gem Store 333 Ward Ave. 533-7499  
**KAILUA** ★ 105 Hekili Street 263-3533  
**KALIHI** ★ 2153 N. King Street, Suite 104 841-1725  
**AIEA** ★ Westridge Shopping Center 485-6938  
**WAIKIKI** ★ Gem Store 94-144 Farrington Hwy. 671-1893

### RESULTS!

#### Personal Injury

- Traffic Accidents
- Medical Malpractice
- Workers' Compensation
- Wrongful Death
- Airplane Accidents
- Defective Products

"A Background of Results"

**FREE Case Evaluation**  
**No Fee if No Recovery**

Law Offices of

**THOMAS P. YOUNG**

First Interstate Bank Bldg.  
1314 S. King St., Suite 650

**942-5333**



**"A REAL THRILLER."**  
COMPPELLING, FASCINATING AND PSYCHOLOGICALLY RIVETING...  
an astonishing climax that leaves you shocked and numb.  
Booked at NEW YORK CINEMA

**mortal thoughts**

**STARTS TOMORROW! WAIKIKI TWINS**  
Please Consult Directory For Showtimes Sorry, No Passes!

### BARGAIN AIRFARES 732-5533

Los Angeles/Francisco	New York	Boston/Wash/Pitts	Baltimore/Philadelphia
\$159/\$269	\$319/\$537	\$359/\$537	
\$539*	Austin/Cedar Rapids/Chicago/Chicinnoli/Cleveland/Columbus OH/Dallas/Des Moines/Detroit/Houston/Indianapolis/Kansas City/Lexington/Little Rock/Louisville/Madison/Milwaukee/Minneapolis/Nashville/New Orleans/Oklahoma/Pearla/San Antonio/St. Louis/Tulsa/Wichita		
\$589*	Atlanta/Baltimore/Boston/Charlotte/Ft. Lauderdale/Ft. Myers/Jacksonville FL/Hartford/Honolulu/Miami/New York (JFK/LGA/EWR)/Norfolk/Orlando/Philadelphia/Pittsburg/Raleigh/Sarasota/Syracuse/Tampa/Wash DC/West Palm Beach FL		
\$621*	Birmingham/Bloomington/Burlington/Champaign/Columbia/Decatur/Evansville/Ft. Smith/Fayetteville/Joplin/Madison/Memphis/Paduca/Gulney/Rochester/Salina/Springfield/Topeka/Waterloo LA		
\$729*	San Juan, Puerto Rico/Atlantic City/Albany/Pittsburg/Saranac Lake		

Low season midweek fares, subject to availability, restrictions, penalties, subject to change without notice. \*Fly/drive fares roundtrip only. Must originate in Hawaii.

**ROYAL ADVENTURE TRAVEL**

Lic: TA 322 3615 Harding Avenue, Suite 101  
Honolulu, HI 96816



# THE CLASSIFIED INDEX

**Telephone Service**  
235-5656  
Mon.-Fri. 8 a.m.-5 p.m.

**Counter Service**  
45-525 Luluku  
Kaneohe  
Mon.-Fri. 8 a.m.-5 p.m.

**Deadlines:**  
Line Ads due by 12 Noon - Tuesday  
Class Display Ads due by 4:00 p.m. Friday  
**CANCELLATIONS & CORRECTIONS due by 12 Noon-Mon.**

Important Information.  
Please check your ad on the first day and bring any error to the attention of Classified immediately.  
RFD Publications assumes responsibility for errors in copy for the first insertion only, and any adjustments or credit will not be given for the value of the ad. The publisher assumes no further liability and the advertiser expressly waives any and all claims of consequential damages due to errors.  
RFD Publications cannot assume responsibility for the claims or performance of advertisers.

**0 Free Bees**  
FREE CO-DEPENDENT & COMPULSIVE BEHAVIOR SUPPORT GROUPS Milliani Baptist Church, 7pm Thurs. Child care, no charge. 623-5436.  
FREE Cat-loving home by 4/29, neutered female, 537-3371/487-1322.  
FREE Siamese female cat, extremely affectionate. Call 247-6543.  
FREE kittens born April 2, available on May 15. Call 422-2345.  
FREE kittens, 3 males, 3 females, 6 weeks old. Call 624-2615.

**4 Health & Fitness**  
"BEAUTY & THE BODY" Acupuncture, deep tissue, relaxing massage. MAT2231. Call 254-2135.  
AVAIL. now MICRODIET. Fast/Safe weight loss. Advisor Karen, Fantastic bus. oppy. 422-7639.  
AVERAGE weight loss 14 lbs. per mo., Micro Diet. Call 395-4130.  
LOSE WEIGHT, Earn money. Micro Diet, independent advisor Ed or Joyce. 262-5440.

**4 Health & Fitness**  
"BEAUTY & THE BODY" Acupuncture, deep tissue, relaxing massage. MAT2231. Call 254-2135.  
AVAIL. now MICRODIET. Fast/Safe weight loss. Advisor Karen, Fantastic bus. oppy. 422-7639.  
AVERAGE weight loss 14 lbs. per mo., Micro Diet. Call 395-4130.  
LOSE WEIGHT, Earn money. Micro Diet, independent advisor Ed or Joyce. 262-5440.

**Join us for St. Anthony's School FUN FEST '91**  
**THIS WEEKEND!**  
Saturday, April 20th  
11am-8pm  
148 Makawao St.  
KAILUA

• Food • Entertainment  
• Silent Auction • Game Booths  
• Dunking Booth • Cake Walk  
• Door Prizes • Face Painting  
• White Elephant • Country Store & more...

**WIN A PALM SPRINGS TRIP FOR TWO**  
6 NIGHTS 7 DAYS  
AIRFARE & HOTEL

TRIP Donated by:  
NANCY CUNNINGHAM and  
WILLIAM HANNON FOUNDATION  
**For more information call 261-3331**

**15 Announcements**  
**Aloha Pawn**  
(Buy, Sell, Loan, Trade)  
Come see us for best deals in Wahiawa  
**Ph. 622-2898**  
540 California Ave.

**LYLE CARTER**  
Formerly of "Susan Beers Salon" wishes to announce his relocation to Hair Craft, 629-A Kalia Rd. 261-8835.  
**MARIE - HAIR STYLIST**  
Perms \$40 complete. Cuts for Men & Women \$12. Shampoo blow cuts \$15. Appointments only, call 262-5946.

**SHORT ON CASH? EASY MONEY PAWN**  
CALL 839-2005  
3180A KOAPAKA ST.  
Behind Airport Plaza Hotel

**20 Lost & Found**  
LOST Ladies gold watch w/chain band, in Hauku Point Kaneohe, Reward 247-8806.  
LOST: Exposed film at smorgy on the MCAS on Sun., Apr. 13, 254-6869.

**25 Personals**  
**DIVORCE**  
Serving Oahu Since 1977  
**\$12500**  
595-2533  
Staff Attorney Gene Bridges  
A Public Service Project

**ABOUT YOUR FUTURE?**  
Nationally known PSYCHIC/ASTRO. Answers your 7's on LOVE/MONEY/PER. DECISIONS. 24 hours 900-786-4ESP \$5/min.  
ALONE? Check out Mid Pacific Connection. Free recorded msg. 261-7444.  
FREE Personality Test... Your personality determines your happiness. Know why? Call Dianette hotline 1-800-367-8788.

**FREE**  
Mini-Psychic Phone Reading  
7pm-10pm ONLY  
Professional services available.  
**944-8063**

**GIFTED** - I am not god but he has given me a gift. Call Gloria. Donation only. 676-0755.  
IF you want to drink, that's your business. If you want to stop, that's ours. Call 946-1438. Alcoholics Anonymous.  
**MARRIAGES**  
Gorgeously performed in nature. Beaches, gardens, etc. Non-denominational Video-graphy & photography available. Very reasonable rates. 259-5429  
**PARTY** tent 20x20 or 30x30 rental. 12' kids party trampoline. 396-8066.

**A chance To Travel**  
Pacific Basin/Mid-East Far-East/US Mainland  
International  
American Overseas has been assisting Ex-Military/Civilian Engineers & Senior Technicians for 15+ years in obtaining overseas positions. Confined - Critical Needs: Sophisticated Electronics - Data - Construction - Engineering - Maintenance - Installation/Location - Nuclear/Medical/Security/Instructors - All fields including TEFL-TEST/No Ed./Weapon Systems. Most all skills used in Military-Commercial endeavors. 6+ yrs. experience preferred, TS + Clearance Critical. NO ADVANCE FEES - Resumes to:  
**AMERICAN OVERSEAS (AOEA)**  
1400 Kapiolani Blvd. #C-29 Honolulu, Hawaii 96814

**25 Personals**  
**PERMANENT Weight Loss**  
Certified Hypnotherapist. Call 261-4595.  
**PRAYER TO HOLY SPIRIT**  
Holy Spirit Thou who make me see everything & show me the way to reach my ideal. You who give me the divine gift to forgive & forget the wrong that is done to me & who are in all instances of my life with me, I, in this short dialogue, want to thank you for everything & commit once more that I never want to be separated from you no matter how great the material desires may be I want to be with you & loved one in your perpetual glory.  
A person must pray this 3 consecutive days without slitting one's wish. After 3rd day your wish will be granted no matter how difficult it may be. Promise to publish this as soon as your wish has been granted. K.L.  
**QUIT Smoking!** Results guaranteed. Certified Hypnotherapist 261-4595.

**50 Business Opportunities**  
**MAIL ORDER BUSINESS**  
Fill TV customer orders from home. Earn up to \$100,000/yr. Call: L.C. Divers, 946-8067.  
**NEED Extra Money?**  
Earn \$500-\$1000 weekly stuffing envelopes. For Details Rush \$1.00 with S.A.S.E to USS Unlimited, 98-151 Pali Momi #110, Suite 229, Aiea, HI. 96701.

**55 Investment Opportunities**  
**NEED MONEY FOR BUSINESS?**  
We have VENTURE CAPITAL SOURCES... 293-1142  
Venture Capital Fund

**58 Schools & Instruction**  
**FREE!**  
TRAVEL CAREER? SEMINAR  
Tues., April 23  
Call Now.  
Windward Travel Institute  
262-7749 or 233-1155  
**PIANO Instruction**  
Julia M. Music. 524-2720.  
**PIANO LESSONS**  
Kaneohe area only. 235-4432 or 841-1196.

**59 Employment Opportunities**  
**LOOKING** for 5 people who want to contribute to the well being of others, while earning an excellent income. Call 638-5946.  
**QUICKLY!**  
Ask five (5) women what they think of sheer panty hose that are guaranteed never to run. When you see the response, call us to see how you can make over \$5,000 - \$10,000 a month with the same ease. Call 24 Hr. recorded message for More Info. 948-4458

**30 Income Tax**  
**LATE TAXES**, past yrs. in your home, svc. Steve White MBA, 395-7141.  
**50 Business Opportunities**  
\$35 TO START your own Business. Great income potential. Ph. 848-5488.  
**BEAUTY SHOP** For Sale. \$7,500. Equipment like new. For more info, call 732-0912 or 423-2385. leave message, 1126 12th Ave. Suite #201 Hon., HI. 96816.  
**EARN MONEY**, lose weight. Micro Diet, independent advisor. Ed or Joyce 262-5440.  
**HOW TO start & operate** your own profitable business at home. For FREE details, write: Nicolas Publishing 45-553 Duncan Drive Dept. MW-1 Kaneohe, HI. 96744 Call 235-2116, John.  
**I NEED YOU!!!**  
Last year I earned over \$100,000. In the health & nutrition field. I need P/T distributors in Hawaii. 5-10 hrs. per week. Free info, rec. msg. 528-6811 or 1-800-437-4422

**60 Help Wanted Male/Female**  
\$200-\$500 WEEKLY Assemble products at home. Easy! No selling. You're paid direct. Fully Guar. 24 Hour Recording Reveals 801-379-2900 Ext. HD103H.  
\$450 to \$625/WKLY. Flexible hrs. No experience necessary! Prompt pymt. Dates 7 day/ave. \$5/min. 1-900-786-7020.  
**AVON Earnings** endless. Be your own boss. Call Beverly 624-1327.  
**AVON IS GROWING!**  
Earn up to 50%. Call Asst. Manager Kathryn 632-0693.

**60 Help Wanted Male/Female**  
\$200-\$500 WEEKLY Assemble products at home. Easy! No selling. You're paid direct. Fully Guar. 24 Hour Recording Reveals 801-379-2900 Ext. HD103H.  
\$450 to \$625/WKLY. Flexible hrs. No experience necessary! Prompt pymt. Dates 7 day/ave. \$5/min. 1-900-786-7020.  
**AVON Earnings** endless. Be your own boss. Call Beverly 624-1327.  
**AVON IS GROWING!**  
Earn up to 50%. Call Asst. Manager Kathryn 632-0693.

**60 Help Wanted Male/Female**  
\$200-\$500 WEEKLY Assemble products at home. Easy! No selling. You're paid direct. Fully Guar. 24 Hour Recording Reveals 801-379-2900 Ext. HD103H.  
\$450 to \$625/WKLY. Flexible hrs. No experience necessary! Prompt pymt. Dates 7 day/ave. \$5/min. 1-900-786-7020.  
**AVON Earnings** endless. Be your own boss. Call Beverly 624-1327.  
**AVON IS GROWING!**  
Earn up to 50%. Call Asst. Manager Kathryn 632-0693.

**★ POSTAL JOBS ★**  
**CLERK AND CARRIER POSITIONS (Up to \$14.40/hr.)**  
All OAHU post offices will soon be accepting applications for the CLERK-CARRIER, exam. Applications will be accepted for a 1 week period sometime during the next 60 days. Please plan to attend one of the below workshops. Your exam scores determine your success and a 95% or better is generally required because 13,000+ applicants are expected to compete for these jobs. Exams happen only every 3 years so don't miss these preparation workshops for jobs in all 967 & 969 zip code post offices including, but not limited to:  
AIEA HALEIWA KAILUA NANAKULI WAIHANA WAIKANA  
EWA HONOLULU KANEHO PEARL CITY WAILUA WAIKANA  
A postal career has many advantages. Men and women regardless of age, are eligible, opportunity to advance or transfer anywhere in the U.S. job security, no layoffs, no shutdowns, no high school diploma required, no experience necessary. PAUL LYDON, your trainer, scored 100% to be hired & worked at the P.O. He has trained thousands of postal candidates nationwide since 1982 & 39 out of the first 48 people hired in Boston in 1984 were Mr. Lydon's students (all scored 100%). A FREE hotline providing specific CLERK-CARRIER application dates will be provided or if preferred, personal notification cards can be sent to your home. Attendance of additional workshops is FREE.  
**4-HOUR WORKSHOP, Completely Satisfied or Your Tuition is Refunded at end of workshop**  
**WORKSHOP TUITION:** \$48 payable at the door by cash, check, money order, MasterCard, or VISA  
Sun 4/21 9 am to 2 pm - HONOLULU - St Andrews Priory, Kennedy Hall (Jct of Queen Emma & Beretania)  
Tue 4/23 6 pm ONLY - KANEHO - Pat View Baptist Church 45-510 Halekulu Rd. (across from Mem Cemetery)  
Thur 4/25 1 pm to 2 pm - HONOLULU - The Plaza Hotel, (airport) 3253 N. Nimitz  
Sat 4/27 9 am to 6 pm - WAIKANA - Waikeolu High School, 94-121 Farrington Hwy (near Leeward Community College)  
Sun 4/28 9 am to 2 pm - HONOLULU - St Andrews Priory, Kennedy Hall (Jct of Queen Emma & Beretania)  
**WORKSHOP RESERVATIONS Call 539-6974 (24 hrs & 7 days a week)**  
**CAN'T ATTEND?** or private home study, send \$48 for Postal Exam Workshop on cassette tapes, workbooks and all material, with same guarantee to Paul Lydon, 1001 Bishop St., Suite 401, Honolulu, HI 96813. Credit card orders with shipping within 10 days call 539-6974.

**60 Help Wanted Male/Female**  
**AIRPORT**  
Andy Frain Services is now hiring passenger screeners for the Honolulu International Airport. Will train. Applicants must be dependable, mature, 18 or older, high school diploma or GED is required. All shifts available. F/T, P/T work. Drug free environment. Ideal for homemakers, students, retirees & 2nd jobs. Starting salary \$4.50 per hr. + benefits & incentives. 639-8046.  
**AVONI \$5 up to 50%** earnings possible. Free kit. Jo 395-6970.  
**AVONI Own business.** Be your own boss! Cash gifts. Kandy 235-7641.  
**BARBERS** needed for Kaneohe MCAS 254-8588 & Camp Smith 486-8015. Licensed or apprentice.  
**BUSY** Miliani salon now hiring energetic Stylist & Receptionist. F/T & P/T, no clientele needed. Call Noreen 623-7733.  
**CAMERA Demonstrator** needed for military exchanges. Car required. Ph. 682-0899.  
**CASHIERS/SALES** Immed. P/T openings in Honolulu, Kaneohe & Pearlridge for retail shoes & clothing departments. 537-5911 ext. 55 M-F 9 a.m. to 4 p.m.  
**CINNAMON'S RESTAURANT**  
We are now looking for a full time experienced dinner cook & utility's person. Please apply in person at: 315 Ulunui St. Kailua HI, 96734 or phone: 261-8724  
**DELIVERY** of Warehouse, good position for right person. Full or Part time, flexible hours, military welcome. 533-6698.  
**WHEN IT'S TIME FOR RESULTS...** call the Classifieds, 235-5656!  
**DELIVERY person** for photo lab, must drive standard shift. Full or Part time days. Call 538-6828, Mon.-Fri.

**TEACHERS CARE GIVERS AIDES**  
Full time and part time positions available. Benefits include 50 to 100% child care discount. Work in a clean, well equipped environment. Training available.  
**SUNRISE PRESCHOOLS**  
Pearl City 488-9377 Kailua 262-2331  
Equal Opportunity Employer

**CLERICAL POSITIONS ... CALL TODAY WORK TOMORROW...**  
Temporary Assignments at prestigious firms. Flexible length to permanent. Bonuses. Benefits. Upgrade your skills with FREE training.  
TOP PAY!  
Typists ..... To \$300/wk  
Receptionists ..... To \$320/wk  
Data Entry ..... To \$380/wk  
Acct'g Clerks ..... To \$450/wk  
Secretaries ..... To \$450/wk  
Word Processors ..... To \$450/wk  
**NO FEE TO YOU!**  
Call Donya at 531-0154  
Pacific Logistics

**BEAUTICIANS & BARBERS**  
**55% COMMISSION TO START!**  
THE REGULATION HAIRSTYLING  
Aikahi Park Shopping Center  
Open 7 days, 8am-9pm.  
Ask for Julie or Sandra  
**254-4111**  
CHAIR RENTAL AVAILABLE

**60 Help Wanted Male/Female**  
**DENTAL ASSISTANT.**  
Kailua, will train qualified applicant. Call 262-4552.  
**EARN \$100** for every book you read at home. Details, 1-801-756-9995, Dept. HI-2.  
**60 Help Wanted Male/Female**  
EARN \$300/\$500 per wk. reading books at home. 1-615-473-7440 ext. B514.  
F/T Front Desk Clerk, PepperTree Apt. Hotel, 98-150 Lipoa Pl., Aiea.

**JOB OPPORTUNITIES**  
**POSITIONS ARE AVAILABLE AT ALL LOCATIONS**  
**Need Extra Cash**  
**We Offer:**  
Flexible Work Schedule  
On The Job Training  
Friendly Environment  
**Apply at:**  
The City Mill Nearest you  
or  
Human Resource Department  
Monday thru Friday  
9:00 am to 3:00 pm  
660 N. Nimitz Hwy.  
533-3811

HAWAII'S LARGEST AND MOST COMPLETE  
**CITY MILL**  
HOME IMPROVEMENT CENTER  
SINCE 1961  
An Equal Opportunity Employer

**Join REHAB Hospital In Rebuilding Lives Together**  
**RNs & LPNs**  
Excellent opportunity to gain a rewarding rehabilitation nursing experience and earn competitive acute care wages at the same time. Flexible schedules can be arranged based on your preferences.  
For more information, please contact:  
Marilyn Ter Maat  
Director of Nursing  
544-3315 or 531-3511  
Rehabilitation Hospital of the Pacific  
226 North Kuakini Street  
Honolulu, Hawaii 96817  
an equal opportunity employer

**Sun Press Classified**  
235-5656  
**EARN \$458.04 weekly!**  
Easy, enjoyable, home assembly work, no exp. necessary. Record msg., 24 hrs. 1-801-756-1401 Dept. HI-2.

**CLASSIFIED**

HEADING	CLASS	HEADING	CLASS
Announcements	15	Houses Unfurnished	82
Antiques-Art	130	Income Property	113
Apts. Furnished	73	Houses	
Apts. Partly Furnished	74	Part. Furnished	83
Apts. Unfurnished	75	Income Tax	30
Auto Announcements	173	Jewelry & Clothing	133
Auto Leasing	172	Jobs Wanted	1
Automobiles for Sale	176	Livestock & Horses	150
Auto Service/Parts	156	Lost & Found	20
Autos Wanted	161	Office Equipment	153
Aviation	3	Miscellaneous	126
Bicycle Sales & Service	131	Wanted	127
Boats, Supplies & Service	146	Investment Opportunities	55
Business Opportunities	50	Motorcycles, Mopeds & Scooters	171
Prof. Services/Cleaning	37	Moving & Storage	123
Card of Thanks	8	Musical Instruments	144
Cemetery Plots	10	Personals	25
Condos/ Townhouses	86	Pets-Everything	151
Condos/Townhouses for Sale	109	Photography	160
Condos/Townhouses Part. Furn.	85	Pickups, Trucks	166
Condos/Townhouses Unfurnished	87	Property Management	112
Computers	132	Real Estate	115
Domestic Help Wanted	62	Real Estate for Sale	114
Domestic Jobs Wanted	64	Real Estate Loans	119
Employment Opportunities	59	Real Estate for Trade	117
Free Bee	0	Real Estate Wanted	116
Garage/Land Sale-Moving	124	Rentals to Share	76
Health & Fitness	4	Rentals Wanted	98
Heavy Machinery & Equipment	174	Restaurants, Bars	118
Help Wanted Male/Female	60	Rooms for Rent	88
Home Appliances	125	Schools & Instruction	94
Home Furnishings	120	Short Term Rentals	94
Houses Furnished	81	Sporting Goods	147
Houseitting	84	Stereo, Video & Television	129
		Stores & Offices for Rent	103
		Swaps & Exchanges	128
		Travel	122
		Vacation Rentals	93
		Vans, Campers, Jeeps, 4WD	175
		Water Sports Equipment	148
		*COD	

# PROFESSIONAL SERVICES

<p><b>Appliances</b> VCR-REPAIR Will buy broken VCR's. Pick-up, from AMR-Hickam-Ft. Schafter. 847-3018.</p> <p><b>Carpentry</b> <b>TERMITE DAMAGE?</b> We specialize in termite, water &amp; dry rot repair. Free est., to \$100. Call Mark CM&amp;R Co. 226-9170/955-3499</p> <p><b>A-SUNSHINE Maint.</b> Co. Gen. Carpentry, redwood fences &amp; decks. Quality work. To \$100. 262-0713.</p> <p><b>AAA Quality remodeling.</b> additions, lanais, tile, dry wall, painting, rough to finish gear. work. To \$100. 235-0347.</p> <p><b>FINISHING TOUCHES CARPENTRY.</b> Creatively improve/repair your space. No job too small. 10 years exp. To \$100. Call Steve at 262-2158.</p> <p><b>ISLANDWIDE Custom</b> home repair since 1983. Carpentry, elect. &amp; plumbing. No job too small. Free est. up to \$100. 949-6508.</p> <p><b>PROFESSIONAL and experienced carpentry.</b> remodeling-renovation. Home Repairs, to \$100. Call Michael 262-1690</p> <p><b>Carpets</b> AM PM Carpet Service 1. Carpet sales. 2. Installations w/used. 3. Repairs &amp; restretches. Free est. 224-2350.</p>	<p><b>Carpets</b> Z-1 CARPET CLEEN Residential/Commercial, Upholstery Specialist \$19.95 Rm. Ph. 263-0300. <b>BAG A BARGIN</b> in the classifieds...Your super marketplace! 235-5656. <b>Cleaning</b> "CLEAN WINDOWS" Prof. Service since 1968. Call Ron Albert 599-8779 <b>B&amp;M Cleaners</b> 385-2074 Homes, move-outs, commercial, etc. Ref. &amp; l.c. "We don't just clean, WE CLEAN!" Hawaii Kai to Kahala. Free est. <b>BROOM service-all types</b> cleaning. Move out, Res./comm. Incl. carpets &amp; windows. Refs. 623-4875. <b>CLEANING SERVICE</b> Specializing in rental checkout, sm. business. Incl. windows &amp; carpets. Free est. Call 488-3077 <b>HOME CLEANING:</b> Weekly, monthly, yearly. Move out, Res./comm. Linda 262-3636 <b>HOUSECLEANING Svc.</b> move in/out, commercial/Res. Free est. 262-2247. <b>HOUSEPROUD Cleaning.</b> Res./Comm. refs. Guaranteed. 623-8185. <b>MAXEY Clean Windows</b> Free Est. Reasonable rates. Ph. 262-2181. <b>PRESTIGE CLEANING</b> carpets, upholstery, construction cleanup, move out, windows. 525-4551 or 545-1234. <b>SCREEN &amp; KLEEN</b> Residential window cleaning. Call Guy 623-9751.</p>	<p><b>Cleaning</b> SPARKLE Fresh Cleaning Kailua &amp; Kaneohe only. Call 239-4918. <b>Contracting &amp; Construction</b> <b>ACE FIX IT SERVICE</b> Quality construction by journeymen carpenters at affordable prices. Free est. To \$100. 488-5503. <b>D &amp; M CONTRACTING INC.</b> Gen. contractor, planning &amp; design svc., new homes additions, remodeling, all construction phases. Free est. Lic. #14233 &amp; insured. Call 239-4546. <b>LIC. Gen. Contractor</b> for both Commercial &amp; Residential. Call Mike 261-4430, BC-16017. <b>M.D.'S DRYWALL, hang,</b> tape/all textures/repair. Res./comm., refs. rates. To \$100. Mark 254-0476. <b>LIGHT Painting, plumbing,</b> electrical, carpentry. Call Bill 946-9358. <b>Hauling</b> LOW BOY, Hauling, moving, car, piano &amp; misc. articles. 396-8066. <b>Landscaping</b> <b>DISTINCT</b> yard, rock, sprinklers Call 263-7777. <b>Masonry</b> ALL phases masonry, brick, stone concrete work. No job too big. Free est., 15 yrs. exp. Dave 263-2136. To \$100. <b>DEPENDABLE QUALITY SERVICE</b> General Masonry in rock, tile wall, driveway, concrete slab, sidewalk. Free est. Call Hamilton 293-2648.</p>	<p><b>Financial Services</b> <b>NEED CREDIT? BAD CREDIT?</b> Visa/MasterCard, regardless of credit history. Learn how to fix your credit report/get loans/credit cards. Recorded msg. gives details. 263-8638 <b>Handyman</b> <b>BOB A Handy Man To Know.</b> Inside/outside home repair. 735-2196. To \$100. <b>JL Handyman Svc.</b> Home repairs &amp; renovation, termite, water rot damage, carpentry, plumbing, elec., ceramic tile, drywall painting. To \$100. Call 236-0052. <b>LIGHT Painting, plumbing,</b> electrical, carpentry. Call Bill 946-9358. <b>Hauling</b> LOW BOY, Hauling, moving, car, piano &amp; misc. articles. 396-8066. <b>Landscaping</b> <b>DISTINCT</b> yard, rock, sprinklers Call 263-7777. <b>Masonry</b> ALL phases masonry, brick, stone concrete work. No job too big. Free est., 15 yrs. exp. Dave 263-2136. To \$100. <b>DEPENDABLE QUALITY SERVICE</b> General Masonry in rock, tile wall, driveway, concrete slab, sidewalk. Free est. Call Hamilton 293-2648.</p>	<p><b>Massage Therapist</b> Ululife Holistic Therapeutics * Swedish Massage * Shiatsu * Hydrotherapy in the comfort of your home #MAT-2326 Ph: 235-2335 Digital pager 287-7200 <b>Painting</b> <b>STEVE'S Painting.</b> Quality service, fair prices, to \$100. Call 734-3711. What works hard and can be found in most homes? THE CLASSIFIEDS. Call today, 235-5656 <b>AAA Quality painting.</b> Interior/exterior, affordable, carpentry. To \$100. 235-0347. <b>HAWAIIAN PAINTING</b> Quality work, reasonable rates. Free est. To \$100. Call Robert at 622-2917. <b>ISLAND Budget Painting</b> &amp; mildew wash. Quality work. To \$100. Ins. refs. 239-5058. <b>JJ PAINTING &amp; MILDEW CLEANING</b> 8 years experience, quick quality work. FREE Estimate. To \$100. 235-1342 or 226-6165. <b>LEE'S Painting.</b> 20 years business exp. Lic. #C3858. Call 247-1454. <b>PAINTING.</b> Father &amp; Son. Nice work. Free est. To \$100. Ph. 455-8971. <b>Remodeling</b> <b>CEILING'S</b> SPRAYED ACOUSTIC Wall textures &amp; repairs. ISLANDWIDE Reliable &amp; Professional. FREE ESTIMATE! Rocco 395-0244</p>	<p><b>Painting</b> <b>TC'S PAINTING</b> Int./ext. mildew control. Quality work. To \$100. Discount for seniors and retirees. Call 247-4181. <b>Plumbing</b> <b>KANEHO Plumbing.</b> Repairs &amp; remodeling. Lic. C9153. 239-9262. Free Est. <b>PLUMBING</b> home repair, drain cleaning, Call Miracle Maintenance for free est. 486-5645 tele-pager. 526-8568. Up to \$100. <b>Professional Services</b> <b>RAINGUTTER SYSTEMS</b> Seamless aluminum, seamless copper and custom copper installed. Aluminum do-it-yourself package available. Call ISLAND GUTTERS at: 239-6628. Lic. #C-18554. <b>SILENT VERTICALS</b> no noise when wind blows. Ridged material, no weights, no chains. Choice of colors. Keep your head real. Buy new slats. Call 235-7837. Agent for: Curtain Call Hawaii <b>T's WINDOW AIR</b> conditioner repair. Reas. rates. Work guar. Ph. 668-7888. <b>Remodeling</b> <b>CHEAP Yard Services.</b> Exp. mowing, trimming/weeding. Ric 293-2367. It's easy to charge it. Visa/MasterCard pays for Sun Press Classified. 235-5656.</p>	<p><b>Remodeling</b> <b>PATIO &amp; new additions,</b> repair, remodeling. Clifford Iwane. #C-447. 677-4695. <b>REMODELING.</b> Additions, wood decks, #BC 12339. John, 247-2287. <b>Repair</b> <b>A CARREIRA Home</b> repairs &amp; painting. One call we do it all. Free est. Call 239-4857. To \$100 <b>CANE chair repair,</b> professional quality work guaranteed. Call 734-6492. <b>MAL'S Painting &amp; repairs</b> int. &amp; ext. dry wall, carpentry, quality work, free est., to \$100. 695-5010. <b>Screens &amp; Jalousies</b> <b>GERALD'S Home Repair.</b> Screens &amp; jalousie work. To \$100. Ph. 536-8907. <b>Sewing &amp; Alterations</b> <b>PROFESSIONAL sewing/alter</b> for all occasions. Free p/u &amp; del. 239-5601. <b>SEW Unique.</b> Custom sewing, clothing, drapes, alterations. Ph. 423-2899. <b>Wallpaper</b> <b>PAINT &amp; WALLPAPER</b> Experts, free estimate. No job too small or big. To \$100. Call 236-3004. <b>Yard Service</b> <b>CHEAP Yard Services.</b> Exp. mowing, trimming/weeding. Ric 293-2367. It's easy to charge it. Visa/MasterCard pays for Sun Press Classified. 235-5656.</p>	<p><b>Yard Service</b> <b>LAWN &amp; Garden</b> reasonable &amp; reliable. Experienced. 623-0830. <b>PROFESSIONAL Garden</b> services, all phases. Islandwide. 262-6118. <b>It's easy to charge it. Visa/MasterCard</b> pays for Sun Press Classified. 235-5656. <b>REMI'S Yard Service.</b> Mowing, weeding, trimming. Residential &amp; Commercial. Call 261-4952. <b>RICK'S YARD SERVICE</b> Free estimates. Call 262-2181. <b>TREE Svc. Lrg.</b> removal to ornamental trimming. 12 yrs. exp. #C14433. Free est. All Paradise Tree Svc. 695-8228. <b>Floors &amp; Tile</b> <b>CERAMIC Tile.</b> 30 Yrs. exp. We tile anything. New/remodel. To \$100. Bill 531-0230, 261-6462. <b>Tree Trimming</b> <b>A PROFESSIONAL Tree</b> trimming. Free estimate. Call Hamilton 293-2648. <b>For advertising information, call Sun Press 235-5656</b></p>
---	---	--	--	--	--	--	---

# INDEX



**SALES**

**START A NEW LIFE AND CAREER**

With the #1 Mitsubishi Dealer in the state

**CUTTER MITSUBISHI**

- Excellent training program
- No experience necessary
- 30% commission
- Medical plan (with drug vision & dental)
- 401K plan
- Family vacation condos
- What are you waiting for!

Call Eddie Suzui, General Manager  
For interview

671-2626 94-149 FARRINGTON HWY.

**MAHALO**  
for helping me make  
**Sales Person of the Year**  
I'm now at Cutter  
Mitsubishi in Waipahu



Come see me  
for a Super Deal!

**Rodney Villanueva**  
94-149 Farrington Hwy.  
Waipahu 671-2626

**CUTTER MITSUBISHI**

  
**American Savings Bank...**  
An **HEI** Company

**Job Opportunities**  
**CUSTOMER SERVICE REPRESENTATIVE (TELLER) #085**  
(Makiki to Hawaii Kai)  
Process savings, checking, loan transactions, cashes checks, files cross-sells services, operates office machines. Six (6) months cash handling experience, type 25 wpm and use 10-key calculator. Ability to communicate both orally and in writing; deal effectively under pressure to meet critical deadlines.

**RELIEF CUSTOMER SERVICE REPRESENTATIVES (TELLER) #050**  
Travels between branches to assist in checking and savings processing, loan transactions, check cashing, filing, cross selling services and office machines operations. Six (6) months cash handling experience; type 25 wpm; and use 10-key calculator. Able to communicate both orally and in writing, deal and work effectively with others and work effectively under pressure to meet critical deadlines.

**CLOSING DATE:** Friday, April 26, 1991  
**APPLY AT:** Human Resources Department, 11th floor  
915 Fort Street Mall

**HOURS** Monday through Friday 8:00 a.m. to 4:00 p.m.

In addition, applications will be accepted at the Human Resources Department for the above positions and other positions not listed.  
An Equal Opportunity Employer HCP/DAV/VRA



**Applied Energy Services, Inc.**, a leading national cogeneration company, is constructing a 180 MW coal-fired power plant at Campbell Industrial Park. The plant will utilize Circulating Fluidized Bed boilers, a clean coal technology, to deliver reliable and low cost electricity to Hawaiian Electric Company.

**AES has openings for:**  
**Operation Shift Technicians**  
**I & C Technicians**  
**Maintenance Technicians**  
**Electricians**

We are looking for people with 3 to 5 years of progressively responsible experience with power plant, process, or shipboard propulsion systems.

If you have the required experience, are a person who takes initiative, can handle broad operations and maintenance responsibilities, and enjoy working as a team member.

**WE WANT YOU!**

We offer excellent compensation and a complete package of benefits. For consideration, please send your resume with salary requirements to:

**AES Barbers Point, Inc.**  
**Attention: Operations Department**  
**91-086 Kaomi Loop**  
**Ewa Beach, Hawaii 96707**

Training Begins in August 1991.

**HAIR STYLIST & MANICURIST NEEDED FULL TIME**

Great Benefits... Flexible Hours

**JCPenney**  
Styling Salon

Windward Mall  
Call 235-0011 or 235-4224  
And ask for Pat  
Equal Opportunity Employer

**FREE JOB SKILL CLASS**

- Prepare for state Adult Corrections Officer Exam
- Learn report writing
- Improve basic skills

**CALL 455-0305**  
Locations in Pearl City, Waianae, Honolulu, and Kaneohe  
UHCC Employment Training Office

**60 Help Wanted Male/Female**

**FULL TIME LEAD CLERICAL**  
For busy circulation office. Professionally minded person needed. Must be proficient on 10-key & detail oriented. Basic accounting knowledge helpful. Lotus & MultiMate a plus.  
Apply in person: 45-525 Luluku Rd. Mon. - Fri. 8am - 5pm

**60 Help Wanted Male/Female**

**Golf Course GROUNDSKEEPER**  
Permanent, full-time with benefits. Windward resident preferred.  
Apply in person: Minami Group (USA), Inc. 45-610 A Kilahele Rd. Call for info. 9am-11am 927-3485

**60 Help Wanted Male/Female**

**IMMEDIATE** openings full time cashier mid day shift. Kailua Texaco 262-4211.

**KEIKI FUN RIDES** needs help, labors to supervisors. P/T, F/T. Call 671-3661.

**LOOKING** for Polynesian Dancers or Musicians. Please call 262-8480. Lewina, 262-4973 Billy.

**MAKE MONEY** at home with your personal computer. Amazing FREE Information. 24 Hour Recorded Message. Call 841-7968.

**MANAGEMENT & FRANCHISE OPPORTUNITIES AVAILABLE**  
Earn \$35,000-\$75,000 + per year after 6-12 month training program. We are looking for honest, enthusiastic, hardworking individuals who are looking for an opportunity to be among the highest paid managers in the restaurant industry. No prior restaurant mgmt. exper. nec. Leave message w/ Juan Martinez 545-0829.

**Domino's Pizza Inc.**

**MERCHANDISER** Part-Time Inventory. Jewelry service. \$6.50/hr. 988-6938.

**MID PACIFIC COUNTRY CLUB.** Cooks with exp. Dishwashers, Snack Bar, Attendant & Bartender. Call 262-8161.

**MILITARY** Welcome! Immed. P/T sales in retail store. 537-5911 ext. 55.

**HANDYMAN** for summer & fall. Teachers for PE, Art, Music, Ed. Eval. Elem. Fall Prog. F/T & P/T. Christian School. Call 262-8501.

**INTELLIGENCE JOBS.** All branches. U.S. Customs, DEA, etc. Now Elem. Fall Prog. F/T & P/T. Christian School. Call 262-8501.

**60 Help Wanted Male/Female**

**CAESAR'S CLEANERS**

**KANEOHE PRESSERS**  
For drycleaner/laundrer. FT & PT available. Will train.

**DRIVER**  
Sat. and Sun. deliveries.

**PRODUCTION WORKER**  
FT. Will train. Call Theresa 235-2533  
Caesars Cleaners

**NOW HIRING**

**THE TACO SHOP**  
Windward Mall - FOODCOURT  
**ABLE TO WORK**  
Mornings. Weekends  
& Evenings 'til 10 p.m.

**WE NEED:**  
**BARTENDER**  
(Full-Time. 1 yr. exp. nec.)  
**COUNTER HELP**  
(Full-Time & Part-Time)  
APPLY IN PERSON  
ALL SHIFTS AVAILABLE  
SET SCHEDULES AVAILABLE

**HOME CLEANERS**  
UP TO \$8.25/HR.

**STUDENTS, MOTHERS MILITARY, WELCOME.**  
Flex. daytime hours. Need car & home phone. Paid weekly.  
Call 732-9490  
Dana's Housekeeping Personnel Service.

**HOMEMAKERS** Earn extra dollars as a Sun Press news carrier. Short hours on Thursday afternoons & you can take the kids along. Call 235-5881.

**HOMEWORKER** extra income. Write: P.O. Box 1743 Kailua HI. 96734.

**HOUSEKEEPER'S** will train. Phone & car required. Team system. Mrs. Clean Inc. 486-4822.

  
**The Queen's Health Care Plan Inc.**

**ACCOUNTANT**  
Challenging opportunity for detail-oriented, self-motivated individual. Responsible for preparing monthly financial statements, analyzing transactions and maintaining general ledger and accounts payable systems. Desired applicant should have a good understanding of cost accounting standards of F.A.R. regulations pertaining to a government contract and public accounting experience. Minimum qualifications: Bachelor's degree in accounting with 1-2 years accounting experience. DBase a plus.

**RN (Psychiatric) Utilization Review Coordinator**  
RN needed for Utilization Management/Quality Assurance functions in a managed care program for mental health/chemical dependency. Requirements: 3-5 years experience in inpatient and outpatient mental health settings. Prefer recent experience in utilization review or quality assurance.

**UTILIZATION REVIEW COORDINATOR**  
Excellent opportunity for RN experienced in the concepts of utilization management and quality assurance to join the team of a managed care firm. A minimum of 5 years acute care experience required. Excellent salary and benefits.

**UM/QA ASSISTANT**  
Unique opportunity to work in managed health care field. Support position in busy Utilization/Quality Management Dept. Requires medical terminology and ability to work well with physicians and nurses. Desire organized detail oriented individual with good phone & interpersonal skills. Must have strong writing skills & work processing experience. DBase a plus.

Please send resume to:  
**The Queen's Health Care Plan, Inc.**  
**Two Waterfront Plaza, Suite 200**  
**500 Ala Moana Blvd., Honolulu, HI 96813**  
**Attn: Office Manager**  
An Equal Opportunity Employer

**AIRCRAFT CLEANERS BAGGAGE HANDLERS**

Career opportunities for the aviation field, excellent benefits. We have full-time and part-time positions in the mornings, starting from 5:30 am. Our evening has only part-time positions, starting from 9:00 pm.

**All jobs require that you be 18 years or older.**  
**Calls being received Monday through Friday, at 831-6041.**

**OGDEN Aviation Services**  
An equal opportunity employer

**\$7 FULL TIME**  
**\$6.50 MORNINGS**  
**\$6 PART TIME**

**INVENTORY SPECIALISTS**  
**NO EXPERIENCE NECESSARY**  
**DRIVERS LICENSE**  
**AND PHONE REQUIRED**  
**APPLY IN PERSON 10AM-6PM M-F**

**WASHINGTON INVENTORY SERVICE**  
905 UMI ST. #104 KALIHI 842-7177  
765 KAM HWY #104 PEARL CITY 455-6563

**60 Help Wanted Male/Female**

**NEWSPAPER PASTE-UP**  
Person to work with advertising & page makeup. Experience preferred. Ability to paste-up ads, spec type, cut color overlays, P/T night shift. Apply: Midweek/Sun Press 45-525 Luluku Rd. Kaneohe, HI

**OFFICE/CLERICAL**  
Receptionists, typists, word processors. Long or short term assignments. Great benefits & pay! Free Training. ADIA No Fee. 533-8889. EOE

**OPTOMETRIST** assistant Hawaii Kai office. Full time, exper. preferred. Will train enthusiastic person, lots of benefits 395-9065.

**P/T OFFICE ASSISTANT**  
4pm - 7pm, Mon. - Fri. 8am - 11am, Sat. No exp. necessary. Just an open mind, the willingness to learn & be people oriented. Call Kim, 262-5555.

**PARENTS** do you have a motivated 10 yr. old boy or girl wanting to earn extra \$\$ Sun Press has newspaper routes avail. for them. Work only 1 day per wk. Call 235-5881.

**PART TIME JOBS**  
Eve. & wknd. positions avail. Military families welcome. No Fee. ADIA 533-8889

**PART TIME** teaching pos. avail. Immed. at Enchanted Lake Elementary School to assist the regular teacher in a 5th/6th grade class. Applicants w/college background & a knack for working well w/children should apply by calling the school at 261-1220. Mornings, 17 hr./week at \$15.12 to \$16.67/hour.

**PILOTS MECHANICS**  
Nationwide/Worldwide Aviation employment opportunities. Free Brochure Call Toll Free 1 (800) 543-5201 24 hrs. day/night

**POOL Co.** has immediate full time openings for service technicians & secretary for busy pool co. Call 261-3508.

**SALES CLERK** position open. Mornings & some evenings. Part time janitor. Hauoli, Kaneohe Bay Shopping Center. 235-5828.

**SECRETARY P/T, M-F.** Mililani, benefits, computer exp. helpful, not necessary. Ph. 623-6663.

**SECRETARY, P/T,** professional firm looking for a reliable, nice person, answer phone, files, light typing, pleasant telephone voice a must. 20 hour week/flexible. Please call 235-8750.

**SEEKING** male/female gardening assistant for Landscape Maintenance Business in Kailua. (Part time employment). Wages \$6.50/hr./up depending experience. Call Vince 262-5752, 524-5411.

**WILL** baby sit P/T, F/T in my Milliani home. M-F. Call 625-9526.

**60 Help Wanted Male/Female**

**NO MATTER** what you're buying or selling, the Classifieds give you fast results. 235-5656

**It's easy** to charge it. Visa/MasterCard pays for Sun Press Classified. 235-5656

**SECRETARY**  
Employment on the beautiful Windward side with no traffic or parking woes. Challenging position assisting with coordination of research program. Requires wide ranging competence & reliability, self-starter w/strong communication skills to perform a variety of Secretarial duties: Typing 45wpm, letter composition, international travel arrangements, manuscript preparation. Exp. with IBM PC computers, WordStar, Word Perfect & Lotus. Good grammar skills a must. Nonsmokers.  
Mail resume to: The Oceanic Institute Makapuu Point Waimanalo, HI. 96795 Equal Opportunity Employer

**TELEMARKETERS**  
9 needed. Salary commissions. Benefits. flex. hrs. Call 735-6452.

**TELEMARKETERS,** exceptional opportunity to earn \$50-\$150 comm. per night. Appointment setting 5-9pm. 263-2087.

**WAIKANA FALLS PARK**  
Now hiring. Tour Guides, Hula Dancers, Accounting Clerk, Store Clerk. Benefits. Please apply in person at 45-1151 Kam Highway, 9am-4pm, Mon.-Fri.

**WAITRESSES/Waiters.** Diet Aides, RN F/T-P/T, LPN, Nurses Aides, Dishwashers, Maint., P/T. For info. call Patsy at 247-8211, M-F, 9-3pm. Pahal Nani, Kaneohe.

**WOODWORKING**  
Shop helper, experience good, but will train. Must be willing to work and learn. Phone, Wahiawa 621-7282.

**GET MORE MILEAGE FOR YOUR DOLLAR IN THE CLASSIFIEDS!** If all those odds & ends are driving you crazy, sell 'em for extra cash through the Classifieds. Call today and place your ad. Buyers and sellers agree, the Classifieds are a bargain. 235-5656.

  
**PALI MOMI MEDICAL CENTER**  
A Kapiolani Health Care System Hospital



**STAFF PHARMACISTS!**  
Our pharmacy team is expanding and the search is on to find skilled teammates! Work in a totally computerized operation.

**RESPONSIBILITIES** include: IV Admixture, TPN, Unit Dose, and Chomotherapy Preparation

**NEW SCHEDULING & SALARY PKG:**  
4 days/10 hr shifts  
New salary rates  
New continuing education opportunities

**And... FREE employee parking**  
Convenient location in Leeward Oahu

Confidential Inquiries may be made by calling Jason Moon at 486-6000 or applying to 98-1079 Moanalua Road, Aiea, Hawaii 96701, Monday-Friday 8 a.m.-5 p.m. Equal Opportunity Employer.

*Leeward Oahu, we're on your side.*

**FREE Computer Classes**  
SELECT TEMPORARY SERVICES offers you free state certified computer training through Computer Training Academy. Come in now & we will show you how to upgrade your computer skills. We also have openings for long and short term assignments if you are experienced and quality.

**Switchboard Ops.**  
**General Ofc. Clerks**  
**Word Processors**  
**Data Entry Clerks**  
**Bookkeepers**  
**Legal/Exec. Sectys.**

We offer great benefits: top pay, health insurance, parking subsidies, paid holidays, free computer training & much more!  
Come in now to one of our conveniently located offices.

**SELECT TEMPORARY SERVICES INC.**  
528-5055 483-0055  
Downtown Aiea  
EOE/NO FEE

**62 Domestic Help Wanted**

"NANNY" wanted for child 4 days per wk. in Kailua/Kaneohe area. Prefer person who can make long term commitment. 235-0313.

**SITTER** wanted, 2 yr. old boy, approx. 25 hrs. per wk., flex. hrs. 263-2350.

**64 Domestic Jobs Wanted**

**FUN Learning & lots of outings** provided by exper. mother & teacher w/in home care play school. Children ages 2 & up accepted. 1 FT position avail. PT & drop-in taken on space avail. Diane 239-2054 (Temple Valley, Kaneohe area).

**QUALITY** licensed childcare, Hickam AFB. Call Sandra 423-3107.

**SUMMER Fun w/exper. mother of 3 & day care provider.** Lots of outings, outdoor play & swim. play provided. Call Diane 239-7054 (Temple Valley, Kaneohe area).

**WILL** baby sit P/T, F/T in my Milliani home. M-F. Call 625-9526.



**WE HAVE EXCITING OPPORTUNITIES AWAITING YOU!**

**PERSONNEL ASSISTANT.** Minimum 1 yr. experience as a personnel generalist. Strong organizational & communication skills. General knowledge of Worker's Compensation, Benefits Administration and Labor Laws. A degree in Personnel & Industrial Relations is desirable but not necessary.

**ACCOUNTING CLERK.** Good math skills and proficient in 10 key. PC experience is desirable but not required.

**SALES CLERKS.** Full and part-time positions available with flexible schedules throughout Oahu.

We offer an excellent benefit package and advancement opportunities. Explore the possibilities!

**PLEASE APPLY IN PERSON AT:**  
**7-11 MAIN OFFICE**  
**1755 NUUANU AVE. 2ND FLOOR**  
Monday thru Friday, 9 am-4 pm

**ALOHA HEALTH CARE CENTER**  
247-6661



**DON'T LET TIME STAND BETWEEN YOU AND A GREAT CAREER!**  
Apply in person  
**ALOHA HEALTH CARE CENTER**  
45-545 KAMEHAMEHA HWY., KANEOHE, HI 96744

**EXPERIENCED TELEMARKETER**  
Start at \$8.00 per hour  
Guaranteed

- \* Work approximately 2 hours per evening in your home.
- \* Representing a non-profit Military association.
- \* Ideal for military spouse

**Call Bob at 524-1825**  
or leave message

**YUM YUM TREE RESTAURANT IN PALI PALMS**

Is now seeking qualified people for day & night time positions for Food Servers. Full & part time positions available.

Please apply in person:  
**Yum Yum Tree Restaurant**  
970 N. Kalaheo St.  
Kailua, HI 96734.  
Equal Opportunity Employer

**AVIATION INDUSTRY CAREERS!**  
**DynAir Corporation**

**G.S.E. MECHANICS F/T**  
Must have heavy equipment maintenance experience  
**BAGGAGE/RAMP AGENTS P/T**  
**AIRCRAFT CLEANERS P/T**

All shifts available

MERIT WAGE INCREASE AT 6 MONTHS! PAID VACATION! PAID MEDICAL INSURANCE! FREE ON-THE-JOB TRAINING!

REQUIREMENTS: AT LEAST 17 YRS OF AGE WITH VALID DRIVERS LICENSE DRUG SCREEN - COMPANY WILL PROVIDE

**CALL 836-3488**  
An Equal Opportunity Employer

**RESIDENT MANAGER**

Looking for an experienced individual or couple who have good supervisory and people skills. Duties include overseeing the day to day operations of an apartment complex, repair and maintenance work, general housekeeping.

We offer an excellent wage & benefit package including a free 1-bedroom apartment!

Send resume and salary requirements in confidence to:

**PERSONNEL MANAGER**  
P.O. BOX 1559  
HONOLULU, HAWAII 96806  
an equal opportunity employer

**Sun Press 235-5656**

**Classified**





TRUCK AND TOYS 621-0020 • TRUCK AND TOYS 621-0020

**CHEVROLET**  
OLDSMOBILE  
PONTIAC  
MERCURY  
BUICK  
CHRYSLER  
PLYMOUTH  
DODGE  
FORD  
JEEP  
LINCOLN  
GMC  
AMC

**TRUCK AND TOYS**

**'83 CHEVROLET CHEVETTE**  
4DHB Good Cheap Transportation #7054... **\$1595**

**'82 SUBARU GL**  
4 DSD Nice clean car #7050... **\$1695**

**'80 HONDA ACCORD**  
4 DSD Std Shift #7046... **\$1895**

**'86 DODGE DAYTONA**  
5 Speed, A/C, Alloy Wheels #7031... **\$2495**

**'85 CHEVY CAMARO**  
5 Speed, A/C, AM/FM Cass, Clean #7053... **\$3995**

**'85 CHEVY CELEBRITY V-6**  
4 DSD, Auto, A/C, Nice #7033... **\$4495**

All prices exclude 4/24/91. All prices Plus Tax, Lic. & doc fee of \$95. Subject to prior sale.

**HURRY FOR BEST SELECTIONS  
MORE MAKES AND MODELS TO CHOOSE FROM!**

**Sale Ends April 24, 1991**

**621-0020**  
**961 Center Street**  
**Wahiawa, HI 96787**

TRUCK AND TOYS 621-0020 • TRUCK AND TOYS 621-0020

**TOYOTA PRE-OWNED CARS**

**GET THE ADVANTAGE**

**ONLY \$276<sup>30</sup> A MONTH**

**1990 CAMRY WAGON**  
"FAMILY CAR OF THE YEAR"  
TWO YEARS IN A ROW  
—Family Circle Magazine

**ONLY \$264<sup>47</sup> A MONTH**

**1990 CAMRY SEDAN**  
"BEST BUY"  
COMPACT CLASS  
—Consumer Digest

**NOW \$12,495**  
Kelly Blue Book (Jan-Feb '91) - \$13,100

5-Dr. Deluxe, Automatic, Air Conditioning, Power Steering, AM/FM Stereo, Remaining Factory Warranty & More! Over 30 To Choose From.

**NOW \$11,995**  
Kelly Blue Book (Jan-Feb '91) - \$13,100

4-Dr. Deluxe, Automatic, Air Conditioning, Power Steering, AM/FM Stereo, Remaining Factory Warranty & More! Over 40 To Choose From.

**Kathleen Duhaylongsod**  
Miss Oahu Filipina 1990  
Proudly Sponsored by Servco Pacific Inc.

**YOU AND A TOYOTA... THE PERFECT MATCH**

**TOYOTA**

*"I love what you do for me."*

**Sale Ends April 23, 1991**

**MOVING?**  
We Buy Fine Quality Used Furniture. Fast, Free Pick-up.  
**PARADISE USED FURNITURE**  
235-8056

**GARAGE SALE**

**120 Home Furnishings**

**KAILUA SPRING CLEARANCE SALE**  
St. John Vianney Parish Thrift Shoppe  
Will open Saturday, April 20, 9 to 11:30am.  
920 Keolu Drive.

**126 Miscellaneous**

NEEDED another parent in the Ahulmanu Elementary school district w/a child attending Heaia Elementary School summer session. Mother w/in home day care needs transportation for her 6 yr. old son to & from Heaia each day June to July. Will pay for gas. Please call Diane 239-7054.

**ORCHIDS & SHOW**  
King Intermediate School Kaneohe, Fr., Sat. & Sun., April 26 thru 28. See ad in front section in the Sun Press for time.

**RIVER ROCK** all sizes and colors 70 lb. bag \$21.95. Call 533-1604.

**SEAMLESS ALUMINUM RAINGUTTERS** and accessories for "Do-It-Yourselfers". Splash blocks available. Will deliver. Call: Island Gutters 239-6628.

**VACUUM Cleaners**, like new \$24.95 & up with guarantee. Ph 735-6452.

**IF A LITTLE extra cash** would light up your life, turn on to the Classifieds

**127 Miscellaneous Wanted**

**WANTED:** Golf clubs age, cond. not important 455-9336.

**HAWAIIANA**  
Jewelry (gold, silver, old costume), Collectables, Antiques  
**BUY & SELL**  
**HUNTER 262-4868**  
764 Kailua Rd., Kailua

**129 Stereo & Video**

**WE Buy or Repair** not working VCR. Call Econ Photo 239-4295.

**130 Antiques & Art**

**WINDWARD ANTIQUES.** Now buying Alaskan-American, Indian, Hawaiian. Swords, Silver, Watches, Art Work, Gold, Banzes, Glass Clocks, Rare & Unusual. 262-5526.

**15 FAMILY GARAGE SALE:** Sat., Apr. 20, 650 Keolu Dr., Kailua, 8 to 1.

**3 FAMILY Garage Sale:** Sat., 4/20, 9-2, 45-124 E. Waialua Rd., Kaneohe

**BASKETS & MORE**  
50%-70% off Saturdays only. 10-4. Sand Island & Nimitz above Ways.

**BIG Garage sale Sat.** April 20, 8-2, 771 Mokapu Rd., Kailua.

**CERAMIC Classes Wed.** 7-9pm, Sat. 1-3:30pm. Be Creative. Ph. 262-8862

**ENCHANTED LAKE 766** Iana St. 4/20, 9am-2pm. Get the best at an affordable price, something for everyone - radial arm saw, tools, hshd. Items, clothes, records, furniture. Early birds pay double.

**GARAGE SALE 254** Ophikao Way. Sat., April 20, 8-7. 396-9676.

**GARAGE SALE Sat. 8-3.** Adult & maternity, baby items & lots more. 45-395 Leleua Way. Kaneohe.

**GREAT BIG SALE** Lots of variety new & used. Sat 4/20, 9-1. No early sales. 1129 Keolu Dr. Kailua.

**MOVING SALE** solid glass dining table, plus 6 upholstered chairs. \$950! WYLAND serigraph Koa Frame (Ocean Incouter) \$900. Beds, dressers, lamps, etc. 488-1361

**WAIPAHU AUTO CO.**  
94-729 Farrington Hwy., Waipahu Ph. 671-2871

**KAILUA TOYOTA**  
105 Oneawa St., Kailua Ph. 261-3321

**WINDWARD TOYOTA**  
45-655 Kam Hwy., Kaneohe Ph. 235-0068

**TOYOTA CITY**  
2850 A Pukoloa St., Mapunapuna Ph. 834-1402

**TOYOTA CITY CORRAL**  
2819 Pukoloa St., Mapunapuna Ph. 834-7118

**SERVICE MOTOR CO.**  
105 S. Kam Hwy., Wahiawa Ph. 622-4195

**KAUAI TOYOTA**  
4337 Rice St., Lihue Ph. 245-6978

**SM FORKLIFT**  
2850 A Pukoloa St., Mapunapuna Ph. 833-2726

**SERVICE LEASE CO.**  
605 Queen St., Honolulu Ph. 523-9822

**Divisions of Servco Pacific Inc.**

**PURCHASE or LEASE TO OWN**  
**NO DOWN PAYMENT**  
**NO CREDIT NECESSARY**

**'87 CHEVY CELEBRITY \$4395 or**  
24 mos. only, Total Pymts \$5370.00  
Lease End Value \$500 CJS281  
**\$223.75 mos.**

**'85 TOYOTA TERCEL \$2995 or**  
Auto, Radio, 3 Dr  
24 mos. only, Total Pymts \$3801.84  
Lease End Value \$500 BXV530  
**\$158.41 mos.**

**'88 ISUZU I-MARK \$3695 or**  
Auto, A/C, 5 Dr, Radio  
24 mos. only, Total Pymts \$4553.52  
Lease End Value \$500 CSR201  
**\$189.73 mos.**

**'89 TOYOTA TERCEL \$4595 or**  
Auto, Air  
30 mos. only, Total Pymts \$5334.90  
Lease End Value \$800 w/\$500 down  
**\$177.83 mos.**

Prices plus tax, lic. & security deposit oac.

**TRI-STAR LEASING**  
941 Kam Hwy #103 Pearl City  
456-3994  
**WE BUY CARS**

**LOW PRICES**

**FINISH FIRST!**

**'85 VW QUANTUM**.....DGP-034 **\$3795**

**'83 CADDIE**.....MHH-269 **\$4995**

**'85 FORD BRONCO II**.....BYC-282 **\$5695**

**'88 CHEVY CORSICA**.....CTU-971 **\$5795**

**'88 PONTIAC GRAND AM**...CVP-065 **\$5895**

**'88 TOYOTA TERCEL**.....CUU-668 **\$5995**

**'90 GEO PRIZM**.....DDF-839 **\$8995**

**'90 JEEP CHEROKEE**.....DCV-126 **\$9595**

Car subject to prior sale. Plus tax, lic. & doc fees. Sale ends April 24, 1991.

**SERVICE MOTOR COMPANY - WAHIAWA**  
105 S. Kam Hwy. • 622-4195 • 621-8454 Service • 622-1621 Parts

**CHEVROLET** **GEICO** **TOYOTA**

# HOME & APARTMENT GUIDE

<p><b>72 Rental Services</b></p> <p><b>RENTAL NIGHTMARES? \$\$\$SAVE TIME!!</b></p> <p><b>NO LIST!!!</b> <b>NEW UNITS DAILY!!</b> <b>VERIFIED VACANCIES!!!</b></p> <p>Studios .... \$450 up 1 Bdrm. .... \$500 up 2 Bdrm. .... \$600 up 3 Bdrm. .... \$950 up 4 Bdrm. .... \$1050 up</p> <p>Our 18 years expertise locates <b>BEST DEALS FOR YOU!!</b> <b>MILITARY/NEWCOMERS/LOCAL RENTERS</b></p> <p><b>OAHU RENTAL SERVICE</b> 98-027 Hekaha St. Harbor Center Next to the Fan Shop M-F 9-5 SAT 9-3 after 5 p.m. appointments welcomed <b>486-8994/1cc</b></p> <p><b>73 Apts. -Furnished</b></p> <p>1 BDRM., furn., garden apt., short term ok, nr. beach/bus. Avail. May 8, \$850 a mo., utils. incl. Call 254-5635.</p> <p><b>RURAL Ocean front</b> retreat, June, July. Furnished 2 room studio, util. incl. \$850/mo. 293-7819 after 7:30 pm.</p> <p><b>74 Apts. Partly Furnished</b></p> <p><b>KAILUA</b> extra spacious 1 bdrm., incl. utils., cable, W/D, \$700/mo. 254-5596.</p> <p><b>PEARL</b> 2 bdrm.: \$650; Pets ok 3 bdrm.: \$800. 434-094 Rent Mart Fee</p> <p><b>76 Rentals To Share</b></p> <p><b>AIEA</b> own room/bath, non-smoker, large furnished home, \$580 + utils. Days 474-7383, 488-1968 eves.</p> <p><b>KAILUA</b> 1 bdrm., priv. ent., phone, refrig., cable, prkg. Full use of lge. house, w/d, bath, yard, lanai, quiet \$600/mo. 263-0981.</p> <p><b>KANELOE</b> on water, 2 rms., ba., shr. kit., \$550 Incl. util. Call 247-4653.</p> <p><b>UPPER PALOLO</b> nice rm., in 3 bdrm house, \$400 plus dep. 737-2027.</p> <p><b>81 Houses Furnished</b></p> <p><b>BEACHSIDE</b> Kailua, furn. 3 bdrm, home, available this summer 261-9800.</p> <p><b>KAPAHULU/KAILUKI</b> incl. utils., walking distance to KCC. 521-3633.</p> <p><b>KANELOE BAY</b> Exec. home w/pool, \$2400/mo. May 1. Call 247-5010.</p> <p><b>KANELOE/KAHALUUA</b>, 3 bdrm, newly renovated, beautiful, private, &amp; ocean view. Avail. now, \$1440/mo. 239-2399.</p> <p><b>PEARL</b> 3 bdrm., carport \$900; Liliha 3 bdrm. \$900 943-0094 Rent Mart Fee.</p> <p><b>83 Houses</b></p> <p><b>PETS</b> ok. 1 bdrm. \$800; 2 bdrm. \$800. 943-0094 Rent Mart Fee.</p> <p><b>KANELOE:</b> Private lush cottage, pool, W/D, kitchen, \$950. 247-6543.</p> <p><b>BAG A BARGIN</b> in the classifieds... Your super marketplace! 235-5656.</p> <p><b>84 House Sitting</b></p> <p><b>MATURE</b>, matriculate couple w/ ref. seek house-sitting. 262-8767.</p> <p><b>85 Condos/Townhouses Partly Furnished</b></p> <p><b>HELP WANTED - FREE RENT</b> &amp; cellular phone 4 sale. Mr. J. P.O. Box 23125, Honolulu 96823.</p> <p><b>KAILUA</b> 2 bedroom, 2 bath, utilities included. \$1500/mo. Call 261-4340.</p> <p><b>POINCIANA MANOR</b> 4 bdrm., 2 ba., carpet, drapes, 2 cov. prkg., lovely ground. Call 261-0017.</p> <p><b>88 Rooms For Rent</b></p> <p><b>ENCHANTED LAKES</b> Furn. room, own bath, separate entry, near bus, non-smoker, utils. incl. \$600 + dep. 262-2674 eve.</p> <p><b>KAILUA</b>, near beach, furn. room, W/D, \$500/mo. + 1/3 utils. 261-0173.</p> <p><b>KANELOE</b> furnished, nr. bus/mall, nonsmoker, \$400 utils. incl. 247-5893.</p> <p><b>CASH IN WITH THE CLASSIFIEDS!</b> Ring up the profits when you sell those odds and ends in the Classifieds, phone 235-5656.</p>	<p><b>93 Vacation Rentals</b></p> <p><b>AFFORDABLE</b> priv. 1 bdrm. cottage, nr. beach &amp; shops. Call 262-2212.</p> <p><b>KAILUA</b> 1 bdrm. cottage, tropical setting, nr. beach. \$50/day 261-2834.</p> <p><b>KAILUA</b> 2 units, large studio/bdrm., private ent., pool. Ph. 262-8540.</p> <p><b>KAILUA Bed &amp; Breakfast</b> nr. shopping/beach. 1 bdrm. \$40 per day. 254-5757.</p> <p><b>KAILUA Vacation Rentals</b> Near Beach. Call 261-5174.</p> <p><b>KAILUA</b> beachside 1 or 2 bdrm., 1 ba., kit./family rm./priv. ent. 261-9800.</p> <p><b>LANIKAI</b> cottage, ocean view, 1 block to beach \$395/wk. Ph. 263-3793.</p> <p><b>LANIKAI</b> near beach, 1 bdrm. cottage, B &amp; B or 3 bdrm. home. 262-5445.</p> <p><b>SPACIOUS</b> 800 sq. ft., ocean front, sleeps 4, private ent. 254-3040.</p> <p><b>STUDIO Oceanfront</b> furn., short/long term, Call eves. 237-8123.</p> <p><b>98 Rentals Wanted</b></p> <p><b>BEFORE MAY 1</b> Furnished 2 bdrm. house nr. beach for short term rental. Kailua/Kaneohe 247-4269 7:00-3:00 M-F.</p> <p><b>109 Condos/Townhouses For Sale</b></p> <p><b>KINGS GATE</b> high floor immaculate studio in 1st class bldg. - Great amenities. \$146,500 (FS). Shirley Gibbs (R) 247-6681.</p> <p><b>Ph. 523-8188</b></p> <p><b>MILILANI Nob Hill</b> Townhouse, 3 bdrm., 2 1/2 bath, upgrades galore. \$240,000. By owner, call for appt. 623-5003.</p> <p><b>Ph. 523-8188</b></p> <p><b>HALE KAHEKA</b> high floor, 1 bdrm., w/2 prkg stalls. Beautiful view of ocean &amp; mtns. \$278,000 (L). Gregory Natori (R).</p> <p><b>Ph. 523-8188</b></p> <p><b>HIGH FLOOR</b> newly renovated 1 bdrm., in the Waikiki Banyan. Great ocean &amp; mtn. views. \$270,000 (L). Marilyn Kane (R).</p> <p><b>Ph. 523-8188</b></p> <p><b>KAANAPALI SHORES</b> Maui. Motivated seller! 2 bdrm. lowrise bldg. next to beach. Fully furn. \$399,000 (L). William Ahana Jr. (CRS).</p> <p><b>Ph. 523-8188</b></p> <p><b>RING UP THE PROFITS</b> when you sell those odds and ends in the Classifieds. 235-5656.</p>	<p><b>114 Real Estate For Sale</b></p> <p><b>GREAT FLOOR</b> plan 3 bdrm., 2 ba. home. 1684 sq. ft. interior, 16 yrs. young. \$375,000 Fee. Shirley Gibbs (R) 247-6681.</p> <p><b>Ph. 523-8188</b></p> <p><b>HAWAIIAN BEACHES</b> Lot, over 15,000 sq. ft. of flat buildable land just 1 1/2 mi. from the ocean. Nice area, all util. + cable T.V. One of the best values in this area on the Big Island. Asking price \$30,000. Call William Rowan at Bradley Properties, Waikoloa 883-9606.</p> <p><b>Ph. 523-8188</b></p> <p><b>YACHT HARBOR TOWERS</b> 2 bdrm. unit w/ ocean &amp; harbor views. 2 lanais, + 2 cv'd prkg stalls. \$975,000. Larry T. Salto (R).</p> <p><b>Ph. 523-8188</b></p> <p><b>114 Real Estate For Sale</b></p> <p><b>3 BDRM., 3 BA.</b> plus studio. European style kitchen, 2 yrs. young. \$375,000 L. Shirley Gibbs (R). 247-6681.</p> <p><b>Ph. 523-8188</b></p> <p><b>MAIN STREET, REALTORS</b></p> <p><b>KAILUA</b> VACANT LOTS overlooking Kaneohe Bay! \$324,500 - \$448,500 FEE. 3 available. 263-6999.</p> <p><b>MAIN STREET, REALTORS</b></p> <p><b>KAILUA</b> WATERFRONT ESTATE with guest house, Bay &amp; Mtn. views! Gorgeous. \$1,595,000 Fee. 263-6999.</p> <p><b>MAIN STREET, REALTORS</b></p>	<p><b>MAIN STREET, REALTORS</b></p> <p><b>EXCELLENT VALUES AND EXCITING OPPORTUNITIES FOR WATERFRONT PROPERTIES! CALL TO SEE THESE TWO KANELOE BAYFRONT HOMES AT THEIR REDUCED PRICES!</b></p> <p>Where else on Oahu's beautiful shores can you find almost 10,000 sq. ft. of Fee Simple land and a lovely Kamaaina 3+ Bdrm. home for only \$545,000? Mature fruit trees and native flora abound. Dive, sail, fish, snorkle at your own back door. MLS 17147.</p> <p>Consider this: a brand-new home with ocean and mountain views, now available for \$360,000 Fee Simple! Part ownership in the bayfront parcel provides all the pleasures of water sports at any whim. 3 Bdrms, 2 1/2 Baths and a garage. MLS 86913.</p> <p>Both properties are listed by <b>SUZANNE JACKSON (R)</b> 263-6999 263-3522</p> <p>118 Hekili Street, Kailua, Hawaii 96734 (808) 263-6999</p> <p><b>Sun Press</b> Classified Advertising Department 235-5656</p>
---	--	--	--





## SAFE RIDER - HAWAII

CHILDREN'S AUTO RESTRAINT VEST

Introductory Offer  
Limited Time Special Price **\$45\***

\*Does not include \$4.50 shipping & handling per vest

- Meets or exceeds Federal Safety Standard #213-80.
- Product specially designed for children TOO large for an infant car seat.
- Metal back plate design spreads force of crash over entire upper torso—limiting deadly envelope effect.
- Helps protect head, chest, abdominal and back areas:
- Lightweight.
- Completely adjustable.
- Hand-washable.
- Lifetime guarantee on materials and workmanship.
- 2 sizes, 2 colors.

Brittany, 5, is wearing the 30-50 lb. vest

\*\*This child restraint system conforms to all applicable Federal Motor Vehicle Safety Standards.

30-50 lb. **SILVER**

50-70 lb. **SILVER**

30-50 lb. **BLACK**

50-70 lb. **BLACK**

Make payment of \$49.50 (\$45.00 + \$4.50 shipping & handling) for each vest ordered, payable to: **SAFE RIDER-HAWAII**

NAME \_\_\_\_\_  
ADDRESS \_\_\_\_\_  
CITY \_\_\_\_\_ STATE \_\_\_\_\_ ZIP \_\_\_\_\_

Please allow 4-5 weeks for delivery. Offer expires 4/24/91.



MAIL TO:  
**SAFE RIDER-HAWAII**  
P.O. BOX 1100  
KANEHOE, HI 96744  
FOR INFO: 262-1790



## AVIS CAR SALES

Driven for Dependability

417 LELE ST.  
(off Kihuna & Lele Dr.)  
OPEN 7 DAYS A WEEK  
8:00am - 6:00pm

834-5533 • 834-5547

### SERVING UP TASTY DEALS

**APPETIZERS**

- 1 Fresh Toyota Tercel DX \$125/mo. \$4999
- 1 Fresh '89 Nissan Sentra XE \$146/mo. \$5999
- 1 Fresh '89 Toyota Corolla \$167/mo. \$6999
- 1 Fresh '89 Nissan Sentra XE \$167/mo. \$6999
- 1 Fresh '89 Nissan Sentra SW \$167/mo. \$6999
- 1 Fresh '90 Geo Metro \$187/mo. \$7999
- 1 4x4 '89 Jeep Wrangler \$189/mo. \$7999
- 1 4x4 '89 Geo Tracker \$189/mo. \$7999
- 1 Fresh '90 Nissan Station Wgn. \$189/mo. \$7999
- 1 Stuffed '88 Chevy Celebrity Wgn. \$189/mo. \$7999
- 1 Prime '90 Cutlass Calais \$189/mo. \$7999
- 1 Prime '90 Cutlass Calais \$189/mo. \$7999
- 1 Prime '90 Cutlass Calais \$189/mo. \$7999
- 1 Comfy '90 Convertible Sunbird LE \$275/mo. \$11,999

**CATCH OF THE DAY**

- 1 Sparkling '91 Sunbird LE Sedan \$230/mo. \$9999
- 1 Sparkling '91 Pontiac LeMans \$230/mo. \$9999
- 1 Sparkling '91 Pontiac Grand Am \$275/mo. \$11,999
- 1 Sparkling '91 Geo Prizm \$275/mo. \$11,999
- 1 Sparkling '91 Chevy Corsica \$275/mo. \$12,999
- 1 4x4 '91 Geo Tracker \$288/mo. \$12,999
- 1 Sparkling '91 Dodge Spirit \$320/mo. \$13,999
- 1 Sparkling '91 Buick Century \$340/mo. \$14,999
- 1 Sparkling '91 Olds Cutlass Ciera \$360/mo. \$15,999
- 1 Sparkling '91 Sunbird Conv. \$365/mo. \$17,999
- 1 Sparkling '91 Cadillac DeVille \$365/mo. \$17,999

**CHEFS SPECIAL**

- 1 Stuffed '89 Plymouth Voyager SE \$250/mo. \$10,999
- 1 Stuffed '89 Dodge Grand Caravan SE \$275/mo. \$11,999
- 1 Stuffed '90 Dodge Grand Caravan SE \$298/mo. \$12,999
- 1 Stuffed '90 Plymouth Voyager \$298/mo. \$12,999
- 1 Stuffed '90 Dodge Grand Caravan SE \$340/mo. \$14,999
- 1 Stuffed '91 Dodge Grand Caravan SE \$365/mo. \$17,999

All car sales plus Tax, Lic, Prot/Plan and any Avis installed options

\*Also selections include air conditioning, auto trans, power brakes, power steering, AM/FM radio (except 4x4's)

Some selections include remaining balance of manufacturer's warranty.

80% down, 14.75 annual percentage rate, 60 mos. All sales plus Tax, Title, Lic, Prot/Plan and any Avis installed options included in monthly payment. When you buy from Avis, you get protection. The remainder of the manufacturer's warranty coverage is included in an additional cost on most cars. You get protection for 36,000, 48,000 or 60,000 total vehicle kilometers and optional comprehensive coverage plans are also available. Ask for details.

### 131 Bicycle Sales

RED men's Schwinn 10 spd. Hardly used \$80. Moving by May leave msg. 471-0007 Rm. B7D.

SCHWINN Mirada, 15 spd., 3 yrs. old good cond., \$125. 262-8742. after 6 pm.

DON'T get swamped by inflation. Let the Classifieds keep you afloat, phone 235-5656!

### 140 Photography

**SONG BIRD PHOTOGRAPHY.** Quality custom made wedding packages. Reasonable prices. Call Ruth, 263-7701 for appt.

**141 Video Taping**

FILMS transferred to video. Many locations. Econ Photo 239-4295.

**144 Musical Instruments**

DRUMS & hardware, new & used. Buy & Sell. Drum lessons. Fred's Pro Drums. Call 533-7550.

**146 Boat Sales & Service**

'85 18' MOTOMAR DILLY 6 to 8 man dive boat, lots of extras. Asking \$6000. 455-1363 Dexter.

18' HOBIE for sale. Only sailed 8 times. Extras! \$6,500. Call 263-4790.

20' WELLCRAFT w/trip, 228hp, i/o, extra equip. \$8950. 396-4853 eves.

### 132 Computers

IBM AS400 B-20 8MB memory 630MB disk storage. Operators counsel, work station controls. Best offer. Mary. 845-9702.

JOIN THE COMMODORE 64-128 Computer user group. Details call (808) 235-4182 or 395-4072.

**140 Photography**

"ACTION" PHOTOGRAPHY

\*\*\* SPECIAL \*\*\*

Free full portrait with each wedding package. Priced to meet your budget. Also Portfolios 941-4542.

### 151 Pets/Everything

AKC Toy Poodle puppies, 10/11 weeks old, shots, \$450-\$500. 2 males, 1 black, 1 white. Call 247-0051, 621-0444.

CUSTOM MADE 40 gal. aquarium, w/8 in. Oscar & 6 in. Catfish. \$3000/offer. Bill 259-8962.

PUPPIES Terriers 8 wks., Doberman/shepherd 9 wk. Tiny terrier 668-7222.

### 171 Motorcycles & Scooters

'81 KAWASAKI Spectra 750cc. only 35,000 miles, excellent condition. \$2000. Call 668-4540.

'83 CB1100 F. Many new & trick parts. Extras. \$2200/offer. Greg 836-1618 lv. msg.

**CYCLE TECH**

Parts and Repairs. All makes. Motor Cycles and Mopeds.

Kaneohe 235-1531 (behind Jack in the Box) Pearl City 456-4608 (next to Pizzo Hut)

### 176 Autos For Sale

GOVERNMENT SEIZED Vehicles from \$100. Fords, Mercedes, Corvettes, Chevys. Surplus. Buyers Guide. (1) 805-962-8000 Ext. S-4031.

**USED CARS**

WELCOME HOME U.S. MILITARY

Congratulations! All military qualify for 50% off any reg. price!

76 FORD	87991	1981
76 MUSTANG	88711	1981
76 DODGE VAN	87005	1981
76 FORD VAN	87458	1981
77 SEVARI	88560	1981
78 CHEVY	88090	1981
78 BUREAU	88714	1981
78 ESCORT	88888	1981
74 CHEVY VAN	88795	1981
79 VOLVO	88362	1981
76 CADILLAC	88337	1981
76 TOYOTA	88365	1981
79 HONDA S/W	88093	1981
81 AUDI	88084	1981
83 BUICK 4 DO	88134	1981
81 TRUCK	88362	1981
78 DODGE RAM	85478	1981
78 HONDA CRV	88149	1981

44-744 Kaneohe Bay Dr. Honolulu Dealer Lic. #385

TRADE • CASH • 235-9999

# GRAND OPENING SALE DISCOUNT USED CAR CENTER

\$85

CASH DOWN ANY VEHICLE\*

"DRIVE A CAR AWAY"

"PUT IT DOWN"

## MILITARY FINANCING HEADQUARTERS "BUY BELOW MARKET"

\$2,495 or \$165 MONTH

'85 Chevy Cavalier Wagon BYN006

'84 Ford LTD 4DR BXU324

'84 Suzuki Soft Top BVP760

\$3,495 or \$231 MONTH

'84 Toyota Corolla SR-5 CJG128

'85 Buick Century 4DR CYT292

'84 Chevy Celebrity 4DR BWN704

\$4,495 or \$232 MONTH

'86 Olds Ciera CEA456

'87 Nissan Sentra 4DR CSJ611

'87 Mazda 323 4DR CRE881

\$6,995 or \$299 MONTH

'89 Dodge Raider CXU787

'86 V.W. 7 Passenger CDW404

'88 Olds Cutlass Ciera CUA881

\*Credit on approval. Cars subject to prior sale. Terms are 18, 24, and 30 mos., 16.5% APR. Prices plus tax, lic., and doc. fees of \$95

**PACIFIC OLDS**

OLDSMOBILE • GMC • VOLKSWAGEN

ACROSS FROM PEARL RIDGE

NEXT TO TONY HONDA.

98-055 KAM HWY. 487-5526

### 156 Auto Service & Parts

GO LUBE Mobile Auto Lube, Reps. rates. At your hm./bus. 235-5679.

PORSCHE Auto Parts. New & used. Call for low prices. 486-3448.

### 166 Pickup Trucks

'66 CHEVY 3/4 TON pick-up. Camper shell & pipe rack, AM/FM stereo, alarm, new wheels & tires, auto. \$2500/offer. 247-7443 call after 5pm.

'86 D50 ROYAL, 5 spd., P/S, P/B, A/C, Liner, top \$4300. 263-2353, 7-10pm.

'89 FORD F150 XLT Lariat, fully equipped, like new \$9900. 638-9174.

### 173 Auto Announcement

AUTO LOANS! BAD CREDIT OK! Over 18 yrs. old may qualify. 1-800-437-8929. Free info., call now!

### 175 Vans & Campers 4 Wheel Drive

'84 DODGE CARGO VAN. V-8, new engine & new tires. Call 845-8839 & leave message.

'88 JEEP WRANGLER 4x4, 6 cyl., bikini top & much more! CVC-511. \$7795.

### PACIFIC OLDSMOBILE & GMC

98-055 Kam Hwy. 488-4250

'89 DODGE CARAVAN SE, \$10,999 Loaded! A/C, Auto, P/B, AM/FM, P/S + tax, lic., prot./pkg. 834-5533.

**AVIS CAR SALES**

'89 JEEP WRANGLER AM/FM stereo, brand new top, \$7999 + tax, lic., prot./pkg. 834-5533.

**AVIS CAR SALES**

'89 PLYMOUTH VOYAGER \$10,999 Loaded! Auto, AM/FM, P/B, P/S, A/C + tax, lic., prot./pkg. 834-5533.

**AVIS CAR SALES**

'90 DODGE CARAVAN SE, \$12,999. A/C, Auto, P/B, P/S, A/C, AM/FM, P/S, DCT-851 + tax, lic., prot./pkg. 834-5533.

**AVIS CAR SALES**

98-055 Kam Hwy. 488-4250

'82 CHEVY CELEBRITY 4 Dr, Auto, P/S, A/C, Cass ATV475

'85 NISSAN SENTRA Auto, A/C, T/W BKN375

'84 FORD LTD 6 Cyl, Auto, A/C, P/S BUY383

'85 FORD MUSTANG Auto, P/S, A/C, Cass DFA460

'88 FORD TEMPO Auto, P/S, Cass CTR364

'85 MAZDA 626 A/C, P/S, Cass, P/W B3836

'86 PONTIAC FIERO A/C, P/W, Cass CDC777

## THE MOST WANTED VALUES IN TOWN!



DENISE



TOMMY



JAMES



JOHN



GARY



PAUL



RAY



NICOLE



ROCKY



ED

Subject to prior sale. Plus tax, lic. and fees. Sale ends April 24, 1991.

## TOYOTA KAIMUKI TOYOTA

"I love what you do for me."

A DIVISION OF SERVCO PACIFIC INC.

735-1737

Corner of 6th Ave. & Wai'alae

### '83 DODGE ARIES 4 DR S/W

Auto. \$2495

### '84 BMW 318i 2 DR SDN

Auto, A/C, AM/FM Cass, Sunroof, CER398 \$7995

### '85 FORD TEMPO GL 2 DR SDN

Auto, P/S, AM/FM CDC239 \$2495

### '87 TOYOTA CELICA GT 2 DR CPE

Auto, A/C, P/S, P/W, D/Locks, AM/FM Cass, CSA927 \$8595

### '83 TOYOTA CELICA ST 2 DR CPE

Auto, A/C, P/S, AM/FM, AWA855 \$4195

### '89 HONDA CRX HF

5 Spd, P/S, FM/FM Cass CVA154 \$7495

### '85 CHEVY S-10 PICK UP 4x2

5 Spd, P/S, ARW Mags, V-8, Low Rider, CCE953 \$4595

### '89 MERCURY COUGAR 2 DR CPE

Auto, A/C, P/S, P/W, D/Locks, AM/FM Cass, P/Seats, DBJ963 \$8995

### '83 TOYOTA CELICA ST 2 DR CPE

Auto, A/C, P/S, P/W, D/Locks, AM/FM Cass, AXB428 \$4895

### '88 HONDA ACCORD LX 4 DR SDN

5 Spd, A/C, P/S, D/Locks, AWA152 **SOLD**

### '87 PONTIAC SUN-BIRD SE 2 DR CPE

Auto, A/C, AM/FM Cass, CGE203 \$4895

### '88 VOLKSWAGON CABRIOLET CONV.

Auto, A/C, P/S, AM/FM Cass CYS132 \$10,995

## USED CAR PRICES SMASHED

\$85

CASH DOWN ANY VEHICLE\*

"DRIVE A CAR AWAY"

"PUT IT DOWN"

### 84 TERCEL WAGON

Auto, LOW MILEAGE! BVU-518 \$3995

### 84 CAMRY 4DR

Auto, AC, Pwr Str BYG-630 \$4995

### 86 HONDA ACCORD 3DR

5 Spd, AC COX-262 \$5289

### 90 SUZUKI SWIFT GA 3DR

5 Spd, LOW MILEAGE! DGS-139 \$5614

### 89 TERCEL 5DR

Auto, AC, Pwr Str HLE-868 \$5787

### 87 CELICA ST COUPE

Auto, AC, LOW MILEAGE! CTX-658 \$7995

### 90 COROLLA WAGON

Auto, AC, Pwr Str DBG-304 \$8395

### 89 COROLLA WAGON

Auto, AC, Pwr Str DBG-307 \$8595

### 90 COROLLA 4DR

Auto, AC, AM/FM HMB-850 \$9595

### 89 CAMRY 4DR

Auto, AC, Pwr Str, AWE50MEI DCB-604 \$9795

### 90 CAMRY 4 DR

Auto, AC, Pwr Str, MUST SEE! OCY-333 \$11,688

### 90 CAMRY WAGON

Auto, AC, Pwr Str DGS-702 \$11,995

### 88 MR2 T-BAR

Supercharged, LOADED! LOW MILEAGE! ECA-501 \$11,995

Prices plus tax, license & transfer fees. Sale ends 4/30/91

## Military financing available. O.A.C.!

## KAILUA TOYOTA

105 ONEAWA ST. 261-3321



ZIPPER'S

ONEAWA ST.

ULUKU ST.

JACK IN THE BOX

KAILUA RD.

KINAPUA ST.

KAILUA TOYOTA

\*Credit on approval. Cars subject to prior sale. Terms are 18, 24, and 30 mos., 16.5% APR. Prices plus tax, lic., and doc. fees of \$95

**PACIFIC OLDS**

OLDSMOBILE • GMC • VOLKSWAGEN

ACROSS FROM PEARL RIDGE

NEXT TO TONY HONDA.

98-055 KAM HWY. 487-5526

### Family Motors

Special Financing! E3, E4 & Above!

**\$99\*** DELIVERS O.A.C.

\$1695

'82 CHEVY CELEBRITY 4 Dr, Auto, P/S, A/C, Cass ATV475

\$1995

'85 NISSAN SENTRA Auto, A/C, T/W BKN375

\$2295

'84 FORD LTD 6 Cyl, Auto, A/C, P/S BUY383

\$2995

'85 FORD MUSTANG Auto, P/S, A/C, Cass DFA460

\$3495

'88 FORD TEMPO Auto, P/S, Cass CTR364

\$3995

'85 MAZDA 626 A/C, P/S, Cass, P/W B3836

\$1695

'83 FORD RANGER Pick Up AUA463

\$1995

'84 FORD TEMPO Auto, P/S, A/C BTA358

\$2295

'84 HONDA CIVIC S/W BAA454

\$2995

'82 CHEVY Z28 Auto, P/S, A/C CLKP57

\$3495

'84 NISSAN MAXIMA Loaded CFF492

\$3995

'86 PONTIAC FIERO A/C, P/W, Cass CDC777

### SPECIAL MILITARY FINANCING

NEW IN HAWAII!

FAIR CREDIT - NO CREDIT - SO-NO CREDIT?

WE ARE EXPERTS IN FINANCE INCLUDING BANKRUPTCIES!

In House Financing • Instant Delivery

\*Plus Tax & Lic. Subject to Prior Sale • Call for Directions

Open 7 days a week 9 a.m.-6 p.m. Sundays 11 a.m.-4 p.m.

94-267 Farrington Hwy. at Leokane Waipahu, HI 96701 Ph: 676-1600

### Chevrolet

'85 CAMARO auto., V6, A/C, P/S, stereo, louvers, orig. owner \$3995 or best offer. 836-8636.

'85 CELEBRITY plush, A/C, stick, great shape \$3600. Call 544-3290 days or 262-7392 eves.

'85 IROC-Z28 FULL IROC PACKAGE. Excl. cond. Call Don or Lynn at 235-4278.

'87 CAVALIER white conv. fully equipped, 46,000 mi. excel cond. \$7000. Call 261-1727.

'91 CAMARO Z28 5.7 Port Injection only 700 miles \$21,000 hospital bills. Phone 261-5950, 376 Papalani.

'91 CAVALIER P/S, P/B, 5 spd, take over payments \$200. 625-2086.

### Mercury

'88 TRACER, loaded, extended warranty '95 \$5300/best offer. 254-5412.

**MG**

80 MGB Showroom condition. \$6000/offer. Call Tura eves. 847-6360.

**Nissan**

'81 280ZX. \$2500/offer. Full power, air. 247-7443, call after 5pm.

'85 300ZX. White, loaded, 61,000 mi., \$6000. Moving must sell 261-1727.

'87 SENTRA air, power steering & much more! CSJ-611. \$4495.

**PACIFIC OLDSMOBILE & GMC**

98-055 Kam Hwy. 488-4250

'90 SENTRA XE, \$6999. Auto, A/C, P/S, P/B, AM/FM, trunk release, many, + tax, lic., prot./pkg. 834-5533.

1988 SENTRA 4dr., excl. cond., new parts, pioneer stereo system, asking \$4600 call Rob 395-6820.

**Oldsmobile**

'79 CUTLASS V8, auto, no rust, runs good, \$400/offer. 247-7443, call after 5pm.

'88 CUTLASS V8, power lock windows, air, rear wheel dr., tan \$7800 or best offer. Ph. 247-3497.

**Pontiac**

'73 WAGON, V8, auto, A/C, P/B, P/S, tow hitch. Runs great, \$450/offer. Jay 239-6583.

'88 GRAND AM LE auto., air & power steering, CCD-156. \$5195.

**Mazda**

'79 RX7 leaving island. Must sacrifice. Only 55K miles. very clean & maintained. Just \$2495. Call 236-3108.

'83 RX-7 49,000 mi. Good cond., sunroof, auto, new brakes, A/C, stereo. \$5000/offer. 735-4025.

**Mercedes**

'75 450 SL ROADSTER Classic. Well maintained w/records, rebuilt head, wire wheels, new soys top, hard top & body in excl. shape, to many extras to list. Must sell, first \$13,500 takes ill Call Chris 236-5881 ext. 307 or 261-7198 eves. & weekends.

### Dodge

'88 LEBARON 4 cyl. white, 26,000 mi., \$8500. Call 261-1727.

'87 DAKOTA Automatic, good condition, P/S, \$7000. Call 254-5726.

**Ford**

'88 TAURUS, V6, loaded, excellent, only 25,000 mi. Must Sell. Call 239-8691.

**Honda**

'85 ACCORD 4 dr., air, power steering & much more! BDY-795. \$4895.

**PACIFIC OLDSMOBILE & GMC**

98-055 Kam Hwy. 488-4250

'88 ACCORD, wht. 2 dr. hatchback, looks good, runs great \$8450 or best offer. Ask for Scott, days 944-5251, eves. 239-8277.

### Ask for TIM

MILITARY FINANCING AVAILABLE

**TOYOTA SUZUKI USED CARS**

## KAILUA TOYOTA

105 ONEAWA ST. 261-3321

OPEN SEVEN DAYS A WEEK

A DIVISION OF SERVCO PACIFIC INC.



ZIPPER'S

ONEAWA ST.

ULUKU ST.

JACK IN THE BOX

KAILUA RD.

KINAPUA ST.

KAILUA TOYOTA

### Toyota

'83 TERCEL 5 door hatchback \$1795/offer. Call 623-7262.

'86 CELICA GTS, a/c, power, 5 spd., very nice \$8000/offer. Ph. 456-1728.

'88 COROLLA, 4 dr., std., A/C, P/S, P/B, \$7400/offer. 254-1257.

**Volkswagen**

'78 RABBIT, needs some work. Good for parts. \$250/offer. 254-2801.

VW HEAVEN 621-3382

Vintage to off road. Bugs, Gias, Dunebuggy, Vans, Convertibles, New, Used & rebuilt parts. Baby windows on, Neal pedals, Johnny's Speed & Chrome, Westcoast Mestrics - Claude Bugs, 135 x 15 tires.

'68 FASTBACK white, 2 door, best offer. Call 623-4283 evenings.

'78 RABBIT good condition, low mileage, \$550/offer. Call 455-8106.



**SOUTH SEAS**  
AIRPORT JEEP/EAGLE  
2841 N. NIMITZ HWY. 836-0515  
(CORNER OF NIMITZ & LIGON)



**Rope yourself  
SOME SAVINGS**

**\$3000**

**CASH/CREDIT  
ON ALL '91 CHEROKEES**



Subject to prior sale. Plus tax, lic. & fees. Sale ends April 25, 1991.

**SOUTH SEAS**  
AIRPORT  
545 LIGON DR.  
**MITSUBISHI**  
836-0411  
**ALL NEW '91 MODELS!**  
**1991 IMPORT CAR OF THE YEAR!**  
**3000 GT VR-4**



**ECLIPSE\*\*** Stk. #6132  
**\$10,777**  
Starting From

**SPRING  
CLEARANCE  
SALE**  
ON ALL

ECLIPSES, GALANTS,  
TRUCKS, 4x4,  
MONTEROS,  
2 & 4 DOOR MIRAGES



**GALANT\*\*** Stk. #6088  
**\$10,995**  
Starting From

**NOW AVAILABLE  
ALL NEW 1992 MITSUBISHI  
"DIAMANTE"**  
Luxury Performance Sedan

**MIRAGE\*\*** Stk. #6145  
**\$6995**  
Starting From



\*Cars subject to prior sale. Plus tax, lic. & doc fees of \$120 OAC.  
\*\*Vehicles not exactly as shown. Sale ends soon.

'71 BUICK  
SKYLARK  
AJS-546  
**\$995**

'85 HONDA  
ACCORD  
BXJ-807  
**\$3995**

'87 FORD  
TEMPO  
CTD-076  
**\$3995**

'85 CARAVAN  
7 PASS  
615-TGG  
**\$5995**

'89 ASTRO  
VAN  
DPA-034  
**\$12,995**

'90 MITSUBISHI  
7 PASS VAN  
M5057  
**NOW SAVE**

'90 4X4  
MONTERO  
Air, M5025  
**\$14,595**

'90 GALANT  
LS  
Auto, Air, M5005  
**\$11,995**

'90 MICRO CAB  
P/U TRUCK  
P/S, AM/FM, M5023  
**\$7995**

**SOUTH SEAS**  
JEEP/EAGLE WAIPAHU  
WAIPAHU  
95-250 LEONIS ST.  
(BEHIND METROS) 676-5454

**YOU'VE ASKED FOR IT NOW  
IT'S BACK**

**\$3,000** REBATE  
ON SELECTED

**'91 CHEROKEES**

**WHY BUY A '90 WHEN  
YOU CAN OWN A '91?**



'85 TOYOTA  
TERCEL WGN  
Auto, A/C, B/W-190  
**\$2495**

'85 PONTIAC  
FIERO SE  
Sunroof, OFF-486  
**\$2995**

'86 PONTIAC  
SUNBIRD SE  
Auto, A/C, Low Miles, BYD-590  
**\$3995**

'85 PONTIAC  
6000 WAGON  
Auto, A/C, CNF-307  
**\$4195**

'88 ISUZU  
I-MARK  
Auto, A/C, P/S CSR-228  
**\$4395**

'85 FORD  
MUSTANG  
Auto, A/C, Low Miles, BYD-478  
**\$4995**

Subject to prior sale. Plus tax, lic. & fees.  
Sale ends April 24, 1991.

'88 PONTIAC  
LeMANS  
4 Dr., Auto, Clean CPS-798  
**\$4995**

'87 DODGE  
DAKOTA P/U  
Long bed, 6 Cyl., Auto, CYJ-895  
**\$7495**

'86 TOYOTA  
CAMRY WGN  
Auto, A/C, Cass., CSU-238  
**\$7495**

'87 SUBARU  
WAGON 4x4  
4 Dr., Auto, BBU-270  
**\$8995**

'88 FORD  
THUNDERBIRD  
Super Clean, CVC-085  
**\$8995**

'87 HONDA  
ACCORD LX  
4 Dr., Auto, BBU-270  
**\$8995**

'87 NISSAN  
MAXIMA GXE  
Loaded Luxury, CGU-148  
**\$8995**

'88 MAZDA  
MX6 GT  
Power, Moonroof, Mags—  
All The Toys, CVR-456  
**\$9395**

'90 FORD  
TAURUS  
Like New, Less Than 12,000  
Miles, Air Bag Tool DPR-527  
**\$9695**

**Classified Ads:**

**Sun Press 235-5656**

**ATTENTION!**  
**NEW CAR AND TRUCK BUYERS!**  
**V-6 SALE!**

'91 CHEVY  
LUMINA APV



'91 TOYOTA  
TRUCK



'91 CHEVY LUMINA CPE



**1 WEEK  
ONLY!**

'91 TOYOTA CAMRY



'91 TOYOTA CAMRY WAGON



'91 TOYOTA 4RUNNER



'91 CHEVY S-10 BLAZER

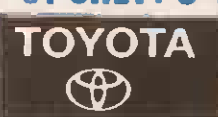

**ALL 85 DISPLAY MODELS WILL  
BE SPECIALLY PRICED!**



**THIS IS A ONE TIME OPPORTUNITY  
TO SAVE THOUSANDS ON OUR  
POPULAR V-6 MODELS!**

**EXAMPLE OF YOUR SAVINGS!**

**REBATES  
UP TO  
\$1000**

**1991  
CHEVROLET  
S-10 TRUCK**



Tahoe Trim, Loaded! 4.3L V-6 Engine,  
Air Cond., AM/FM/CASS., Power  
Steering, more... Stk# 110487

RETAIL \$15,447

**NOW ONLY  
\$11,595\***

**TOYOTA  
50% OFF**

OPTION PACKAGE  
AIR COND.,  
POWER STEER.,  
AM/FM, ETC. ...

\*Plus Tax & Lic. Includes all applicable  
rebates. Subject to prior sale. May not  
be exactly as shown. Ends 4/22/91.

**HURRY, PRICES ARE SO SPECIAL IT MUST END MONDAY!**

**WAIPAHU AUTO**  
**CHEVROLET-GEO 671-2871**  
94-729 Farrington Hwy., Waipahu

WAIPAHU STREET  
ARAKAWA'S  
HONFED TIMES  
FARRINGTON HWY.  
WAIPAHU CHEVY WAIPAHU TOYOTA

**WAIPAHU TOYOTA**  
A DIVISION OF  
SERVCO PACIFIC INC. Ph: 677-3161  
94-757 Farrington Hwy., Waipahu

SERVICE MOTORS SALUTES DESERT STORM WITH ...

**STORM  
SPECTACULAR!**

**HUGE SAVINGS  
ON OVER 70 NEW OR  
DEMO CHEVROLET'S AND GEO'S  
IN STOCK.**

'91 Chevy Beretta  
2-Dr. Coupe

Stock #100166  
Loaded! 3.1L V-6 Engine, Air Cond., 5-Speed,  
comfort tilt Steering, More!



**NOW ONLY  
\$11,995\***

'91 Chevy Camaro  
2-Dr. Coupe

Stock #100101  
3.1L V-6 Engine, Air Cond., Automatic, AM/  
FM Cass, Power Package, More!

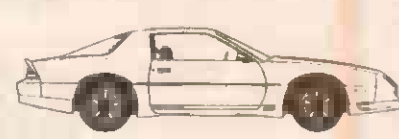

**NOW ONLY  
\$13,695\***

**CHOOSE FROM ...**

16 GEO STORMS  
8 GEO PRIZMS  
12 CHEVY S-10 TRUCKS  
10 CHEVY LUMINAS  
11 CHEVY LUMINA APV  
7 CHEVY S-10 BLAZERS  
MORE ...

\*Plus Tax & Lic. Includes All Applicable  
Rebates. Subject to Prior Sale.

**MILITARY APPRECIATION SALE!**  
SPECIAL OFFER FOR ACTIVE MILITARY PERSONNEL

**YOU'LL LOVE THESE FIGURES!**

**NOW ONLY!  
\$500**  
Cash Down

**Geo**

1991 STORM  
2+2 SPORT COUPE  
1.6L MPFI Eng., 5-Speed,  
AM/FM Cass., Air Cond.,  
& More!  
Stk. #100039



**JUST!  
\$218\***  
Monthly

\*Plus tax & lic. 80 mos., on approved credit. 13.5% A.P.R.  
Includes all applicable rebates. Financing thru GMAC.  
Must present Active Military I.D.

Subject to prior sale  
Ends 4/24/91.

**SERVICE MOTORS**  
CHEVROLET • GEO • TOYOTA • SUZUKI  
105 S. Kamehameha Hwy., Wahiawa  
Phone: 622-4195



**MILITARY  
FINANCING  
AVAILABLE**



# CUTTER TEAM

HAWAII'S DRIVING FORCE  
★ TAKE IT WITH YOU WHEN YOU LEAVE ★ NO HASSLES—NO RED TAPE

BANK FINANCING  
AVAILABLE  
ALL STORES OPEN  
8:30 A.M.-9 P.M.  
SUN. 9 A.M.-6 P.M.

★ SPECIAL MILITARY FINANCING  
WITH FORD CREDIT, CHRYSLER CREDIT AND GMAC

**CUTTER FORD-ISUZU**  
98-015 Kamehameha Hwy.  
AIEA  
487-3811

**GO WITH THE WINNER!**  
FACT IS, WE'VE GOT THE.....  
#1 SELLING CARS AND TRUCKS IN AMERICA  
WE SELL MORE SO YOU PAY LESS!  
LOWEST PRICES  
BEST SELECTION  
HIGHEST TRADE-INS

'91 STYLUST (#996) Auto, PS, Driver Air Bag Great Price <b>\$8488*</b>	'91 PROBE GL (#1514) Auto, Air, Cass 1st Time Buyer's Price! <b>\$11,988*</b>
'91 AEROSTAR (#556) Air, Console, 7 Pass. Another Ford Winner! <b>\$12,488*</b>	'91 ISUZU P/UP (#1538) 2.5L, 5 Sp., Mirrors, Bumper Hawaii's Best Buy! <b>\$6788*</b>

**SPECIAL 4.8% APR**  
FINANCING or up to \$1600  
CASH BACK NO DOWN PAYMENT

'91 F-150 P/UP (#1526) 4.9 6 Cyl. Mirrors Bumper, AM/FM & Lots More <b>\$10,488</b>	'91 BRONCO XLT (#448) V-8, Air, Cass. Loaded the Ultimate Full Size 4x4 <b>\$17,988</b>
'91 TEMPO GL (#933) 4 Dr. Air, 1st Time Buyer's Price! <b>\$9988*</b>	'90 AMIGO (#2635) 5-Door, Mud & Snow Tires, Great Style <b>\$9888</b>

**SPECIAL MILITARY APPRECIATION PURCHASE PLAN**  
(see us for more details)

'91 T BIRD (#1177) Auto, Air, Alum Whls & Lots More <b>\$13,888*</b>	'91 MUSTANG (#758) Auto, Air, All Power 1st Time Buyer's Price! <b>\$9,688*</b>
'91 EXPLORER (#1648) Air, Deep Dish Cast Alum Wheels and Lots More Super Price! <b>\$14,588*</b>	'91 TAURUS 4 DR. (#1580) Auto, V-8, Air, P/Locks Ford's Design Leader <b>\$12,988</b>

**QUALITY USED CARS**

'71 TOYOTA CORONA Transportation (AYY582) Great Buy (BUE418) <b>\$395</b>	'84 NISSAN SENTRA Auto, Air, P/Locks (CPC357) <b>\$1995</b>	'80 HONDA PRELUDE Std. Air, Very Clean (BAT328) <b>\$1995</b>	'84 ISUZU IMPULSE Great Buy (BUE418) <b>\$2495</b>	'83 MAZDA RX-7 Must See, Low Miles (BYU955) <b>\$2995</b>	'86 FORD TEMPO Affordable, Easy Financing (DOR024) <b>\$2995</b>	'87 CHRYSLER LEBARON Auto, Air, P/Locks (CPC357) <b>\$3995</b>	'89 NISSAN SENTRA Clean (CY7750) <b>\$3995</b>	'83 FORD F-150 P/UP Very Good Shape (CE0911) <b>\$3995</b>	'88 NISSAN SENTRA Auto, Air, P/Locks (CPC357) <b>\$4995</b>	'89 PLYMOUTH RELIANT LE, Air, Auto, 4 Dr (CYR142) <b>\$4995</b>
--	---	---	--	---	--	--	--	--	---	---

Prices include all factory rebates & incentives. \*No previous record of new vehicle financing or leasing. Plus tax, lic. & \$129 doc fee. Vehicles subject to prior sale. Financing through Ford Motor Credit OAC on selected models. OAC. Sale ends April 25, 1991.

**CUTTER CHRYSLER PLYMOUTH DODGE JEEP/EAGLE**  
735 Dillingham Blvd.  
HONOLULU  
842-6300

**#1 IN THE STATE OF HAWAII!**  
SUPER WAREHOUSE OF VALUES AT  
735 DILLINGHAM  
UP TO  
**\$5000**  
CASH BACK TO YOU!  
OR  
AS LOW AS  
**4.9%** APR  
(UP TO 24 MO. OAC)  
(ON SELECTED MODELS)

'91 PLY COLT H/B Fully Factory Equipped #120006 <b>\$6588</b>	'91 DODGE DAKOTA O/D Trans + P/S + Bumper + More #110291 <b>\$7988</b>
'91 JEEP COMANCHE P/UP 6 Cyl + Step Bumper + O/D Trans + P/S + More #13170 <b>\$8988</b>	'91 PLYMOUTH ACCLAIM Auto + Air + Tilt + Cruise + More #120154 <b>\$10,988</b>

'91 PLYMOUTH LASER Loaded + Auto + Cast Whls + Tilt + Much More #120157 <b>\$11,888</b>	'91 JEEP CHEROKEE Fully Factory Equipped #110500 <b>\$12,988</b>
'91 DODGE W-150 P/UP 4x4 Auto + Big Mirrors + P/S + Stereo + Skid Plate + Much More #10988 <b>\$12,988</b>	'91 CHRYSLER LEBARON CPE Loaded + Auto + Cast Whls + Tilt + Cruise #15061 <b>\$12,988</b>

'91 VOYAGER VAN Auto + P/S + Air Bag + Much More #120249 <b>\$13,988</b>	'91 MUSTANG Auto + Air + Much More BUA759 <b>\$2988</b>
'84 CHRYSLER LEBARON CONV. Auto + Air + Much More BTF773 <b>\$2988</b>	'89 FORD ESCORT WAGON Auto + P/S + More CXU241 <b>\$4588</b>

**CREDIT? WE DO MAGIC!!**  
CALL CREDIT MANAGER  
**842-6300**

**USED CAR VALUES**

'83 FORD MUSTANG Auto + Air BSE805 <b>\$1188</b>	'82 FORD GRANADA Auto + P/S + More BGE430 <b>\$1488</b>	'87 SUBARU JUSTY 2 Dr. Fully Factory Equipped CPN237 <b>\$1988</b>	'84 MERCURY COUGAR Auto + Air + Much More BUA759 <b>\$2988</b>	'84 CHEVY CELEBRITY WAGON Auto + Air BWR668 <b>\$2988</b>	'84 CHRYSLER LEBARON CONV. Auto + Air + Much More BTF773 <b>\$2988</b>	'89 FORD ESCORT WAGON Auto + P/S + More CXU241 <b>\$4588</b>	'87 CHEVY BLAZER P/S + Air + Much More CGX201 <b>\$4988</b>	'85 CHRYSLER 5th AVE Absolutely Loaded ADE945 <b>\$4988</b>	'85 FORD RANGER XLT 4x4 Slide Windows DCP186 <b>\$5588</b>	'87 FORD TAURUS WAGON Auto + Air + Much More RYV515 <b>\$5588</b>	'89 DODGE DAKOTA 4x4 SPORT 6 Cyl + Auto + Light Bar + More CYP628 <b>\$9988</b>
--	---	--	--	---	--	--	---	---	--	---	---

Prices include all factory incentives and rebates. Car subject to prior sale. Plus tax, lic. & \$129 doc fee. OAC. Some cars located at 921 Kam Hwy. Cutter Dodge Pearl City. Sale ends April 24, 1991.

**CUTTER DODGE**  
2 GIANT LOCATIONS!  
921 Kam Hwy. PEARL CITY  
455-1071  
735 Dillingham Blvd.  
842-6300

**PEARL CITY LOCATION**  
CUTTER DODGE  
Waimano Hm. Rd.  
Kam Hwy.  
Pearl City Tavern

AS LOW AS  
**4.9%**  
AT 921 KAM HWY.

'91 COLT 1.5 Liter, Factory Equipped #110012 <b>\$6588</b>	'91 D-50 P/UP 2.4 Liter, Step Bumper, 5 Spd, O/D Trans #110045 <b>\$6988</b>
'91 DAKOTA P/UP 5 Spd, O/D, P/S, Step Bumper #110237 <b>\$8988</b>	'91 COLT VISTA 5 Dr. Wgn, Auto, P/S, Rear Washer + More #110137 <b>\$10,988</b>

'91 SPIRIT 4 Dr. Auto, Cloth Seats, #110567 <b>\$10,988</b>	'91 DYNASTY 6 Cyl, Auto, Air, Cass #110064 <b>\$13,588</b>
NEW 3/4 TON FLATBED V-8, Auto, AM/FM, Trans, Oil Cooler, H/P Cooling 8500 lb. GVW #11071 <b>\$13,988</b>	

**CREDIT? WE DO MAGIC!!**  
CALL CREDIT MANAGER  
**455-1071**

'81 MERCURY COUGAR (CNE599 #6392) <b>\$995</b>	'80 LINCOLN CONTINENTAL (BPK725 #6235) <b>\$2995</b>	'83 CUTLASS CIERA Auto, Air, P/W (CV067 #6425) <b>\$2995</b>	'87 PLYMOUTH RELIANT S/W (CNC304) <b>\$3495</b>	'84 MAZDA RX7 Sunroof, Alum. Wheels (#2959 BUE387) <b>\$3995</b>	'87 NISSAN P/UP (D8B170 #6324) <b>\$3995</b>
--	--	--	---	--	--

'87 ISUZU P/UP Very low miles, Alum. Wheels (#3178 CAB511) <b>\$4595</b>	'89 PONTIAC LEMANS (#1071673 #6268) <b>\$4995</b>	'89 NISSAN SENTRA (D85502 #6456) <b>\$5995</b>	'87 FORD MUSTANG CONV. (CPB896 #6212) <b>\$6395</b>	'90 MAZDA B2200 4 X 2 (CDS371 #6289) <b>\$7799</b>	'90 NISSAN SENTRA XE Auto, A/C, P/S (DD0361 #6467) <b>\$7895</b>
--	---	--	---	--	--

'84 NISSAN 300 ZX 5 Speed, A/C, AM/FM, P/W (BY1169 #6465) <b>\$7995</b>	'88 JEEP WRANGLER Hard Top, Clean (HKU254 #6450) <b>\$8495</b>	'89 JEEP WRANGLER 4x4 6 Cyl. + More. (#2850 CYU787) <b>\$8988</b>	'89 FORD MUSTANG GT Sunroof, A/C, P/W, P/L, Enkei Rims, (A3008 DFF743) <b>\$9995</b>	'87 DODGE CARAVAN Auto, Air (DCD463 #6453) <b>\$9995</b>	'88 TOYOTA CELICA GT Auto, Air, AM/FM, P/W (DBE487 #6450) <b>\$10,995</b>
---	--	---	--	--	---

**'81 MAZDA WAGON**  
Good Transportation Car  
(#6423 AGG722)  
**\$795**

Prices include all factory incentives. Cars subject to prior sale. Prices plus tax, lic. & \$129 doc fee. OAC. Sale ends April 24, 1991. Some cars located 735 Dillingham Blvd.

**CUTTER MITSUBISHI**  
94-149 Farrington Hwy.  
WAIPAHU  
671-2626  
Across from Gem

**2nd BIGGEST COUNTRY SALE EVER!**  
BACK BY POPULAR DEMAND!

IN WAIPAHU  
LONGS SAFWAY GEM DEPT. STORE  
FARRINGTON HWY.

**CUTTER MITSUBISHI**  
NEW '91 MONTERO  
(M3247) FROM  
**\$13,988**

NEW '91 MIGHTY MAX P/UP  
(M3179) FROM  
**\$6388**

NEW '91 MIRAGE  
(M3397) FROM  
**\$6988**

NEW '91 GALANT  
(M3273) FROM  
**\$10,888**

NEW '91 ECLIPSE  
(M3372) FROM  
**\$11,488**

EXCITING! 3000 GT  
(DEMO M1145) FROM  
**\$24,988**

**ALL USED CARS W/ MIN. DOWN CALL CREDIT MGR.**

All prices & discounts incl. any and all applicable rebates. Cars subject to prior sale. Prices plus tax, lic. & \$129 doc fee. OAC. Sale ends April 24, 1991.

**RAINBOW CHEVROLET COURTESY PONTIAC**  
1391 Kapiolani Blvd.  
HONOLULU  
946-8311

**SPRING LUCKY 7 WINNER SALE!**  
DON'T BUY WITHOUT THE RAINBOW PRICE!!!

#1 VOLUME DEALER IN THE STATE OF HAWAII ALL MAKES & MODELS.  
LARGEST SELECTIONS OF CHEVYS.  
OVER  
**"500"** NEW AND USED CARS TO CHOOSE FROM  
OUR ENTIRE INVENTORY ON SALE NOW!

RAINBOW CHEVROLET COURTESY PONTIAC  
KAPOLANI BLVD.  
KONA ST.

NEW '91 CHEVY S-10 P/UP  
#1-1162  
1 at this price  
9 to choose from  
**\$6195**

NEW '91 GEO STORM  
1 at this price  
9 to choose from  
**\$8595**

NEW '91 CHEVY CAMARO  
#1-0813  
1 at this price  
2 to choose from  
**\$9995**

NEW '91 CHEVY LUMINA 4 DR  
#1-0703  
1 at this price  
2 to choose from  
**\$10,795**

**SPECIAL MILITARY PURCHASE PROGRAM UP TO \$800**  
CASH ASSISTANCE  
FOR ALL ACTIVE DUTY MILITARY AND RESERVE PERSONNEL  
EXAMPLE  
1991 GEO METRO  
#1-0689  
Includes all applicable factory rebates w/ \$500 matching cash dr. payment.  
**\$5595**  
**USED CAR SPECIALS**  
1391 KAPIOLANI 946-8311  
8060 WAIALAE 737-0500  
(corner Kapiolani & Waialae)

'86 CHEVY MALIBU WAGON Auto, Radio, P/S, Steering, Classic ACR475 <b>\$888</b>	'74 CHEVY EL CAMINO V-8, Auto, AM/FM Cass DYR862 <b>\$988</b>	'83 FORD CROWN VIC WAGON V-8, Auto, P/S, Radio AWE334 <b>\$1988</b>	'79 CHEVY 810 CARGO VAN V-8, Auto, P/S, AM/FM Cass DCW313 <b>\$1988</b>	'86 FORD RANGER P/UP Camper Shell, Auto, Low Miles CDS291 <b>\$4788</b>	'85 CHEVY S-10 BLAZER V-8, Auto, Cass, Maps CBT789 <b>\$4788</b>	'84 DODGE D-50 P/UP 4x4 Camper Shell, Pipe Rack, Cass, Air BvJ655 <b>\$4988</b>	'87 MITSUBISHI P/UP TRUCK 5 speed, AM/FM Cass w/Equal CHV435 <b>\$4988</b>	'86 MAZDA B2000 P/UP Camper Top, 4 speed, Air CUV412 <b>\$4988</b>	'87 CHEVY CELEBRITY WAGON V-8, Auto, Air, P/S & More CHP642 <b>\$5488</b>	'84 DODGE RAM 250 CUSTOM P/UP V-8, Auto, Air, P/S 371CX <b>\$5988</b>	'86 VW VANAGON 7 PASS Auto, P/S, AM/FM Cass CVG375 <b>\$6488</b>	'84 FORD BRONCO II 4x4 V-8, Auto, Air, P/S BTU363 <b>\$6888</b>	'89 CHEVY C-10 P/UP TRUCK V-8, Auto, P/S, AM/FM Cass KHM417 <b>\$9988</b>	'88 PLYMOUTH VOYAGER PASS VAN Air, Auto, P/S, Clean CRW108 <b>\$9988</b>
--	---	---	---	---	--	---	--	--	---	---	--	---	---	--

Prices include any & all factory rebates, not combinable with special finance rates. Includes special GMAC First Time Buyers Assistance. OAC. Rebates & assistance on selected models. Subject to prior sale, plus tax, lic. & \$129 doc fee. Sale ends April 24, 1991.