

# HAWAII MARINE

Voluntary payment for delivery to MCAS housing/\$1 per four week period

VOL 9 NO. 48

KANEHOE BAY, HAWAII, DECEMBER 3, 1980

TWENTY FOUR PAGES

## Assault shatters air station

Chief Ordnanceman John William Finn, on watch Dec. 7, 1941, stood waiting for the return of a patrol bomber flight he had helped launch earlier that morning.

Just before 8 a.m. he, like many others here, heard the drone of approaching aircraft. Eyes strained to see the low-flying craft that were hidden behind Kansas Tower and the North Beach sand dunes.

**BUT IT WASN'T** his familiar planes returning home. Japanese fighter planes and dive bombers swooped down on the unsuspecting air station, giving birth to what President Franklin Roosevelt called the "Day of Infamy."

Lt. Fusata Iida, a 28-year-old fighter pilot in the Imperial Japanese Navy, toasted the Rising Sun Flag, climbed into the cockpit of his Zero and roared from the flight deck of carrier Soryu.

The lieutenant, a short handsome man with a glowing personality and quick wit, was in command of the Third Air Control Group whose target for the morning's attack was Mokapu Peninsula, the Kaneohe Naval Air Station.

As his flight sped low over the waves, little did Iida realize that his earlier toast, and this flight, would be his last. He had, in fact, about one hour to live.

**HIS LIFE HAD** been fast-lived, however. He had survived three years of aerial combat in China plus the rigors imposed on a popular and hard-drinking squadron leader.

While miles out at sea, he spotted the landmark for which he was searching, the land mass of Ulupau Crater and Kansas Tower.

Iida led his squadron of Zero aircraft down to the tops of the churning whitecaps and sped to the shore of North Beach for what he knew would be a surprise attack.

The attack was not unexpected, but warning of it went unheeded. A few miles north of the air station, at Kahuku Point, Army Privates

Joseph Lockard and George Elliott of the 55th Signal Aircraft Warning Service were manning a radar station.

**RADAR WAS** a new experiment for the military, and several such centers were in operation on Oahu at the time. There was one on operation high atop Ulupau Crater. On Dec. 7, 1941, Hawaii had 50 Army posts and 26 naval reservations. On Mount Kaala, highest point of Oahu, was one of several radar stations which were established in remote areas. All of these required new access roads which presented major construction problems.

At Kaala, as well as the Kaena Point and Ulupau Head, the extreme inaccessibility of the sites required the installation of steel cableways to carry men and materials to the stations.

Suddenly the privates sprang forward, staring at the dancing impulse on their scope. Lockard thought at first that something was wrong with the instruments, but, after checking it, he knew that the signal meant approaching aircraft.

**THE TWO BEGAN** plotting the nearing flight of airplanes. They began the known course at 136 miles out. When it closed to 132 miles, they called their information center.

The officer on duty, Lt. Kermit Tyler, told them not to worry about it, that it was a flight of B-17 bombers from California expected to land at Hickam shortly after 8 a.m.

It was 7:15 a.m., and Kaneohe Bay had only begun to rise from slumber on a tropical Sunday morning.

Iida nosed his Zero up over the dunes of North Beach and sighted in on the temporary structure silhouetted on top. He touched the button causing his machineguns to chatter a staccato rhythm, sounding for possibly the first time, Japanese war drums of World War II in the Pacific.

Kaneohe Naval Air Station was

under attack between 7:45 and 7:50 a.m. It is believed that Pearl Harbor bound aircraft arrived over " Battleship Row " a few minutes later.

**AS IIDA PULLED** up over the top of Puu Hawaii-Loa crater, a lone Marine sentry fired at the departing Zeroes with his Springfield 03. Though not an effective anti-aircraft measure, it was a determined one. The sentry had received a minor flesh wound, probably from a ricochet, and was firing in retaliation.

The Japanese attackers continued across the peninsula with guns blazing. Fires began to burst from buildings hit with incendiary ammunition. The planes then circled and began their deadly bomb runs.

For 10 minutes the 12 attackers swooped over the dazed air station. The defenders were unable to launch a single plane against them.

The first targets were the big patrol aircraft moored in the waters of Kaneohe Bay.

Following the attack, the damage inflicted by the invaders totaled 27 of 36 planes destroyed and six others damaged; only three Catalinas out on patrol that morning escaped destruction. The Japanese had racked a near total success.

**A STUNNED** Kaneohe began to recover from the initial shock of the first onslaught. By the end of the attack, anti-aircraft measures were functioning and fire apparatus was attempting to control the blazing aircraft. As yet, no building had suffered larger hits than that of machinegun bullets.

After some 15 minutes, the attackers drew off to the north. All but one, that is, Iida's Zero had suffered direct hits from angry Kaneohe guns. Bullets had cut into his fuel tanks and gasoline spurted out in a long white spray. As his crippled plane dropped from the sky, Iida must have remembered the advice he had so often given to

his men. He had repeated it earlier that morning:

"The most important thing for a soldier who is a samurai is his determination. If, for instance, I should receive fatal damage to my fuel tank, I would aim my plane to effect the greatest destruction and, without thought of survival, would throw myself into the target."

**TRUE TO HIS** samurai code, Iida now signaled his group to disband formation, pointing first to himself and then to the ground to make clear his intention. Then he plunged earthward with guns ablazing.

During a pilot's debriefing session later that morning aboard the Soryu, Lt. Iyozo Fujita related that, "The last I saw of Iida was when he began his crash dive, his plane hurtling straight downward into a flaming hangar on Kaneohe Air Base."

It was not a hangar that Iida hit. His crippled Zero slammed into the side of Kansas Tower, near the present location of the Child Care Center.

A lull was sustained for about 25 minutes before the second attack commenced. During the lull, Kaneohe sprang to life.

Among the casualties that continued to pour in was Aviation Chief Ordnanceman John Finn, carried on a stretcher.

Later, Finn received the Medal of Honor for his part in defending against the first attack on Kaneohe Bay.

Seeing the first planes rise over Kansas Tower, Finn had jumped into action in a Lewis machinegun position and began returning fire on the Japanese attackers.

His citation read: "For extraordinary heroism, distinguished service and devotion above and beyond the call of duty. During the first attack by Japanese airplanes on the Naval Air Station at Kaneohe Bay, Honolulu, Territory of Hawaii, on December 7, 1941, he promptly secured and manned a machinegun mounted on an instruction stand in a completely exposed section of a parking ramp, which was under heavy enemy strafing fire.

"**ALTHOUGH** painfully wounded many times, he continued to man his gun and return the enemy fire vigorously, and with telling effect throughout the enemy strafing and bombing attack and with complete disregard for his own personal safety.

"It was only by specific orders that he was persuaded to leave his post to seek medical attention. Following first aid treatment, although obviously suffering much pain and moving with great difficulty, he returned to the squadron area and actively supervised the re-arming of returning planes, specifically the three that returned from an early morning patrol. His extraordinary heroism and conduct in this action are considered to be in accord with the highest traditions of the Naval Service."

cont. on A-5



Photo by Cpl Dave Davis

**WERE YOU A GOOD BOY?** — A bashful Robert Miller sits on Santa's knee and tells him what he would like for Christmas. Santa and Mrs. Claus are at MCAS Kaneohe Bay's main exchange Tuesdays through Fridays between 3 and 5:30 p.m. listening to the requests of good boys and girls.

## Runways

### Restrictions prohibit pedestrian travel

Illegal pedestrian travel across the Mokapu Road runway crossing at MCAS Kaneohe Bay has prompted the Provost Marshal's Office to inform personnel aboard the air station of the rules and regulations.

**ACCORDING TO** Station Order 5500.6 concerning traffic in airfield operation areas, pedestrians are prohibited from crossing runways at any point. Bicycling across the runway using Mokapu Road is permitted, provided that no stops are made before reaching the other side.

Capt Vincent Norako Jr., assistant operations officer, Station Operations and Maintenance Squadron, noted, "Our major problems are with pedestrians, joggers and beachgoers who travel across the road which intersects the runway.

"This is an extremely dangerous area for the pilot as well as the pedestrian." He continued, "We try to be reasonable, but it has gotten to the point where we just can't tolerate this type of negligence any more. In the interest of safety for everyone, we will simply turn violators over to the military police when pedestrians are sighted from the control tower."

Marines found in violation of the written order will have their names entered into the PMO Incident Report, and their unit commander will be notified. Violators are subject to possible nonjudicial punishment at the discretion of the unit commanders. Dependents caught in the act are subject to fine and/or jail sentence under the U.S. Penal Code.

**NO VEHICLES** are allowed on the runways or taxiways, except emergency vehicles and ordinance

vehicles traveling in the performance of their operational duties.

The helicopter landing pad and aircraft parking areas are restricted to line maintenance vehicles and vehicles required for flight operations.

In the event that access to the runway or taxiway are required by facilities department vehicles, clearance will be obtained from Airfield Operations and personnel and vehicles will be escorted by radio equipped vehicles to the designated area.

**ALL VEHICLES**, except yellow emergency vehicles, having a requirement to proceed onto the runways or taxiways must display the checkered flag with red and white colors provided by Airfield Operations.

Emergency vehicles granted clearance on runs to areas that require crossing runways will cross only at Mokapu Road unless radio clearance has been provided by the Air Traffic Control tower to cross in other areas. In no case will such vehicles cross the runway in disregard of the red traffic light at the crossing without prior clearance.

**WHEN IT IS** necessary to cross runways or taxiways under positive control of Airfield Operations personnel, every precaution will be taken to avoid running over runway or taxiway lights. Taxing or towed aircraft always have right of way. Strict attention and obedience to the traffic control lights is required.

Expect in response to bona fide emergencies, all vehicles operating in the airfield area will limit speed to 10 miles per hour, with the exception of designated crossing areas.

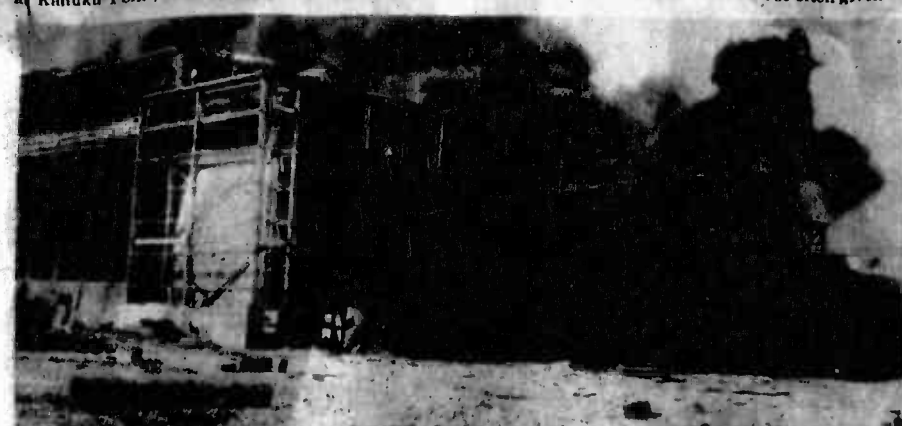

USMC photo

**ONE DOWN** — Hangar Number One, now Hangar 102 explodes in a fiery holocaust as a result of the second Japanese bomber squad's attack on Naval Air Station, Kaneohe Bay. The

attack, Dec. 7, 1941, launched only minutes after the initial Zero appeared above the dunes of the North Beach was the most devastating.

## Marine searches for lost memory

Buried somewhere in the battle debris of the Vietnam War are 28 months that belonged to Otis L. McCain Jr. of Winston-Salem, N.C., once a Marine lance corporal.

McCain is alive, but is confined to a wheelchair, 100 percent disabled. His memory of Vietnam is lost.

If 28 months in the life of 33-year-old McCain are to be salvaged, the task must fall on his Marine buddies. However, McCain cannot remember those friends, nor when he met them.

Their faces and voices vanished that day in October 1967 when steel ripped into McCain's head and ended his war. It was his 17th day in Vietnam.

Lost to him that day was any recollection of service in the Marine Corps. He remembers no person, place or event between March 1966 and July 1968.

Parris Island boot camp draws a blank. So does Camp Pendleton, where he was assigned to an 81 mm mortar platoon with the 27th Marines, 5th Marine Division. He falls to

recall his trip to Vietnam as a replacement. McCain has his service records, papers that reflect dates and places. They verify his Purple Heart and his unit citation. But can they replace the experience and the comradeship of a Marine Corps hitch? No amount of paperwork, no quantity of medals, can fill such a void.

If you served with former Marine Otis L. McCain and can help reconstruct his memories of the Corps, contact Barry L. Burdett, P.O. Box 1393, Hawaiian Gardens, CA 90715.

## In this issue...

### Deficits

Law regulates collection policies for military clients  
Page A-2

### Prevention

Fire safety protects the holiday home  
Page A-10

### Attack

Japanese Zeroes descend upon Hawaiian islands  
Page A-5

### Christmas cheer

Marine reserves activate campaign for needy children  
Page A-12

### Weapons

Unlawful firearms trigger hazardous consequences  
Page A-9

### Sports

Powerlifting, flag football, marathon  
Pages B-1, B-3



# Debts

## Law protects individuals from collection harassment

by Sgt Lamar Johnson

Harassment of individual Marines by bill collectors has been a common practice of certain local businesses. Although harassment is annoying, it can be particularly serious if the bill

collector visits or calls a Marine's commanding officer in an attempt to pressure the Marine into paying. This practice not only takes time away from the commanding officer, but may ruin the

reputation of the Marine involved.

**WHILE NO ONE** should purposely fail to pay just debts, Marines should know that Congress has acted to prevent some of the undesirable actions used by debt collectors.

signed into law by President Carter in 1978, contains several provisions that should help end harassment.

**UNDER THE LAW,** bill collectors are not permitted to contact third parties, including employers such as

commanding officers, other than to request the identity and location of the individual who allegedly owes the debt.

The bill collector cannot tell the third party that the individual owes any debt or contact any third party more than once, except to correct or supplement information previously received.

In contacting the individual debtor, bill collectors cannot call any time after 8 p.m., or before 9 a.m. If the individual debtor has an attorney, the bill collector must contact the attorney rather than the individual. Bill collectors are also prohibited from calling places of employment if the employer prohibits receiving debt collection communications on the job.

If an individual informs a debt collector in writing that he refuses to pay a debt or

that he wishes not to be contacted further by the collector, the collector is forbidden to contact that individual again. The only exceptions are in cases where the collector has advised him that he is likely to, or intends to use some remedy, such as a law suit.

**HARASSING** or threatening conduct, use of obscene language or repeated telephone calls intended to annoy or scare debtors are forbidden. False or misleading misrepresentation of the business of the debt collector or of any remedies which might be involved are also forbidden.

**VICTIMS OF** unfair treatment or who are continually harassed by bill collectors should contact their legal assistance officer to see whether this protection applies.

## Trivia

1. What present-day car is a descendant of the Oakland automobile?
2. Who was the burlesque and film comedian known as "The Great Stone Face"?
3. Andrew Johnson was the second vice-president to serve with Abraham Lincoln. Who was the first?
4. What famous cartoon superhero was known as "The Man of Tomorrow"?
5. Who originally applied the title "G-men" to the FBI?

6. In what film did Groucho Marx play the role of Ambassador Firefly?
7. To what island did General Douglas MacArthur promise to return?
8. Name the only race horse to win the Triple Crown and sire another winner.
9. From 1915 to 1921 W.C. Fields appeared in an annual stage extravaganza. What was it called?
10. Who holds the NFL record for most fumbles?
11. What was the

- lowest paid attendance for a world heavy-weight title fight?
12. The model A Ford, introduced in 1927, had how many cylinders?
13. Who was the master of ceremonies for the television program "You Bet Your Life"?
14. President James Buchanan was unique among all presidents for what reason?

### ANSWERS

14. He never married.
13. Groucho Marx.
12. Four.
11. May 26, 1965.

1. Pontiac.
2. Buster Keaton.
3. Hannibal Hamlin.
4. Supermen.
5. George "Machine Gun" Kelly.
6. Duck Soup.
7. Correspondent.
8. 1930 Winner.
9. Champion Omaha.
10. Eight.
11. Roman Gabriel.
12. 2,384.
13. Clay.

**KAILUA OPTICAL** for your fashion eye wear

• **SOFT CONTACTS** \$112.00. Includes tax, starter kit, fitting instructions, 120 day guarantee.

• **GLASSES START** \$39.00

• **1000 FRAMES IN STOCK**

• Please phone us for more information

ULUNIU ST. PH. 262-6191 "Compare before buying"

A priceless gift

A gift certificate for Bausch & Lomb soft lenses.

...the looking-good Christmas gift! Call us for complete information.

**DR. CHARLES DEAN**  
Optometrist  
Kailua 139 Hekili St.  
261-9735

**DR. TIM TOGIKAWA**  
Optometrist  
1146 Union Mall  
538-6226

**LAYAWAY** Shop now while selections are plentiful. Use our Layaway Plan.



Give her one of life's simple pleasures. She can't resist anything as appealing as these sparkling diamonds, set in 14 karat yellow gold. Diamond stud earrings from \$250, pendants from \$250.

**GRANAT BROS.** MASTER GOLDSMITH AVAILABLE. Pearl City 1-488-9977. Kailua 232-1408. Use one of Granat Bros. convenient charge plans or American Express, Visa, Master Charge.

**GRANAT BROS. NOW OPEN ON SUNDAYS.**

**MIDAS**



**SAFETY INSPECTION TIME**

Come To Any One Of The Six Midas Muffler and Brake Shops in Hawaii \* For **FAST, PROFESSIONAL KAMA'AINA SERVICE**

Bring in this ad for a 10% discount on any work that may be required to pass your car. Offer good thru 12/31/80

98-1234 Keahumahu St., Pearl City 487-8477  
94-875 Farrington Hwy., Wahiawa 877-9157  
25 N. Kamehameha Ave., Wahiawa 822-3891  
1415 Dillingham Blvd., Honolulu 841-7361  
1335 S. Beretania, Honolulu 536-1818  
174 Hamakua, Kailua 262-8544

Hours: All Shops Open 7 A.M. to 5 P.M. Mon.-Sat. For your convenience - Dillingham, Wahiawa, stores open Sunday 9 A.M. to 3 P.M.

\* All Midas Shops in Hawaii Are Authorized Safety Inspection Stations

\* Full Financing Available \* No Interest If Paid In 90 Days

**IT PAYS TO MIDASIZE**



## Pile on the smiles with Kodak gifts.

Everybody loves pictures. So, for a gift that will have them all smiling Christmas morning, make it a Kodak camera. Lots to choose from at your exchange. In both cameras and complete outfits. Slim, easy ones, like the Kodak Ektralite 10 camera. With the convenience of electronic flash. Some with built-in telephoto lenses. Like the Kodak Tele-Ektra 1 camera that can bring the picture twice as close, at the flip of a switch. Brand-new ones, like the Kodak Ektralite 500, Tele-Ektralite 600 cameras. Both feature exclusive Sensalite™ flash that turns on automatically. Flashes automatically when you need more light. Easy instant cameras. Like the Kodak Colorburst 250 instant camera. Fully motorized. You just aim and shoot. With built-in electronic flash. Great stocking stuffers, too, like Kodak processing mailers for color prints, slides and movies... and Kodak color film in all the popular sizes for prints, slides and movies, as well as for Kodak instant cameras.

**KODAK MAKES GIFT-BUYING EASY AT YOUR EXCHANGE.**

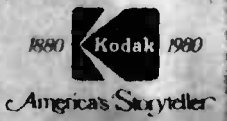



# At a glance

**Postal hours**  
The Unit One Post Office in building 1070 will be open Saturdays through Dec. 20 from 8 a.m. until noon for the purchase of stamps and mailing of letters and parcels.

**In Memoriam**  
Memorial services observing the 39th anniversary of the Dec. 7, 1941 Japanese attack on Pearl Harbor will be conducted Sunday. More than 30 wreaths will be dropped on water surrounding the sunken battleship USS Arizona while National Park Service Pacific Area Director Bob Barrell offers a few brief remarks.

At 7:55 a.m., the exact moment of the 1941 attack, a minute of silence will be observed while four F-4 jets from the Hawaii Air National Guard fly over the memorial in a missing man formation. For more information, contact the Arizona Memorial Visitor Center at 422-2771.

**Orientation**  
A Big Brother/Big Sister Orientation meeting is scheduled tomorrow at 2 p.m. The orientation will be conducted on the second floor of building 220 aboard MCAS

Kaneohe Bay. Everyone is invited to attend. For more information, contact Sgt Ed McKnight at 257-3653 or 257-2841.

**Blind Bowlers**  
If you are interested in joining the members of the Hui O' Makakina Blind Bowlers League, or if you know someone who might be interested, call Mrs. McCarthy at 247-2632 between the hours of 9 a.m. and 4 p.m. Monday through Friday.

**Mini-gym**  
The MCAS Kaneohe Bay mini-gym closed for repairs Monday.

Weights and other portable equipment has been relocated at the main gym in hangar 103.

The \$25,000 project, spearheaded by Maj Anthony Motto, facilities department maintenance director, will involve extensive renovation of the interior.

According to Maj Malcolm Mussie, Joint Special Services Officer, the mini-gym will be closed for approximately three weeks.

**Seminar**  
People considering leaving the military are invited to attend a

Career Alternatives Seminar Tuesday at 6 p.m. in the Prince Kuhio Federal building cafeteria, 300 Ala Moana Blvd.

The two-hour seminar is free and geared toward all ranks. Areas such as setting career goals and locating local job opportunities will be covered. Representatives from the Veterans Administration, Civil Service and various leaders in the community will also be available.

The seminar is conducted by Leo Pambrun, president of Dukay management consultants and professional career planner.

For further information people may contact Pambrun at 531-4772.

**Aliens**  
Marines and their family members who are not U.S. citizens are reminded that all aliens in the U.S. are required to report their address to the Immigration and Naturalization Service during January.

Forms to report addresses are available at any U.S. Post Office. Upon request, the U.S. Department of Justice, Immigration and Naturalization Service, Washington,

D.C. 20536, will mail them.

Aliens temporarily out of the country have 10 days after their return to submit a registration form. The Immigration and

Naturalization Act imposes serious penalties for failure to register.

**SGLI**  
If you die, do you know who would get the money from your

Servicemen's Group Life Insurance? Servicemen's insured under SGLI can name either one or several beneficiaries. When listing beneficiaries, the service member may select

anyone. The person does not have to be a relative.

Your unit administrative office can provide more information on Servicemen's Group Life Insurance.



## Kaneohe Marine Corps Air Station's CLUB SYSTEMS' DECEMBER CALENDAR EVENTS

SUNDAY	MONDAY	TUESDAY	WEDNESDAY	THURSDAY	FRIDAY	SATURDAY
<b>SUNDAY BRUNCH</b> w/Complimentary glass of Champagne 1000-1300 Featuring Eggs Benny's Steak-n-Eggs Prime Rib Hash w/Poached Eggs & more Hotel Round of Beef-n-Crab All you desire 6:00-8:30 Children 12 & under 1/2 price Please Call 257-2081	<b>Luncheon Special MEXICAN PLATE</b> Plus Soup, Sandwich Salad Bar MONDAY EVENING CLUB CLOSED MEXICAN PLATE MEXICAN PLATE MEXICAN PLATE	<b>MEATLOAF</b> VEAL CUTLET LASAGNA BAKED CHICKEN HAM STEAK	<b>HOT ROAST BEEF MONGOLIAN BBQ</b> 6:00-8:30 Roast Pork MONGOLIAN BBQ BEEF STEW MONGOLIAN OPEN FOR LUNCH ONLY ROAST TURKEY EVENING CLOSED CHRISTMAS EVE NEW YEAR'S FLYER WILL BE OUT.	<b>LIVER &amp; ONIONS BEEFEATER'S BUFFET</b> 6:00-8:30 Liver & Onions Beefeater's Buffet 6:00-8:30 BEEFEATER'S BUFFET 6:00-8:30 OUR CLUB WISHES ALL OUR PATRONS VERY WARM MERRY XMAS CLUB CLOSED	<b>Seafood Mongolian any Canceled</b> Buffet in Pacific Room Lanai: Dinner Theatre "Odd Couple" Country & Western Buffet in the Pacific Room Mongolian BBQ COUNTRY & WESTERN BAND LUNCH! SOUP SALADS SANDWICHES ONLY Mongolian BBQ NO BAND TONIGHT	<b>Candlelight Dining</b> Lanai: Dinner Theatre "Odd Couple" Dining Room & Bar Closed Due to O'Wives <b>HOLLY BERRY BALL</b> CANDLELIGHT DINING CANDLELIGHT DINING
28	29	30	31	* Special Note: Mongolian BBQ will not be served on 5 & 12 December - A Buffet will be served in the main dining room on 5 & 12 December.		

### STAFF NCO CLUB

SUNDAY	MONDAY	TUESDAY	WEDNESDAY	THURSDAY	FRIDAY	SATURDAY
<b>FAMILY NIGHT OUT! WHY COOK?</b> ALL YOU CAN EAT! ADULT 12-17 \$4.99 18-21 \$3.99 22-29 \$2.99 30-31 \$1.99 4 & under free	<b>HAPPY HOUR</b> 5:00 p.m.-6:00 p.m. FREE PUPUS HAPPY HOUR 5:00 p.m.-6:00 p.m. FREE PUPUS HAPPY HOUR 5:00 p.m.-6:00 p.m. FREE PUPUS	<b>Pork Chops 11-1</b> HAPPY HOUR 5:00 p.m.-6:00 p.m. FREE PUPUS Beef Stew 11-1 Lasagna 11-1 Mentof 11-1 Ravioli 11-1	<b>Chicken A La King 11-1 BINGO</b> 6:30-9:30 p.m. Cabbage Roll 11-1 BINGO 6:30-9:30 p.m. Beef Bourginon 11-1 BINGO 6:30-9:30 p.m. Baked Ham 11-1 Club closed at 1:00 p.m. No BINGO Club opens at 1800 NEW YEAR'S BALL	<b>Beef Stroganoff 11-1 "ZANY"</b> 7:30-11:30 p.m. Liver & Onion 11-1 "ZANY" 7:30-11:30 Beef & Macaroni 11-1 "ZANY" 7:30-11:30 CHRISTMAS DAY CLOSED	<b>CANDLELIGHT DINING</b> 6:00 p.m.-9:00 p.m. "SUN DOWN" 9:00 p.m. to 1:00 a.m. "SUN DOWN" 9:00 p.m. to 1:00 a.m. "SUN DOWN" 9:00 p.m. to 1:00 a.m.	<b>"TRAMP" 9-1</b> "RAINBOW CONNECTION" 9-1 "MANDIES" 9-1 "SOUND INVESTMENT" 9-1
28	29	30	31	* Mexican Plate every Monday 11:00-1:00 * Mongolian Barbeque every Thursday 5:30 p.m.-8:30 p.m. * Monday Night Football every Monday night * Prime Rib and Crab every Saturday \$10.50, 6:00 p.m. to 9:00 p.m. * Seafood Platter every Friday 11:00 a.m.-1:00 p.m.		

### WINDWARD ENLISTED CLUB

SUNDAY	MONDAY	TUESDAY	WEDNESDAY	THURSDAY	FRIDAY	SATURDAY
<b>GUEST NIGHT IN COUPLES LOUNGE</b> 4:30 COUPLES LOUNGE OPENING TUES. 7:00 Couples only WED. & THURS. NCO NIGHTS 4:30 FRI. & SAT. Couples Only 7:00	<b>SMORGASBORD 6-8:30 ALL YOU CAN EAT</b> SMORGASBORD 6-8:30 ALL YOU CAN EAT SMORGASBORD 6-8:30 ALL YOU CAN EAT	<b>ZUPROC (GOOD ROCK-N-ROLL MUSIC) EVERY TUESDAY AND THURSDAY 7:30 TILL 11:30</b> FRIDAY AND SATURDAY 8-12 MEMMY CHRISTMAS BAN OPENING 6:00-10:00 p.m.	<b>ZUPROC (GOOD ROCK-N-ROLL MUSIC) EVERY TUESDAY AND THURSDAY 7:30 TILL 11:30</b> FRIDAY AND SATURDAY 8-12 MEMMY CHRISTMAS BAN OPENING 6:00-10:00 p.m.	<b>JOIN SWEET PEA AND LEE IN THE COUPLES LOUNGE EVERY TUES. FRI. AND SAT. NIGHTS</b> ZUPROC 8-12 ZUPROC 8-12	<b>JOIN SWEET PEA AND LEE IN THE COUPLES LOUNGE EVERY TUES. FRI. AND SAT. NIGHTS</b> ZUPROC 8-12 ZUPROC 8-12	<b>JOIN SWEET PEA AND LEE IN THE COUPLES LOUNGE EVERY TUES. FRI. AND SAT. NIGHTS</b> ZUPROC 8-12 ZUPROC 8-12
28	29	30	31	* Plans to conduct New Year's Eve * Have money and get support your club, on the day that's your own		

## GLASSES OR SOFT LENSES?

SUCCESSFUL CONTACT LENS WEAR REQUIRES:

- PROPERLY FITTED LENSES • HIGH QUALITY MATERIALS
- THOROUGH FOLLOW-UP CARE BY YOUR DOCTOR DURING ADAPTATION

### SOFT CONTACT LENSES

Includes lenses, care kit, follow-up care and 60 day trial period. **\$120**

- ALSO AVAILABLE • SOFT CONTACT LENSES FOR ASTIGMATISM
- ORTHOKERATOLOGY • ONE DAY SERVICE FOR GLASSES AND HARD CONTACT LENSES • IMMEDIATE SERVICE FOR SOFT CONTACT LENSES

DR. CHARLES DEAN, Optometrist

Kaliua  
139 Hekili St.  
261-9735

Pearl City

98-1238 Kaahumoku St.  
487-7907

DR. TIM TOGIKAWA, Optometrist

Downtown

1146 Union Mall  
538-6226

## Announcing the GRAND OPENING! of CAL-VIDEO

In Wahiawa Shopping Center on Friday, Dec. 5, 1980.

We feature the most complete, up-to-date video library of pre-recorded movies available in Hawaii.

Let us introduce you to an exciting home entertainment alternative. Rent or buy a video cassette recorder and pre-recorded movie cassette. See Superman, "10," Alvin, Bruce Lee, and other recently released movies.

Rentals available to both members and non-members, but a small deposit is required from non-members on all rentals.

Memberships available. Join NOW and enjoy. Come to Cal-Video at the Wahiawa Shopping Center located at 1121 Kalia Ave.

Open Hours: 10:00 a.m. - 10:00 p.m. 621-4373



# EDITORIAL / OPINION

## Street Scoop

If you were given the opportunity would you purchase the food served in the dining facilities?



Hospitalman Bradley Julian, 2/3: "Yes, it is more convenient for me because I live on base and don't have transportation."



Cpl Russ Bardsley, Btry. K, 1/12: "Yes, I would. The food isn't as bad as everybody says it is, but there is a lot of room for improvement."



LCpl Sidney Armstrong, Btry. B, 1/12: "Yes, but the meals are inconsistent. During the holidays the meals are great. The rest of the time they're unsatisfactory."



Sgt Robert Stam, H&HS: "No, I think the food can be prepared better. Both the quality and the quantity is poor."



PFC William Felder, HqCo, 1/12: "No, I would never pay for the meals because you don't get your money's worth."

## Regulations govern liberty attire

As Marines we sometimes feel bombarded by Marine Corps regulations carrying words and phrases like "prohibited," "shall not," "unauthorized," "eccentric" and "in good taste." And the regulations just keep on coming.

**YOU'D THINK** by now we'd know that regulations are generated for a purpose and they mean exactly what they say. After all, they are direct orders.

Nevertheless, the regs governing uniform and civilian clothing worn by Marines and sailors (on and off base) and their families (on base) are blatantly ignored.

Uniform violations will eventually take care of themselves since we're bound to run into someone during the course of a day who will know the regs and straighten us out. It's the liberty attire that goes unquestioned.

People belonging directly or indirectly to MCAS Kaneohe Bay are frequently seen on and off station in clothing that is prohibited. Nine out of 10 times they have never been or never will be approached by peers or seniors about their clothing. And absolutely no one in the civilian community will say anything to them.

However, they will talk to each other about us.

**IF THERE'S** any doubt we are Marines 24 hours a day, pick up a local newspaper and read it. We're judged by our actions and appearances in and out of uniform.

The bigshots say that pride in the uniform is traditional in the Naval Service and the same high standards are expected when military personnel wear civilian clothes. Perhaps this is why we have all these regulations.

Listing all the uniform regulations is as impractical as listing all the violations, but a few of both should definitely be pointed out.

A frequent violation is the absence of upper garments. Naturally men are more prone to this one. In speaking of a Marine in a cut off t-shirt, one woman said, "When I see men in t-shirts cut off so that half their chest shows, I don't think it looks great or try to see how many hairs there are, I think it's in poor taste."

**NOT ONLY** is it in poor taste, it is unauthorized!

Station regulations state explicitly that in the shirt category, any civilian shirt without eccentric alterations may be worn. Eccentric alterations include, but are not limited to: those cut off at the chest; those printed with obscene words, gestures or drawings; those defaming the American flag; and those exhibiting disrespect to the Marine Corps.

Bare feet seem to be the next rule most violated by men.

Women, on the other hand, tend to lean more toward the "abnormally tight or extremely revealing" violations.

Although the braless look is accepted worldwide (still banned in Boston) some women trapse around the air station and in town in garments so revealing that the slightest movement is grounds for indecent exposure.

They are the same women who feel male Marines don't respect them, or yell sexual harassment.

**ANOTHER PRIME** candidate for violation by women is the "hair curlers in unauthorized areas" rule. The uniform board has gone to great expense to inform

us of these regulations, all of which can be found in Marine Corps Order P1020.34C.

MCAS Marines and sailors are more fortunate than those on most military installations in that we are allowed to wear "aloha attire" which, by-the-way, is also regulated.

The commanders of the 1st Marine Brigade and the air station have gone a step further to dispel the "Nobody can tell me what to wear on my off-duty time" myth. They've broken the Marine Corps Order into simpler terms, which can be found in Station Order 1020.4.

All we have to do is read and heed them.

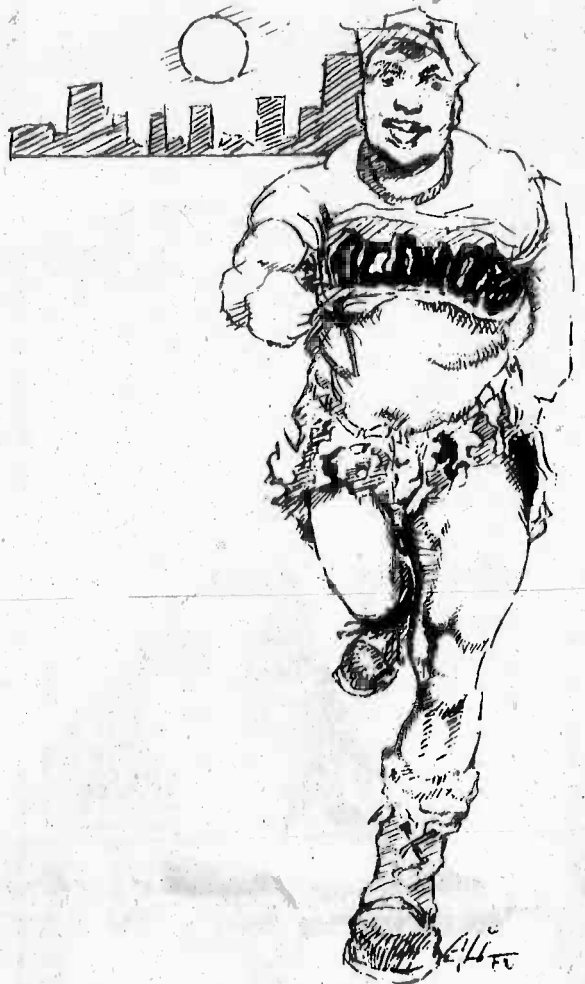

## Telephone

Problems stem from lack of courtesy

by Cpl Nora Parrish

@#%&\*!(@\$%&! Darn people! I wish when they get a wrong number they would at least be polite enough to say something. There is nothing I hate worse than answering a telephone and hearing the click of a receiver being hung up before I even have time to finish saying hello.

**I'M SURPRISED** that some people have not been schooled on telephone courtesy.

Common courtesy to officers and enlisted people in the service is stressed in everyday routines. Many people exhibit this respect when they are face to face with someone. But just let them pick up the receiver of that phone and it all goes down the drain.

Let me know who invented the hold button on the telephone and didn't bother to inform people that there is a proper way to utilize it. If I ever find him I have a few choice words I would like to say.

Did you ever call people and have them ask you to hold for a moment? That moment seems to drag on forever. Suddenly you find yourself watching the second hand go around on the clock and begin counting the minutes. Thoughts such as, "Thank goodness they left me hanging in the phone and not with a noose around my neck or I would get my discharge the hard way," begin to cross your mind.

**HOW ABOUT** the person who asks you to hold on while he gets the person you are calling? And comes back on the line a few minutes later to ask who it is you are waiting for.

Then there are the talkers. These are not the people who simply ask how you are doing and then get down to business. These people wax eloquent about everything that is happening—on earth.

By the time the talkers get around to the reason they called you know their life story and can tell them their plans for the next 10 years. Now that half your day is gone, they ask you a simple yes or no question.

Mind readers are fun, too. They call and, if you're not in, they leave a message requesting you to call back. When you do

return the call they expect you to know why they called and expect you to have an answer ready.

**HAVE YOU** ever run across the "no number?" These people leave messages with only a name and a request for you to call them back. You are left with two alternatives. If you're lucky—they remembered to leave their rank and last name—you can call the base locator.

Or you can wait and hope that they will call you back. The problem occurs when they do call back and practically demand to know why you didn't return their call.

How about the person whose vocabulary on the phone is limited to, "I'll get right back with you on this." Maybe you might hear from them before you retire or maybe by chance they'll call sooner. Usually by then you have found your information elsewhere or forgotten why you needed it in the first place.

**THEN THERE** are the people who, before you get halfway through your identification spiel, cut you off with, "Hi, this is Lee," you're supposed to know who the heck Lee is and where he's from and what he wants. You find out later that, because he didn't bother to let you finish identifying your office... he now has the wrong office!

And of course, Lee is now irate because he didn't take time to listen and it's your fault he has the wrong number.

Not the least of telephone problems are those individuals who expect you to have bionic ears. When they dial and the phone rings, they have a stop watch sitting beside them to see how quickly they can spit out their name, unit and topic of discussion. All you hear is "flakjhiorgngkeopelzandhfyf." Now you have to contend with the note of sarcasm in the voice when you ask them for their name again.

The list could go on and on.

**I REALIZE** that no one is perfect, but it sure would make life a little easier if people would try to use a little common courtesy when using the telephone. Preferably before they pick it up and dial.



"Listen man! It's only fair for me to get this. After all, you paid for lunch..."

## My Turn

### Liberty Attire

With all the recent concern about respect for the wearing of the uniform and general courtesy, I would like to add one more concern for the young Marine.

After the Marines return from deployment, the young Marines can be seen in public places in and around the base wearing all manner of novelty shirts. Occasionally, one of these shirts will display an outright pornographic picture. On two such shirts American children's fairy tale and cartoon favorites are displayed involved in sexual copulation - Raggedy Ann and Raggedy Andy in the traditional position; Charlie Brown standing half-bare with Lucy on her knees in front of him with her mouth puckered up against his groin.

These things may be entertaining to the individuals who purchase such things, and they may have their place on deployment and in the barracks, but I certainly do not feel that the average American family man, wife or child wants to be exposed to such tragic pornography without a choice.

There are laws in this country to

protect us against these occurrences. Why are they not being enforced on this base?

Natalie Edmonds  
Dependent

### Family Services

As the director of the Family Service Center, I would like to take this opportunity to give you some background on the implementation of the new Family Service Center, its mission, and the various programs designed to support its primary goal of assisting Marines and their families.

Gen R.H. Barrow, Commandant of the Marine Corps, directed all commands to create a program to provide Marines and their families with prompt, qualified and effective assistance when needed. The program was identified as the Family Service Program with the Family Service Center as its nucleus.

In accordance with the Commandant's desires, a new Family Service Center was established aboard the station Oct 1. On that date, planning began with a review of ongoing programs, evaluation of family needs and the development of new programs.

The mission of the Family Service Center is to provide professional counseling, programs, information and referrals to Marines, their families, and other authorized recipients. Initial response to these initiatives has been most impressive. However, this does not mean that the center is satisfied with the status quo. The staff is continually seeking ways to satisfy the ever changing needs of our community.

To compliment and reinforce the efforts of our staff, we are aggressively working to develop a strong and viable Family Service Center Auxiliary. This group of volunteers will share key positions in the day-to-day operation of the center.

I hope that this brief introduction has provided an informative glimpse into the goals, programs and services designed to improve the quality of life in our community.

I would like to invite each of you to stop by our Family Service Office and let us personally share with you the many programs and services offered. We also welcome any ideas you may have to help make the center even better.

Tom Loughlin  
Major, H&HS



# Pearl Harbor

## Japan blitzes U.S. Pacific Fleet through surprise air raid

by Sgt Dennis Litalen

"We will not only defend ourselves to the utmost, but will make it very certain that this form of treachery shall never endanger us again... We shall gain the inevitable triumph—So help us God, I ask that Congress declare a state of war."

WITH THESE words on the morning of Dec. 8, 1941, President Franklin Roosevelt set America firmly on the path of history. His request was the ultimate call to arms for an angry nation eager to plunge into World War II.

The sleeping giant

had awakened. Roosevelt's request for a declaration of war was actually a response to a decision that had already been made on the previous day. The combined naval and air forces of Japan had launched a surprise attack on the United States Pacific Fleet as it lay berthed in the waters of Pearl Harbor. Sunday marks the 39th anniversary of that stunning event.

THE ATTACK, while imperfect in execution, was devastating in its effect. When the final Japanese plane departed

Oahu that morning it left in its wake 2,403 dead. Most of these were lost when the USS Arizona blew up and 18 warships either sunk or were badly damaged.

The stage for the Pearl Harbor assault was set nearly two years before its execution. American and Japanese relations had become strained when Japan, in its quest for new conquests, began a program of southern expansion.

The U.S. responded to that ambition by accelerating its naval program and cutting off both metal and petroleum shipments to Japan. The Japanese, wary of the U.S. naval buildup, determined to engage this country in a decisive naval battle to secure their seagoing superiority.

That determination ultimately led to Pearl Harbor.

IT BEGAN on a typically sleepy Sunday morning on the island of Oahu. Residents were just rising to a new day when the lush tropical stillness was terribly shattered by the screaming roar of Japanese fighter planes. Dive bombers and zeroes converged on Pearl Harbor and the numerous airfields

on Oahu, including what was then Naval Air Station, Kaneohe Bay. The hour was 7:55 a.m. The "Day of Infamy" had arrived.

The attack at Pearl Harbor came in two waves and lasted one hour and 50 minutes. By noon Pearl Harbor was blanketed in dense oily smoke rising from the burning and badly crippled Pacific Fleet. A total of 188 U.S. aircraft were demolished. The airfields at Kaneohe and Ewa lost 81 of their 82 aircraft.

HEROISM WAS the watchword for both military and civilians as they teamed up to try and fight back while reeling from the sudden onslaught. A Kaneohe-based sailor named Chief Petty Officer John Finn became the first World War II recipient of the Medal of Honor for his display of resiliency, courage and leadership under fire.

The list of casualties was a register of grim statistics. The Navy suffered 2,008 men killed and 710 wounded; the Army lost 218 men with 364 wounded and the Marine Corps lost 109 killed, 69 wounded. The civilian death toll reached 65, with 35 wounded.

Of almost equal seriousness was the great number of important U.S. warships destroyed or badly damaged. Total ship losses were the Arizona, which sank when her forward magazine exploded; the Oklahoma, which capsized after being hit; the target ship Utah and two destroyers, the Cassin and the Downes, both of which were damaged beyond repair.

DESPITE THIS shattering blow to U.S. Naval resources, there was some luck on America's side that day.

For example, none of the Pacific Fleet's three carriers were in port during the assault. The Enterprise was enroute to Pearl Harbor from Wake Island, the Lexington was ferrying planes to Midway and the Saratoga was on the West Coast undergoing repairs.

The Japanese planners also made a grievous error by failing to destroy the surface oil tanks visible around the harbor, and by ignoring the many machine shops in the vicinity. Despite clearly winning the opening round, the Japanese allowed the ultimate victory to slip away.

Then, like all great champions, the U.S. regrouped, vigorously refusing to stay down for the count.

The Japanese made another mistake by letting their quick victory grow into overconfidence. As many of our earlier foes had done they made the error of underestimating American tenacity.

THEIR cockiness left them unprepared for the stunning reversal that would occur six months later as the Japanese Imperial Navy lost four of her precious aircraft carriers. The long road back had begun.

By 1944 the Japanese fleet was completely shattered, reduced to little more than a token navy. The following year it was over.

Perhaps the greatest legacy left by the events at Pearl Harbor nearly 40 years ago can be best explained with a quotation from A.J. Barker's book entitled "Pearl Harbor."

"PEARL HARBOR remains an imperative lesson in war, even in an age of nuclear power. Its lesson is one of history's bitter truths: that the unexpected can happen—and often does."



**BOLD BATTLESHIP** — The newly commissioned USS Arizona departs the New York Harbor on her way to a short but gallant career.

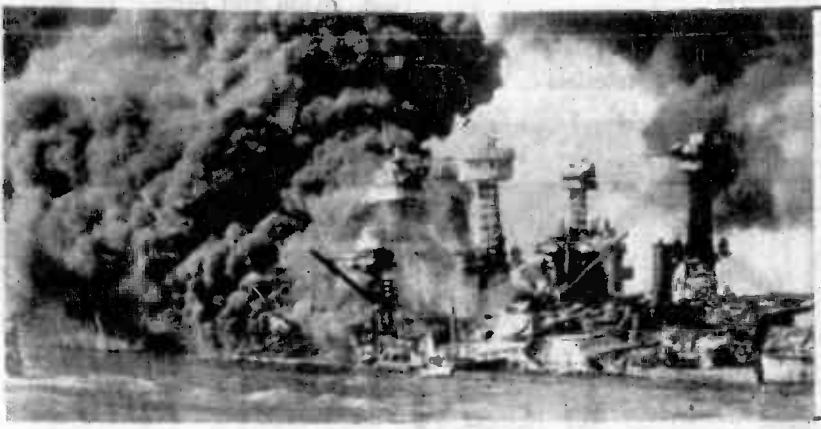

**RUDE AWAKENING** — The battleship Arizona entombs Marines and sailors as it erupts in violent explosions during the first moments of the surprise attack on Pearl Harbor. Eighteen American warships were sunk or badly damaged in the sleepy harbor Dec. 7, 1941.

USN photo

## Air station assault

It is possible that he accounted for the hits on Iida's downed Zero.

**SAILORS NOW** swarmed over the runway and around the burning amphibians. But there was little they could do for the crippled aircraft. They knew, though, that there was something they could do for themselves.

During the first attack white uniforms were quite conspicuous to the enemy. According to an eyewitness, large mess hall pots were set boiling over open fires during the lull between the first and second phases of the attack. Into these pots were tossed white uniforms, to be dyed a brownish-thick color. Men stripped, waited while their whites were dyed, then donned them to return to the fight.

The drone of heavy bombers continued to sound over the air station, but they did not attack further. They were continuing over the Koolau Mountains, bound for Hickam and Pearl Harbor.

**THEN, NEARLY** a half-hour later, another squadron of dive bombers appeared overhead. They began their attack by steep dives during which they raked everything in their path. This time, they loosed 100-pound bombs on remaining aircraft and hangars at Kaneohe Bay.

Hangar Number One (now hangar 102) received a direct hit and crumpled under the force of the explosion.

Four aircraft inside were destroyed.

Most of the casualties on the air station occurred during the second attack. Bomb fragments accounted for a high percentage of those wounded and dead.

But the Kaneohe defenders fought back. More machineguns were rigged on the damaged aircraft and on temporary mounts. They took a toll among the attackers. One plane was seen to have crashed into Kailua Bay; another went down in the water off Pyramid Rock; still another crashed into the sea off North Beach.

**AFTER ABOUT** 15 minutes, the attackers wheeled about and disappeared over the North Beach sand dunes, seeking the safety of the carrier some 200 miles off Oahu.

As the enemy departed, the station set about licking its war wounds. Fires were brought under control and the dead and wounded were removed to the dispensary. Women and children were evacuated to the Kailua School.

As the battle raged at Kaneohe Bay, one Catalina launched from here earlier that morning, possibly had the first visual contact with the enemy.

Just off Pearl Harbor on routine patrol, the pilot of an aircraft spotted an unidentified submarine. He radioed

the nearby destroyer, USS Ward. The plane circled the area and watched the submarine minutes later.

**WHILE IT WAS** subsequently established that the submarine was part of the reconnaissance group of the Japanese task force attacking Pearl Harbor, the initial report of the action sent high ranking Naval leaders here and at Pearl Harbor into consternation. Popular belief was that the Kaneohe patrol unit and the Ward had acted hastily and that the sub was American.

The submarine incident was under discussion at the air station an hour later when Iida arrived over North Beach in his Zero.

American casualties for the day included 20 dead, scores wounded and 27 aircraft destroyed. For the Japanese, one was known dead; possibly three others were down in the surrounding waters off the air station.

Another casualty figure was recorded that day. At the government bird farm, cages and pens were broken open by bomb blasts and machine gunfire. About 15,000 pheasants and other game birds were casualties of the attack. The remaining birds, about 9,000, were quickly gathered, slaughtered and put on the food market to relieve an anticipated food shortage. The bird farm was abandoned later in the month after

operating nearly 20 years.

December 8th was a day of gloom for the survivors of the previous day's attack.

**IN THE COOL**, precise phrasing of an official report of the Japanese attack were the words.

"At about 4 p.m. Monday the dead were buried in a temporary grave in the sand dunes with appropriate ceremonies."

It was a day of grief for Mrs. Grace Watson who stood in the quickly prepared graveyard in the sand dunes of Heleloa. It had been centuries since Heleloa had received the bodies of warriors fallen in battle. Dec. 8, 1941, 20 warriors received final respects.

Aviation Machinist Mate First Class Raphael A. Watson had been on duty with Chief Finn the previous morning. He had fallen in a deadly hail of machinegun bullets from the strafing aircraft.

At 20 minutes to eight, before the attack, Mrs. Watson had gone to pick up her husband who was to be off duty at 8 a.m. The world around her exploded. The attack had begun. She didn't see her husband that day. At about 9:30 a.m., all civilians were evacuated from the station.

**AS NAVY** chaplains presided over the fallen Navy men, Mrs. Watson stood in disbelief with countless others, as their loved ones were laid to rest.

In a singlerow facing the sea, lay the bodies of: Ensigns R.S. Foss, L. Fox, Jr., J.G. Smartt and R.W. Uhlmann; Petty Officers 3rd Class W.S. Brown, J.D. Buckley, M.A. Manning, L.G. Newman, R.K. Porterfield; Petty Officers 2nd Class G.W. Ingram, C. Lawrence, C.W. Otterstetter and J.H. Robinson; Petty Officers 1st Class S.D. Dorick, C.M. Formoe, B.T. Griffen, L.D. Weaver, I. Lee and Mrs. Watson's husband, Raphael.

One other grave was in the enclosed cemetery. There alone, thousands of miles from his land of the Rising Sun, lay Imperial Navy Pilot Fusata Iida.



**WASTED WRECKAGE** — The twisted ruins of a Japanese bomber lie motionless after descending upon an unsuspecting island. The aircraft was one of 18 fighters shot down during the raid on the U.S. Pacific Fleet, berthed in Pearl Harbor.



USMC photo

**SIDE BY SIDE** — Sailors at Naval Air Station, Kaneohe Bay solemnly line up the caskets of their fallen comrades in a sandy

grave. The air station suffered extensive damage during the initial raid upon Oahu.

grave. The air station suffered extensive damage during the initial raid upon Oahu.

**GET OUT OF DEBT**

through Chapter 13

A federal law which helps to pay off your debts without borrowing and no payments you can afford, stops creditor harassment and law suits, protects your job, co-signers and property. Initial consultation or info packet are without obligation.

Please call:

**HOWARD Y. TANAKA**

Attorney versed in Chapter 13 filings

Suite 400, Alexander Young Building

Telephone: 531-5943

**FAMILY CHIROPRACTIC CLINIC**

Dr. Lawrence J. Connors, M.A., D.C.

CHIROPRACTIC... THE NATURAL SOLUTION TO HEALTH PROBLEMS

- Headache
- Neck Pain
- Shoulder Arm Pain
- Hurts
- Arthritis
- Pinched Nerve
- Numbness in Hands
- Foot

X-RAY FACILITIES

WORKER'S COMPENSATION

INSURANCE

HEALTH LECTURES

1ST & 3RD SAT. 9:30 A.M.

No Charge For Consultation

**Kaneohe Business & PROFESSIONAL CENTER**

46-005 Kawn St., Suite 201

**235-6677**

**UP IN SMOKE** — Smoke billows from a Catalina patrol bomber after being bombed during the Japanese attack on Kaneohe

Naval Air Station. The bombing crippled all but three aircraft on the station and left 20 men dead and numerous wounded.



# Aikahi Park Shopping Center's

**Musical Events**  
throughout the entire  
month of December.

★ LISTEN TO K-LEI RADIO FOR DETAILS ★

**DECEMBER CELEBRATION**  
—NOW THRU DEC. 26TH—



## Ground Floor Shops

- Aikahi Park Chevron Service
- Martin's Monkeypod
- Aikahi Park Animal Clinic
- Bank of Hawaii
- Aikahi World Travel
- Kinney Shoes
- Aikahi Auto Parts
- Pioneer Chicken
- Safeway Stores, Inc.
- Sizzler Steak House
- Town Pump Liquors
- La Boom La Ice Cream & Deli
- Firestone
- International Haircutters
- Waldo's Pizza
- Union Building Materials

## Garden Court Offices 2nd Floor

- Robert Von Berg  
Commercial Interiors
- C. Jack Strubel, Tax Consultant
- Wade Realtors, Ltd.
- Victor H. Zuercher Jr., D.D.S.
- Stott Real Estate
- Deisseroth Enterprises
- Geri Keylock Real Estate

**Bring The  
Kids and Join  
In The Fun!**

## JUST FOR YOU!



Special selections of  
dress, casual and sport  
footwear for the whole  
family. Great for gift  
giving or enhancing your  
own holiday attire. Come  
in today and receive the  
best selection.

VISA

Master Charge

Accepted

**SPECIAL HOLIDAY HOURS:**  
Mon. thru Sat. 9:30 to 9:00 p.m.  
Sundays 10:00 to 5:00

**Kinney**

The Great American Shoe Store

WE'LL HAVE  
AN OFFICIAL TOYS FOR  
TOTS BARREL

GIVE THE CHRISTMAS FAVORITE!

**TOYS**

FOR  
TOTS

**Waldo's**

The Great Flying Pizza Company

## PIZZA

Try one of Waldo's wildly wonderful combinations  
or build your own masterpiece.

## SPAGHETTI

Waldo's pretty good spaghetti with meat sauce.  
Served with green salad and hot garlic cheese bread.

## SUPER SALADS

Crisp greens & our own special dressings.

**FROSTY COLD MICHELOB & BUD  
ON TAP**

OPEN DAILY FROM 11 AM

COME IN AND ENJOY YOUR MEAL WITH US OR CALL

254-5274

FOR TAKE-OUT

**Martin's**

**Monkeypod**

offers

IDEAL CHRISTMAS GIFTS  
FOR EVERYONE

- Capiz lamps • Roll top desks
- Wood Carvings of all types

PHONE

254-2215

guys and gals  
haircut \$12

Includes shampoo,  
method cut and  
blow-dry  
thru December 15.  
(Aikahi Park Only)

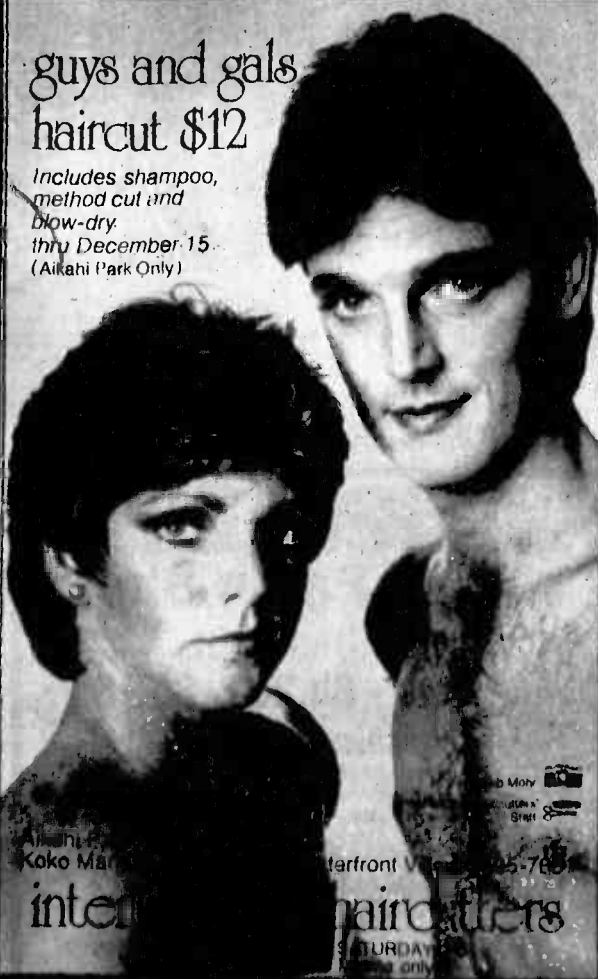

**No  
Matter  
What  
You  
Sell...  
We'll Help  
You Sell  
More Of It.**

Ph. 235-5881

**NAPA!**



The NAPA 18-Wheeler

**\$14.95\***

The NAPA Pickup

**\$6.95\***

These new 1980 NAPA toy trucks are for real! They're made of tough steel with precision detail to make realistic replicas of NAPA delivery and service trucks. The 18 wheel tractor/trailer rig has a detailed steering, motor compartment, uncluttered chrome hood, lights and exhaust stack, roll up door, adjustable parking gear and a lot more. The supply is limited, so hurry to your nearest NAPA Supply Center!

**THE NEW HOLIDAY  
TOY TRUCKS ARE HERE!**

For all your  
trucking needs,  
big or small  
come into

**AIKAHI  
AUTO  
PARTS**

Fast, personalized  
service

Phone

**254-3535**

Hours:  
Mon.-Fri. 9:30-7:00 p.m.  
Saturday 10:00-4:00 p.m.

**U.B.M.**

**AIKAHI PARK  
AND  
ALA MOANA/PUNCHBOWL**

## FRESH X-MAS TREES

DOUGLAS FIR - NOBLE FIR - AUSTRIAN PINE  
REGULAR & PREMIUM PLANTATION SHEARED

**MAKE US YOUR ONE STOP  
STORE FOR ALL OF YOUR  
X-MAS DECORATION NEEDS.**

## X-MAS ACCESSORIES AND DECORATIONS



X-MAS BOWS  
STICK-ON BAG OF 25

REG. .79

SALE

**.63**

X-MAS TAGS &  
SEALS 100 PCS.

REG. 1.29

**.93**

X-MAS TREE ICICLES  
1000 STRANDS

REG. .49

**.37**

100 LITE SET  
5-WAY FLASHING

REG. 7.99

**5.99**

**WALDORF  
FACIAL  
TISSUES**

BOX OF 175

REG. .79 EA.

SALE

**2/\$1.00**



## SANDED SHOP 4X8



	REG.	SALE
3/8"	21.00	14.00
1/2"	22.50	15.00
5/8"	24.50	17.00
3/4"	30.50	21.00

## 3/4 ROUND REDWOOD

MOULDING - 4' TO 20'

REG. 28¢ LF

SALE

**20¢ LF**

## STANLEY TOOLS



**MITRE BOX  
WITH BACKSAW**

REG. 12.07

**\$7.39**



## EVEREADY

HEAVY DUTY BATTERIES  
PAK OF 2 - "C" or "D" SIZE

REG. 1.07

**NOW 67¢**

## UNION BUILDING MATERIALS

AIKAHI BRANCH  
AIKAHI PARK SHOPPING CENTER  
HOURS:  
MON-SAT 7:30-8:30  
SUN 9:30-5:00  
254-3517  
KONA (BIG ISLAND)  
322-9336

MAIN STORE  
512 ALA MOANA  
HOURS:  
MON-SAT 7-8  
SUN 8-5  
537-3324  
523-8989

SALE  
BEGINS  
DEC. 3  
ENDS  
DEC. 10



# Marines bear English phrase

Through its long and adventurous history, the United States Marine Corps has acquired many witty phrases and nicknames. One such phrase bestowed upon the elite organization suggests that when in doubt, people should "Tell it to the Marines."

ALTHOUGH NO one is exactly sure who is credited with the phrase, "Tell it to the Marines," it is an old one and can be found in printed literature as far back as 1726.

Marine Capt. John Thomason Jr. gives the most generally accepted version of the phrase's origin in his book entitled, "Fix Bayonets!"

It seems that at Whitehall a certain sea captain, newly returned from the Western Ocean, told Charles II of flying fish, a thing never heard of in old England. The king and court were vastly amused. But the naval fellow persisted.

"HE TELLS of a miraculous fish that foretells its element and flies like a bird over the water."

"WELL," decided Charles, "such evidence cannot be disputed. And hereafter, when we hear a strange thing, we will tell it to the Marines, for the Marines go everywhere and see everything, and if they say it is so, we will believe it."



STRIVING FOR HIGHER EDUCATION — Col M.W. Dinnage, chief of staff, 1st Marine Brigade, congratulates Sgt Brian Knuuttila, Hq Co, 3d Marines upon receiving his associate degree from Barstow College while Dick Chapman, associate dean, St. Louis High School observes. Knuuttila, and 21 other Marines who received diplomas from St. Louis High School, attended graduation ceremonies Friday.

## \$ INFLATION BUSTER \$ FACTORY OUTLET SALE

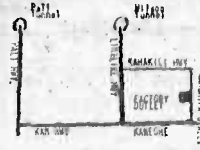

FREE DRAWING  
MEN'S CABANA SET  
LADIES DRESS  
NOV. 8 WINNERS  
JACKIE MIYAMURA — KAILUA  
CLAYTON SHIMAZU — KANEHOE

FANTASTIC BARGAIN in Aloha Garments and Christmas Candles.

BRING THIS AD FOR FREE CANDLE

ALOHA CANDLE CO. — 45-174 KAHUHPA KANEHOE  
HRS.—MON.—SAT. 10 AM-4 PM PH. 235-0035

## Hickory Farms GIFT CENTER IS NOW OPEN

- See Our Selection of Tempting Food Gift Packs ... Ideal for Christmas
- Each One Freshly Packed in Hawaii



Tasty Treat  
1250 Plus Tax  
Additional Delivery Charge If Shipped Bon Bons  
See this and many other fine food gifts on display at

## Hickory Farms

Use your SearsCharge account  
Sears  
WINDWARD CITY SHOPPING CENTER  
PHONE 235-3677

Hairstyling for men and women  
Stylists: Sharon Pearson, Paul Joseph, Verna Soga, Keala Dolera, Meg Lenzer, Roy Trillo, Sara Mae Junta  
Manicures, Juliette Nails & Lady Fingers, Acrylic Nails, Manicurist: Lori Maddams

## Susan Beers' Salon INC.

16-C Heikill St. Kailua 261-8571

**REDKEN**

## Inventor Patents Fuel Saver

HONOLULU — The Los Angeles Herald Examiner reported that United States Patents have now been issued to Wm. Trevaskis, California veteran electrical engineer, for his Vapor-Jet brand water vapor injector.

Trevaskis has developed what amounts to a 20 cents per gallon "rebate" on gasoline, by designing a low-cost injector for automobiles, light trucks, and recreational vehicles.

The Vapor-Jet system has survived stringent testing by a certified independent automotive testing laboratory. Test results showed miles per gallon improvements of 17.3 per cent on Trevaskis' 1971 Galaxie.

Water injectors were developed to a highly refined state during World War II, to give combat planes increased speed and extended range. However, up to now, the low price of gas and the high cost

Water injectors were developed to a highly refined state during World War II, to give combat planes increased speed and extended range. However, up to now, the low price of gas and the high cost

# SAFEWAY

# Where Everything's Right

# Including The Price

<b>ROUND STEAK</b> Boneless USDA Choice Pan or Chicken Fry <b>\$2.59</b> LB.	<b>PORTERHOUSE STEAKS</b> USDA Choice Beef <b>\$4.79</b> LB.	<b>WHOLE FRYERS</b> Patti Jean Frozen (Foster Farm Fryers lb. 79c) <b>77¢</b> LB.	<b>Fried Chicken</b> Manor House Frozen 2 lb <b>\$2.69</b> SUPER SPECIAL	<b>Kraft Macaroni &amp; Cheese</b> 7.25 oz. <b>2/89¢</b> SUPER SPECIAL
<b>PORK BUTTS</b> Frozen From Lean Tender Porkers (Chopped Pork lb. \$1.89) <b>\$1.07</b> LB.	<b>CROSSRIB ROASTS</b> Boneless USDA Choice Oven or Pot Roast <b>\$3.29</b> LB.	<b>PORK CHOPS</b> Assorted Family Pack Both Ends and Centers <b>\$1.98</b> LB.	<b>Treesweet Grapefruit Juice</b> 46 oz. <b>99¢</b> SUPER SPECIAL	<b>Snack Crackers</b> Variety Flavors Rusky Baker 8 oz. <b>79¢</b> SAFEWAY SPECIAL
<b>BEEF LIVER</b> Sliced, Skinned and Deveined <b>\$1.49</b> LB.	<b>LITTLE SIZZLERS</b> Hormel 12 oz. <b>\$1.59</b> LB.	<b>AVOCADOS</b> U.S. No. 1 Size 48, Peak Season <b>3 \$1</b> EA.	<b>PUNA PAPAYAS</b> Hawaii Grade A <b>39¢</b> LB.	<b>RUBY GRAPEFRUIT</b> Size 36 U.S. No. 1 Quality <b>3 \$1</b> EA.
<b>MUSHROOMS</b> 8 oz. Pkg. U.S. No. 1 Quality <b>99¢</b> PKG.	<b>Frozen Peas</b> Batair 2 lb. <b>\$1.19</b> SAFEWAY SPECIAL	<b>Mrs. Wright's Cake Mixes</b> 16.5 oz. <b>85¢</b> SAFEWAY SPECIAL	<b>Tide</b> 15c Off Label 49 oz. <b>\$1.99</b> SUPER SPECIAL	<b>Minute Maid Chilled Orange Juice</b> 64 oz. <b>\$1.89</b> SAFEWAY SPECIAL

## YOUR SPECIAL STORE

Home and prices to this ad only  
Available Mon. 9-5 at all Safeway stores. Holiday hours:  
440 Ala. (Kailua) 261-8571 441 Ala. (Kailua) 261-8571  
1121 S. Beretani St. (Honolulu) 521-1111 442 Ala. (Kailua) 261-8571  
2000 S. Beretani St. (Honolulu) 521-1111 443 Ala. (Kailua) 261-8571  
1500 Ala. (Kailua) 261-8571

# SAFEWAY



# Salutes

**EDITOR'S NOTE:** Salutes column is designed to recognize individuals for their outstanding achievements and exceptional performances of duty as well as to welcome new arrivals to MCAS Kaneohe Bay and the 1st Marine Brigade. The information contained herein is compiled from Fleet Home Town News Releases submitted to the Joint Public Affairs Office by unit information officers.

## H&HS

**Promotion:**  
Sgt J. P. Falchetti III  
Sgt D. G. Place  
Cpl S. A. Bramer  
Cpl D. Brimmer  
Cpl S. L. Bryan  
Cpl J. A. Coble  
Cpl J. E. Ives  
Cpl J. A. Maier  
Cpl C. L. Marshall  
Cpl C. L. Oliver  
Cpl C. L. Owens  
Cpl F. H. Perez  
Cpl J. C. Stines  
Cpl G. M. Tardie  
PFC D. J. Adams  
**Meritorious Mast:**  
Cpl P. S. Bentley  
**Reenlistment:**  
Sgt J. P. Falchetti III  
Sgt D. G. Place

## SOMS

**Promotion:**  
Cpl A. W. Brindley  
Cpl G. Davila  
Cpl E. W. Hale  
Cpl R. L. Keener  
Cpl E. C. Lewis  
Cpl J. W. Owens  
Cpl R. L. Snedden  
**Meritorious Mast:**  
SSgt P. K. McClain  
**Meritorious Mast:**  
SSgt P. K. McClain

SSgt R. E. Parker  
Cpl J. J. Bustamante  
Cpl R. E. Doyle  
**Letter of Appreciation:**  
GySgt W. S. Riley  
**Good Conduct:**  
Cpl M. M. Horikawa  
**Commendatory Performance:**  
Sgt M. E. Weathers  
**Certificate of Completion:**  
Sgt C. F. Wren  
Cpl D. J. Greener  
LCpl M. R. Haydoo  
**NCO of the Month:**  
Sgt C. D. Moon

## 3dAAVBn

**Welcome Aboard:**  
1stLt M. D. Gardner  
1stLt R. L. Yowell  
Sgt A. Gonzales  
LCpl E. C. Hewitt III  
LCpl W. R. Strivens  
PFC R. D. Bear  
PFC D. H. Cruz  
PFC D. Flores  
PFC J. G. Miller  
PFC G. L. Poff  
PFC K. B. Benson  
**Promotion:**  
Sgt W. R. Bell  
Cpl D. E. Canright  
Cpl W. P. Commons  
Cpl M. A. Hope  
Cpl M. S. Owen  
Cpl T. L. Wagner  
PFC J. P. Sirois  
**Good Conduct:**  
Cpl A. D. Criner  
**Service School Graduate:**  
Cpl R. D. Hetrick  
LCpl R. Kalmbaugh

## CommSptCo

**Welcome Aboard:**  
SSgt K. Bustamante  
LCpl G. M. Wait  
PFC T. L. Amos  
PFC J. A. Pemberton  
PFC D. R. Taylor  
Pvt C. L. Clark  
Pvt D. L. Kaawa

## Promotion:

Sgt B. K. Ali  
Cpl D. A. Ackerman  
Cpl F. S. Ballard  
Cpl J. A. Carreno  
Cpl R. M. Courvier  
Cpl C. M. Hashida  
Cpl A. M. Henly  
Cpl J. D. Manzanarez  
LCpl K. L. Biddle  
LCpl K. E. Clurk  
LCpl F. Rainey  
**Meritorious Mast:**  
Sgt J. O. Deitle  
Sgt L. R. Valadez  
Cpl J. F. Johnson  
Cpl R. G. Klinski  
Cpl C. M. Porter  
LCpl K. L. Biddle  
LCpl R. A. Muehle  
LCpl F. Rainey  
LCpl K. W. Rogers  
**Letter of Appreciation:**  
GySgt W. E. Hatcher  
Sgt S. K. Kolowena  
Cpl J. D. Manzanarez  
LCpl D. K. Ebert  
LCpl R. P. Ryan  
LCpl D. J. Szeman  
LCpl M. W. Wagner  
**Good Conduct:**  
Cpl D. A. Ackerman  
Cpl W. E. Hynes  
Cpl T. L. Munsey  
LCpl B. Adams  
LCpl J. E. Spencer  
**BSSG**  
**Welcome Aboard:**  
PFC P. J. Turner  
PFC T. R. Yeider  
**Promotion:**  
Sgt D. E. Bowman  
Cpl B. K. Augustin  
Cpl J. D. Barnes  
Cpl G. Bonelater  
Cpl N. M. Brown  
Cpl D. A. Burke  
Cpl A. A. Chisel  
Cpl A. J. Crain  
Cpl K. W. Daniels  
Cpl C. D. Dupre  
Cpl C. T. Grant  
Cpl M. K. Henderson  
Cpl I. Hernandez  
Cpl D. L. Johnson

Cpl S. E. Kimbler  
Cpl M. A. Lavarias  
Cpl A. J. Martinez  
Cpl G. A. Menchaca  
Cpl E. L. Mottu  
Cpl M. P. Neely  
Cpl R. W. Osborne  
Cpl F. Rums  
Cpl M. L. Raphael  
Cpl E. R. Smith

LCpl W. J. Archuleta  
LCpl J. Z. Begay  
LCpl W. T. Chutfield  
LCpl T. L. Cooper  
LCpl T. Darley  
LCpl S. Faifili  
LCpl L. J. Folse  
LCpl G. Garza  
LCpl D. L. Johnson  
LCpl M. Katt

LCpl D. R. Milliard  
LCpl J. D. Moreno  
LCpl D. Murphy  
LCpl M. L. Nevel  
LCpl R. T. Pilaitis  
LCpl W. A. Rasmussen  
LCpl T. M. Seifert  
LCpl R. B. Snowey  
LCpl M. L. Wright  
PFC T. J. Bryant

## Breakfast - Lunch - Dinner

- Hotcakes
- French Toast
- Omelettes
- Plate Lunches
- Hamburgers
- Mahimahi
- Chicken
- Seafood
- Teriyaki

## NEW HOURS:

Mon.-Sun.  
5 am-12 am  
Thurs., Fri., Sat.  
24 Hours

andy's  
drive-in

142 Oneawa St.

CALL  
For Late Evening  
Take-Out Orders  
262-4920



## DOES A CAREER IN THE RECORD INDUSTRY INTEREST YOU?

6 gold album engineer offers introductory & advanced course in sound recording.

GRADS will be able to operate recording equipment anywhere in the world.

Classes begin in Dec. and last 10 weeks. Eve. & Day classes.  
For more info call Chris Hinch at  
Jungle Recording  
235-2940

46-003 Alaloe St.  
Kaneohe

# ON BASE OR OFF BASE

Here's how to make sure your pictures get processed by Kodak:



Look for Kodak processing at your nearby exchange.



Or, use a Kodak processing mailer. And mail your film direct to Kodak. Either way, you'll like what develops.

# 2.

1980 K 1980

America's Storyteller

©Eastman Kodak Company, 1980

WALLPAPER IN STOCK  
WALLPAPER IN STOCK  
WALLPAPER IN STOCK  
**CONSIDINE'S**  
315 Ulunlu St., 261-9818  
"In Kallua Square" next to Bib's

## Get Ready For Cool Weather

### Jackets

Nylon with fleece lining  
Quilted  
Corduroy with fur collar  
Deer suede  
Nylon parka  
Sizes S-2XL  
Assorted solid colors



**Charlie's SPORTSWEAR**  
43 Oneawa St. 262-8575/8 a.m. to 5 p.m.  
(Across Coin Power) Mon. thru Sat. Sun. 9 a.m. to 3 p.m.

## JESSICA'S Hair Styling

For Men and Women

### WE CAN DO IT!

Isn't it time to get yourself the wash-and-go hair you've always wanted? Hair you can wash and blow dry... or let dry naturally. No fuss. No bother!



So join the Hair Liberation. Get hair that's not only wash-and-go, but full of body and bounce. Get a perm at Jessica's.

OPEN 7 DAYS  
A Week & Thurs.  
Evenings

Enchanted Lake Shopping Center



Ph. 261-4618

## Wendy's Fashion Garden

"Your Muu Muu Place"

### Dress in the Holiday Spirit



We offer Kamaaina rates Especially for YOU!

Holiday Muu's  
\$2995  
Reg. \$48 to \$56

OPEN 7 DAYS A WEEK FOR YOUR HOLIDAY SHOPPING

10:00-6:00 Mon.-Sat., 10:00-4:30 Sun.  
153 Hekili St. 261-0203  
Across from Holiday Mart Theatre

## the Mexican Gardens Restaurant

Kaneohe Shopping Center  
(Between Cornet and Times)

In the relaxing garden atmosphere, enjoy mouthwatering Mexican food and refreshing margaritas at reasonable prices. Accommodations for business meetings, luncheons, and orders to go.

Try our special Strawberry Margaritas and Daquiris. Ph. 235-4141

Sunday - Thursday 11 a.m. - 10 p.m.  
Friday and Saturday 11 a.m. - 11 p.m.

## Ingenius.



## DIMENSION 3 MICROWAVE/CONVECTION OVEN NE-9900

3 Different ways to cook quickly, naturally and evenly. PLUS Panasonic's Unique COOK-A-ROUND Magnetic Turntable.

- The Convenience of MICROWAVE COOKING
  - Defrost, thaw and cook foods in a flash
  - Cook by Power and Time or by Temperature Probe
- The Tasty Appeal of CONVECTION COOKING for Browning and Baking
  - Meats come out tender and evenly browned
  - Breads, pastries, cakes and pies done by constant circulation of dry, heated air.
- The Unmatched Speed & Versatility of COMBINATION MICROWAVE/CONVECTION COOKING
  - The best of both worlds... fast cooking with eye appeal for meats, roasts, pork, lamb or poultry.

**Panasonic**  
just slightly ahead of our time

Available At Your Military Exchange



# SHOP KAILUA

**COUPON**

**Why stand in line at the Post Office?**  
Present this ad and  
**Receive 10% Off**  
All Mail Order Purchases

Choose from our fine selection  
of Holiday Candies, Kona Coffee  
and Local Crafts.

**418C Kuulei Rd.  
Kailua**

Next to McDonald's  
on the city  
parking lot.

**262-2100**  
Free Taste Samples

**COUPON**

**THE CHOPPIN BLOCK LTD.**

**Hairstyling For Him & Her & Children**

**Quality Work At Low Cost**

**HAIR STYLIST WANTED**

Enchanted Lake Shopping Center  
1020A Keolu Dr. **PH. 262-9482**

Visa & Master Charge  
Air Conditioned

**BREDKEN Retail Center**

**\$ CHRISTMAS MONEY \$**

Advertisers, this is the season you've been waiting for. Advertising in the SUN PRESS & HAWAII MARINE NEWSPAPERS can expose your business to over 33,000 residents on the Windward side. Call Chris to see how you can save 20% on your advertising dollar.

**235-5881**

**House of Beauty**

**Thank You for Your Patronage and Happy Holidays to all of You from all of Us**

**261-1303**  
49 Malunui Ave.  
Kailua

**Public Notice**

**THE HOLIDAY MART BEAUTY SALON**

"In Kailua"  
Invites You To Look Beautiful for the Holidays

Top Row: Catherine Mase, Dora Sugimoto, Theresa Kirtley, Bottom Row: Gayle Diggins, Sandy Nakazono, Bennet Namahoe.

**FREE \$5.00**  
conditioning with any perm or tint w/coupon

WITH COUPON

Offer expires 12/10/80  
Hours:  
Mon.-Fri. 9-5 p.m.  
Sat. & Sun. 8-4 p.m.

Call now for your appt.  
**262-9838**

**Yarn & Needlecrafts Ltd.**

**262-9555**

**NEW LOCATION**

**151 Hekili St., Kailua**  
Across from Holiday Mart Theatre, next to Wendy's Fashion Garden

**All New From Famous Name Suppliers**

- Needlepoint Kits & Canvasses
- Crewel, Rug, Afghan & Cross Stitch Kits
- Yarns & Embroidery Threads In All Colors

There's still time to make special gifts for Christmas

Mon. thru Fri. 9:30-5:30 p.m.  
Wednesday 9:30-8:00 p.m.  
Saturday 9:30-5:00 p.m.

**WAREHOUSE SUPER SALE**

A brand new shipment of 100 microwave ovens has arrived for the holidays. All must go, same super low prices. Come in now and layaway for Christmas.

**CHECK THESE FEATURES:**

- \* 5 Year Written Warranty
- \* 35 Minute Timer
- \* 10 Stage Cooking
- \* Suggested Retail \$528<sup>00</sup>
- \* Limited Quantities

**NEW \$298**

Not Exactly As Illustrated  
**LITTON MODEL 10-10**

- \* Large Meal-in-one rack
- \* Micro-Sensor Probe
- \* New In Factory Box
- \* Sale \$298<sup>00</sup>
- \* One Week Only

**Pacific Discount Distributors**

35 Kaneohe St.  
#104 Kailua **262-8131**

Hours:  
Mon.-Sat. 10:00-6:00 pm  
Wed. & Fri. till 8 pm

**ANNUAL PRE-HOLIDAY STORE-WIDE 10% DISCOUNT SUNDAY SALE**

**December 7th, 10 a.m. to 4 p.m.**

**DISCOUNT APPLIES TO ALL MERCHANDISE EXCEPT SALE GOODS**

**HOLIDAY STORE HOURS:**  
STARTING SUNDAY, DEC. 7TH  
MON. THRU SAT. 9:30 A.M. to 9:00 P.M.  
SUNDAYS TILL CHRISTMAS 10:00 A.M. to 4:00 P.M.

**Kramer's**

**660 KAILUA RD.**

**SHEARPOWER**  
HAIRSTYLING FOR MEN & WOMEN

**QUALITY SERVICE AT INCREDIBLE PRICES**

**CHILDREN'S HAIRCUTS \$7.00 & UP**  
**SHAMPOO, BLOWDRY, OR SET \$9.00 & UP**  
**HAIRCUT, BLOWDRY \$11.00 & UP**  
**HAIRCUT, SHAMPOO, BLOWDRY \$12.00 & UP**  
**TINTS \$16.00 & UP**  
**FROSTING \$25.00 & UP**  
**PERMANENTS: INCLUDES CUT, SHAMPOO, BLOWDRY OR SET \$35.00 & UP**

Complimentary Wine Served

**HELP CUT YOUR COST**  
**CALL NOW 262-0007**

Open Mon.-Sat. 8-5  
Wed.-Thurs. till 9:00 p.m.

**Now Open Sun. 9:30-2:30 p.m.**

1090 Keolu Dr.  
Keolu Shopping Village  
Enchanted Lake

**NORMAN—Stylist**

**BRENDA—Stylist**

**JAN—Stylist**

**HADIE—Stylist**

**LISA—Stylist**

**TINA—Stylist**



# Safety

Christmas Day is approaching and by now many families have found those perfect Christmas trees to decorate their homes in the spirit of the season. However, holiday decor can sometimes lead to serious disasters during this joyous season.

**SHOULD FIRE** break out in your home, get everybody out of the house, then call the fire department. Then and only then, should you apply "first aid" with a fire extinguisher. Only attempt to extinguish the fire if it's small and your escape route is clear.

Fire extinguishers are categorized by the

kind of fires they extinguish. Class A extinguishers can combat fires of combustible materials like paper, wood, cloth and some plastic materials.

Class B extinguishers battle flaming liquids, gas and greases, such as cooking grease. Class C extinguishers battle electrical fires.

For all-purpose home fire protection, look for an extinguisher marked 2-A:10-B:C. This code indicates the extinguisher is adequate for small home fires that the resident might attempt to fight before calling the fire department.

**FIRE** extinguishers

generally cost \$10 and up, according to size. The larger ones include pressure gauges that allow you to check to ensure they are ready for use. Operating instructions should be clearly marked on the extinguisher. Be sure to read them before a crisis strikes.

Smoke can be a real killer. A majority of fatal home fires take place between 10 p.m. and 6 a.m. Eighty percent of fire deaths are caused by smoke and noxious gases, not from flames. Be sure your family sleeps with the bedroom doors closed. Closed doors may allow extra seconds for escape.

**A SMOKE** detector, properly installed between the bedroom area and the rest of the house, can provide enough warning of a fire to save lives and property. They cost approximately \$35 and can be purchased at MCAS Kaneohe Bay, and can be either photocell or ionization.

Photocell detectors emit a photoelectric beam of light that sets up an electric current within the detector. When the light is obscured by smoke, the alarm goes off.

These detectors have a small light bulb that has to be replaced every three to five years. They're less likely to give false alarms from cooking or smoking in confined areas and operate on house current.

**IONIZATION** smoke detectors use a radioactive source to emit electrically charged molecules into the air, producing an electric current within the detector chamber. When smoke enters the chamber the electric current is reduced, and the alarm is triggered.

This type of smoke detector has no parts that need replacing and can work on either house current or batteries. The battery-operated models can work during power outages, however the batteries must be in good condition in order for the device to be effective. If you prefer the battery-operated model, it would be to your advantage to purchase one with a monitor to indicate battery strength.

No matter which kind you prefer, be it ionization or photocell detectors, make sure it has an underwriter's laboratory label.

**IT IS ALSO** a good idea to practice at least two fire escape plans with your family. Try one route going through the house, and another through windows or other exits.

If your plan of escape includes the use of a ladder, remember that it takes agility which can only be acquired through practice.

An occasional fire drill is a good idea. Simply select a spot outside the house as a prearranged meeting place in case of fire. Should a fire occur, practice will prevent the temptation to dash into one side of the house attempting to save someone who has already escaped from the other side.

**OVER ONE** third of the nation's fire casualties are children. Often, in the confusion of an outbreak of fire, children are trapped in their rooms, cut off from help or unaware of the need to be rescued. In such situations, precious minutes can be

saved if firemen can identify quickly the location where children are sleeping. Tot finder decals placed on the exterior windows of a child's or handicapped person's room and on the bottom of the bedroom door facing the hallway can save time and lives.

Call the fire department for more information on the tot finder decal. Local fire departments provide more than traditional fire-fighting services. They support fire prevention as well.

**A FIRE** inspector can be requested to inspect your premises for fire hazards and help you develop an escape plan. These services are usually free and truly valuable.

Remember, during the Christmas season or any time of the year, there is no such thing as a fireproof home. The best protection against fire is prevention. Take a security walk around your home and try to spot possible dangers. Create a good

escape plan that is understood and rehearsed by your family and place a smoke detector between sleeping areas and the rest of the house.

**THE DOG SHOP**  
Horses are my hobby.  
Dogs & cats my pleasure, but Grooming is my specialty.  
Ramona Duddell  
28 Oneawa St.  
262-8804

**H & R BLOCK**  
Income Tax Preparation  
Phone 533-1690 or 487-8531

**HONOLULU COMMUNITY COLLEGE**

University of Hawaii

## IS COLLEGE RIGHT FOR ME?

This is probably one of the most important questions that you can ask. Did you know that college provides you with the opportunities to:

- Know yourself better
  - Develop basic skills
  - Obtain education or training for your first job or for a job change.
- Perhaps you're in the middle of a career change, or you're a woman looking for a way to earn more money. Perhaps you're a veteran, an immigrant, or an adult thinking about the right career for you but not knowing what your options are. Honolulu Community College offers you a chance to find out more about yourself and the job opportunities that may be right for you. How about trying?

**Career and Life Planning (HD 85)** — Take a good look at yourself — your skills, interest, and values as they relate to the world of work.

**Industrial Orientation (IED 89)** — Here's a chance to learn more about the trades through hands-on experience and tool usage in areas like carpentry, sheet metal, electronics, electricity, and machine shop.

Don't let opportunity pass you by. Women and men are encouraged to apply. Call 845-8280 for further information about programs and offerings at Honolulu Community College.

## LIBERAL ARTS PROGRAM\*

Honolulu Community College offers a broad range of daytime and evening courses in the liberal arts program. In addition to the excellent selection of lower division courses in the language arts, social sciences, mathematics, humanities, and natural sciences, students can also select related courses such as mechanical drawing, pre-engineering, and sign language.

## OPEN VOCATIONAL- OCCUPATIONAL PROGRAMS\*

- General Clerical
- Fire Science
- Human Services
- Industrial Education
- Interpreting for Deaf People
- Occupational Safety and Health
- Police Science
- Stenography

## GENERAL INFORMATION

**TUITION AND FEES** — Residents: \$4 per credit up to \$45 maximum. Non-residents: \$38.50 per credit up to \$455 maximum.  
**ADMISSION ELIGIBILITY** — 18 years of age or older, or U.S. high school graduate.

\*APPROVED FOR VETERANS

## APPLICATION DEADLINE — SPRING 1981

Extended to December 19

Submit applications to: Office of Admissions and Records, Administration Building, ground floor. Hours: 7:45 a.m. to 4:30 p.m., Monday through Friday.

FOR MORE INFORMATION, PLEASE CALL OR VISIT  
**HONOLULU COMMUNITY COLLEGE**  
874 Dillingham Boulevard, Honolulu, HI 96817  
TELEPHONE: 845-9112



## NEW YEAR'S EVE AT HALE KOA:

Three Fabulous Parties to Choose from!

### Ring in the New Year with The Spectacular Aliis!

- Prime Rib Au Jus Dinner
- Wine and all the extras
- Dancing to live music
- All the standard drinks you can drink
- Sensational Aliis Show
- Party favors
- New Year's champagne
- Gratuity

Banyan Tree doors open at 7:00 pm, dinner begins promptly at 7:30 pm. Complete Aliis New Year's Party \$50.00 per person.

### Tama's Polynesian Extravaganza!

- Lavish Polynesian Buffet
- Live band dancing
- Dazzling Polynesian Show
- Two standard drinks
- Party favors
- New Year's champagne
- Gratuity

Waikiki Ballroom doors open at 7:00 pm and dinner begins promptly at 7:30 pm. Complete Polynesian Extravaganza only \$30.00 per person.

### Stomp into 1981 with Earl Hughes & The Tumbleweed Connection!

- Music and entertainment all night
- Party snacks
- Party favors
- New Year's champagne
- Gratuity
- No-host bar available

Fun begins at 9:30 pm and runs to 2:00 am in DeRussy Hall. Country/Western package only \$12.50 per person.

NOTE: Tickets go on sale December 8 at Hale Koa Activities Desk and other military outlets.



Armed Forces Recreation Center / 2095 Kalia Rd / Honolulu / Hawaii 96815 / (808) 955-0953

# MOVING SALE

LOWEST PRICES IN HAWAII



We're moving to a new location and have only 167 top quality fans left, at these incredibly low prices. Come in now and layaway for Christmas.

★ Encon 42", 5 speeds  
5 year warranty  
Only \$78<sup>00</sup>

★ Hunter 36" wood blades, 2 speeds  
5 year warranty  
Only \$128<sup>00</sup>



★ Hunter 52" with wood blades and 5 year warranty  
Only \$198<sup>00</sup>

★ Hunter 52" white w/ant. brass, white or pecan blades, 5 year warranty  
Only \$178<sup>00</sup>

**PACIFIC DISCOUNT DISTRIBUTORS**  
35 Kaneohe St., Kailua

OFFER ENDS 12/10/80 P.M.

CALL 262-8131



### Additional Conveniences:

LEIMAKER'S RESTAURANT  
KAILUA COCKTAIL LOUNGE (with entertainment nightly)

POOL

Kennels

FREE Airport Shuttle

Special TLA Rate on Room Only \$33 Per Day

## TLA SPECIAL "ROOM & CAR PACKAGE"

Includes:

- RENTAL CAR by TLA's Choice Rental
- LUXURY, spacious Rooms at the HOLIDAY INN AIRPORT with:
- Air Conditioning
- FREE Color Television
- Room Service Available
- FREE Parking, Baby-sitter Referral, WARMER & DRYER
- 24-Hour Telephone Switchboard Service
- CREDIT CARDS: American Express, VISA, Bank Americard, Carte Blanche, Diner's Club & MasterCard
- LOCATION convenient to ALL Military Installations, Waikiki and Major Island Attractions

ONLY \$46<sup>95</sup> per day

For Reservations & Information Call:

**Holiday Inn AIRPORT**  
836-0661



# Illegal firearms lead to trouble

"Ignorance of the law is no excuse." While this may be an old cliché, it is true nonetheless. If you own a firearm, and it is unregistered or stored in your car, barracks or home, you may unwittingly be a criminal. There is some information about illegal firearms.

According to Station Order P5500.6A the following rules apply for the possession of firearms on MCAS Kaneohe Bay. Prohibited firearms are those which are prohibited by the National Firearms Act or Federal Firearms Act. They include shotguns and rifles

with barrels less than 18 inches long; weapons made from shotguns or rifles if the overall length is less than 26 inches; machine guns or automatic weapons; mufflers or silencers for any firearm; firearms with a bore over one-half inch.

Hawaii state law requires any weapon that can be concealed upon the person to be unloaded, encased and inaccessible to the operator when in a vehicle.

In accordance with Station Order P3591.7G privately owned firearms, such as rifles, pistols, air rifles and

pistols, BB guns, pen flares and similar items will not be discharged aboard the station, except on ranges.

Prior to importing weapons, including war souvenirs, from outside the United States, information should be obtained from the Bureau of Alcohol, Tobacco and Firearms.

Persons residing in family housing may store firearms in their homes if they are registered with PMO and if required, the Honolulu Police Department. Such firearms will be inaccessible to

children at all times, or disassembled.

Firearms should be stored in unit armories, bank safe deposit boxes or other safe places, if the house will be vacant for more than a week. The order stresses that firearms and ammunition

will not be kept in barracks including those quarters assigned to officers and staff noncommissioned officers.

All firearms brought or stored aboard the station (except shotguns for use at the

Special Services skeet range in authorized competitive shooting for short periods) must be registered.

Applications for registering firearms aboard the station can be obtained from the Provost Marshal's Pass

and Identification Office. The application must be signed by the owner's commanding officer, who must grant permission to possess the weapon and authorize storage in the unit armory. Once the application

is completed, and a security screening has been conducted, the owner is issued a weapons permit. This permit must be carried any time the weapon is removed from the unit armory and carried about the station.

According to the Manual for Courts Martial, maximum punishment for possessing an illegal weapon is two years at hard labor and a dishonorable discharge.

Treat yourself this Christmas with the newest in cold wave perms for men or women with...

THE CALIFORNIA CURE LTD.



Call now for appointment  
923-6767  
Hair Fair  
227 Lowers St.  
Hon., HI 96815

**NO RECOVERY, NO FEE**  
PERSONAL INJURY - certain BUSINESS, REAL ESTATE & OTHER CASES  
Accidents, Auto, Products Liability, Workmen's Compensation, etc.  
TO SHOW OUR CONFIDENCE - WE GUARANTEE IF WE DON'T RECOVER  
COMPENSATION FOR YOU, WE DON'T CHARGE A FEE.  
FOR GOOD RESULTS Get A Good Lawyer  
FREE Case Evaluation - 1st Appointment  
Office: 2121 Kalia Road, Suite 200, Honolulu, HI 96811  
Criminal/Military/Immigration/Collections/ALL LAW MATTERS  
**LAWYER LEO TRIAL**  
**FRANK THE FIGHTER**  
Since 1953  
for the people  
\* State Bar, Board of Governors, Juris Doctor, LL.M., LL.B., 35+ years  
\* Macintosh/Engineer/Businessman/Real Estate Broker/Public Servant  
\* 24 Hr. HOTLINE Ph. 533-3307 H. King St. HONOLULU

**HAIR REMOVER**  
removes hair in minutes  
stays off for weeks  
Available at  
Longs, Holiday Mart, Payless, Sav-Mor.  
**hair away**  
**epil vite**

## DID YOU KNOW....

That, if your spouse is a school teacher, or works for a qualifying, non-profit organization, you can reduce your joint income taxes by as much as 10%? To learn how you can participate in this legal tax loophole, call Leo Downer at 531-3781 or 949-7641 after 6 p.m.

the law offices of  
**thomas j. carney, jr.**  
attorney-at-law

concentrating in:

- personal injury (auto accidents, etc.)
- family law (divorce, etc.)
- business
- real estate
- criminal defense

suite 509 333 queen st.  
melim building ph. 523-5040  
initial consultation free



Color  
Santa's pack  
happy  
with extra  
cash from

# CIT

- Spread joy by giving.
- Get rid of old bills
- Enjoy a holiday vacation
- And still have money left over

Call C.I.T. today about a loan to make your holiday even more enjoyable. Have a happy holiday from your friends at C.I.T.



Wendover City Shopping Center  
443-480 Kaneohe Bay Drive  
Kaneohe  
35-5851  
1001 N. Bernice Hwy.  
Honolulu  
825-0971  
630 Pili Rd.  
Honolulu  
538-6902  
255 Kamehameha Hwy.  
Pearl City  
455-9014  
Kukui Plaza Bldg.  
55 South Kukul St.  
Honolulu  
523-6677  
1506 Dillingham Blvd.  
Honolulu  
441-6191  
217 Malulu St.  
Kalaheo  
261-7771  
674 Kalaheo Ave.  
Waipahu  
622-1611  
94-226 Leolu St.  
Waipahu  
671-6516

# GRAND OPENING BEEF SALE!

**FREE  
10 Lbs.  
Bacon**  
With Any Purchase

U.S.D.A. Inspected  
**SELECTION NO. 2  
RIB & CHUCK  
AND ROAST SECTION**  
• RIB STEAK  
• CLUB STEAK  
• DEL MONICO STEAK  
• SWISS STEAK  
• BEEF RIBS  
• CHUCK ROASTS  
• ARM ROASTS  
• GROUND BEEF  
• STEW BEEF  
**\$5.13** per week  
For 26 weeks  
89¢ lb.  
Example 150 lbs. at 89¢ lb. \$133.50. Avg. weight 150 lbs. to 225 lbs.

**TOTAL  
\$133.50 AT  
\$5.13**

U.S.D.A. Inspected  
**SELECTION NO. 1  
BEEF SIDES  
AND ROAST SECTION**  
• PORTERHOUSE STEAK  
• T-BONE STEAK  
• RIB STEAK  
• CHUCK ROAST  
• CLUB STEAK  
• SWISS STEAK  
• SIRLOIN STEAK  
• ROUND STEAK  
• SIRLOIN TIP ROAST  
• STEW BEEF  
• RUMP ROAST  
• GROUND BEEF  
Example 250 lbs. at 99¢ lb. \$247.50. Avg. weight 250 lbs. to 500 lbs.

**TOTAL  
\$247.50 AT  
\$9.92**

**FREE!  
PICNIC  
HAM**  
For placing your order  
and opening your  
account with purchase.

## YOUR CHOICE OF 2 - \$1.00 BONUS BUYS

5 LBS. <b>BACON</b> \$1.00	10 LBS. <b>FRYERS</b> \$1.00	5 LBS. <b>SAUSAGE</b> \$1.00	5 LBS. <b>HOT DOGS</b> \$1.00
5 LBS. <b>PORK STEAK</b> \$1.00	5 LBS. <b>PORK CHOPS</b> \$1.00	5 LBS. <b>PICNIC HAMS</b> \$1.00	5 LBS. <b>BEEF SAUSAGE</b> \$1.00

## GUARANTEE

Guaranteed by D & L Meat Co. and  
America's largest meat company.  
Satisfaction, return and your  
money back. No questions asked.  
No purchase necessary. (See back of ad)

U.S.D.A. Inspected  
**SELECTION NO. 3  
LOIN & ROUND  
AND ROAST SECTION**  
• T-BONE STEAK  
• PORTERHOUSE  
• SIRLOIN STEAK  
• ROUND STEAK  
• SIRLOIN TIP ROAST  
• STEW BEEF  
• RUMP ROAST  
• GROUND BEEF  
Example 150 lbs. at \$1.19 lb. \$178.50. Avg. weight 150 lbs. to 225 lbs.

**TOTAL  
\$178.50 OR  
\$6.97**

**D & L MEAT CO.**  
638 N. King Street  
841-5851



# Toys for Tots:

by Sgt Lamar Johnson

For the past 33 years the Marine Corps Reserve has sponsored the National "Toys-for-Tots" community action program. The idea of Toys for Tots is quite simple. It is a national campaign to brighten the Christmas season for as many needy children as possible.

**TOYS FOR TOTS** was conceived in 1947 by Marine Reserve

Maj Bill Hendricks, a public relations executive with Warner Brothers Studios in Burbank, Calif. What began as a local program to aid children who lost their fathers during World War II, soon expanded to the national campaign known today.

The first nationally distributed poster was designed and donated to the program by the late Walt Disney.

When the program went international in 1959, toys were given to the children who survived the typhoon-devastated Nagoya, Japan.

The first national celebrity chairman was Dennis Weaver of television's "McCloud" in 1973. He has since been succeeded by numerous celebrities.

**THIS YEAR** Jim Nabors, television's "Gomer Pyle," Todd

Bridges, Willie Jackson on NBC's "Diff'rent Strokes," and the Lollipop Dragon, a lovable character who is seen and heard via filmstrips in thousands of elementary classrooms, join forces to publicize the Toys for Tots campaign.

Toys for Tots campaigners collect millions of toys each year for underprivileged children. Hawaii's Marine Corps Reserve has collected, repaired and distributed new and slightly used toys to the needy children in the island community. More than 11,000 new toys were distributed last year.

This year's local campaign began when Governor George Ariyoshi proclaimed Nov. 16 Toys-for-Tots Day in Hawaii. He commented, "I urge my fellow citizens to share a bit of the fellowship they feel in their hearts during this very special and sacred time of year."

**NUMEROUS** events took place on the 16th at Kapiolani Park, including a Toys for Tots Fun Run, with an estimated 100 participants.

Sponsored by Hawaii's 4th Force Reconnaissance Company, U.S. Marine Corps Reserve, and co-sponsored by the Honolulu Marathon Clinic, the 3.9-mile run was the fourth annual Toys for Tots Fun Run held at the park. It began at 7:30 Sunday morning.

## Local campaign expands to national level as program brightens children's Christmas

Runners came early to register with their entrance fees of a new toy at a \$3 minimum value, or by a check donation.

The first 10 finishers in the run received completion certificates signed by the governor for their support in the event. Others who participated and completed the run received certificates of completion also.

**PEOPLE OF** the island community are urged to support the Marine Reserves in their campaign. A proven means of collecting toys is to host a Christmas or holiday party with a Toys for Tots theme. In essence, guests would have the opportunity to donate new toys at the party.

The party spirit can really make giving a lot more fun. At the Pacific Club on the corner of Queen Emma and Vineyard in Honolulu a party goes on annually for Toys for Tots. For the past 17 years this event has been sponsored by Cooper's and Lamraigh of Hawaii.

**THIS YEAR'S** party on Tuesday will include the Fleet Marine Force Pacific Band, LtGen Andrew O'Donnell, commanding general, Fleet Marine Force Pacific, along with other notables.

According to 1st Lt Joe McHaney, public affairs officer, 4th Force Marine Reserve, "Last year's party

was so successful it took three six-packs to haul all the toys away." He added, "In last year's drive a total of 65 tricycles were collected, and with high hopes we may be able to give away that many this year."

He continued, "We work with 18 different agencies and referral services who select families to which the toys will be distributed. The quantity collected determines the number of toys each family will receive."

"**IT'S A 33-year-old** program," said McHaney, "Plus it's a very worthwhile community action program. Toys for Tots gets the public involved and thinking about needy children as well as thinking favorably of the Corps."

Even the people who like taking it to the streets are involved. The United Motorcycle Club will convey Dec. 14 from Washington Intermediate School to Kapiolani Park to drop off toys.

Active Marine Sgt John Hank, 4th Force Troops, U.S. Marine Corps Reserve has been involved in the Toys for Tots program for three years. "Before I came here I paid little attention to this particular program. But once I became interested and involved, I found it to be a good program for children."

"**NOT ONLY** here, but on the mainland as

well," said Hank. "It is a lot of work, but it's really worthwhile when the day of distribution arrives. This year's distribution dates are Dec. 22 and 23."

Several collection points are being established throughout

the island. Collection barrels will be located at: Burger King of Hawaii; Luke and Luke Realty in Pearl City; Hawaii Kai Century Center Building in Waikiki and in Kailua; and the Bank of Hawaii, in the Aiea

Park Shopping Center. Anyone wishing to give Toys for Tots Christmas or holiday parties or for additional information, call the Marine Corps Reserve at 471-0203. Help give a child a Mele Kani-muka.



USMC photo

**TODD'S FOR TOTS**—Todd Bridges, national chairman for the 1980 Marine Corps Reserve Toys for Tots campaign, asks your help in collecting new toys for underprivileged children. Todd is co-star of the television series "Diff'rent Strokes," and is seen here with his colleague and campaign assistant, the Lollipop Dragon, a scholastic cartoon character.

### STEFFY'S AUTO BODY & PAINT, INC.



**Complete Paint & Body  
Reconditioning. Foreign  
& Domestic Cars.  
Collision - Insurance**

**GUY CAYETANO**  
U.S. Navy Retired  
—Owner—  
262-5060  
261-8195

**\* FREE LOANERS**  
**131-A HEKILI ST.  
KAILUA  
(Next to NAPA)**

## Kukui Nut Oil

**Oil of Aloha**  
Super-penetrating body oil, a secret of old Hawaii. Before or after the sun, it softens and moisturizes with a fresh, clean feel. Take home Oil of Aloha. Perfect gifts... and treat yourself too.

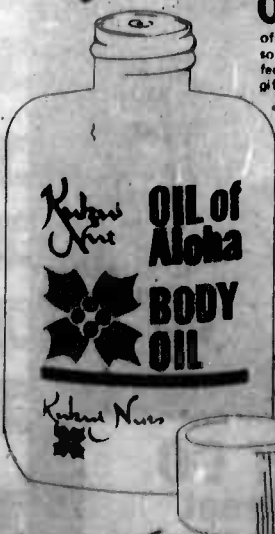

**Kukui Nuts**  
OF HAWAII, INC.

At J.C. Penney, Sears, Duty Free, Island Camera & other fine stores.  
Kukui Nuts of Hawaii, P.O. Box 686, Wailuku, Hawaii 96791, Ph. 937-0820

### CONSOLIDATED THEATRES

**REVOLUTIONARY CINE-FI SOUND  
AT THE KAM DRIVE-IN**  
YOUR AM CAR RADIO IS YOUR SPEAKER! (IF NO CAR RADIO, WITH IGNITION ACCESSORY POSITION, BRING YOUR OWN AM PORTABLE.)

**NOW 4 BIG DAYS AT THE  
KAM D.I. "SUPER" SWAP MEET**  
7:00 A.M. TO 3:00 P.M.  
EVERY WED. SAT. SUN.  
**PLUS: NOW EVERY THURSDAY!**  
Opp. Pearlridge Cntr. • Ph. 536-3576 or 488-5822

WAIKIKI		DOWNTOWN	
<b>WAIKIKI #1</b> Seaside 923-2391	<b>STARTS FRIDAY</b> "GAME OF DEATH" (R) "RETURN OF THE DRAGON" (R) Call Theatre For Show Times	<b>HAWAII</b> Bent at Paahi 536-6300	<b>STARTS TODAY</b> "KUNG FU DAWG" (R) "DAMNED STYLES" (R) "KNUCKLES OF FURY" Call Theatre For Show Times
<b>WAIKIKI #2</b> Seaside 923-5353	<b>STARTS FRIDAY</b> FLASH GORDON (PG) Music by Queen Call Theatre For Show Times	<b>LIBERTY</b> Hawaii 537-1686	<b>STARTS TOMORROW</b> "KUNG FU COUPLE" "SAHOLIN" RED MASTER Call Theatre For Show Times
<b>WAIKIKI #3</b> Seaside 923-5353	<b>LAST 8 DAYS</b> GOLDIE HORN as "PRIVATE BENJAMIN" (R) 7:30 • 2:45 • 4:45 7:00 • 9:00 & 11:00 PM	<b>TOYO</b> College Wk. at Seaside 538-1651	<b>FRIDAY &amp; SUNDAY</b> "TERROR OF YAKUZA" "BLACK CAMELLIA" SAT. ONLY Filipino Film Theatre "BRUCE LEE"
<b>KUHO #1</b> 2095 Kuho 941-4422	<b>STARTS FRIDAY</b> CAMERON MITCHELL "REVENGE OF BUSHIDO BLADE" (R) Call Theatre For Show Times	<b>KAIMUKI</b> Wailae at Wailae 737-8200	<b>STARTS FRIDAY</b> "THE BLUE BROTHERS" (R) "JUST YOU & ME" KID (PG) Call Theatre For Show Times
<b>KUHO #2</b> SHIRLEY MAC LANE JAMES CAGNEY LOVING COUPLE (PG) 8:00 • 8:00 & 10:00 PM		<b>ATLA • PEARL CITY</b> KAM DRIVE-IN #1 Moanalua Dr. Kam Hwy. 488-3835	<b>STARTS FRIDAY</b> "GAME OF DEATH" (R) "RETURN OF THE DRAGON" (R) GATES OPEN AT 8:00 PM SHOW STARTS AT 8:30 PM
<b>KAPIOLANI</b> 1546 Kapiolani 955-5115	<b>ENDS TOMORROW</b> "MOTEL HELL" (R) 8:30 & 10:15 PM "ALLIGATOR" (R) 8:30 PM ONLY	<b>KAM DRIVE-IN #2</b> ENDS TOMORROW "MOTEL HELL" (R) "ALLIGATOR" (R) GATES OPEN AT 8:45 PM SHOW STARTS AT 9:30 PM CINE FI SOUND	<b>PEARL RIDGE 1</b> Pearlridge Center 487-5501
<b>UNIVERSITY • PUNAHOU</b> Varsity at Seaside 946-4144	<b>CHRISTOPHER REEVE</b> JANE BENNETT SOMERSET IN TIME (PG) 8:30 • 8:30 & 10:30 PM	<b>PEARL RIDGE 2</b> SOMERSET CHINA RICHARD BOONE "THE BUSHIDO BLADE" (R) 8:30 • 8:30 & 10:30 PM	
<b>CAMERA</b> King St. 941-5291	<b>STRIKES BACK</b> (PG) 8:30 • 8:30 & 10:30 PM SPECIAL ENGAGEMENT SORRY, NO PASSES GROUP SALES: PH. 804-1283	<b>PEARL RIDGE 3</b> ENDS TOMORROW PETER O'TOOLE BARBARA HERSHEY "THE STUNT MAN" (R) 8:45 • 8:45 & 10:30 PM	
<b>KAILUA DRIVE-IN</b> 917 Pali Highway 261-8032	<b>STARTS FRIDAY</b> FLASH GORDON (PG) "SHIRLEY MAC LANE" "THE RANDI" (PG) GATES OPEN AT 8:30 PM SHOW STARTS AT 8:45 PM	<b>PEARL RIDGE 4</b> ENDS TOMORROW "THE BUSHIDO BLADE" (R) 8:45 • 8:45 & 10:30 PM ADULT PRICES PUNAHOU	
<b>AKAHI</b> Akahi Pk. Shopping Center 294-1350	<b>ENDS TOMORROW</b> "THE AWAKENING" (R) 8:30 & 10:30 PM "THE RANDI" (PG) 8:30 PM ONLY		

## The BEST HOLIDAY GIFTS are made in Hawaii!

Share the charm and Aloha of the Islands with your friends and relatives on the mainland this Christmas. Hawaiian Quik Gift will deliver selections right to the doorstep! Pick-up a free full-color catalog of these beautiful gifts at any Star Market or 7-Eleven Store in Hawaii.

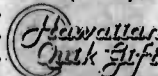

**anekona hawaii**  
Authentic Hawaiian dolls in colorful island fashion. They wiggle, they sing, they talk... Let their fantasies take to the seas with wood outrigger canoes, available assembled or in kits. Straw baskets, completely lined and decorated with fairy tale characters, brighten any child's room. All from Anekona Hawaii.

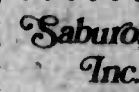

Real flowers are picked by hand on Maui and then process petrified in metal. The flowers are next coated in 24-karat gold or hamilton gold. They come beautifully framed with no two items the same. Available at most department stores and gift shops throughout the islands.

Kukui Nuts of Hawaii—Island grown gifts to say Aloha... nuts strung into a lei and polished to a warm glow. Or, Oil of Aloha, Kukui nut oil discovered by Hawaiians and made into a fresh clean skin softener. This super penetrating body oil is available at Penney's, Sears, Andrade's and Island Camera Stores. The Kukui nut lei are available at department stores and gift shops throughout the islands.

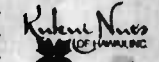

Saburo brings you the new Mokihana berry—a lovely scented berry found only on Kauai and beautifully coated in gold. This unique new gift can be found at all major Christmas stores in Hawaii.

**Emgee Christmas ornaments and decorative pieces** are handmade in Hawaii. Over 400 items to choose from and brighten the holidays. Selected items available at gift shops throughout the islands. The Emgee label is your assurance of the highest quality. Visit Emgee's Christmas Shop at 3210 Koa Plaza in Honolulu and see the entire holiday line.



Send your Aloha home for the Holidays



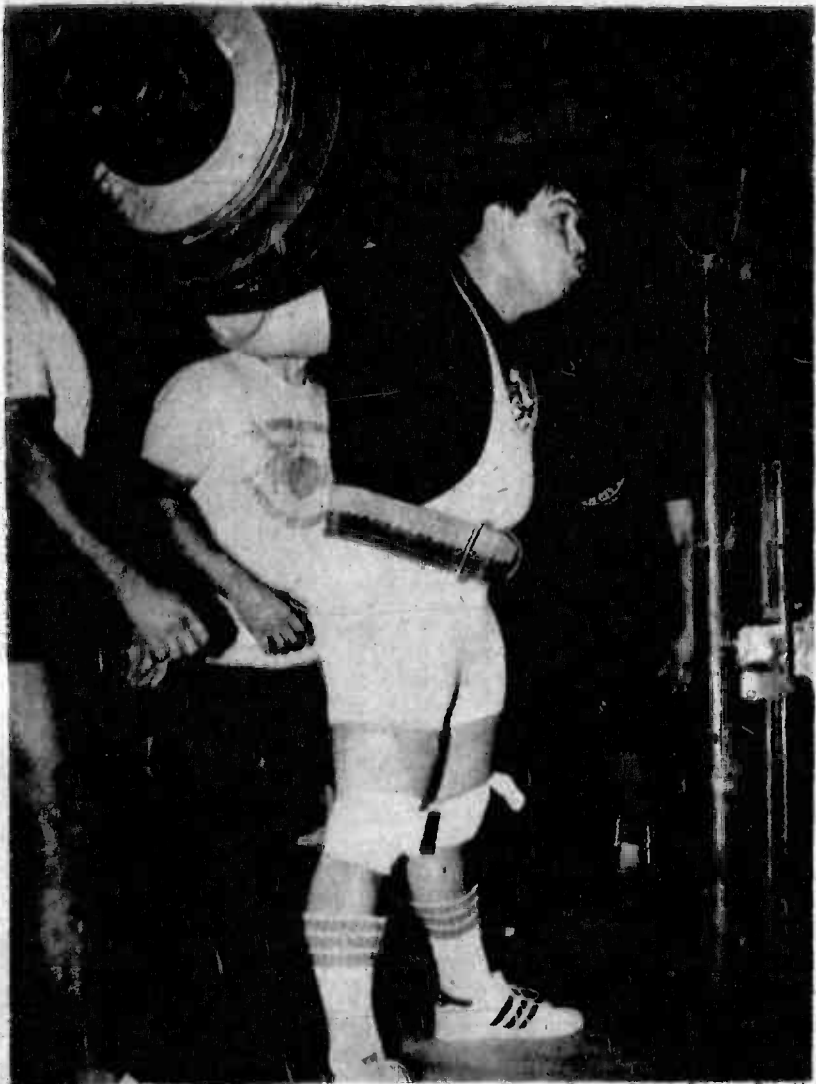

**NEW STATE RECORD** — Marine Sgt Jim Drapal supports 733 pounds of iron after a successful squat and a new state record for this event. The Camp Smith accounting

## Iron muscles

*Leatherneck smashes six Hawaii state powerlifting records*

by Sgt Moses Reynolds

CAMP H.M. SMITH, — Pumping 1,928 pounds of iron can be awfully tiring. But for 24-year-old Marine Sgt Jim Drapal, "It felt real good!" The Omaha, Neb., native broke six state records in the Hawaii State Powerlifting Championships held November 22 at the Nuuanu YMCA in Honolulu.

DRAPAL, of the camp comptroller section, competed in the 275-pound weight class and smashed the record in the squat with a lift of 700. He then shattered his own record with a lift of 733.

Drapal set the bench press record with a lift of 485, and the deadlift with 685 and 710 pounds. His total lift of 1,928 pounds broke the state record.

As a result, the 270-pound accounting technician was named the tournament's best lifter.

Drapal also brought with him two other Marines he had been training in the past six months.

Sgt Marion Dent of the motor transport section placed first in the 210-pound weight class by lifting a total of 1,554 pounds.

SSgt Bill Stevens of Special Services lifted a total of 1,460 pounds to place second in the 242-pound weight class.

Drapal, who has been

training for only two years, has captured 10 Hawaii state championships and two All-

Marine championships. He holds five All-Marine records and eight Hawaii state records. He is now one of the

top 10 lifters in his class in the world. His next step is "to enter the National Powerlifting Championships in Idaho and win that

one," he said.

**FOR AN** accounting technician like Drapal, who would argue with him about numbers?



**HEAVY METAL** — Camp H.M. Smith Marine Sgt Marion Dent of the motor transport section squats 580 pounds to place first in the 220-pound class during the Hawaii State Powerlifting Championships at Nuuanu YMCA in Honolulu November 22. Photo by Sgt Moses Reynolds

## Sportsnotes

The Hawaii Marine Fast-Pitch Softball Team needs a coach. Anyone interested should contact SSgt Ken Eshleman at 257-2056 or 254-4228.

Applications for membership in the 1981 Hawaii Marine Track Team opens Monday. Qualification trials for the Marine Corps Varsity Team and the Amateur Athletic Union Track Meet start March 1.

All active duty male and female Marines are encouraged to sign up at the Special Services Office, Building 219, MCAS Kaneohe Bay.

For more information, contact Dan Dufrere at 257-3108 or Pat Kenworthy at 257-2448.

## LOW BACK PAIN? There Really Is An Answer...

**CHIROPRACTIC CARE!**



**Pacific Chiropractic**

Phone 261-0831 602 Kailua Rd. #207

A Budweiser "Clip 'n' Save" Sports Schedule

**Budweiser**  
KING OF BEERS

Presents



**NBA Basketball**  
Live on KHVH Radio  
99 AM on your dial!

### DECEMBER

Wed	3 - San Diego	5:30p
Sat	6 - Golden State	6:00p
Sun	7 - Utah	5:00p
Tue	9 - Dallas	5:30p
Wed	10 - Houston	5:30p
Fri	12 - Seattle	6:00p
Tue	16 - San Diego	5:00p
Fri	19 - Portland	5:30p
Sun	21 - San Antonio	5:00p
Tue	23 - Portland	5:30p
Fri	26 - Indiana	5:30p
Sat	27 - Phoenix	4:30p
Sun	28 - Philadelphia	5:00p
Tue	30 - Utah	5:30p



Distributed on all islands by  
EAGLE DISTRIBUTORS, INC.  
OF HAWAII

## ACTION SPORTS CTR.

Kaneohe Bay Shopping Center

- F** **Glove Oil** (One Can) with purchase of any baseball glove
- S** **Shin Guards** with purchase of any soccer ball
- I** **Inflator Pump** with purchase of any basketball
- R** **Snorkel** with purchase of any dive mask
- F** **Fishing Line** with purchase of any rod or reel
- E** **Shoe Wallet** with purchase of any sports shoes
- C** **Can of Racquet Balls** with purchase of any racquetball racquet
- R** **Racquet Cover** with purchase of any tennis racquet
- E** **NFL Pennant** with purchase of any football

**WITH THIS COUPON**

Not valid with any sale merchandise  
Offer expires Dec. 7, 1980

Ph. 235-4353

## LIMITED ON-ISLAND VACATION OFFER!

**Guest rooms now available at the  
HALE KOA HOTEL—  
you'll enjoy all of Ft. DeRussy's  
fine Waikiki beach facilities:**

- ★ Superb Beachfront Location
- ★ Convenient Exchange Store
- ★ Economy Snack Bar
- ★ Island Coffee Shop
- ★ Fine Dining in the Hale Koa Room

**The Hale Koa is your  
best recreation  
and vacation value!**

DOUBLE RATES (FOR TWO PERSONS) ARE QUOTED BELOW:

CATEGORY	ACTIVE F L I N E S	ACTIVE E B I N F S W O I to O W 3 O I to O 3 all TOV TLA	ACTIVE O W 4 O 4 to O 10 Retired (all) Foreign (all) Others
STANDARD	\$19	\$24	\$37
SUPERIOR	\$23	\$28	\$37
DELUXE	\$26	\$32	\$44
OCEANFRONT	\$30	\$38	\$47

**ACT NOW! On Island: 955-0555**

Book a room for yourself and keep this number handy for friends coming in! Eligibility includes all active and retired military and their immediate family (on island military sponsor need not reside in the hotel.) TLA Welcome!



ARMED FORCES RECREATION CENTER/WAIKIKI/955-0555



## Common sense complies with motorcycle codes

Motorcycles are a popular mode of transportation at military installations and the tropic Hawaiian weather is ideal for two-wheeled transportation.

But as time accumulates between the present and when they went through the mandatory motorcycle safety course offered at

Station Training, riders tend to forget some of the riding regulations. That loss of memory could be costly.

**TO REFRESH** those memories, the following guidelines are summarized from station regulations.

All riders and passengers must wear a helmet while on the air

station. The helmet must be approved and so indicated by a sticker from the State of Hawaii safety coordinator.

Eye protective shields or goggles of nonshatterable material must be worn by all persons riding cycles on station both day and night. Safety glasses can take the place of eye shields

if they are approved by the medical department. A windshield can satisfy this requirement provided it is of nonshatterable material and extends four inches above the rider's eye level. Sunglasses after sundown are not allowed.

Boots or closed toe shoes are the only permissible footwear. Sandals, flip-flops,

showers shoes and shoes that do not cover the entire foot are prohibited.

Although long sleeves and long legged pants are not required, they are advisable. Another vehicle could flip a rock or piece of road debris up that could cut exposed skin. Should the motorcycle wreck, the covering could

minimize dreaded "road rash."

Lights are required to be on while riding on the air station. Most newer bikes are equipped with 'always-on' lighting systems.

To be safe and in compliance with the laws of the air station simple common sense is required. Think safety and ride safely.

**Pre-Christmas Sale!**  
(while supply lasts)

**Sea Star fins**  
Reg. 13.75  
**SALE 10.50**

**20% off!**

**Aqua-Craft Bonito**  
save  
**20%**  
Reg. 54.25  
**SALE 43.95**

**U.S. Divers masks**  
**25% off!**

**nova**  
Reg. 35.95  
**SALE 28.75**

**aquanaut**  
Reg. 21.95  
**SALE 17.95**

**ocean adventures** 42-216 Kaliahapa St., Kaneohe Ph. 235-5867



## CHARLESTON South Carolina HOSPITALITY HOUR

If you are being transferred or are considering a move to South Carolina, come by and join the

**WESTVACO**

**DEVELOPMENT REALTORS:**  
Jeanne Grist and Johnny Joist.

**Wednesday, Dec. 3, 1980**  
**3:00 — 5:30 p.m. LOCKWOOD HALL**  
**Submarine Base, Pearl Harbor**

Coffee and Cookies. Free maps, literature, coffee.

For Details, Call 487-7961

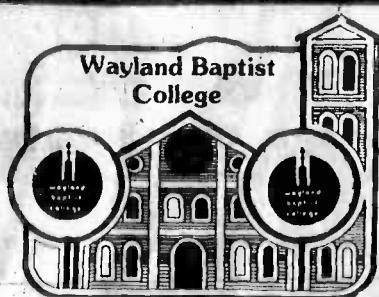

**GET YOUR DEGREE**  
with a B.S.O.E.

See your Wayland Baptist Counselor at the following locations:

Fort Shafter	10:00-12:00 Tuesdays	438-9215
Hickam AFB	9:00-11:00 Thursdays	449-1812
Kaneohe MCAS	9:00-11:00 Mon., Fri.	257-2061
Schofield Barracks	10:00-12:00 Tuesdays	655-4985
Tripler AMC	1:00-3:00 Thursdays	433-6366
Pearl Harbor	9:00-11:00 Wednesdays	474-1278
Camp Smith	1:00-3:00 Thursdays	477-6467
Naval SubBase	9:00-11:00 Fridays	471-3490

**2429 Pali Highway Tel. 595-2951**

A Fully Accredited Equal Opportunity Institution

## Sebastian Music Studios

invites you to join in celebrating its  
**FIRST BIRTHDAY with an**  
**OPEN HOUSE PARTY at the new**  
**WEST OAHU BRANCH**

**Saturday, December 6, 1980**  
**from 11 to 3 p.m.**

**Newtown Square (3rd floor)**  
**98-1247 Kaahumanu St.**

**Free t-shirts while supply lasts.**

**West Oahu**  
**487-7188**

**McCully**  
**942-9085**

Music lessons now include: piano, voice, harp, flute, trumpet, percussion, guitar, and other instruments. Adults and children.  
**AND COMING SOON:** A band and orchestra training program especially for elementary ages in WEST OAHU, with private and ensemble study. Inquiries welcome.  
Minimum requirements for staff instructors: BM or BA in music with teaching experience, MA or MM preferred.

Director: Verna Kam Assistant Director: Antonio Nishimura  
Main Office (McCully) 1948 Young St., Suite 460, Honolulu, HI 96820

## The Christmas Card.

MasterCard. The only thing you need to make the spirits bright. Just pick out your gifts and present your card.

It's safer than carrying cash. And you can pay off your Christmas expenses in easy monthly payments.

MasterCard from The First Hawaiian. Now accepted at over 6000 merchants in Hawaii.

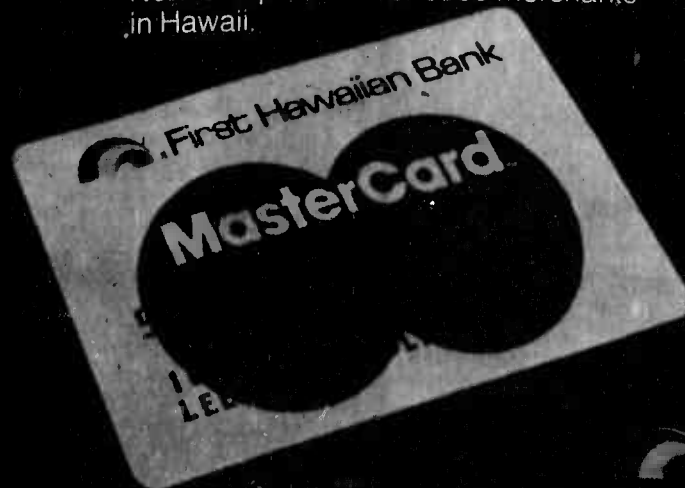



# Tournament

MACS-2 overwhelms Camp Smith All-Star football team

by Sgt Phillip Williams

Marine Air Control Squadron-2 had three touchdowns called back due to penalties but still came out ahead, 25-6, in the Hawaii Marine Athletic Council Flag Football Tournament against the Camp Smith All-Star team.

The first quarter of gridiron action, played at Pop Warner Field, MCAS Kaneohe Bay, was a defensive battle through its entirety. Neither team was able to capitalize on the other as time ended and the second quarter began.

Within 45 seconds of the second quarter, MACS-2 had tacked their first score on the board. Not to be outdone, the all-star team from Camp Smith came right back and scored a touchdown for their side. Both teams failed in point after

conversions, and were tied, 6-6.

There were 4:41 remaining in the first half when quarterback Sgt Turk Avnayim found his receiver in the end zone and connected for six points. Camp Smith retaliated with a touchdown, but an offensive penalty nullified the score.

In second half action, it was entirely MACS-2's game. The Camp Smith All-Star's quarterback was captured twice behind the line of scrimmage. The all-star team was able to maintain control of the ball for more than half of the third quarter.

On their first possession of the second half, the "Eyes of the 1st Marine Brigade" came out shooting. Avnayim connected with a lone receiver who streaked across the all-star goal

line for six more points. MACS-2 had a commanding 19-6 lead.

It was the beginning of the fourth quarter and Camp Smith was down by 13 points. They made futile attempts to surpass their adversaries. The

momentum was really flowing—all towards the MACS-2 squad. Capping off their imminent victory, "Duce" tucked on a final touchdown with 52 seconds left in the game.

With this win,

MACS-2 evened off the championship bout between the two teams at one game a piece. The tie-breaker and championship game was played Monday night at Pop Warner Field, MCAS Kaneohe Bay.

**DOUBLE TROUBLE** — As Sally Conley (left) stands ready, her partner Diane Boyle returns a serve during the annual MCAS Kaneohe Bay Ladies' Tennis Club doubles tournament. Conley and Boyle captured the tournament crown in eight sets of play Nov. 21.

Photo by Cpl Dave Davis

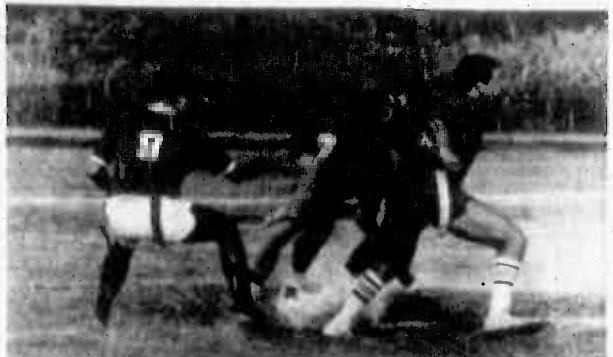

Photo by Cpl Dave Davis

**FANCY FEET** — A Camp Smith All-Star stutters his way between two fellow players for a long yardage gain during a tournament game against Marine Air Control Squadron-2 Friday afternoon at MCAS Kaneohe Bay Pop Warner Field.

## Kamaainas earn vacation

### Races exchange runners

The Honolulu Marathon and the Miura Half-Marathon in Japan are sister races and will exchange runners during December and March. Participants from each group have entered into the other's race.

The first male and female kamaaina finishers in the master's division of the Honolulu Marathon Dec. 7 will be given all expense-paid trips to Japan to compete in the 1981 Miura Half-Marathon March 1.

The Honolulu Marathon Association

defines kamaainas as those who have lived at least half of their lives in the islands.

In return, three runners from the Miura race will be entered in the 1981 Honolulu Marathon.

AS AN ADDED attraction, the famed Hanayagi ceremonial drummers will be sent from Japan to perform at the 1980 Honolulu Marathon awards ceremony and the Dec. 5 carbohydrate loading party at Aloha Tower.

The City and County of Honolulu, the Honolulu Marathon

Association and the thousands of volunteers who make running a success invite everyone to take part in the eighth annual Honolulu Marathon.

MORE THAN 7,000 runners entered last year's race including the world's largest number of women marathon finishers. This year even more runners are expected to enter and special

efforts are being made to foster the feeling of aloha.

The 26-mile, 385-yard marathon begins at 6 a.m. from the Aloha Tower.

For more information write the Honolulu Marathon Association, P.O. Box 27244, Chinatown Station, Honolulu, Hawaii 96827, or call 734-7200 between 9:30 a.m. and noon Mondays and Wednesdays.

## GOLD & SILVER

We will buy your old gold and silver at near spot prices 923-8672

## OPEN SUNDAYS

10 to 5 until Christmas

## HOBBY GIFTS FOR ALL AGES TO ENJOY

Models • Kits • Crafts • Tools  
Macrame • Trains • Rockets

ALL AFX RACE SETS SALE PRICED!

## WELLER'S HOBBYCRAFT

Mon.-Sat. 9-6 Keys 262-0211  
105 Hekili St. Cut 262-0211  
Kailua

## uncontested divorce

\$175 legal fee  
7 tax  
30 court costs  
**\$212**

michael pence, attorney  
century center  
1750 kalakaua avenue suite 1710  
honolulu, hawaii  
955-4496

## REAL ESTATE VENTURES

FEE PURCHASE OF LAND UNDER CONDO FOR LONG TERM RENTAL INCOME STREAM

COMMERCIAL RESIDENTIAL  
CONDOMINIUMS DEVELOPMENTS  
COUNTRY ESTATES OFFICE BUILDINGS  
CUSTOM BUILDING

TEL: (808) 942-2851



Canadian  
Investment Co.

1580 Makalae St., Ste. 1030, Honolulu, HI 96814

## YOU NEED TO KNOW

and the word of God has the answers.  
Come hear the word of God preached  
& taught at Koolau Baptist Church.

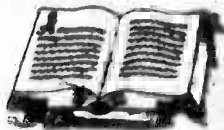

Koolau Baptist Church  
Special Services nightly December  
1st thru the 7th - 7 p.m.  
Corner of Likelike & Kukulani Hwy.

247-5442

## DO IT IN WAIPAHU RECYCLE that is.....

WE BUY old NEWSPAPERS  
TAB CARD, PRINTOUT etc

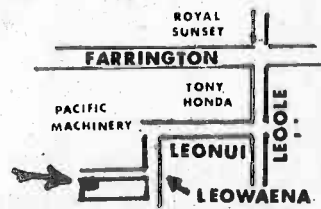

VULCAN TRADE CENTER  
94-148 LEOWAENA ST.

IT  
PAYS

**HAWAII RECYCLING SERVICES**  
• 677-5553

MAIN OFFICE: 140 PUUHALE RD.  
HONOLULU 8472068  
TELEPHONE

# Pioneer's Fish is Delicious

BIG SAVINGS NOW ON GREAT TASTING PIONEER FISH.

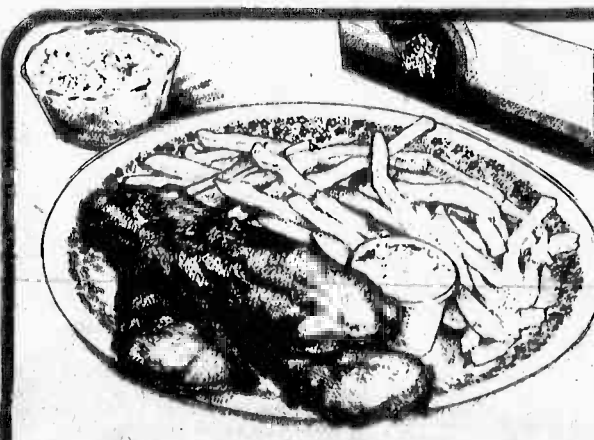

## TRY OUR SUPER SANDWICHES!

Try our great tastin' sandwiches with generous portions of Pioneer's BBQ Style Ham with Cheese Sauce, BBQ Style Beef, Pastrami, Beef Dip, or BBQ Style Chicken with Cheese Sauce. Great for lunch, dinner, or in-between.



## FISH 'N CHIPS \$1.19

• 2 pieces of delicious Pioneer fish  
• Super delicious french fries  
• Zesty tartar sauce

All participating Pioneer Fish Out Restaurants

Offer good thru Dec. 14, 1980.  
No substitutions. 1/2 and 1/4 per coupon.  
Please present coupon before ordering.  
This offer not valid with any other discount or coupon.



## SUPER FISH 'N CHIPS DINNER \$1.69

• 3 pieces of delicious Pioneer fish  
• Super delicious french fries  
• Creamy cold slaw  
• Zesty tartar sauce

All participating Pioneer Fish Out Restaurants

Offer good thru Dec. 14, 1980.  
No substitutions. Limit 1 per coupon.  
Please present coupon before ordering.  
This offer not valid with any other discount or coupon.



## Super Sandwich Spectaculars 50¢ OFF

• BBQ Style Ham with Cheese Sauce  
• BBQ Style Beef  
• Pastrami  
• Beef Dip  
• BBQ Style Chicken with Cheese Sauce

All participating Pioneer Fish Out Restaurants

Offer good thru Dec. 14, 1980.  
No substitutions. Limit 1 per coupon.  
Please present coupon before ordering.  
This offer not valid with any other discount or coupon.



## WAREHOUSE SUPER SALE

A brand new shipment of 100 microwaves has arrived for the holidays. All prices are now and low for Christmas.

CHECK THESE FEATURES:

- 5 Year Written Warranty
- 35 Minute Timer
- 10 Stage Cooking
- Suggested Retail \$329.00



- Large Meal-in-one rack
- Micro-Sensor Probe
- New In Factory Box
- Sale \$298.00

Not Exactly As Illustrated

One Week Only

Pacific Discount Distributors

262 8131

HONOLULU  
All Locations  
at 1st & 2nd Sts. (Opposite Corner)  
Honolulu, HI 96814

ALAE  
Kalihiwaiwai St.  
Honolulu, HI 96814

KANE OHE  
Honolulu, HI  
Honolulu, HI 96814











WAIANAE  
Farrington Hwy.  
Honolulu, HI 96814

KAILUA  
Kailua Bay Units  
Honolulu, HI 96814

KICK OFF MONDAY NIGHTS WITH PIONEER'S 99¢ NFL CHICKEN DINNER SPECIAL MONDAYS AFTER 3PM AT ALL PARTICIPATING PIONEER TAKEOUT RESTAURANTS



# December Events Calendar

Sunday	Monday	Tuesday	Wednesday	Thursday	Friday	Saturday
 <p>8th Annual Honolulu Marathon. Pearl Harbor Memorial Services, Arizona Memorial Visitor Center, 7:30 a.m.</p> <p>Hawaii Youth Symphony, winter concert, Neal Blaisdell Center Concert Hall, 4 p.m., tickets: \$2.50.</p> <p>Melvin Leed and Loyal Garner, together in their third annual Christmas concert, Neal Blaisdell Center Arena, 7:30 p.m., tickets: \$8.50 and \$7.50.</p>	<p>Pick up mail registration forms for classes at Special Services.</p> 	<p>Kaneohe Bay Rod and Gun Club meeting, bldg. 566, 7 p.m., contact SSgt Gary Russell at 257-2530 for more information.</p> <p>Scuba gear rental from the Scuba Locker every Monday-Thursday, complete set for \$25 per week or one day, rentals available.</p>	<p>"Trade &amp; Share Fair," Bldg 455, 9-11 a.m., call Outreach for more information at 254-4719.</p> <p>The Commodores and the S.O.S. Band, Neal Blaisdell Center Arena, 7:30 p.m., Dec. 3, 4, and 5, tickets: \$10.50 and \$9.50.</p> 	<p>Big Brother/Big Sister orientation meeting, bldg. 220, 2 p.m.</p> <p>"America Hurrah!," satirical one-act plays by Hawaii Loa College Theater, College Dining Commons on Kaneohe campus, 8 p.m., admission.</p> <p>"A Taste of Symphony," Wai'anae High School, 7:30 p.m.</p>	<p>Balon Twirling Class, Bldg. 455, 3-4:30 p.m.</p> <p>Festival of Trees, Neal Blaisdell Center, 8-9 p.m.</p> <p>"Flash Gordon, science fiction remake with Sam J. Jones, opens at a theater to be announced, PG.</p> <p>"A Christmas Fantasy," featuring the "Nutcracker Suite," Castle High School Auditorium, 7:30 p.m. and Sunday, 4 p.m., tickets: \$3 for adults and \$2 for juniors.</p>	<p>Kaneohe Christmas Parade, Kam Highway, 10 a.m.</p> <p>Unit One Post Office, Bldg. 1070, open Saturdays through Dec. 20, 8 a.m.-noon.</p> <p>"The Odd Couple," dinner theater, a comedy presented by the Koolau Players, Kaneohe Bay Officers' Club, 8 p.m., tickets are available at Special Services 257-3108.</p> <p>Kailua Madrigal Singers, Ward Warehouse Amphitheater, noon Honolulu Brass, Kahala Mall, 3 p.m.</p>
<p>Ozma of Oz, Honolulu Theater for Youth production, Leeward Community College Theater, Dec. 6, 7, 13 and 14 at 2:30 and 4:30 p.m. with 11 p.m. performances on Saturdays.</p> 	<p>Body Dynamics, Bachelor Officers' Quarters, Mondays, Wednesdays and Fridays, 8:15-10 a.m.</p>	<p>Kaneohe Bay Rod and Gun Club meeting, bldg. 566, 7 p.m., contact SSgt Gary Russell at 257-2530 for more information.</p> <p>Station Hobby Shops, open Tuesday - Friday, 1-9 p.m., Saturday and Sunday 9 a.m.-5 p.m.</p>	<p>Outreach Christmas Party, Bldg. 455, 9-11 a.m., the whole family is invited, Santa Claus will be there. Call Outreach for reservations at 254-4719.</p> <p>"Any Which Way You Can," with Clint Eastwood and Sondra Locke, opens at the Kaplani Theater, PG.</p>	<p>Sign up for swimming lessons at the Station Pool.</p> <p>Armed Forces Benefit &amp; Aid Association, Pol. Luck Social Meeting, 19th Puka, 6:30 p.m., members and visitors invited, for information call 254-1849.</p> <p>Parents' Awareness Program, Bldg. 455, 7-9 p.m., for free child care call 254-4719.</p>	<p>Housing Council meeting, Family Services' Conference Room, 9 a.m.</p> <p>"Seems Like Old Times," a Neil Simon comedy with Goldie Hawn and Chevy Chase, opens at a theater to be announced, PG.</p> <p>"Raging Bull," with Robert DeNiro, opens at a theater to be announced, PG.</p> <p>"The Jazz Singer," with Neil Diamond and Laurence Olivier, opens at a theater to be announced, PG.</p>	<p>Kailua Christmas Parade, downtown Kailua, 10 a.m.</p> <p>"Station Marine, open Wednesday - Sunday, 9 a.m.-5 p.m., nine sailboats and seven ski boats are available for renting.</p> <p>"A Taste of Symphony," Kaneohe Park Gym, 7:30 p.m.</p>
<p>Skeet Range, open Friday, 11 a.m.-6 p.m. and Saturday and Sunday.</p> <p>Tanna's Polynesian Show and buffet, Banyan Tree Room in the Hale Koa Hotel, every Sunday, Wednesday and Friday, buffet served from 6-7:30 p.m., show starts at 8 p.m., tickets cost \$8.95 for adults, \$4 for children 12 and under.</p>		<p>Body Dynamics Class, Bachelor Officers' Quarters, Tuesdays 7:15-9 p.m.</p> <p>Undercoat your car at the Auto Hobby Shop.</p>	 <p>Christmas Eve.</p> <p>Backgammon Tournament, Jameson's at Merchant Square, 6 p.m., every Wednesday, sponsored by Honolulu Backgammon Club, entry fee.</p>	<p>Merry Christmas.</p> 	<p>Consumer Council meeting, Station Conference Room, Bldg. 455, 9:30 a.m.</p> <p>Sammy Davis Jr. in a series of cabaret performances, Coral Ballroom, Hilton Hawaiian Village, Dec. 26, 28, 29, 30 and 31, admission.</p> <p>Skating at the Station Marine, Wednesday-Sunday, 9 a.m.-5 p.m.</p>	<p>Early bird skiing every weekend at 7 a.m. for weekday prices by appointment only.</p> <p>Ski Boat License and sailboat checkouts every Saturday, 9 a.m., \$5.</p> <p>Sailing lessons are available at Station Marine every Saturday and Sunday 8 a.m.-2:30 p.m., six lessons for \$30.</p>
<p>Sunday Art Market, Honolulu Zoo fence on Monsarrat Ave., 9 a.m.-4 p.m.</p> <p>Glen Campbell and Tanya Tucker, Hawaii Ballroom, Sheraton-Waikiki Hotel, Dec. 28 and 31, admission.</p> 			 <p>New Year's Eve.</p>			



"Gentlemen, Lubwitz has just broken down his M-16 in record time. Will someone get him another M-16, please."

## Rick's Review

"The Odd Couple," written by Neil Simon, was presented by the Koolau Players at the MCAS Kaneohe Bay Officers' Club Saturday and Sunday nights and finished to standing ovations.

**THE PLAY** is about the strains placed on friendship when Felix Unger, portrayed by Capt. Harry Steever, is thrown out of his home by his wife and moves in with his best friend Oscar Madison, played by Lt. Col. David Delgault. The play's title is based on the contrast between their lifestyles. Felix is a fanatical cleaner, loves to cook and is allergic to dust. On the other hand, Oscar is sloppy and likes to eat out a lot.

Other cast members are the Friday night poker group: Speed (Sgt. Kevin Fillo), Murray (Ted Baker), Roy (Sgt. Tony Sandifer) and Vinnie (Cpl. Ron Campbell), and the neighboring Pigeon sisters Cecily (Audrey Hayes), a divorcee, and Gwendolyn (Peggy Graham) a widow.

The sisters are the subjects of an ill-fated double date. The evening is doomed from the start when Oscar gets home an hour late and Felix gives him the "nagging-wife" treatment. Then the girls arrive and, while Oscar is fixing drinks, Felix pours out the woes of his broken marriage. The trio ends up blubbering about their past misfortunes while supper burns.

**TYPE CASTING** for the performance seemed to be a strong factor in the presentation's success. Delgault appears in his second performance as Oscar. Undoubtedly the experience was helpful.

Steever makes his dramatic debut and was extremely promising. Throughout the performance Steever seemed comfortable and in control. The character transition from an hysterical man on the verge of suicide through his apartment-sharing with Oscar and finally to his resolve to

act with determination, is made with surprising smoothness.

Another standout of the evening was Ted Baker who portrayed Murray.

**REGRETABLELY**, Baker was not on stage a great deal. When he did appear, however, the audience was his. In Neil Simon's original theatre production, as well as in the movie and television series, Murray is a policeman who will never be nominated for Detective of the Year. Baker continued that tradition and brought the character to life.

The play was delightful. The audience found numerous occasions to share both laughter and compassion. Aiding in the viewers' enjoyment was the cast's obvious pleasure in performing.

"The Odd Couple," open to all ranks, will be presented again Friday and Saturday at the Officers' Club. The \$7 ticket price also covers a buffet dinner.

## Cinema

	W	T	F	S	S	M	T
<b>FAMILY THEATER</b> 7:15 p.m.	1	2	3	4	5	6	7
<b>CAMP SMITH</b> 7 p.m.	3	7	7	8	9	10	11

- 1. RIPOFF** — Lee Van Cleef, Karen Black, R. drama: Edward Albert travels to Mexico to find Lee Van Cleef, a former safecracker. Van Cleef then returns to New York to participate in a robbery. During the heist, he is struck and wounded but manages to escape to his hideout aided by Karen Black.
- 2. NOAH'S ARK** — Elliot Gould, Genevieve Bujold, G. adventure. Genevieve Bujold, an orphanage teacher, hires pilot Elliot Gould to fly her and an assortment of animals to a new station. An electronic device diverts the plane from its course until it lands on a remote island. Two Japanese soldiers, unaware the war is over, help Bujold, Gould and two stowaway orphans convert the plane into a boat.
- 3. HERBIE GOES BANANAS** — Cloris Leachman, Charles Martin-Smith, G. comedy. "Herbie" the human-like little Volkswagen, is continuing his global adventures. He is now on a Central American escapade involving Cloris Leachman, Harvey Korman, race car drivers and international crooks.
- 4. PLAGUE** — Daniel Pilon, Kate Reid, PG, drama. An ambitious genetic lab research assistant deliberately carries out a forbidden experiment and accidentally creates a deadly bacteria which kills her. The bacteria spreads throughout the city and all known contacts are quarantined while a research team tries to find a cure within 24 hours. The disease continues to spread to other cities throughout Europe.
- 5. WOLFMAN** — Kristine Reynolds, Sid Rauer, horror drama. Family patriarch Edwin Glasgow is murdered by Rev. Leonard and a greedy niece and nephew. Unaware that his father died unnaturally, Glasgow's son Colin arrives to take over family affairs. After discovering the will was forged and he has horrible nightmares, Colin uncovers the curse of the werewolf that is on the family.
- 6. JUST YOU AND ME KID** — George Burns, Brooke Shields, PG, comedy. A young runaway, Brooke Shields, turns up in the trunk of George Burns' car. She is hiding out from dope pusher William Russ. Shields holes up in Burns' fancy mansion, much to the surprise of an assortment of friends and neighbors.
- 7. HONEYSUCKLE ROSE** — Willie Nelson, Dyan Cannon, PG, musical drama. Country music star Willie Nelson goes on tour and has an affair with his singing protege, Amy Irving, until his business-partner wife, Dyan Cannon, finds out. He then returns to his wife and son and begs Cannon's forgiveness.
- 8. HURRICANE** — Jason Robards, Mia Farrow, PG, adventure drama. A Navy captain separated from his family on the Samoan island Pago Pago, has his daughter come to visit and she becomes involved with Pagan rituals. During a hurricane, all drown except Mia Farrow and her native lover.
- 9. HELL HOUNDS OF ALASKA** — Doug McClure, Roberto Blanco, PG, drama. In the rugged Alaskan gold rush country Doug McClure promises to take the injured son of a prospector to the nearest doctor for treatment. He leaves the boy with a gold train that is later ambushed and robbed. McClure then begins a search for the boy's missing body.
- 10. AMERICAN GIGOLO** — Richard Gere, Lauren Hutton, R, drama. A partial study of a professional hustler who is accused of murdering one of his female clients. He supposedly speaks five or six different languages. He offers to be companion, translator, guide or bed partner for a fee. He later converts and experiences the spiritual side of love.
- 11. AIRPLANE** — Robert Hays, Julie Hagerty, PG, comedy. A spoof of disaster movies centering on an airplane that has to be crash landed by a retired pilot, played by Robert Hays, who has lost his nerve. He is inspired by a lovely stewardess, Julie Hagerty, whom he adores.

## Localmotion

room is closed. Join us for Monday Night Football in the Tapa Bar. Sandwiches and chili available at the Bar.

**TUESDAY** — Lunch served in the Pacific Room from 11 a.m. till 1 p.m. Tuesday Evening the dining room is closed. The Tapa Bar is open from 4 till 10 p.m. Sandwiches and chili available at the Bar.

## Daily Bread

The menus for today through Tuesday are:

**TODAY** — Lunch: soup, chili macaroni, vegetable combination, spinach, cornbread.  
Dinner: soup, breaded pork slices, au gratin potatoes, brown gravy, peas and carrots, Bavarian cabbage.

**THURSDAY** — Lunch: Syrian beef stew, parsley noodles, carrots, brussels sprouts.  
Dinner: soup, meat loaf, lyonnaise potatoes, gravy, peas, lima beans.

**FRIDAY** — Lunch: soup, turkey, mashed potatoes, gravy, rice, herbs, broccoli.  
Dinner: Manhattan clam chowder, fried oysters, baked halibut, fried shrimp, french fries, vegetable combination, green beans.

**SATURDAY** — Brunch/Dinner: soup, ginger pot roast, gravy, peas, mashed potatoes, Mexican corn.

**SUNDAY** — Brunch/Dinner: soup, corned hen, rice pilaf, chicken gravy, broccoli, squash, cranberry sauce.

**MONDAY** — Lunch: soup, Salisbury steak, mashed potatoes, mushroom gravy, french fries, cauliflower, fried onions.  
Dinner: soup, egg rolls, yakisoba, spaghetti, fried rice, chow mein noodles, vegetable combination, Chinese fried cabbage.

**TUESDAY** — Lunch: soup, Polish sausage, sauerbraten, annerbrat, German potato salad, peas.  
Dinner: soup, roast beef, O'Brien potatoes, gravy, carrots, peas.

**\*All menu items subject to change\***



# Intelligence Brief

by Combat Intelligence Center

Since the close of the Vietnam era the U.S.S.R. has taken a long look at its military organizations. This Soviet revamping has resulted in major revision of their military map products. Because of this effort, the Soviets currently have extremely accurate information available to them.

The major difference between Soviet and U.S. map sheets is vegetation and relief.

The Soviet map distinguishes between coniferous and deciduous forests and show accurate transitional conditions of forest, brush and taiga (Siberian marshy pine forest), as well as swamp and semi-desert.

Swamps are designated by depth, type of covering area, surrounding vegetation, and the passability or trafficability. In desert areas 12 kinds of desert

surface are shown and water is labelled either drinkable or non-drinkable.

The most stunning feature depicted on a Soviet map is the small relief, which is very important to the soldier. Features such as hollows and rock piles, which offer cover and concealment under fire, are shown in detail.

A simple slope diagram printed in the margin permits an easy measurement of slopes with a pair of dividers,

or pencil and paper. By checking the spacing between contour lines a commander can determine a go, no-go condition for any kind of vehicle.

One of the disadvantages of a Soviet map sheet is the lack of printed legend.

Another, and for the Soviet soldier the

biggest disadvantage of all, is that all small and medium scale maps (1:25,000-1:250,000) are classified usually secret or higher.

The loss of a map is comparable to the loss of a personal weapon. It is punishable by imprisonment, or even death.

For some distorted security reason every city, village, mountain and street is slightly misplaced.

When the disadvantages are compounded, some Soviet units may not know where they are going, where they have been, or much less where they are!



## SCHEDULED AIRLINES TICKET OFFICE (SATO)

Staffed by full time Airline personnel  
To assist in your travel requirements

- Individual leave
- Family travel to the Mainland
- Neighbor Island
- International
- Dependent travel to West-PAC
- Fares
- Flight Information.

Contact SATO for reservations and airline tickets at any one of our three convenient on base locations.

Pearl Harbor - Bldg. 487 - Tele: 422-0571  
Office hours - Mon. thru Fri. 0730-1600

Camp Smith - Bldg. 2D - Tele: 487-1567  
Office hours - Mon. thru Fri. 0800-1600

Kaneohe MCAS - Bldg. 209 - Tele: 254-1564  
Office hours - Mon. thru Fri. 0730-1530

## DO-IT-YOURSELF SAVE

The Ultimate Gift  
for the Holidays  
—Your New Kitchen

### PREMIER OF KITCHEN CABINETS

- Beautifully finished Diamond Cabinets in either Dark Luxurious Walnut, Light Exciting Maple or Durable Oak
- Completely finished inside and out -- No paint to mar the look of elegance.
- Eleven different cabinet choices.
- Completely assembled on the island and hand delivered to you. **AT A PRICE YOU CAN AFFORD**

**FREE 21-PIECE WATERLESS COOKWARE**  
WITH PURCHASE OF DELUXE KITCHEN



In the Comfort of Your Home let us show you what we have to offer.  
At Prices that will amaze you. Call Today. **235-4758**

Locally owned and operated **JAN JAY CO.**  
• CERAMIC TILE • FORMICA • CULTURED MARBLE • APPLIANCES •

## Keepsake DIAMOND CENTER

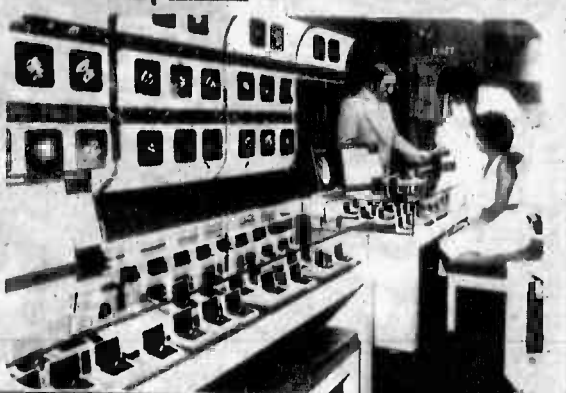

### PEARLRIDGE CENTER

We offer you a complete collection of beautiful Keepsake Diamond Rings. Choose your engagement diamond from a wide selection of styles in 14K yellow or white gold... each bearing the famous Keepsake Guarantee that:

1. Guarantees perfect clarity
2. Guarantees precise cut and fine white color
3. Protects your diamond against loss
4. Permanently registers your ring
5. Assures trade-in value

Large Selection of  
Other Fine Jewelry

Good Housekeeping  
Approved



**Keepsake**  
Registered Diamond Rings  
Established 1892

488-2800

PEARLRIDGE CENTER • PHASE II • ACROSS FROM DAI'EI



**DELTA**  
REFINING PACIFIC, INC.

# DELTA

## REFINERY



**DELTA**  
REFINING PACIFIC, INC.

## \$ Highest Prices for Gold & Silver \$

**WE BUY AND SELL DIRECT FROM OUR REFINERY!**

### COMPARE!

**Before You Buy or Sell**  
Here's why Delta can guarantee  
Top \$ for your Gold and Silver:

- We're the Island's Only Precious Metals Refinery!
- No Middleman to Pay!
- We Buy and Sell in Small and Large Quantities!
- Honolulu is our Permanent Home!
- No Time Wasted on Mainland Shipments!
- We're locals who care about Island Residents!

**Call Now! Call Now!**  
Free Estimates

**ATTENTION:**  
Photographers, Radiologists,  
Film Photographers

We also sell and service electrolytic  
recovery units.

For Estimates and best recovery systems  
for Silver

Call us and ask for Jack!

You may be throwing \$44 down your drain!

All sellers must be 18 yrs. of age with  
proper identification (driver's license, I.D.  
with photo, sealer citizens card)

Fully Bonded and Insured Over  
\$1,000,000 in Gold and Silver Inventory!

If you have ANY  
questions about gold  
or silver, call our  
hotline. We'll an-  
swer your questions  
and give you FREE  
price information.  
No obligation, no  
catches.



**REMEMBER,**  
when the  
question is about  
gold and silver,  
the name to know  
is DELTA!

**We Show You What We Pay!**  
**We Show You How We Pay!**  
**For Example: If Gold is \$630.00**  
**per Troy Ounce, We Will Pay...**

10K	14K	18K	Dental Gold	Chinese Gold
\$244.00	\$344.00	\$439.00	\$390.00	\$530.00
per troy ounce	per troy ounce	per troy ounce	per troy ounce	per troy ounce

\$1220	\$1720	\$2195	\$1950	\$2650
per troy ounce	per troy ounce	per troy ounce	per troy ounce	per troy ounce
\$784	\$1100	\$1411	\$1254	\$1704
per troy ounce	per troy ounce	per troy ounce	per troy ounce	per troy ounce

Sterling	Silver	Silver Coins	Silver Dollars
\$1500	\$1800	13 x Face VALUE	\$1500

(20 pwt = 1 troy ounce = 31.1035 Grams = 1 troy ounce)

**Special Holiday Hours**  
**December 1st thru 31st**  
**WE WILL BE OPEN**  
**9 AM - 9 PM, 7 DAYS A WEEK!**

**We'll Hold It**  
**Precious metal**  
**deposit agreement.**

Come by and see us for information about  
our metal on deposit for future sale -- we  
also pay 6% simple interest for metal on  
deposit paid quarterly.  
(After 30 days on deposit)

**REFINING PLANT**  
754 PUHALE ROAD  
**841-7366**

**DELTA**  
**SALES OFFICE**  
**946-2139**  
HOURS: MON - SAT  
9 AM - 5 PM

CALL OR COME BY  
FOR FREE ESTIMATES.

1676 KALAKAUA AVE.







## SATURDAY, DEC. 6

*"Kaneohe Christmas Parade is Here  
Full of Fun, Floats and Cheer.*

*Follow Down the Christmas Trail  
To Windward City Shopping Ctr. Sale.  
Filled with Festive Gifts For December  
Your Friends and Family will remember!"*

### DIRECTORY OF STORES TO SERVE YOU

Associates Financial Services .... 247-1441  
Baskin Robbins Ice Cream ..... 235-0331  
C.I.T. Financial Services ..... 235-5851  
CLIC Photo ..... 235-1335  
Fashion Fabrics ..... 235-1431  
First Chevron II ..... 247-1644  
First Hawaiian Bank ..... 235-3661  
Foodland ..... 235-5482  
Hugh Menefee Inc., Realtors .... 235-8754  
Honda Florist ..... 247-6113  
Hot Wax Records & Tapes..... 247-1134  
Jean's Barber Shop ..... 247-1801

Kaneohe Travel Agency ..... 247-2113  
Kaneohe Veterinary Clinic ..... 235-3634  
Koolau Pets ..... 235-4728  
Little Restaurant ..... 235-1002  
McDonald's ..... 235-2911  
Magoo's Pizza ..... 235-4530  
Musashiya ..... 247-2623  
Paradise Sun 'n' Surf ..... 235-3036  
Pay 'n Save ..... 235-6451  
Robin's Shoe Store ..... 247-4785  
Radio Shack ..... 235-4521  
Sample Wearhouse ..... 235-8417

Sandy's Bakery ..... 235-4351  
Sears, Roebuck & Co. .... 235-3677  
Tiki Tops ..... 247-2128  
Town Pump Liquors ..... 235-5227  
Windward Bowl ..... 247-2104  
Windward City Salon ..... 235-5818  
Windward Shoe Repair ..... 235-5278  
Windward Twin Theaters ..... 235-3637  
Wuertz Jewelers ..... 247-0184  
Yang & Yokoyama, DDS ..... 235-4524  
Your Life ..... 235-3882

## WINDWARD CITY SHOPPING CENTER



# Consumer's Choice

Food is big business. Because it's so expensive, the effective commissary shopper should learn to operate with the efficiency and savvy of a purchasing agent in the world of business.

Coupons are also big business. Promotions aimed at increasing sales. It is also good business for today's families trying to make ends meet.

By clipping coupons, people can cut down on the amount they normally spend on food.

Here are a few ways consumers can cut bills for groceries and other

household items by using coupons:

**MAKE AN** inventory of things you buy on a recurring basis. List them by product not brand. Examples are coffee, tea, cereal, margarine, soft drinks and detergents. Label envelopes for these products and file them in a box or drawer.

Start clipping and filing coupons for these items. Discard brands if you're really serious about saving money.

Buy the mid-week newspaper in which the large food ads appear, usually accompanied by coupons. In most cases, the total amount

collected in usable coupons will be worth more than the paper. The ads will also disclose which items are actually on sale for that week.

When one of your inventory items goes on sale, use the coupons you've filed away for that particular brand. If the item can be stored for some time, it is advisable to buy more than you normally would.

**Beware of** items marked simply "specials" or "cents off." These are usually customer lures that offer no real bargain. Additionally, the buyer

should determine exactly the amount marked off: an inflated price, a recently escalated price or the regular price.

Don't be penny wise and pound foolish. Driving from store to store may cost you more in gasoline than the worth of your coupons.

Fales economies also dictate the use of a 15-cent stamp to get a 20-cent refund on a mail-in coupon. It should be remembered that the envelope used to send the request costs money too.

The amount of time involved in coupon clipping and sales shopping is also a

budget factor, particularly for busy housewives and shoppers who work. With the high cost of food today, such shopping is usually worth the time, but for many shoppers, "time is money."

**MAKE COUPON** shopping easy on yourself. Organize your grocery basket so that coupon items can be found without having to rummage through already bagged groceries.

Last, but equally important, don't buy a product just to spend the coupon. If you don't need the item, you're not saving money.

# If?

If you don't know what you want, you'd better at least know where to find it.

You've got a lot to look forward to.

## BODY DYNAMICS FOR WOMEN

Fun Music  
Total Body Workout  
Showers  
Sign Up Before Class

800 WFF 6:15 AM  
TTH 7:30 PM  
KROCAS

When you place a Classified ad, results are just a phone call away!

Dial 235-5881

Classified Advertising Department

## FREE KIDS CLASSIFIED ADS

FOR Sale toys, books, bike parts, bike, all sorts of kids stuff. If interested please call 624-3779

## 25 ANNOUNCEMENTS

**CHRISTMAS CHURCH BAZAAR**  
SAT. DEC. 6, 9-3 PM  
4541 KAHUA RD., KANEHOE  
Sponsored by the Kamehameha Schools. Christmas decorations.

## 20 LOST & FOUND

LOST: 11/22, mens. gold handcrafted wedding band, Kailua beach, near boat ramp, Keweenaw, 282-2088

**LOST BLOND CHOW CHOW**  
in Kailua area  
call 623-6054

FOUND: German Shepherd female approx. 8 months found on Pal Highway 11/30. 261-6349, 262-8946

FOUND: 3 pups, 3 1/2 mos. approx., black w/brown legs. Found Thanksgiving Day, on Liliupuna Rd., Kaneohe 247-3005

FOUND: Wedding ring, found in Petty officers club, 833-9171

**HEART-FELT LOSS!!**  
Albino Cockatiel, that makes cat calls & talks - has full wings. Lost in Kapaeha, Kaneohe area 10/25/80. \$500 REWARD!! 235-3588

**PERSONALS**  
DARE to go bare. Nudist Park Information & free visit, write P.O. Box 8417, Honolulu, HI 96815

**DIVORCE 40**  
DO IT YOURSELF IT'S EASY FOR FREE INFO ANYTIME 624-3277

**HAWAIIAN Swinger Magazine**, Direct Introductory. Send \$3.00 to Box 650-C, Waimanalo, HI 96766

IF YOU want to drink, that's your business. If you want to stop, that's ours. Alcoholics Anonymous. Ph. 846-1438

**DIY Your Own Divorce** \$49. Free information. Call 524-3277

**35 PROFESSIONAL SERVICES**  
CABINETS & Counters. Refacing apart - need shelves or custom work? Free Estimates 395-8336. Creative Woodwork & Design

**SEWING Sally** Mending alterations custom made. 732-8710

**FURNITURE REFINISHING** Antique restoration repairs. Free Estimate. Pick up & delivery. 261-7078

**ELECTRICAL repairs & installation**, am jobs, residential, lic. 625-8819. HAWAIIAN 182

**DEPENDABLE** yard care and hauling a little or a lot! Free estimate. 265-4206 or 247-4206

**KAILUA MASONRY** Additions, alterations, walls, pools, patios, driveways. Free estimates. Very reasonable. Call 261-8884

**KAILUA MASONRY** Additions, alterations, walls, pools, patios, driveways. Free estimates. Very reasonable. Call 261-8884

**LAND** (Hawaii) call 624-7400

**REPAIRS** for all types of machinery. Call 261-8884

**REPAIRS** for all types of machinery. Call 261-8884

## 35 PROFESSIONAL SERVICES

ANYTHING painted on a T-shirt. You design it. I'll make it. 254-3046

**PETE'S Residential & Commercial Lawn & Garden Service**. Call 235-2765 for free estimates.

**DESIGNER**, custom-made, all types of garments and alterations. Ph. 262-4544

**AROUND THE ISLAND CLEANING**  
Expert in home & apt. "We'll do it all!"

Including your laundry  
**LOW RATES - FREE EST.**  
CALL 239-6010

**HOUSE cleaning service**. Ctrs. 239-9571

**EXPERIENCE** a health oriented Swedish massage. Sandy. 239-7796

**PARKER Books**: Used paperback, new & collectibles comic. We buy, sell, & trade. 1000 A. Leleua St. Pearl City. Store hours: 10 p.m. daily. 456-4896

**SUPERB typing!** Shanti Service 261-8072

**DIVORCE** with attorney \$70 633-4633

**BAQUIRO'S Home Improvement, Carpentry repair & Painting**. Call 889-0643, 689-7386. Lic. CB144

**CUSTOM** tree trunks & carpentry. Pick up & delivery. Call 261-3481

**FRED Domingo's Yard, etc.** lot clearing & hauling services. 422-7426

**CARPENTRY** masonry roofing, concrete installations. Repairs. Ref. 235-8148

**ED'S Yard Service**, Kailua, Kaneohe, Waimanalo. Free est. 261-7196

**GENERAL** roofing, pitch & gravel & shingle, reasonable rates, free est. Call 235-8871 after 5 p.m.

**CARPENTRY**, wood or concrete, walkways, patios, decking, fencing or repairs. Reasonable. Call Miles. 262-8899

**ALLEN'S Janitorial & Maintenance**. Save a lot of money! Cleaning inside & out, painting, carpentry, plumbing, shampooing carpets - all types of yard work & hauling. Call 235-6380

**FELIPE** Yard and House cleaning. Call 267-5050 between 2:00 and 8:00 p.m.

**35 SCHOOLS & TRAINING**  
HONOLULU Music Institute: Group and private instruction in Guitar/Piano/Organ/Woodwinds. 2 locations: Honolulu and Kailua 538-1811

**PRIVATE** or group lessons in NEEDLEPOINT, CROCHET, EMBROIDERY, KNITTING & OROCHET. Reasonable rates. Call 264-514

**Hawaii Math MATHEMATICS INSTITUTE**  
Academy & Learning Clinic  
By Appt. 261-8108

**Fast** Male Hair - clean, perform ancient & modern rules of Hawaii with a new group called "Kawailua" will teach young boys 9-18 yrs. old. Call 261-1211, 1010 Chalky Moke

**UNUSUAL Lessons**: Begin learning to play the guitar. Call Mrs. Virginia Kamehameha, 3400 Kailua Ave. 261-8884

**REPAIRS** for all types of machinery. Call 261-8884

**REPAIRS** for all types of machinery. Call 261-8884

**REPAIRS** for all types of machinery. Call 261-8884

**REPAIRS** for all types of machinery. Call 261-8884

## 50 BUSINESS OPPORTUNITIES

HELP your income w/pt time part time work. If you are losing the budget battle, training provided 487-1723 interview.

**BEGINNING** Piano or Flute lessons. Individual instruction. Phone 235-5086

WOULD you enjoy selling? Housed to the mainland? Earn to \$4000 a month. 262-9613

**TAX Free Bonds**, state of Hawaii. Discount. P.O. Box 781, Kaneohe, HI 96744

**OUTSTANDING** financial opportunity "Forever Living Aloe Vera Products" are being introduced in Hawaii! For the first time! No cost of obligation. For further info, call J. Miller 395-6044 before 12/8/80.

**ALWAYS** dream of owning your own business? Here's your chance! Interior Decorating Paint Center. Fully established. Family oriented. Fantastic price \$32,500. Nielsen Realty. Call 262-8968, 261-2286

**AMWAY** Get the whole story. Call Greg at 623-3973

**BE YOUR** own boss. Full time or part-time. Local. Share distributor. You for a unique opportunity. For appointment call Bob Briggs at 262-8286 or 261-1670

**PIANO** Lessons, Classical, Popular, or Other Method. Ph. 235-4432

**UNLIMITED** income. For more information, write BTH, P.O. Box 1026, Wahiawa, Hawaii 96786

**Your ad could be here.** Call Classified 235-5881

**HELP WANTED MALE & FEMALE**

**NEEDLECRAFT** "Demonstrators" needed. Island wide. \$10 to \$12 hr. 466-2451

**BILLING** clerk typist. 85 WPM statistical typing. 10 key by touch, full time. Mon-Fri. Mutual Distributors, Ltd. Call 836-0544. Mrs. Leong, app't.

**WANTED** Barbers at the Wheeler Barber Shop. Call 622-8978 or stop by barber shop. Ask for Tawana!

**FINISH** carpenter needed part time. 235-4758

**LOST** your Tri-Chem liquid embroidery instructor? FREE services. classes. 262-7116, 422-1286, 324-4468, 955-2163, 682-4492. Free time - career opportunities. No Exper. Nec.

**PEARL CITY** part time driver afternoons & weekends. 455-3688

**PHOTOGRAPHY** models wanted. Part time. Also office work. Hawaiian Swinger Magazine. 259-6804

**ABC EMPLOYMENT, INC.** Windward Sample Driver \$3.10. Small Engine Mechanic \$5 hr. Auto parts Clerk \$3.25 hr. Housekeepers \$4 hr. +

**Town Sample**

**Statistical Typist** \$750 Typist \$600 \$750 Hotel Desk Trainee \$600 Hotel Desk Exper. \$600 + \$700 Examiner Trainee \$700 Cook/Server many 885

**Kailua Shop** Ctr. Rm. 208 3040 Ulukoua St. 828-2321

**ATTENTION MILITARY WIVES**

Are you the type to start planning for the future? Start planning now! We have a plan for you. It's called "The Future" and it's yours. Call 261-8884

Are you the type to start planning for the future? Start planning now! We have a plan for you. It's called "The Future" and it's yours. Call 261-8884

Are you the type to start planning for the future? Start planning now! We have a plan for you. It's called "The Future" and it's yours. Call 261-8884

Are you the type to start planning for the future? Start planning now! We have a plan for you. It's called "The Future" and it's yours. Call 261-8884

**Orson's QUALITY SEAFOOD**  
Ward Warehouse

**ENCHANTED TRAVEL, INC.**

**WHY WAIT IN LINE?**  
We will service all your travel needs at absolutely NO CHARGE and personalized service.

1051 KEOLU DR. KAILUA  
(New bldg. next to Dairy Queen)  
"around the islands - around the world"

OPEN Mon.-Fri. 9:00-5:00 Sat. 9:00-12:00  
Phone 261-7947

**Glenn M. Kaneda, D.D.S.**

**General Dentistry**

45 Auliki St., Suite 45  
Kailua

Hours by appointment  
Mon & Fri 9:00-5:00 pm  
Tues, Wed, Thurs 12:00-8:00 pm  
Saturday 9:00-1:00 pm

PHONE 262-6000

**KIRBY OF KAILUA**  
is now under **NEW MANAGEMENT!**  
OWNERS: Rev. Oscar & Joan Teltair offer a courteous service Just for You!

**We'll clean any room in your home absolutely FREE**  
(2 or more 14" ea.)

The only Authorized Kirby Dealer on the Windward side. Servicing Available.

150 Hamakua Dr. 261-7941  
"In Kailua"

**THE ALIIS**

Back by popular demand! Appearing December 3, 11 & 20. Gourmet buffet dinner begins at 6 pm and the spectacular evening show begins at 8 pm. \$15.95 for adults and \$10.95 for children 12 & under. Buy tickets now & get a complimentary gift. Tickets on sale at Hale Koa's Activities Desk and select outlets!

**HALE KOA HOTEL**  
Ancient Power Reborn. Phone 261-8884

**DELTA** arranges participations in **OIL and GAS WELLS** FOR QUALIFIED INVESTORS

Investment in oil and gas wells is one of the most profitable ways to build wealth. Delta is a leading provider of oil and gas well investments. Call 261-8884

**BERNINA**

**50% off** Factory Suggested Retail of \$650

**NOTE THESE FEATURES:**

- Demo Model
- Exclusive 25 Year Written Warranty
- Open Arm
- Monograms

**PLUS:**

- Self Adjusting Tension
- Buttonholes
- Only \$325.00

offer expires 12/10/8 p.m. MODEL 800

**PACIFIC DISCOUNT DISTRIBUTORS**  
35 Kaneohe St. Mon.-Sat. 10:00-6:00 p.m., Wed. & Fri. till 8 p.m. 262-8131

**GOODYEAR**

**SALE**

**3-DAY PRICE CUT**

**Power Steak Drive It With Confidence**

**\$25**

AT-13 Discount \$15.50 (15% off) (15% off) (15% off)

- The strength and resilience of polyester cord
- Plenty of extra gripping edges for all-around traction
- The performance dependability of bias-ply construction
- No annoying tire thump, even when first starting out

RAIN CHECK - If you get out of your car we will take you a rain check. Assuring better delivery of the advertised price.

**SAVE**

BLACKWALL Size	BLACKWALL SALE PRICE	Price Per 100 lbs. (approx.)
B78-13	\$27.40	\$1.70
E78-14	\$22.15	\$1.82
F78-14	\$25.00	\$2.23
G78-14	\$25.35	\$2.38
H78-14	\$28.35	\$2.80
F78-15	\$25.95	\$2.31
G78-15	\$28.95	\$2.46
H78-15	\$32.35	\$2.66

Other Sizes also Sale Priced

**PROLONG THE LIFE, IMPROVE THE FRONT-END ALIGNMENT**

**\$19.88**

\* Includes 2 1/2 hour repair - wheel, tire, suspension, and brake adjustment. \* Includes 1/2 hour oil change. \* Includes 1/2 hour car wash. \* Includes 1/2 hour car detail. \* Includes 1/2 hour car wax. \* Includes 1/2 hour car polish. \* Includes 1/2 hour car buff. \* Includes 1/2 hour car shine. \* Includes 1/2 hour car clean. \* Includes 1/2 hour car dry. \* Includes 1/2 hour car store.

**MAINTAIN YOUR CAR'S BRAKE SERVICE YOUR CHOICE**

**\$79.88**

\* Includes 1/2 hour repair - wheel, tire, suspension, and brake adjustment. \* Includes 1/2 hour oil change. \* Includes 1/2 hour car wash. \* Includes 1/2 hour car detail. \* Includes 1/2 hour car wax. \* Includes 1/2 hour car polish. \* Includes 1/2 hour car buff. \* Includes 1/2 hour car shine. \* Includes 1/2 hour car clean. \* Includes 1/2 hour car dry. \* Includes 1/2 hour car store.

**Great Grip In Any Season!**

**TIEMPO RADIALS**

**The Original All Season Radial**

**\$39.95**

**THE STORE**

**KANEHOE SHOPPING CENTER**

**PHONE 247-5440**



# When you place a Classified ad, results are just a phone call away!

TO PLACE YOUR AD — **Dial 235-5881 Classified Advertising Department**



**60 HELP WANTED MALE & FEMALE**

**EXPERIENCED** Commission salesmen needed. Jan-Jay Cabinet Co. 235-4758

**GROUP Leader** for YMCA Youth Program - Christmas vacation, Dec. 22-Jan. 2 Pearl City & Aiea area. 8:30-10:30 a.m. activities: arts & crafts, indoor/outdoor games. Call West Oahu YMCA, 822-4146

**NEED** extra income? Earn it in your spare time. Call 488-9667 for appt.

**60 HELP WANTED MALE & FEMALE**

**ARTEX** Decorator Paints, accepting orders. Party Plan. Call 833-4146

**FULL/part-time** sales of skin care product. Call 823-0746 eves.

**"PALI Bottles Shoppe,"** looking for ambitious, dedicated employees. Inquire within or ph. 282-5665

**TEMPORARY** custodial position, Kaneohe Regional Library. \$4.81 per hr., 247-6691 Ray

**68 GARAGE & LANAI SALES**

**HOUSEHOLD** goods: books; toys; misc. Dec. 5-8, 8 to 6, 160 Alala Pl.

**MOVING** Sale: Bargains galore, 1361 Mokolea Dr. Lanikai, Sat. 12/6 (8:30-1:30). Must sell!

**3 FAMILY** Garage Sale, 9 A.M.-3 P.M. Sat. 1053 Liku St. Kailua

**CHILD'S** dresser \$13; 6 Lavan dining rm. chairs \$15 ea.; car hitch \$50; color TV & stand; Army cot & mattress; Misc. Fri. & Sat. 1822 Ulupili

**BOOGIE** boards; furn. Early Amer.; antiques; misc. 608 Koko Isle Cr. Hawaii Kai. Sat. Only 9-3

**BEDS;** dressers; chairs; kitchen stuff; davenport; loads of odds & ends. 232 Awakea Rd., Kailua Sat., 8 to 4 p.m.

**MOVING** Sale: Sat., Dec. 6 from 9 a.m. to 5 p.m., 4909 Kalahele Hwy. misc. items. 373-9715

**KUNEKI** Way Street Sale 2 capiz lamps; desk & chair; bookcase; 9x12 moss carpet; 20 gal. fish tank; water heater; air conditioner; woven woods; Chinese table; toys, much more. Sat. Dec. 6 9-4. Haku Village Kaneohe

**RETIREMENT** sale: sewing machine; buffet; laundry; folding doors 2x8, 4x8, misc. 47-485 Hul to Sat. Sun. 12/6 & 7 9-4 239-6563

**GARAGE** Sale: Lumber; bicycle; light fixture & misc. Call 239-7372

**SAT. 12/6, 9 to 2**, mostly clothes: Xmas mummus - good cond.; odds & ends. Reasonable. 126 Kuula St. Kailua

**FALL FESTIVAL** ST. Matthew's Church. Baked goods, handicraft, preserves, plants & rummage, 9:30-2 Sat. Dec. 6 41-056 Ehukai, Waimanalo

**GARAGE** Sale: 2 families, baby furn., 491 Paumotu. Kailua, Sat. 9 to 4.

**AIKAMI** Gardens: Nov. 26-Dec. 6 "Anytime" 147-5 Oko St., Kailua, 254-4840

**7 DRA** WER desk w/matching corner bookcase, nice 5 drawer chest of drawers; good furniture pair lamp tables; 3' chest of shelves; good quality captains chair; 2 carpets; 554 Kaulani Way, Kailua 262-9774

**ATTN:** Christmas shoppers. All new quality Teo Jorjays (adult) football jerseys, kids and adults, cut shirts, V-neck Teos, golf shirts and gym shorts. Swap meet prices. Thurs., Dec. 4, 5 to 9 p.m., 45-640 Anoi Rd., (Keapuka) Kaneohe

**CHRISTMAS BAZAAR** All Handmade Gift Items and Decor. 1 Day Only. December 6, 1980 10 a.m.-4 p.m. 1958 Hoohai Street, Pearl City

**68 GARAGE & LANAI SALES**

**NEIGHBORHOOD** Sale: Sat., Dec. 6, 9 to 5, 7220 Akiahaia St., Kailua

**SAT. 12/6 (8-3)** 721 Wanao Pl. Kailua: antique chairs, dinette set, misc. items.

**SAT. 12/6 (8-4)** 585 Papalani, Kailua. All kinds of stuff.

**MISCELLANEOUS**, Sat. & Sun. Dec. 6 & 7, 46-327 Auna St., Kaneohe

**SAT. 12/6 (9-3)** 45-553 Duncan Drive, Kaneohe **QUALITY** items: rugs, dishes, furn., etc.

**GARAGE** Sale at 401 Keolu Drive on Dec. 7, 8 trac stereo w/tape; portable phonograph/radio & other misc. items, 9-5 p.m.

**SAT. & Sun. 12/6 & 7 (10-4)** 2 family moving sale, X-mas ideas, appls., plants, clothing, mattresses, books, records, lots of misc. Corner Lulani & Uakoko, Kaneohe, bet. Temple Valley & Hygienic store.

**SAT. 12/6 (10-4)** 45-57 Pahalot St., Kaneohe. Various household goods & lots of Queen size clothes.

**RECORDER:** stereo; small appliances; boy's bike; clothing; dishes; linens & misc., 1069 Kalapaki St. Hawaii Kai, 10 to 4

**SUN. 12/7 (10-4)** 1827 Palipala Pl., Waiola, Furn., household items, plants.

**EVERYBODIES** Garage Sale: antique? wardrobe chest; coffee tables; bar stools, maple double bed frame; dishes; lawn mowers - elec. & hand; lamps; fans; wicker; ig. chest, much more. Fri., Sat. & Sun., 9 to 4, 607 Alili Pl., off Keolu Dr. In-Enchanted Lake. 261-8225, 254-5376

**XMAS** Bargains - new & used. Toys; tools; clothing; misc. items. Genuine 24K maille leaves \$3 each, 28 Kalaka Pl., Kailua

**68 GARAGE & LANAI SALES**

**LANAI** Sale: Bunk beds, bar stools; misc. household items. 44-308-1 Olina St., Yacht Club Knoll, Sat. & Sun. 254-1906

**SAT. 12/6 (9-4)** Dinette set, sm. girl's bike, office desk, toy box, childrens books, much more 44-394 Kaneohe Bay Dr.

**Sat. 12/6 (8-3)** 435 Aulima Lp., Kailua: Dresser drawers, children & women clothes, appls., loads of toys & games.

**YARD** Sale: Sat., 9:30 to 3:30, vertical files, chairs, dishwasher, etc. 1312 Kina St., Kailua

**DEC. 6 & 7 (9-4)** 268 Hololu Pl., Wailua: refrig. \$50, old cash register, typewriter, playpen, misc.

**SAT. 12/6 (9-4)** 522 Uluhala St., Kailua: Ping pong table, typewriter w/stand, organ, etc.

**73 APTS. FURNISHED**

**PUNALUU** furn. 1 bdrm., on beach \$400/mo. Includes all util. DWH 524-2600 ext. 51, AWH 261-2419

**KAILUA** studio, near busline & town, util. incl. \$265 mo., 239-7314

**PLAZA** Hawaii Kai, 2 bdrm., immediate occupancy. Call 395-6903 after 5.

**SANDY** Punaluu beach, 1 bdrm., lanai, pool, ocean view 235-0876

**PUNALUU:** Studio for rent. Call 262-7806

**75 APTS. PARTLY FURN.**

**KANEKOE**, clean 1 bdrm., tennis ct., w/w carpet, dishwasher, washer/dryer, \$410 incl. util., parking, no children & pets. avail. Dec. 536-5089

**KANEKOE**, Parkway, 3 bdrm., 2 bath, all appliances, close to r.c. center, schools, buses. \$550 month. Call 235-3036 days or 239-6424 eves.

**KAILUA:** studio, near bus line, appliances \$275. Call 262-6462

**62 HOUSES UNFURN.**

**EWA** - Ft. Weaver Rd., 2 bdrm., \$325. 671-3226, 677, 3921

**MAKAHA:** 2 bdrm., large fenced yard, old house \$350. month. 841-2012

**63 HOUSES PARTLY FURNISHED**

**KAILUA** - 2 story 5 bdrm., pool, garage, lge. lot, \$740. 261-1111

**3 BDRM** 1 1/2 bath, den, 2 car garage \$600. Call 235-6526 Pater.

**HAWAII** Kai 2 bdrm., den on golf course. Rec. Cir. & tennis. \$875 mo. Jean Gabriel (RA) 395-9828 G.D.A. 395-7522

**KAILUA** - 2 story, 5 bdrm., pool, garage, lge. lot, \$750, 261-1111

**KAILUA** Beachfront, old style beach house, 2/3 bdrm., \$850/mo. 2 couples OK. Call 262-5445

**ENCHANTED** Lakes: 3 bdrm., 1 1/2 bath, \$600+ dep. util. incl. 261-5174

**KAILUA:** 1/2 acre beach front 3 bdrm. beach house, lease \$850/month. 841-2012 or 262-5445

**KAILUA:** 3 bdrm., 1 bath, \$580 mo. 261-6860

**KAILUA:** Comfortable 3 bdrm., 2 bath, patio, fenced yard, near shopping & schools \$625/mo. Call 262-5587 or 638-7396

**ONE** block from Kailua beach, see the ocean from the front porch, listen to the sound of the surf & enjoy this large 4 bdrm., 2 bath home w/its new ceramic tile kitchen, carpets, paint & shake roof, fenced yd., all appls. \$850 mo. avail. 12/6, Ph. 254-2579, 261-7591

**84 HOUSE SITTING**

**QUIET** middle aged couple wants to house sit, will pay rent. Dec. 20-Jan. 3, 261-5577 eves.

**RELIABLE** long time Portlock res. offers X-mas housesit. 395-6688

**85 TOWNHOUSES PARTLY FURNISHED**

**MAKAKILO** 4 bdrm., 2 baths, Diamond Hd. view \$575 mo. 499-2921

**KINAU** St. "Pacific Manor" 1 bdrm., pool, parking, security \$370. 395-2713

**KANEKOE**, clean 1 bdrm., tennis ct., w/w carpet, dishwasher, washer/dryer, \$410 incl. util. & parking, no children & pets. avail. Dec. 536-5089

**NORTH** Shore - Kullima, 1 bdrm., townhouse on golf course, available now \$400. Ph. 247-0743

**KANEKOE** Club View Gardens, 3 bdrm., 2 bath \$600 mo. Ph. 282-5090 or 262-7549

**81 HOUSES FURN.**

**WAIPIO** 3 bdrm., 1 bath, incl. util. \$550, Avail. now, 623-5159

**KAILUA:** 3 bdrm., newly remodeled kitchen, fenced yard, \$550 261-2670

**85 TOWNHOUSES PARTLY FURNISHED**

**LANIKAI** - BLUESTONE, model B, end unit; 3 bdrm., 3 bath \$900. Ph. 524-5394

**86 TOWNHOUSES FURN.**

**KANEKOE:** Hokulua Village model home, 4 bdrm., 2 1/2 bath, interior dec., pool, sauna, tennis ct., mountain view \$700 + dep. 239-7917

**88 ROOMS FOR RENT**

**UH/Manoa/Molili** Lanikai nice view \$165 Roommate Locators 955-4428

**KANEKOE:** Handy person. Reasonable rent plus utilities. Call 235-1173

**LARGE** room for 2 singles. Reasonable rent plus utilities, near shops, bus, etc. Call 235-1173

**KAILUA:** Prefer working person. Ph. 262-5634.

**93 VACATION RENTALS**

**KULIMA:** 1 bdrm. fully furnished apt., no pets. Call 239-8539

**BEACHFRONT** studio near Crouching Lion. Week, month, pool. 235-6196

**93 VACATION RENTALS**

**MOLOKAI**-Wave Crest sleeps 4, beach, pool, \$28 per day, \$170 per week. 395-6085

**MALAEKAHANA** beach house - sleeps 14, good surfing, fishing, avail. 12/15-12/25 \$40/day. 235-2254

**LAIE** beachfront, 3 bdrms., 2 bath home, furn., calm, private \$400 wk. refs., dep. 282-9285

**KULIMA:** 1 bdrm., apt. sleeps 4, amenities. Daily/wkly/mo. 235-1481

**98 RENTALS WANTED**

**VACATION** Rental, Kaa-awa. Magnificent view 2 bdrm., 1 1/2 bath + loft. Swimming pool, volleyball \$250 per wk. Cathy Lyman 261-4332

**WANTED** TO RENT: 2 or 3 bdrm. house/aprt. on Windward side. Under \$350 please. Call 235-5881, ask for Robin

**NEED** to rent a room. Must be near Safeway in Kaneohe. I'm a student at the U.H. and work at Coconut Island, female. 235-2607 eves., Cedar.

**98 RENTALS WANTED**

**ROOM**-mates wanted 1 or 2 females to share with same, large house in Kaneohe. Small family O.K. Available immediately 546-5055 or 239-7721 Rose.

**103 OFFICES FOR RENT**

**TO** share with professional person, near proposed Windward Mall. 235-5821

**114 REAL ESTATE FOR SALE**

**3 BDRM.** 2 1/2 bath, Mililani up-graded, patio, yd. \$117,500. Call weekends for appt. or wkdays after 6 p.m., 623-3651 (owner) Courtney.

**MILILANI:** 94-041 Keahole St., #109, 2 bdrm., 1 bath. Patio home, extended lanai, offers view yet privacy. \$99,500. Fee. Shown by owner. 823-2251. M. Lockridge, Inc. (R) 262-5403

**JUST** a little TLC is all this home will ever need, feb \$108,500. MLS new, financing open. Mauricia (RA) 682-5691. Mike McCormack Realtor. 671-4511

**WANT** a secure position. Help operate a fast food kitchen in an established nightclub. Will train, call Ed after 7 P.M. 261-4146

**VETERANS** Your armed forces experience is worth money! **JOIN THE U.S. ARMY RESERVE** Free tuition at UH, if qualify. **CHECK IT OUT!** Waipahu 671-3934 Kaneohe 235-6481 Kailua 847-3905 Waikele 531-3715

**WE NEED You Now!**

**We Offer**

- TEMPORARY WORK
- TOP PAY - NO FEES
- VACATION PAY
- BONUSES
- CHOICE LOCATIONS
- WORK FOR A FEW DAYS - WEEKS - MONTHS
- SKILLED AND UNSKILLED

**LEGAL SECT'S** \$4.50 HR. UP  
**EXECUTIVE SECT'S** \$4.50 HR. UP  
**WORD PROCESSORS** \$8.50 HR. UP

Apply today. **536-3456**

**EMPLOYERS OVERLOAD** 188 S. Hotel Street

## There's more in a carrier's bag than newspapers...

**Look what's in it for you:**

**MONEY!** As a SUN PRESS carrier you earn and manage your own money, just like a businessman!

**PRIZES!** In addition to your regular earnings, you can merit valuable prizes by excellence of service and gaining new subscribers!

**TRIPS!** Being a SUN PRESS carrier is not all work... every year hundreds of our carriers win a variety of different prizes, this year, an all-expense paid trip to Disneyland is being given away!

**Boys! Girls!** If you are bright, energetic and have the desire, we need you! It's great to earn your own money... win valuable prizes... You'll be part of Community Publication's big SUN PRESS Newspaper team, working together to bring our neighbors the latest local news.

**JOIN THE SUN PRESS CARRIER TEAM**  
CALL 235-5881 TODAY!

## for a HOME IMPROVEMENT JOB WELL DONE

**CONTRACTING**

**W.K. BUILDERS**

**SPECIALIZING IN:**

- ADDITIONS
- REMODELING
- REPAIRS
- CUSTOM HOMES

**DESIGN & PLANNING - FREE**  
"AT A PRICE YOU CAN'T REFUSE"

Lic. BC 10291  
1819 Kahai St., Honolulu 841-1744

**CARPET CLEANING**

**STEAM EXTRACTION**

**\$39.95**

Living room, dining room & hall plus traffic area of 1 bedroom (up to 400 sq. ft.)

Upholstery Cleaning also available

524-4923 **HOUSE OF RIK-JON II**

**LUMBER**

**Beautifully your home with one of these exotic woods.**

**HOTTEST SPECIALS IN TOWN!**

Lumber	Plywood
Alumina	Particle Board
Anglo	Marine Plywood
Ash	Birch
Balsa	Fir
Beech	Koa
Birch	Maple
Bubinga	Walnut
Cedar	Wenge
Cherry	White Oak
Damar	Zelkova

**HARDWOOD LUMBER CO.**  
PH. 836-3757  
2620 Waiwai Ln.

**OPENING NEW OFFICE**

**M.S.P., San Francisco Corp.**, will train six people in our Marketing Dept. Must be 18 yrs. with 1 yr. college. No experience necessary. Call Mr. King, Kailua 262-9556

**WANTED!!**

**Newspaper Area Manager**

**Part Time Positions**

**Openings** in Aiea, Waikele area. Work with children. Must have van, truck or station wagon. Good salary plus allowance.

**Call Pat Meador 235-5881**  
**Sun Press**



• 114 REAL ESTATE FOR SALE

**KAHE KAI 201D**  
67-126 Heleia St.  
2 bdrm., 1 bath, corner unit  
w/2 parking stalls, ocean  
view, excl. cond. FHA, VA  
approved. \$81,250. MLS  
Leon (RA) 262-7284.  
Bradley McCarter, Ltd.  
253-0456

**WAIKALANI** Woodlands,  
unit C-705, 3 bdrm., 2 bath  
end unit, near freeway &  
military facilities, quiet  
setting, VA assumption  
possible \$85,000. Fee,  
shown by owner. (R) 262-  
M. Lockridge, Inc. (R) 807-  
5403.

**AMERICAN Samoa**, 1 acre  
fee simple in Tafuna  
\$35,000 cash sale to  
Samoans only. 877-5190  
pys.

**NANAKULI** 2 bdrm., walk to  
beach, very affordable  
minimum down. Owner will  
help finance. \$61,500 MSL  
42726 Call Tony Karkosa  
(R) 395-9843, Century 21,  
American Homes, Inc. 373-  
2144

**A BARGAIN HUNTER'S**  
DREAM! The 3 bdrm., 2  
bath home you've been  
waiting for "GIGANTIC"  
8325 sq. ft. FEE SIMPLE land  
with room for pool, 1642 ft.  
under roof plus lanai &  
patio areas; 3 concrete 3-4  
car carport with room for  
boat; 4 separate hollow tile  
studio for guest or in-laws;  
ceramic tiled cheerful  
kitchen with all gold  
appliances; attractive  
bunkers living room, replace  
some screens, complete  
the finishing touches, give  
it a coat of paint - you've  
got a DREAM come true - at  
a price \$10,000 below  
appraisal \$120,000 - new  
MLS. C. Query 262-4443 -  
Leticia Query Realty, Inc.  
262-6262, 261-6161

**KAILUA \$97,500**  
**POINCIANA MANOR.**  
Owner will finance this neat  
2 bdrm., 2 bath townhouse.  
Great location. Lease, mls  
42779 Dorothy Callisto  
(RA) 262-4424, J.M. Urner,  
inc. 261-3389

**KAILUA \$205,000**  
**EXECUTIVE 3 bdrm., 2 bath**  
plus POOLSIDE studio/  
cabana. Good lease, mls  
44544, Myrle Poston (R)  
261-2293, J.M. Urner, Inc.  
261-3389

**KAILUA \$124,900**  
**MOVE RIGHT IN**, 3 bdrm.,  
1.5 bath, upgraded, good  
lease, mls 45455. Call Mary  
Margaret Burke (RA) 261-  
2186, J.M. Urner, Inc. 261-  
3389

**FEE SIMPLE \$127,000**  
**BETTER THAN NEW.**  
Charming beautifully  
renovated older home.  
Large breezy rooms, VA  
possible, mls 44194. Call  
listor Jan Hlatt (R) 254-  
3124, J.M. Urner, inc. 261-  
3389

**AIKAHI area, solar heated**  
pool, 3 bdrm., 2 bath, lg.  
family rm., living rm., dining  
rm., lease, \$153,500. M.  
Lockridge, Inc. (R) Shown  
by owner 254-1284

**CHRISTMAS TREE**  
\$126,000  
Comes with 4 bdrm., 2 bath  
home too large to wrap.  
Big yard, partly fenced  
for privacy. Take a look!  
Great neighborhood, easy  
for Santa to find.  
Harbor View, Waiapahu. Has  
advantage of leasehold.  
Tom Wilson (RA) 677-8889  
Office number 671-4511  
Mike McCormack Realtors

**VA ASSUMPTION** at 10-  
1/2% Hale Anole 3 bdrm.,  
1-1/2 bath, upgraded,  
extremely clean, well kept,  
pleasant complex, walking  
distance to shopping ctr.,  
tennis cl./rec. ctr., long-low  
lease \$93,000 MSL 44432,  
Ron Payne (RA), 239-5463,  
ERA Larry Redden Realty  
Inc. 261-6211

• 114 REAL ESTATE FOR SALE

**FLASH!! \$120,000** — A  
STEAL! Sellers loss, your  
GAIN! This just listed 3  
bdrm., 2 bath home on 8325  
sq. ft. FEE SIMPLE land is  
priced \$10,000 below April  
appraisal for an IMMEDI-  
ATE SALE! Big hollow tile  
tool room with built in  
cabinets, convertible to a  
studio, guest room or  
income unit. Ceramic tiled  
kitchen complete with gold  
appliances. C. Query 262-  
4443, Leticia Query Realty,  
Inc. 262-6262, 261-6161.

**COUNTRY LIVING**  
Over 1/4 acre Fee Simple  
land, 6 yrs. old. View of  
ocean & mt. Super cond. 5  
bdrm., 3 bath home.  
\$185,000. TMK 1-4-7-5-0-  
83 David Chase (RA) 262-  
6006, Sam Daily Realty, Inc.  
235-6666

**• 120 FURNITURE**  
**SINGLE "mates" bed**, built-  
in drawers \$45. Ph. 239-  
5026

**TEAKWOOD table w/8**  
chairs, excl. cond. \$1200;  
Herculeon recliner \$75;  
Herculeon velvet chair, \$50.  
Ph. 499-2549

**BEIGE & brown loveseat** -  
very good cond. \$100 or  
offer. Must Sell. Call 254-  
2858

**6' SOFA** good cond.,  
\$75/offer. 595-4242, eves &  
weekends

**DARK green vinyl lounge**  
chair, good cond. \$35. 623-  
7989 7 a.m. or 4 to 6 p.m.

**RATTAN living rm. set**,  
6 pc. \$400.  
239-5074

**Dinette set - 6 chairs**,  
brown naugahyde, like new  
\$120.00 395-4354

**3 SINGLE rattan**  
chairs.  
Call 261-3140

**RATTAN 4 Chairs \$39**; tables  
\$29; cane dressers \$59;  
mirrors \$19; nightstand  
\$19; headboard \$9; lamps  
\$14 and up. 833-3010

**COUCH**, 3 club chairs, 4  
twin beds, Packard Bell  
stereo w/cabinet. 734-1493

**5 PC. rattan set for sale**.  
Call 261-3208  
after 2 p.m.

**LOVE SEAT**  
for sale.  
Call 239-6530

**FRENCH Provincial bdrm.**  
suite - excl. cond. - mattress  
& box spring included \$300.  
833-9683

• 126 MISCELLANEOUS

**AKAMAI AIR CONDITIONING**  
& REFRIGERATION  
Repairs & Service, all makes,  
refrigerators, freezers, ice  
machines, etc. Commercial or  
residential. Repair and service.  
Buy & sell air condition.  
531-5178, 247-3272

**MAGNAVOX 25" color T.V.**  
console \$250/offer; days:  
471-0497 Eve: 455-5304

**BUNK beds \$135**; C.S. Wo  
dining tbl. \$150; box fan  
\$16; Ph. 261-7654

**LICENSED** Ordained  
minister will perform  
weddings anytime, any-  
place. Call 833-6113

**DOLL house**, 4 rooms,  
asphalt shingles, white  
w/green trim, wallpaper  
\$150. Ph. 395-7769

**DON'T** Want to be  
bothered with people  
coming into your home to  
buy your furniture? Give  
us a call. We pay cash!  
The Old But New Shop  
261-2852 or 538-7187

• 126 MISCELLANEOUS

**GIRLS 3spd bike \$30**, ping  
pong table, like new \$60.  
Call 395-8943

**COMBINATION** baby  
carriage, stroller & high  
chair excl. cond. \$125/best  
offer; baby back-pack  
carrier \$8. Ph. 422-0614.

**KEEP In Shape w/a life time**  
Spa membership  
Call 235-5412

**MIRRORS**, 30 x 36 \$15;  
stereo w/2 spkrs. \$75, call  
261-1601

**FAST CASH**  
For Old Dollars  
Also Mandolins, Banjos, etc.  
I repair - so any condition  
is OK. Will pay good price -  
Trades also.  
**Ph. 247-6105**

**RED GINGERS**  
\$150 a bunch.  
Eves. 239-7784

**PUNCHING bag**,  
exercycle, oriental rugs.  
247-2401

**QUEEN size sofa bed**, good  
cond. \$100; various stereo  
equip. 235-1008

**CRIB**, dresser w/matching  
toy chest; clothes, walker; 2  
color TV's, 16" & 19", B/W  
12", misc. Call 235-5727  
after 5 p.m.

**MOVING** to the Big Island,  
must sell, king & queen  
water bed, lamps, tables,  
etc. Lule 261-7072 Fri., Sat.,  
Sun. only. Like new, reas.  
priced.

**J.C. PENNEY'S 26"**  
mens bike \$30.  
262-7239

**SANTA** will visit your home  
on Christmas Eve & give  
you special presents to  
your children. Kailua only,  
also avail. for children or  
adults Christmas parties or  
whatever. 262-9200, 548-  
7162

**NEW 10 spd.**, Marulshi bike  
\$100; Kenmore compact  
refrig., like new \$125; 6'  
surfboard Lightning Bolt  
\$100; Sears lawnmower  
\$25, 261-1526

**16'x7' WOODEN** folding  
overhead garage door,  
skylights. 261-4545

**WASHER \$30**; dryer \$50.  
Call 262-6681  
after 6 p.m.

**CAMERAS**, Petrie FT-2,  
Nikonos II & accessories, like new  
\$400 ea., 839-1524

**Winward's Side**  
**BUYING**  
Gold - Silver - Diamonds  
**TOP PRICES**  
Ph. 247-8477  
**The Gold Man**  
Kaneohe

**BEAT INFLATION**  
**INVEST NOW**  
Protect Your Future  
**O'NAN REALTY**  
RESIDENTIAL 537-5724 CONDOMINIUM

**LICENSE EXAM COURSE**  
**SALESMEN • BROKERS**  
Enroll Now For January Classes  
Wide Range Of Schedules  
Daytime or Evening Classes  
Once a week or twice a week  
For Information & Free Brochure  
Call 521-6575  
Approved by Real Estate Comm. D.O.E./  
Board of Accountancy

• 126 MISCELLANEOUS

**BEAUTIFUL NAILS?**  
The natural way. Info  
Mrs. R. 239-6653

**UTILITY golf cart**, 3 wheel,  
elec. 24 V, only one of its  
kind on the island, 2 yrs. old  
\$760, 262-4343, bargain!

**WASHER \$75**; bike 10 spd.  
\$35; 9 x 12 Sears tent used  
twice \$95. 623-0048

**GROW plants indoors**, 12  
sets of 4' fluorescent  
fixtures w/grow-lux bulbs.  
Call 235-1386

**SEARS' gas-driven lawn**  
edger, 2 H.P. Like new;  
used twice. Firm price \$50.  
Ph. 261-6780

**MUSIC** for your party. Trio  
plays mellow Hawaiian and  
Hapa-huole. Reasonable.  
Ph. 261-3579

**FOR Sale** man's 3 speed  
Huffy bike. Like new \$85.  
Call 456-3937

**LARGE dog kennel**, airline  
approved \$25. Call 254-  
4526

**RALEIGH touring bike**  
\$175.  
Call 262-8539

**COMPLETE** reloading  
equipment for 12 gauge  
\$125/offer; stain glass  
window 19x24 \$75. 239-  
5089

**DMSO**  
(Solvent)  
**8 oz. bottle \$22.50**  
Call 487-7909  
261-4582

**PARADISE**  
**USED FURNITURE**  
Peacock chair \$75; 3 pc.  
patio set \$30; twin beds  
\$30; Sanyo bar refrig. \$75; 3  
drawer chests w/lamp \$20;  
6 drawer dresser \$45;  
wicker barrel chairs from  
\$30 & up; koa coffee table  
\$60; beautiful Boston  
rockers \$75; long dresser/  
desk combo \$50; all wood  
dining chairs \$15 ea.; rattan  
glass serving cart \$150;  
beautiful oak 6 drawer  
dresser & mirror \$175; Lane  
cedar chest \$125; glass top  
china cabinet \$200; apt.  
stove - like new \$100; very  
lg. gold frame mirror \$100  
and much much more. 155  
Hamakua Dr.; 261-8492

**WOMEN OVER 30**  
Special classes just  
for you. I visit free.  
Out of shape?  
Body Dynamics offers  
sensible exercise to  
music plus help with diet,  
nutrition & smoking.  
Spa & Child care free.  
Call 254-3571  
or 235-5839

MISCELLANEOUS

**VACUUM** cleaners recondi-  
tioned w/warranty \$19.95  
& up. Windward Vacuum  
Sales & Service. 239-8678

**SURFBOARD**, excellent  
cond., must sell \$35; 262-  
5825 after 6 P.M. weekends

**STEREO system** - 8 track-  
record player, AM/FM, air  
suspension speakers. Like  
new. First \$110.00 395-4354

**POOL TABLE** regular size  
\$275.00; Frost Free  
refrigerator \$95.00 Ph. 373-  
0818

**BUTTONS-  
BADGES**  
SCHELLER  
APOLLO  
SPECIALTIES  
Manufacturers  
239-7155

**EARLY** American coffee  
table w/2 hexagon end  
table \$350; Zenith console  
stereo AM/FM radio 8-track  
w/albums, 20 8-track tapes  
\$350. 839-2215

**ELEGANT** sterling silver, 6  
complete place setting of  
Towle's Legato pattern +  
serving & additional pcs.  
open stock pattern, call  
235-5541

**3 SPEED** Men's bike, 26",  
very good cond. \$50. Ph.  
671-2237

**STAGE 410 P.A.** 2-4'  
column spkrs., 4 channel  
head \$400/best offer, 262-  
6050

**TAI Bronze flatware**  
140 pcs., new \$230; pe-  
destal card table, mahogany  
flip top; drexel \$165.  
395-9185

**PERUVIAN**  
**HANDICRAFTS**  
Unique Christmas gifts just  
arrived. Baskets, ornaments,  
pottery, carved gourds,  
tapestries, etc.  
CALL 395-2037

**\$ CASH REWARDS \$**  
**Cash for GOLD & SILVER.**  
Guaranteed highest prices in town.  
Call us first, we pay more.  
3434-A WAIALAE 735-5188 OPEN 7 DAYS

**JOGGERS**  
Bring Your Feet  
For A Xmas Treat  
Pedicures With A  
Relaxing Foot Massage  
**THE REDDING LOOK**  
**SALON**  
FOR MORE INFO.  
CALL 944-9729

**Famous Amos**  
**Hawaiian Party Pack**  
Complete for 8 people  
adult or children  
• 8 - Place Mats  
• 8 - Hat Visors  
• 8 - Balloons  
• 8 - Kazoos  
• 8 - Napkins  
all in full color  
**WAS \$8.88 NOW \$3.95**  
cash and carry  
**CLOSE OUT SALE**  
Limit 12 per person on 1st come basis  
(no phone orders please)  
155 Sand Island Access Road  
in Pacific Printers Bldg.

MISCELLANEOUS

**CHRISTMAS**  
**CRAFT SALE 12/6**  
120 Omao St. Kailua  
Tree ornaments, bath-  
ing, petroglyph rubbings &  
jewelry.  
**SMALL INEXPENSIVE GIFTS**

**RENTAL** space available  
for a sailboat on Kailua  
Beach \$25.00 a month.  
261-9696

**CERAMIC tile** 75c sq. ft.  
Call Ed after 7 P.M.  
261-4146

**TRIPLE** dresser with  
mirror, good cond., Good  
buy \$150/offer. 239-7096

**10" CRAFTSMAN** radial  
arm saw used little, acces.  
metal stand, 734-1493

**NORITAKE** fine china,  
never used, still in crate  
pattern, Milford 96 pc.  
setting, bought overseas  
price negotiable, 254-1397

**HANG** Gliding Gift Certifi-  
cate. Perfect Christmas Gift  
for a friend or loved one -  
Introductory lesson off  
sand dunes - all equipment  
furnished \$35. Call for  
further information 262-  
8816 Hawaii School of  
Hang Gliding.

**NEW** weight bench, excl.  
cond. - cost \$85, will sell  
\$40. 262-9938

• 126 MISCELLANEOUS

**SINGER** featherweight,  
w/case \$150. Singer 750  
deluxe T & S w/deck \$150,  
excl. Peter, 955-7162

**LAZY-Boy** recliner, \$109,  
canister vacuum \$35; Sears  
handmower \$18; stroller  
\$11; blender \$12. 262-0324

**LARGE** Spanish style  
amoire chest \$139, 9 drawer  
dresser w/mirror \$169,  
rattan dining rm. set \$349 -  
excl. cond.; rattan sofa \$89,  
rattan occasional chairs  
\$49 ea.; rattan coffee table  
\$25 & \$29; lg. 3 drawer  
French Prov. chest  
w/mirror & nightstand  
\$129; contemporary style  
smoke glass & wood coffee  
table & end table excl.  
cond. \$148; 6 pc. wht. cane  
front bdrm. set \$159; bk. &  
wht. TV \$99; apt. size stove  
\$49, queen size hideabed  
\$149; dressers/night-  
stands/mirrors, beds & lots  
more. 35 Oneawa St., next  
to Invader Wars. 261-2852

**RCA** radio Teac 1500 reel to  
reel tape deck, Teac Doby  
unit, 25 cu ft. refrig., desk,  
nite stand, 261-2275 eves. &  
wkends.

**HARRY**  
**WILL BUY**  
**ALL YOUR SCRAP**  
**GOLD & SILVER**  
**CASH**  
**ANY CONDITION.**  
160 Hamakua Dr.,  
Kailua  
261-8318

**APPLE**  
**TRS-80**  
Pet. Etc. Computers  
Lowest Prices in Hawaii  
Open 7 Days A Week  
**COMPUTER**  
**CENTER**  
488-2171

**WE WILL**  
**BUY YOUR**  
**GOLD**  
Or Rework It Into  
New Jewels For You  
**Jewels**  
**of the Pacific**  
432-C Ena Rd., Waikeiki  
946-3822

MISCELLANEOUS

**ARMY** dress white uniform,  
never worn, size 39 L, hat  
size 7 1/2. 487-3414

**REBUILT** air conditioners  
for sale, warranty, service &  
repairs on all makes &  
models. Trade ins wel-  
come. Cash for unwanted  
air conditioners. Ph. 487-  
7479

**GOLD**  
**\$ CASH REWARDS \$**  
Paying immediate cash for all  
Gold & Silver. We guarantee  
highest prices. Call us first!

**S & T Enterprises**  
923-1948  
2599 Kuhio Ave. #101  
10pm 7 Days

**GENERAL** clean-up;  
landscape, rock garden,  
tropical garden. 422-9556  
Hing

**FRIGIDAIRE** refrig./top,  
freezer 20 cu. ft., frostfree,  
bronze \$195/offer. AM car,  
radio nearly new \$25; 20 yrr.  
old Singer Sewing machine  
re-cond. \$25. Ph. 247-3594.

**CUDDLE UP** to a New Zealand  
Lambskin Rug this Christmas.  
All sizes available from \$55.00  
Call 235-4697/261-8806

**TOP'S ROOFING COMPANY, LTD.**  
46-324 Kalali - Kaneohe, HI 96744

Roofing Material Supplies - Contractor or Owner  
Builder; You Can Buy DIRECTLY From Us, at these  
LOW PRICES...  
No. 1 Heavy Cedar Shakes .....\$19.27 per bd  
No. 1 MEDIUM Cedar Shakes .....\$16.77 per bd  
Hip & Ridge Caps .....\$19.20 per bd  
#3 Starter Shingles .....\$16.80 per bd  
18" 30# Shake Felt - 1 sq. ....\$15.19 per roll  
Certain-Teed BIG BONUS 20 Year Fiberglass  
3 Tab Shingles .....\$15.63 per bd  
15" - 36" Black Felt Paper .....\$17.29 per roll  
(1 Roll = 4 Sq.)  
90# Mineral Surface Roll Roofing .....\$18.48 per roll  
(1 Roll = 1 Sq.)  
Call us at: 247-4363  
Office Hours - Mon.-Fri. 7:00-4:30

**CROSSWORD PUZZLE**  
**ANSWERS FOR NOV. 26**

DEFACE REPTINE DAPS  
ALABAMA COWED ED TRAIL  
TUBS SUPPLIED DOWN RENE  
SWEETIES A V WENDED  
ADESTE T V OTTAWA  
COMPRESSED AIR ARC  
ARCADIE TRED OPAN DAT  
ORIND CONNU SHALE ERA  
EAVE JANS SQUAREDEALS  
HOD STUART OCTET  
JUSLAY HAH INA OUTANE  
ALIEN DALOON MUT  
COREDAPPLES M'NES STOP  
ONE OVULE ADAM DEALE  
JAH VEAY GAIN MOLTEN  
ERN ONEINAMILLION  
STREDS EVA STRAND  
CARAFE PEI AEC NAREE  
AMATE WORLDWITOUTNEED  
JASIS ADDEDON SUMMATE  
DENT QODEDS ISOMER

**INTER-ISLAND**  
**AUTO PAINTING**  
**& BODY WORKS**  
Hawaii's Largest  
Production  
Paint Shop!  
Offering  
Xmas Gift  
Certificates  
\$20 OFF \$179.95  
**NOW... \$159.95**  
Our service includes:  
• machine sanding of chips &  
scratches  
• thorough hand sanding of the  
entire car  
• masking all chrome & glass  
• full coat of primer sealer  
• three full coats of enamel  
(exterior only)  
• thorough detailing of car  
Body Work  
Available  
\$16. an hr.  
98-825 Hekaha St., #16  
Ph. 488-1987  
Aiea (Behind Cutter Ford)

**BUSINESS & SERVICE DIRECTORY**

<b>Appliance Repair</b> <b>HOME APPLIANCE SERVICE</b> Expert repair to all makes/models, reasonable Ph. 671-0445 <b>DAN'S Appliance</b> , repairs washers & dryers, stoves & refrig. Call 622-4676 (Repairs Guaranteed) <b>Carpet Upholstery Cleaning</b> <b>LONG'S CARPET CLEANERS</b> PH. 466-8271 <b>Carpeting &amp; Drapery</b> <b>BY BUS-AD PRO</b> Professional Service, Appliance Repair, Licensed 661-4676	<b>General Contracting</b> <b>RAUL COMSTOCK</b> Contracting, 2015 Kailua Rd., Kailua, HI 96734 247-9021 or 247-9111 <b>KRIS Contracting, LLC</b> Covers, Gutters, Siding & more... call 247-9111 <b>K.A. &amp; S. BUILDERS</b> Home Construction, Remodeling, Additions, Decks, Patios, etc. Call 247-9111 <b>BY BUS-AD PRO</b> Professional Service, Appliance Repair, Licensed 661-4676	<b>Instruction</b> <b>OTAN School of Music</b> , instruction for all musical instruments, piano, drums, guitar, etc. 661-0418 <b>PIANO</b> Lessons, your home, school, together w/astute teachers, call 247-9111 <b>Patricia's Hula Studio</b> Classes for all ages, call 247-9111 <b>Hula &amp; Taniwha</b> Call 247-9111 <b>Legal Services</b> <b>DO Your Own Divorce</b> \$10 Free Information Call 624-3977 <b>Massage</b> <b>Yakushi Therapeutic</b> Shiatsu Massage New programs in shiatsu massage 4040 Kono Hwy., Rm. 207 Call 247-9111 or 247-9111 <b>Maintenance</b> <
--	---	---



• 126 MISCELLANEOUS

6' SLIDING dr. & screen. \$175 both, 623-9258 after 5 p.m.

BE A Career woman and a homemaker. Shaklee offers the best of both worlds. Work at your own convenience. Earn a healthy part-time income. For appointment call Bob Briggs at 262-8298 or 261-1670

**BOSS THE CLOWN**  
For an extra special party. Great for your child!  
Ph. 262-7548

PRINCESS House crystal. Free for giving a home showing. For more info. Call Peggy 624-4122

BROWN strips corner group \$150; 6 drawer dresser \$50/offer; 10 up. ladies bike \$55, 623-4811

LANA frame & cover \$50; 100 concrete bricks \$35; Birkline recliner \$40; coffee table \$50 422-7418

PUNEE \$15; 8 trac tape player for auto. \$30; misc. VW parts. Ph. 261-2928

CAPIZ shell lamps. High quality, many styles and colors. 16" diameter - 89 1/2" long \$40-\$50. 623-6688 after 6 p.m.

MARY KAY Cosmetics. Free facial, reodor, free gift w/purchase. Call Elizabeth 262-0463

**AIR CONDITIONERS**  
New & reconditioned. Expert repairs on all makes. We pay cash for used units.  
The Air Conditioner Shop  
836-3103

STANLEY HOME PRODUCTS  
Ph. 262-5531

NEW paperbacks - A great X-mas gift for adults and kids. Sat., Dec. 6 (8-2) Aikahi School, Kailua

\$\$\$FURNITURE SAVINGS\$\$\$  
SOFA 8 cushions only \$200. Call Chris at 235-1827 after 6 p.m.

FOR SALE: Ophi and dry opelu. Call 261-0190 evos.

I can help you **BEAUTIFY YOUR YARD**  
Experienced. know-how, best references. Lic. 07903. Landscape, rock garden, tropical garden, re-do your yard. Ring.  
Ph. 422-9556 any day

• 128 MISCELLANEOUS

POLYNESIAN show. Thrill your guests at your next party by presenting the Beautiful Puakea dancers. Ph. 261-3579

• 127 APPLIANCES

GE air cond., 15,000 BTU 220 V, 2 yrs. old, excl. cond. \$225. 456-3311

AMANA Radar Range, touchmatic II Microwave, 2 yrs. old, with cook book & Temp., Probe \$325. Ph. 422-5774

FULLY equipped mechanical use Snap on tools \$1500. Call 262-4063

FREE-standing G.E. elec. range and hood. Harvest gold, sacrifice. 261-5587

COPPERTONE refrig., Tappan, runs good \$95/offer, 235-3488

BROWN dishwasher, oven; TBTP stove as is \$150.00 235-6963

GE Frost-free refrig., aide by side drs., good cond \$225. 261-8331

WESTINGHOUSE refrigerator, good shape \$150. Call 247-3212

WHIRLPOOL dryer, 1 yr. old \$215. 261-1111.

G.E. '78 Range. White, 30" W x 36" H x 25" D. \$180.00. 262-9865

ALL MAJOR Appliances. 90 days/1 year guarantee. Lge. selection. From \$89. Will deliver/will finance. Ross's Recycled Appliances, Piar 35, 2 blocks from City Mill on Nimitz. Open Mon. thru Sat. 524-8023

**Like New - Reconditioned Washers & Dryers**  
Available - 6 mo. lease or longer. \$11.50 per mo. Includes full maintenance.  
847-1344 Ask for Don

• 130 ANTIQUES

THE Silver Smith, call 259-7236 for Repair or Silver-plating.

• 131 WIKI WIKI FREE BEE

FREE: 2 yr. old Australian Silky male dog, to good home, 262-7272

FREE: To good home, 11 wk. old, female kitten call 254-1751

FREE: 9 wks. old kittens, litter box trained, will hold for Christmas 422-7768

FREE: 1 year old spayed female 1/4 Akita, 1/4 Shepherd obedient trained. 254-3909

FREE: Kittens, first series shot, wormed check. Call 487-5415

FREE: 4 kittens, black, orange, calico. 487-0127

FREE: Lab/Pointer male black full grown to a home with loving care. 262-4283

FREE: 2 part Porelan female kittens. Call 247-6075

FREE: Puppies to good home, Shepherd mix, good watch dogs, 3 1/2 mos. old approx. 247-3005 "Good Christmas gifts."

FREE: 3 - 3 mos. old kittens, fluffy & cute. 373-4417

FREE: loveable pol tiger kitten, litter box trained. 239-7147

FREE: 2 - 2 mos. old puppies, black & brown, short haired, 624-5277

FREE: 40 - 5 wk. old kittens, need a good home, 624-5277

FREE: Henrique and Gili Baby are looking for homes who love them, 10 wks. old kittens, litter trained, 262-7124, 261-7484

• 131 WIKI WIKI FREE BEE

FREE: Black female cat, 1 1/2 years, 1/2 Persian, 1/2 Siamese, blk. male, long haired 5 months old, 6 kittens of various colors, 6 weeks old. 839-1273

• 136 MISCELLANEOUS WANTED

WANTED: Unserviceable RCA, Zenith & Motorola Quasar, Color TVs. 623-2328

WANTED: Hood to a '71 Toyota Corona. 4 door station wagon. 254-2671 John

NEED hood for 1970 Datsun preferably white. Call 254-1963 evos.

WANTED: Oriental & Persian rugs. Used or old. Need all sizes. Barry 521-8831

CASH for Lawn Mowers & Outboard Motors. Any Condition. PH. 259-5927

STEREO receiver, Fisher 60 W, excl. cond. cost \$400. \$150/offer, 261-7771

• 146 BOAT SUPPLIES & SERVICE

17' BOAT and trailer without engine \$950/offer. Call 262-9318

HOBBIE 14 with trailer, excl. cond., race equipped; Harken blocks; new rigging \$1100. Paul 235-6381

P-14 Fiberglass boat (needs wk.) w/excl. running 50 HP, Mercury engine + ski oqpt. \$900. 923-5405

14' COCKPIT Sailboat, new sail, seats 4 to 5. \$900. 456-1159

FIBERGLASS fish box; 17' Outrigger; auto. Epirb. Call 235-1890

• 151 PET SUPPLIES & SERVICE

2 MALE Toy Poodles, 8 wks. old \$99 ea. Call 623-2362 (2-8 p.m.)

AKC Maltese puppies, 6 wks. old w/shots. 395-8932 after 5 & wkends, 923-5074 wkdays

AKC American Eskimo, female, 12 wks., shots, wormed \$200, 422-8057.

PURE Pit Bull puppies, no papers \$50 each. Call 261-9009

PARAKEETS \$5 to \$7. Call 261-3103

SHEPHERD/Lab puppies for sale, 8 weeks old \$25 each. Call 262-0567

AUSTRALIAN skilly pups, male, no papers \$75 ea. 262-7275

M/Dachshund/Corgi cute 7 wks., 4 males, 2 females \$15 each. Ph. 247-6966

• 156 AUTO PARTS & SERVICE

'67 DATSUN for parts or whole (Mag wheels go fast). Great engine & trans. (No carb) \$200/offer. Chris 261-4923

'67 VW body & frame, misc. parts. 293-1863 before 12 noon or after 9 p.m.

DANA rear end \$125; 4 spd. trans. \$125; '51 Ford pickup body. 254-3811 evos.

G 78 x 14" tires, 3 mos. old \$80/both/offer; yr. old battery (10-1/2" L x 3/4" W) \$30/offer, 247-1921.

Going to OREGON to buy a new car or pickup? — contact —

ROBERTS & REDFIELD ORANGE Write for price lists and full information ANY MAKE - ANY MODEL Delivered - road tested - at Portland International Airport

ROBERTS & REDFIELD Suite #102, 6629 N.E. 82nd Portland, Oregon 97220 (503) 257-0551 Conveniently located just 3 minutes from Airport

• 156 AUTO PARTS & SERVICE

'67 DATSUN for parts or whole (Mag wheels go fast). Great engine & trans. (No carb) \$200/offer. Chris 261-4923

'67 VW body & frame, misc. parts. 293-1863 before 12 noon or after 9 p.m.

DANA rear end \$125; 4 spd. trans. \$125; '51 Ford pickup body. 254-3811 evos.

G 78 x 14" tires, 3 mos. old \$80/both/offer; yr. old battery (10-1/2" L x 3/4" W) \$30/offer, 247-1921.

Going to OREGON to buy a new car or pickup? — contact —

ROBERTS & REDFIELD ORANGE Write for price lists and full information ANY MAKE - ANY MODEL Delivered - road tested - at Portland International Airport

ROBERTS & REDFIELD Suite #102, 6629 N.E. 82nd Portland, Oregon 97220 (503) 257-0551 Conveniently located just 3 minutes from Airport

• 156 AUTO PARTS & SERVICE

'67 DATSUN for parts or whole (Mag wheels go fast). Great engine & trans. (No carb) \$200/offer. Chris 261-4923

'67 VW body & frame, misc. parts. 293-1863 before 12 noon or after 9 p.m.

DANA rear end \$125; 4 spd. trans. \$125; '51 Ford pickup body. 254-3811 evos.

G 78 x 14" tires, 3 mos. old \$80/both/offer; yr. old battery (10-1/2" L x 3/4" W) \$30/offer, 247-1921.

Going to OREGON to buy a new car or pickup? — contact —

ROBERTS & REDFIELD ORANGE Write for price lists and full information ANY MAKE - ANY MODEL Delivered - road tested - at Portland International Airport

ROBERTS & REDFIELD Suite #102, 6629 N.E. 82nd Portland, Oregon 97220 (503) 257-0551 Conveniently located just 3 minutes from Airport

• 156 AUTO PARTS & SERVICE

'67 DATSUN for parts or whole (Mag wheels go fast). Great engine & trans. (No carb) \$200/offer. Chris 261-4923

'67 VW body & frame, misc. parts. 293-1863 before 12 noon or after 9 p.m.

DANA rear end \$125; 4 spd. trans. \$125; '51 Ford pickup body. 254-3811 evos.

G 78 x 14" tires, 3 mos. old \$80/both/offer; yr. old battery (10-1/2" L x 3/4" W) \$30/offer, 247-1921.

Going to OREGON to buy a new car or pickup? — contact —

ROBERTS & REDFIELD ORANGE Write for price lists and full information ANY MAKE - ANY MODEL Delivered - road tested - at Portland International Airport

ROBERTS & REDFIELD Suite #102, 6629 N.E. 82nd Portland, Oregon 97220 (503) 257-0551 Conveniently located just 3 minutes from Airport

• 156 AUTO PARTS & SERVICE

'67 DATSUN for parts or whole (Mag wheels go fast). Great engine & trans. (No carb) \$200/offer. Chris 261-4923

'67 VW body & frame, misc. parts. 293-1863 before 12 noon or after 9 p.m.

DANA rear end \$125; 4 spd. trans. \$125; '51 Ford pickup body. 254-3811 evos.

G 78 x 14" tires, 3 mos. old \$80/both/offer; yr. old battery (10-1/2" L x 3/4" W) \$30/offer, 247-1921.

Going to OREGON to buy a new car or pickup? — contact —

ROBERTS & REDFIELD ORANGE Write for price lists and full information ANY MAKE - ANY MODEL Delivered - road tested - at Portland International Airport

• 156 AUTO PARTS & SERVICE

WINDWARD VW Clinic. Mobile V.W. Repair Shop. Ph. 247-2625. Repairs done at your home by appt. Island Wide.

NEW E.T. mags; Michelin radials 13 x 185, mounted & balanced, 4 bolts, w/mounts. Asking \$275. Call Joe after 6 p.m. 262-7925.

378 x 14" 3 months old white wall tires, 2 for \$80/best offer. 247-1921

• 168 PICKUPS, TRUCKS

'75 FORD Ranchero, custom camper top \$1950, 235-6772 or 533-3005. One owner car!

'65 DODGE Flt bed, 1 ton stake truck \$1875. Call 845-6628 Herb

'78 Chev Scottsdale ..... \$5088 3/4 ton, 4x4 (5M202)

'79 LUV Pickup 4x4 ..... \$5088 (1P83005)

'77 Subaru Wgn 4x4 ..... \$3288 (2E0021)

'77 Dodge Ram Charger ..... \$5788 3/4 ton, loaded, 4x4 (563 261)

CAR CITY Ph. 833-3017

• 168 PICKUPS, TRUCKS

'78 SUBARU Brat, 4 wheel drive, 18,000 mi., new tires, good cond. \$3800. Call 847-3174

'77 FORD F150, 4 spd., mainline truck, no rust, has heavy duty towing hitch, camper shell. Only 34,000. New tires \$3800. Will talk trade on small pickup. 422-8851, 855-1832

1967 POWERWAGON, 4x4 1/2-ton crew cab, twin range trans., sound condition, 6 cyl., 1st \$1400 cash takes. Call David at 235-5881 days, 941-7196 evos.

'76 OSA 250cc Trails bike, good cond. \$525 or best offer. 262-0646

'80 YAMAHA 650 special II, never been assembled, just out of crato \$1800/firm. Call 239-8364

'80 HARLEY XLH \$3800 Ron Steinwall DWH 257-3424

'76 OSA 250cc Trails bike, good cond. \$525 or best offer. 262-0646

'80 YAMAHA 650 special II, never been assembled, just out of crato \$1800/firm. Call 239-8364

'80 HARLEY XLH \$3800 Ron Steinwall DWH 257-3424

'76 OSA 250cc Trails bike, good cond. \$525 or best offer. 262-0646

'80 YAMAHA 650 special II, never been assembled, just out of crato \$1800/firm. Call 239-8364

'80 HARLEY XLH \$3800 Ron Steinwall DWH 257-3424

'76 OSA 250cc Trails bike, good cond. \$525 or best offer. 262-0646

'80 YAMAHA 650 special II, never been assembled, just out of crato \$1800/firm. Call 239-8364

'80 HARLEY XLH \$3800 Ron Steinwall DWH 257-3424

'76 OSA 250cc Trails bike, good cond. \$525 or best offer. 262-0646

'80 YAMAHA 650 special II, never been assembled, just out of crato \$1800/firm. Call 239-8364

'80 HARLEY XLH \$3800 Ron Steinwall DWH 257-3424

'76 OSA 250cc Trails bike, good cond. \$525 or best offer. 262-0646

'80 YAMAHA 650 special II, never been assembled, just out of crato \$1800/firm. Call 239-8364

'80 HARLEY XLH \$3800 Ron Steinwall DWH 257-3424

'76 OSA 250cc Trails bike, good cond. \$525 or best offer. 262-0646

'80 YAMAHA 650 special II, never been assembled, just out of crato \$1800/firm. Call 239-8364

'80 HARLEY XLH \$3800 Ron Steinwall DWH 257-3424

'76 OSA 250cc Trails bike, good cond. \$525 or best offer. 262-0646

'80 YAMAHA 650 special II, never been assembled, just out of crato \$1800/firm. Call 239-8364

'80 HARLEY XLH \$3800 Ron Steinwall DWH 257-3424

'76 OSA 250cc Trails bike, good cond. \$525 or best offer. 262-0646

'80 YAMAHA 650 special II, never been assembled, just out of crato \$1800/firm. Call 239-8364

'80 HARLEY XLH \$3800 Ron Steinwall DWH 257-3424

'76 OSA 250cc Trails bike, good cond. \$525 or best offer. 262-0646

'80 YAMAHA 650 special II, never been assembled, just out of crato \$1800/firm. Call 239-8364

'80 HARLEY XLH \$3800 Ron Steinwall DWH 257-3424

'76 OSA 250cc Trails bike, good cond. \$525 or best offer. 262-0646

'80 YAMAHA 650 special II, never been assembled, just out of crato \$1800/firm. Call 239-8364

'80 HARLEY XLH \$3800 Ron Steinwall DWH 257-3424

'76 OSA 250cc Trails bike, good cond. \$525 or best offer. 262-0646

'80 YAMAHA 650 special II, never been assembled, just out of crato \$1800/firm. Call 239-8364

'80 HARLEY XLH \$3800 Ron Steinwall DWH 257-3424

'76 OSA 250cc Trails bike, good cond. \$525 or best offer. 262-0646

'80 YAMAHA 650 special II, never been assembled, just out of crato \$1800/firm. Call 239-8364

'80 HARLEY XLH \$3800 Ron Steinwall DWH 257-3424

'76 OSA 250cc Trails bike, good cond. \$525 or best offer. 262-0646

'80 YAMAHA 650 special II, never been assembled, just out of crato \$1800/firm. Call 239-8364

'80 HARLEY XLH \$3800 Ron Steinwall DWH 257-3424

'76 OSA 250cc Trails bike, good cond. \$525 or best offer. 262-0646

'80 YAMAHA 650 special II, never been assembled, just out of crato \$1800/firm. Call 239-8364

• 171 MOTORCYCLE SALES & SERVICE

'78 YAMAHA X6500, good cond., 2 helmets. 423-1161

'80 HARLEY XLH \$3800 Ron Steinwall DWH 257-3424

'76 OSA 250cc Trails bike, good cond. \$525 or best offer. 262-0646

'80 YAMAHA 650 special II, never been assembled, just out of crato \$1800/firm. Call 239-8364

'80 HARLEY XLH \$3800 Ron Steinwall DWH 257-3424

'76 OSA 250cc Trails bike, good cond. \$525 or best offer. 262-0646

'80 YAMAHA 650 special II, never been assembled, just out of crato \$1800/firm. Call









*Gem* and *Coca-Cola*  
DEPARTMENT STORES Trade mark ®  
presents  
exclusive coverage of the  
1980 Honolulu Marathon  
on  
**AM 69 Kkua**

The Official Marathon Radio Station  
From Start Through Finish, Sunday, Dec, 7, 5:00 am

sponsored in part by:

ALPHA PLASMA CENTER  
AKAI ACTIVIDEO  
GALLENKAMP SHOES  
INNOVATIVE SPECIALISTS

PETER JONES STYLING  
ZIPPY'S  
THE HAVEN

DATSUN  
HAUOLI  
PACIFIC SURF & SPORT  
PEARLRIDGE CENTER

