

HAWAII MARINE

Voluntary payment for delivery to MCAS housing/\$1 per four week period

VOL. 9 NO. 25

KANEOHE BAY, HAWAII, JUNE 25, 1980

TWENTY-FOUR PAGES

Pass in Review

Staff Sergeant board

WASHINGTON, MCNews — A selection board to promote eligible sergeants convened May 29.

Expected to last approximately five weeks, the board is authorized to make 1,181 selections. The minimum time in grade for all occupational fields is 27 months.

The selection board is headed by Col Francis Riney. Board members are: LtCol Edward Sonneborn Jr., Majors Joseph Morrissey III, John Munn, Sharon Daugherty, William Cleek, Richard Lewis Jr., David Bice, Laurence Burgess and James McDowell; Captains William Hollister and Thomas Elek; Chief Warrant Officer-2s Anthony Bonaro and Joseph Rowan Jr.; Sergeant Majors Joe Jones and Charles Howlett and Master Gunnery Sergeants Kenneth Rush and Luther Stephens.

MOS billets reduced

WASHINGTON, MCNews — As the result of a review of enlisted strengths in critical MOSs, the number of Marines with MOS 2144 (Self-Propelled Artillery Repairer) on Okinawa can be reduced.

The reduction in overseas billets means that there are no more overseas unaccompanied billets for gunnery sergeants and staff sergeants in MOS 2144. However, upon promotion to master sergeant (MOS 2149) these staff NCOs will again be considered for unaccompanied tours in WestPac.

To assist in counseling Marines on career patterns, the following is a list of commands having the only billets available for Marines with MOS 2144.

Command/MCC	Grade Required	Billet
I-I Chattanooga TN/B28	1 SSgt	Oct 82
I-I Denver, Co/B39	1 SSgt	May 81
I-I Birmingham, AL/B90	1 SSgt	Jul 81
I-I Joliet, IL/C37	1 SSgt	Mar 82
I-I El Paso, TX/D19	1 SSgt	Feb 81
I-I Oklahoma City, OK/C97	1 SSgt	Jan 83
Arbdeen Proving Grounds, MC/J97	1 SSgt/1 Sgt	Jul 81 & May 83
MCLB, Albany, GA/O63	GySgt-Pvt	—
2nd MarDiv/122	GySgt-Pvt	—
2d FSSG/151	GySgt-Pvt	—
MCLB, Barstow, CA/O19	GySgt-Pvt	—
Det A, 1st FSSG 29 Palms/1EF 1DZ	GySgt-Pvt	—
Combined Arms Command, 29 Palms/1EF	GySgt-Pvt	—
3d FSSG/1C2 (WestPac)	2 Sgt/1 Cpl	—
3d MarDiv/124 (WestPac)	1 Sgt	—

"Fair benefits package"

WASHINGTON, MCNews — A "fair benefits package" for all servicemembers was announced May 26 by President Jimmy Carter and Secretary of Defense Harold Brown.

Details on the package are still being worked out, but key points in the proposal include:

- more appropriate compensation when servicemembers incur costs because of relocations as a result of reassignment;
- increased enlistment and reenlistment bonus levels, and authority to pay bonuses to enlisted persons with over 10 years' service;
- improved sea pay;
- increased flight pay;
- increased Basic Allowance for Subsistence (BAS);
- a station housing allowance that provides increased pay for members who are assigned to especially high cost areas in the United States;
- larger reimbursements for temporary duty costs; and
- an addition to CHAMPUS medical care of a dental care package for dependents of active duty members.

Carter will take three steps in the coming weeks to make this fair benefits package a reality. First, the Administration will support those aspects of the Nunn/Warner proposals that provide for these increases. The proposals would cost about \$85 million for the remainder of Fiscal Year 1980, and range from \$435 million to \$700 million in Fiscal Year 1981.

Second, in the weeks ahead, the Administration will continue to press vigorously for enactment of programs contained in the 1981 budget which include such improvements as increased TDY/TAD reimbursements and family separation allowances for junior enlisted persons. These initiatives will cost about \$200 million.

Last, the President has asked Brown to develop a legislative proposal that will provide a dental program enhancement to CHAMPUS that will cost about \$110 million in Fiscal Year 1981.

RO-RO ship joins force

The last ship of seven has been identified for the near term prepositioning force. The tanker Zapata Patriot has been leased from a private firm to carry water for the force. The 35,000-ton ship can carry nearly 9 million gallons of portable water.

The first roll-on, roll-off (RO-RO) ship to load, USNS Meteor, previously loaded some equipment at Port Hueneme, Calif., and is now loading the bulk of its cargo in Wilmington, N.C. Two other assigned RO-RO ships will also load in Wilmington while the break-bulk ships will load ammunition, food, medical supplies and spare parts at Sunny Point, N.C. Most of the work will be completed in June with the ships slated to arrive in the Indian Ocean during July.

These ships will carry equipment, supplies, fuel and water to support a Marine Amphibious Brigade of about 12,000 men and several Air Force squadrons. Equipment will be removed from the ships at periodic intervals for maintenance and operational checks.

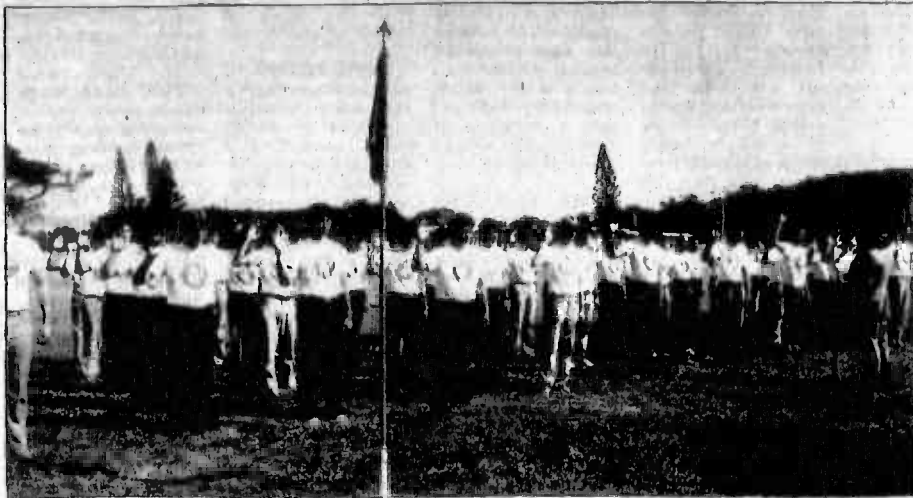

SO HELP ME GOD — Sixty-eight Marine recruits were administered the Oath of Enlistment at a swearing-in ceremony for the 1980 All-Pacific Marine Recruit Platoon by Hawaii Governor George Ariyoshi. The platoon departed Hawaii Friday en route to Marine Corps Recruit Depot, San Diego where they will undergo 11 weeks of rigorous Marine recruit training. Fifty-one of the new Marines will then return to Hawaii.

Photo by Sgt Chris Taylor

Recruits

Men from Pacific basin enlist

Seventy-five young men from the Hawaiian islands and Guam received the oath of enlistment into the Marine Corps Friday during swearing-in ceremonies conducted aboard MCAS Kaneohe Bay. The oath was administered by Hawaii Governor George Ariyoshi.

THE NEW RECRUITS form the 1980 All-Pacific Marine Recruit Platoon. Several hours after being sworn in, they departed Oahu for 11 weeks of recruit training at Marine Corps Recruit Depot, San Diego. The group will remain together throughout the training cycle.

The ceremony was a warm blending of both military and civilian communities as they gathered to bid a fond aloha to their Kama'aina Marines.

Fifty-one of the neophyte Leathernecks have opted to return to Oahu through the 'Come Home to Hawaii' option. The program originated in 1977 to provide young people from the Hawaiian islands the opportunity to serve their country as Marines while being stationed in their own "backyard."

AFTER HONORS were rendered for the arriving governor, the ceremony opened with a stirring rendition of the National Anthem sung by Noelani Crabbe.

Once the anthem was completed, Ariyoshi, escorted by BrigGen W.H. Rice, commanding general of the 1st Marine Brigade, reviewed the honor guard from Company A, 1st Battalion, 3d Marines.

In his introductory remarks, Rice commended the young

Marine candidates, adding that recruits from the Pacific basin are invaluable in building the strength of the Corps and also bringing greater understanding of the Marine Corps mission to their island communities. Presently, there are approximately 400 Pacific basin Marines assigned to the brigade, including natives of Hawaii, Guam and American Samoa.

PRIOR TO SWEARING-IN the recruits, Ariyoshi offered his own words of congratulations to the men for enlisting in the Corps and reminded them that they are also representatives of Hawaii. He asked that they take the spirit of Aloha and brotherhood with them to San Diego. He also requested that they watch out for each other and do their very best in the tradition of Hawaii and Pacific platoons from years past.

Following the Oath of Enlistment, members of Kaneohe's Koolau Senior Hui presented leis to each member of the All-Pacific platoon. Sgt Mel Ugaitafa, a drill instructor from MCRD San Diego, then took charge of the platoon. His sharp commands were awkwardly executed by his charges, exemplifying the amount of work they face in order to learn close order drill. To conclude the ceremony, the honor guard passed in review accompanied by the proud notes of the "Marine Hymn," played by the Fleet Marine Force Pacific Band.

A RECEPTION for the new recruits, their parents and guests was held following the ceremony. Hawaiian entertainment was provided by the Koolau Hui Band.



Photo by Sgt Chris Taylor

FOND ALOHA — Ladies from Kaneohe's Koolau Senior Hui bid the 1980 All-Pacific Marine Recruit Platoon farewell prior to their departure for Marine Corps Recruit Depot, San Diego. The platoon was sworn-in during a group ceremony held at Marine Corps Air Station, Kaneohe Bay Friday.

Housing survey increases rates

New off-station housing allowance rates became effective June 10 as a result of the annual housing cost survey conducted in March.

The decision to change the OSHA rate was generated by the

Per Diem Travel and Transportation Allowance Committee, Washington, D.C.

Shown below are the old and new daily rates and the resulting difference, computed on a monthly basis.

OAHU HOUSING ALLOWANCE RATES EFFECTIVE JUNE 10, 1980

	WITHOUT DEPENDENTS DAILY RATES			WITH DEPENDENTS DAILY RATES		
	OLD	NEW	MONTHLY INCREASE	OLD	NEW	MONTHLY INCREASE
OFFICERS						
O-6	\$6.20	\$6.60	\$72.00	\$7.60	\$10.50	\$87.00
O-5	5.75	7.90	64.50	6.95	9.55	78.00
O-4	5.10	7.05	58.50	6.20	8.50	69.00
O-3	4.50	6.20	51.00	5.55	7.65	63.00
O-2	3.90	5.40	45.00	4.90	6.80	57.00
O-1	3.05	4.20	34.50	4.00	5.50	45.00
W-4	4.95	6.80	55.50	5.95	8.20	67.50
W-3	4.40	6.05	49.50	5.40	7.45	61.50
W-2	3.80	5.25	43.50	4.90	6.70	54.00
W-1	3.45	4.75	39.00	4.50	6.15	49.50
ENLISTED						
E-9	\$5.60	\$5.80	\$6.00	\$7.95	\$8.20	\$7.50
E-8	5.20	5.35	4.50	7.35	7.55	6.00
E-7	4.40	4.55	4.50	6.85	7.05	6.00
E-6	4.00	4.15	4.50	6.25	6.45	6.00
E-5	3.85	4.00	4.50	5.75	5.95	6.00
E-4	3.40	3.50	3.00	5.05	5.25	6.00
E-3	3.10	3.15	1.50	4.40	4.55	4.50
E-2	2.70	2.75	1.50	4.40	4.55	4.50
E-1	2.55	2.60	1.50	4.40	4.55	4.50

The new rates should appear on the June Leave and Earning Statement and be included in the July 15 paycheck.



Photo by Sgt Chris Taylor

A LITTLE OFF THE TOP, PLEASE — Mr. Young Gil Kim, barber at MCAS Barber Shop, Bldg 244 greets Bonnie Lass of Rosenberg for the Punahou All-Breed Puppy Match. Owner Debbie Primrose and Sgt Phillip Williams of Headquarters and Headquarters Squadron hold the St. Bernard steady. The puppy match will be held at the Punahou School Friday.

Dual police force deters crime

by Sgt Lamar Johnson

A Marine consults a serious crime in the heart of Kaneohe town. The Honolulu Police Department is notified. An all-points bulletin is sent out. According to the description of his car, an HPD officer in his squad car sights the Marine traveling toward MCAS Kaneohe Bay.

THE HEAT is on. The Marine sees the blue light flashing and knows he is being pursued. He puts his foot to the maximum acceleration his car allows. The squad car is not on his tail. The Marine approaches the last stretch before reaching the H-3 Gate. The

policeman radios ahead to the main gate the situation and course of pursuit. Upon arrival at the H-3 entrance the scared Marine slows his car. He continues through the gate and his heart-beat slows down to a shallow thudding in his chest. He thinks to himself, "Thank God I'm safe."

HE GLANCES into his rearview mirror and sees the flashing blue light on a Grand Prix. The same car that was chasing him through Kaneohe town is speeding through the gate still in pursuit of his suspect. The Marine starts to breathe hard again. In his midnight anguish he

wonders why the policeman didn't stop at the gate. The Marine breaks out in a pulsating sweat. Not knowing what to do, he feels trapped. He begins speeding through the base, headed for the airstrip on Mokapu Boulevard. The police car, now closer than ever, is gaining ground and is being followed by a military police truck. The Marine, seeing this from his mirror, gets even more confused. Not knowing what to do or which way to turn, he stops his car and humbly turns himself over.

THIS MAY never actually occur aboard MCAS Kaneohe Bay, but the point is, the Marine in the story had

the impression that after he made it through the gate, he was safe and secure.

This isn't the case. The Honolulu Police Department has concurrent jurisdiction aboard MCAS Kaneohe Bay. They are allowed to come aboard the air station at any time to investigate crimes and pursue suspects of crimes committed outside the gates.

THE PROVOST Marshal's Office and HPD act as a dual police force in situations such as the one described. "The HPD and the Military Police Department here, cooperate with each other very effectively if HPD is looking for someone on base," explained

Capt Carl King, provost marshal at MCAS Kaneohe Bay.

He said, "It's the same as any major city having police districts. There is mutual cooperation involved with the cause of solving crime problems."

"HPD RESPECTS our police force here on base and lets us handle our own problems that occur. Yet, if they are looking for someone or something, we give our cooperation as well."

King added, "Our force and HPD have excellent relations. They can talk with us on their channels on the radios and inform us they are coming aboard. In return we can hold a suspect for them at the

gate if necessary and wait for them to arrive."

King concluded, "If a Marine is wanted by civilian authorities, all we can do is provide him with a military lawyer to be present before he is taken into custody."

THE OLD adage, "Crime doesn't pay," is something every Marine should consider twice as hard before committing an act against the law.

Don't fool yourself by thinking you are home safe from civilian authorities once you are inside the gates. Concurrent jurisdiction gives HPD the right to be on base any time they have a suspect or a related reason for investigation.

Payment provides incentive

Bonus program assists retention

Occupational fields eligible for the Selective Reenlistment Bonus Program were announced June 1 in ALMAR 091/80. The SRBP was established to assist in attaining and sustaining adequate numbers of career-enlisted personnel in designated occupational fields. It provides additional pay incentives, reenlistment or extensions of enlistment of at least three years during the first 10 years of service.

TWO ZONES of eligibility were established: Zone A (21 months) to six years of active service) and Zone B (six to 10 years of active service). The occupational fields eligible for a SRBP payment and their respective award levels are normally announced annually, but are subject to change at any time to meet the needs of the Marine Corps.

A Selective Reenlistment Bonus, not to

exceed \$12,000 for each zone, is paid to a qualified Marine to change extension of enlistment or reenlistment in an occupational field specified as eligible by the Commandant of the Marine Corps.

THE BONUS amount is computed by multiplying the member's base pay at the time of reenlistment or extension of enlistment by the number of years and/or fraction of years of additional service for which the member will be obligated by the multiple designated in the current MCBul 7220.

To be eligible for a reenlistment bonus under the SRBP, Marines must meet certain requirements. They must be eligible and recommended for reenlistment, be serving in the grade of lance corporal or above, and be qualified in the skill for which the bonus is awarded.

Bonuses for reenlistments effected on or after April 1, 1979 will be paid under the lump sum method of payment only, to be paid at the time of reenlistment or on the effective date of the extension of enlistment.

PRIOR TO reenlistment an SRBP eligibility checklist will be prepared by the career planner. Once completed, it will be reviewed for accuracy, dated and signed by the commanding officer prior to reenlistment and the disbursing officer prior to bonus payment.

Before a member is reenlisted he or she must sign an SRBP Statement of Understanding, stating that he will be required to serve in a billet in the occupational field for the duration of his enlistment or extension unless a waiver is granted by the Commandant.

COMMANDING officers are authorized to award SRB payments in the multiple indicated to Marines having a primary military occupational specialty within the occupational fields listed below, provided they meet the eligibility requirements outlined

above. Occupational field eligibility for Zone A Selective Reenlistment Bonuses are: 04, 14, 21, 26, 28, 40, 44, 46, 58, 59, 61, 65, 66, 72, 73, and MOS 3073.

Those eligible for Zone B SRBs are: 02, 04, 11, 14, 18, 21, 26, 28, 33,

34, 40, 43, 44, 58, 59, 60, 61, 65, 66, 68, 70, 72, 73, and MOS 3073.

If you are considering reenlistment, or extending your current contract, see your career planner. You may be eligible for the Selective Reenlistment Bonus Program.



ROLEX

CHAMPIONSHIP ENDURANCE.
CENTRE COURT TIMING:
JOHN NEWCOMBE AND ROLEX.

The tournament style of this awesome Aussie is legend. His years of international campaigning have brought him two U.S. Open titles, three Wimbledon crowns, and a sense of flawless timing for life and the challenge of competitive tennis. Now's choice of timepiece is the Rolex Day-Date, a self-winding, officially certified superlative chronometer in 18kt. gold with matching, hidden clasp President bracelet, pressure-proof down to 165 feet in its Oyster case.

GRANAT BROS

Fine Jewellers Since 1905

MASTER GOLDSMITH AVAILABLE
Pearlridge Phase II - 488-0777
Kahala Mall - 732-1488
Use one of Granat Bros. convenient charge plans or American Express, Visa, Master Charge.

STEFFY'S AUTO BODY & PAINT, INC.



Complete Paint & Body Reconditioning. Foreign & Domestic Cars. Collision - Insurance

★ **FREE LOANERS**

GUY CAYETANO
U.S. Navy Retired
—Owner—
262-5060
261-8195

131-A HEKILI ST.
KAILUA
(Next to NAPA)

Waikiki Shopping

ALAZA GAME CENTER

FIFTH FLOOR • KALAKAUA AT SEASIDE

HAWAII'S LARGEST GAME CENTER!

- GALAXIAN!
- SPACE INVADERS!
- ASTRO FIGHTER!
- SHERIFF!
- STAR FIRE!
- GALAXY WARS!
- BASEBALL!
- SUBMARINE!
- SPEED RACER!
- MOON LANDER!
- FOOTBALL!
- STAR HAWKI!
- SHOOT AWAY!
- MOLE HUNTER!

HAWAII'S HOTTEST NEW GAME! • RED TANK!

10 AM TO 10 PM - GAMES AND THURSDAY 10 AM TO 12 PM - PUNNET & SATURDAY 10 AM TO 12 PM - PUNNET & SATURDAY

VALIDATED PARKING

FREE June Give-Away

Bring This Ad In For Special Gift

Good 'til June 30th REG. SALE

Special feature of the week:

★ Chinese Rug	6x9" Reg. 1700	SALE 1,350
	9x12" Reg. 3500	SALE 2,600
★ Laquer Cabinet		from China
• Coromandel	\$448-395	\$218-242
• Jade Stone Inlaid	\$595	\$328-358
• Painted	\$595-489	\$268-353
★ Bentwood Livingroom Set		
2 arm chair	Reg. \$1224	SALE \$816
1 3-seater couch		
1 coffee table		
2 stools		

Rattan Dining Table	139	125
Rattan Dining Chair	109	98
Cypress Kitchen Table	158	142
Oct. Party Table/4 Chairs	1133	1020
Teak Full Curved Screen	959	863
Teak Folding Bar Cabinet	669	602
Brass/Marble Floor Lamp	167	150
Hope Chest, Teak & Camphor	490	441
Executive Chair Velvet Uphol.	266	239
Secretary Desk, Carved	652	587
Rattan Swivel Chair	158	142
Rattan Glass End Table	162	164
Teak China Cabinet: 40"x8"x90"		
Dresser w/Framed Mirror	705	716
Coffee Table Spanish Marble Top	825	743
Many More Items	317	285

GREAT WALL FURNITURE CO., LTD.

350 WARD AVE. (Main entrance on Kalakaua across SEM) 521-9718

Stay Marine.



AIKAHI WORLD TRAVEL, INC.

INTRODUCING

APOLLO

WINDWARD OAHU'S MOST EFFICIENT COMPUTERIZED TRAVEL SERVICE FEATURING ON THE SPOT:

• AVAILABILITY • TICKETING • CONFIRMATION AND MILITARY FARES WHEN AVAILABLE

By Phone or In Person

254-3514 Mon.-Fri. 9-5, Sat. 9-1

Keepsake
Registered Diamond Rings

After you've run all over town looking for the perfect diamond, come to where the perfect diamonds are.



Our Keepsake Gallery. Where you'll see perfect Keepsake diamonds of pure white color, dazzling clarity and perfect cut. All gathered together for you in an atmosphere of luxury and convenience... and all guaranteed by Keepsake and this store.

Keepsake
Registered Diamond Rings
Established 1892

488-2800

PEARLRIDGE CENTER - PHASE II - ACROSS FROM DAI EI

ONLY AT LIFESTYLE FURNITURE

YOU SAVE MONEY ON RENTAL RETURN FURNITURE
OUR FURNITURE COMES BACK LOOKING LIKE NEW BECAUSE RENTAL FURNITURE IS DIFFERENT - IT'S BUILT FOR EXTRA SPECIAL USE! COME SEE AND SAVE...

\$99

WHILE SUPPLIES LAST.

PHONE US REGARDING AVAILABLE STOCK!

BUYS FROM OUR RETURN RENTALS

YOUR CHOICE OF:

- 1-A PAIR OF LAMPS DECORATOR QUALITY. SOME ORIGINALLY PRICED AT MORE THAN \$100.00 EA.
- 2-5-DRAWER CHEST-WALNUT FINISH-BLACK TRIM.
- 3-DOUBLE BED (MATTRESS & BOX SPRING) FIRM SUPPORT-312 COILS
- 4-COCKTAIL TABLE & 2 END TABLES WITH DURABLE NO-MARTOP
- 5-STUDENT DESK & MATCHING BOOKCASE-ASSEMBLE YOURSELF & SAVE!

LifeStyle Sells
FURNITURE RENTAL

NEW FURNITURE VALUES AND... MANY HAPPY RETURNS!

WAREHOUSE CLEARANCE CENTER 98-718 MOANALUA RD., ONE BLOCK EWA OF BUZZ'S STEAK HOUSE

PHONE: 488-7734/Financing Available Mon.-Wed. 9-6, Thurs.-Fri. 9-6, Sat. 9-5, Sun. 10-4

The Hawaii Marine is an unofficial newspaper published every Wednesday by Community Publications, Inc., 40-018 Alakoa St., Kaneohe, Hawaii 96744, in the interest of U.S. Marine Corps personnel in Hawaii. All news copy is prepared in the Joint Public Affairs Office, Marine Corps Air Station, Kaneohe Bay, Hawaii 96863. Copy must be submitted no later than noon Thursday for the following Wednesday publication. Hawaii Marine solicits contributions of information and photographs from all Marine Corps organizations. However it reserves the right to edit or rewrite material submitted. All advertising is arranged by the publisher, Community Publications, Inc., telephone 235-5681. Circulation is 8,000.

Everything advertised in this publication must be made available for purchase, use or patronage without regard to race, creed, color, national origin, age or sex of the purchaser, user or patron. A confirmed violation or rejection of this policy of equal opportunities by an advertiser will result in the refusal to print advertising from that source.

At a glance

Military Camp
If you're looking for a weekend retreat or a place to spend a few days while on leave, try the Kilauea Military Camp Hawaii Recreation Area, on the island of Hawaii.

The camp is a rustic mountain resort for military families, located in the Hawaii Volcanoes National Park. It overlooks one of the most active volcanoes in the United States.

The resort offers activities such as bike and auto rentals, a theatre, nursery, guided bus and walking tours, package stores

and a bowling alley. A library, cafeteria and lectures are also available.

For more information and reservations, call the resort office at 534-2626.

Auditions

A theatrical dinner group is currently being formed, and 18 performers, of which two must be teenagers, are needed to start production on a series of skits tentatively scheduled for August.

The group will be open to all active duty servicemembers, retirees and their families. Auditions will be held

at the Family Services Youth Room, from 7 until 9 p.m. today, tomorrow and Friday. More information may be obtained from Debbie Murray at 254-1692.

Celebrity Auction

The Central/Leeward Unit of the American Cancer Society will be conducting a Celebrity Auction Saturday, July 5, at the House of Lono, 1270 Ala Moana Blvd., from 9 a.m. to 5 p.m.

The Celebrity Auction, "Reach for the Stars," is an opportunity for the public to bid on mementos like Pat Boone's leather

Oxford shoes, Elvis Presley memorabilia, Al Harrington's headband, a color television set, Nohelani Cyprian's Bojangle pants and sequined top, and treasures from celebrities here and on the mainland. Preview of the items will be from 9 to 11 a.m., with the actual auction from 11 a.m. to 5 p.m.

Volunteers Sought

Continuing its educational drive to reduce Hawaii's high rate of teenage pregnancy, Hawaii Planned Parenthood is seeking volunteer clinical assistants, social workers, tele-

phone referral counselors and public speakers.

For more information on Hawaii Planned Parenthood's volunteer program, call 521-6991.

Mark Twain

As its 25th anniversary gift to the community that has given its support through the years, the Honolulu Theatre for Youth will present the first production of the new season, A MEMORABLE ACCOUNT OF MARK TWAIN IN THE SANDWICH ISLANDS, free of

charge at Kaimuki High School Theatre in July. The play was commissioned by Honolulu Theatre for Youth and is written by young Honolulu actor and playwright, Michael Cowell.

MARK TWIN opens for summer recreation groups and schools on July 14 and will run through July 25. Public performances are scheduled for Friday, July 18, 8 p.m.; Saturday, July 19, 2:30 & 8 p.m. and Sunday, July 20, 2:30 & 4:30 p.m. For ticket information, call the Honolulu Theatre for Youth 521-3487.

VMFA-212 receives new commander

Marine Fighter Attack Squadron 212 received a new commanding officer Friday. LtCol Jefferson Howell relinquished his command to LtCol Thomas Conley, during a change of command ceremony. Howell will attend the Air War College at Maxwell Air Force Base, Ala.

LtCol Conley was an

instructor at the Naval Air Station in Pensacola, Fla., and was commissioned a second lieutenant through the Platoon Leader's Course in August 1962 upon graduation from the University of Colorado. The following month he underwent flight training at Pensacola. He was designated a naval aviator in April

1964 and was assigned to Marine Air Group 32, 2d Marine Air Wing. While a member of that unit, he flew the F-8C "Crusader" until February 1966.

In April that same year Conley began the first of his two tours in the Republic of Vietnam. He served as an air liaison officer with Headquarters, 1st

Marine Division at Chu Lai until November. Conley then flew as a tactical air controller aboard the O-1C "Bird Dog" until May 1967.

In November 1969, Conley was again stationed in Chu Lai. This time he served as the assistant operation officer, then as operation officer of VMFA-

122 where he piloted the F-4B "Phantom". In September 1970, he deployed with that unit to Marine Corps Air Station Kaneohe Bay, Hawaii.

Through the years, Conley's assignments have included Montgomery, Ala., Beaufort, S.C., Quantico, Va., Andrews Air Force Base Maryland and

Pensacola Fla. He was promoted to his present rank in June 1979. He has accumulated 4500 flight hours and has flown 400 combat missions.

His personal decorations include the Distinguished Flying Cross, Air Medal with 25 Strike Flight Awards and the Navy Commendation Medal.

Conley is married to the former Sally Stenback of Fort Morgan, Col. They have three children, Kirsten, 15; Lee, 14; and Joanna, 6.

MACS-2 reins change hands

Maj Lynn Wilson, former operations officer of Marine Air Control Squadron-2, assumed command of that unit in ceremonies held at MCAS Kaneohe Bay Friday. He succeeds LtCol Leon Obenhaus who, after three years as commanding officer, will be transferred to Air University, Maxwell Air Force Base, Ala.

WILSON WAS commissioned a second lieutenant in March 1966 after completion of the Officer Candidate School at Marine Corps

Development and Education Command, Quantico, Va.

He was assigned to the 5th Light Anti-Air Missile Bn., where he served as firing platoon commander, Battery B. In 1967 he attended the Surface-to-Air HAWK Officers' Course at Fort Bliss, Texas and was reassigned as the executive officer, Headquarters and Service Battery. As officer-in-charge in January 1969, Wilson received orders to 1st LAAM, Danang, Republic of Vietnam. Following his promotion to captain in

July 1968, Wilson assumed duties as commanding officer of Battery B.

WILSON RETURNED to the United States to attend Amphibious Warfare School at Quantico, Va. and was transferred to the U.S. Army Low Altitude School, Fort Bliss, Texas as an instructor. He remained at Fort Bliss to serve on the U.S. Army Air Defense Board as Tropic Service Test Officer for the Improved HAWK Missile System.

In 1972 he graduated from the Air Defense Control Officers' School at 29 Palms, Calif. Assigned to 3d LAAM Bn., Cherry Point, N.C., he assumed command of Battery C. In October 1974 he was reassigned to 3d LAAM as the logistics officer.

Wilson was transferred to Marine Air Support Squadron-2, Futenma, Okinawa, after being promoted to his present rank in August 1975. There he served as operations officer until December 1979. He completed the Armed Forces Staff

College curriculum in August 1977.

THE WALTERS, Okla. native arrived at the air station after his tour in Norfolk, Va. and assumed duties as the assistant logistics officer, Marine Aircraft Group-24. In June of 1978 he was transferred to MACS-2 as the executive officer.

His personal decorations include the Navy Commendation Medal with combat "V", Army Commendation Medal and the Combat Action Ribbon.

KAILUA OPTICAL for your fashion eyewear

Same Day Service on most single vision glasses

1000 Frames In Stock

Soft Contacts \$134.00 includes everything except a prescription from your eye physician

Glasses Start \$39.00

10% Military Discount on our already low prices

332 ULUNI ST. PH. 262-6191 "Compare before buying"

GLASSES OR SOFT LENSES? SUCCESSFUL CONTACT LENS WEAR REQUIRES:

PROPERLY FITTED LENSES • HIGH QUALITY MATERIALS • THOROUGH FOLLOW-UP CARE BY YOUR DOCTOR DURING ADAPTATION

SOFT CONTACT LENSES

Includes eye examination, lenses, care kit, 90 day follow up care. **\$199**

Includes lenses and care kit. **\$120**

ALSO AVAILABLE • SOFT CONTACT LENSES FOR ASTIGMATISM • ORTHOKERATOLOGY • ONE DAY SERVICE FOR GLASSES AND HARD CONTACT LENSES • IMMEDIATE SERVICE FOR SOFT CONTACT LENSES

DR. CHARLES DEAN, Optometrist
Kailua 139 Hekili St. 261-9735

DR. TIM TOGIKAWA, Optometrist
Pearl City 98-1238 Kaahumanu St. 487-7907

Downtown 1146 Union Mall 538-6226

"THE PRICE YOU SEE IS THE PRICE YOU PAY."

QUALITY RETREADS

FREE MOUNTING BALANCING CASING VALVE STEM F.E.T. INCLUDED

\$20	\$20	\$27	\$30
600-13 560-15 A78-13	600-12 155-13 165-13	D78-14 E78-14 F78-14	G78-14 G78-15 H78-15

UNCONDITIONAL GUARANTEE ON QUALITY OF WORKMANSHIP & MATERIALS.

18,000 MILE LIMITED WARRANTY ON TREADWEAR.

ALOHA TIRE

HONOLULU 330 Sand Island Rd. PHONE 847-5566

LOWEST PRICES IN TOWN!

WAIPAHU 94-155 Leowana St. PHONE 671-4087

FAMILY CHIROPRACTIC CENTER

Dr. Lawrence J. Connors, M.A., D.C. CHIROPRACTIC ... THE NATURAL SOLUTION TO HEALTH PROBLEMS

- Headache
- Nervousness
- Neck Pain
- Shoulder-Arm Pain
- Numbness in Hands or Feet
- Bursitis
- Arthritis
- Backache
- "Pinched Nerves"

• X-RAY FACILITIES
• WORKER'S COMPENSATION INSURANCE
• FAMILY HEALTH CARE
• FREE HEALTH LECTURES

KANEOHE BUSINESS & PROFESSIONAL CENTER
48-005 Kawa St., Suite 201
247-4411 or 235-6677

WIN A "DAIRY QUEEN" TREAT IT'S IN THE CARDS.

IT'S A REAL TREAT! "Match 3 to Win Game"

PLAY THE DAIRY QUEEN "MATCH 3 TO WIN GAME"

Scratch off the circles on your game card and you could win a 5 oz. Sundae, Peanut Buster Parfait, Banana Split ... or all three! But hurry. The "Match 3 to Win Game" ends August 30, 1980. So get your game card from any participating Dairy Queen® store. And start scratching!

IT'S A REAL TREAT! Dairy Queen/Brazier
Keolu Dr. at Hale St.

All rules, regulations, odds and prizes are listed in our windows. Come in today and WIN!

TLA SPECIAL "ROOM & CAR PACKAGE"

Includes:

- RENTAL CAR by Thrifty/Enterprise/Hertz/Red Line
- DELUXE, Spacious Rooms at the HOLIDAY INN AIRPORT with:
- Air Conditioning
- FREE Color Television
- Room Service Available
- FREE Parking, Baby-sitter Referral, WANNERS & DRYERS
- 24-Hour Telephone Switchboard Service
- CREDIT CARDS: American Express, VISA, Bank Americard, Carte Blanche, Diner's Club & MasterCard
- LUXURY convenient in ALL Military Installations, Waikiki and Major Island Attractions

ONLY \$46.95 per day

For Reservations & Information Call
Holiday Inn AIRPORT 836-0861

Holiday Inn HONOLULU AIRPORT

Additional Conveniences:

- LEIMAKER'S RESTAURANT
- KALAMA COCKTAIL LOUNGE (with entertainment nightly)
- POOL
- Kennels
- FREE Airport Shuttle
- Special TLA Rates Available on Room Only

PUBLIC NOTICE

SAVE UP TO 40% ON MICROWAVE OVENS

Extra Stock From Our L.A. Distributor '79 & '80 Models

TAPPAN RICCAR **AMANA LITTON**

EXAMPLES: Litton at \$325.00
Amana at \$225.00

100 MICROWAVES MUST GO! DEALERS WELCOME!

Pacific Surplus & Distributors 35 KANEHE ST. KAILUA 261-8131

Hurry Offer Expires 7/2/80 p.m.

Hours: Wed 10 to 8
Thurs, Fri, Sat 10 to 6

EDITORIAL / OPINION

Street Scoop

What goals have you set for yourself in becoming a Marine?



Morris Ohashi, Marine Corps Recruit: "I look forward to being tough and becoming a better man."



Lenord Cruz, Marine Corps Recruit: "I want to be a guard for the President of the United States."



Henry Flores, Marine Corps Recruit: "I'm going in on an open contract, but I'm hoping to get into the radio communications field."



Roy Santos, Marine Corps Recruit: "I want to become a military policeman. I'm also going to go to school to become a mechanical engineer."



Tony Bonavente, Marine Corps Recruit: "I'm going into the Supply and Logistics field. Eventually I plan on becoming a jet pilot."

Efficiency commands respect

by Sgt Dennis Litalien

One of the most notable traits among Marines, be they individual cook or clerk, officer or enlisted, air winger or infantryman is efficiency. Efficiency gets the job done. Efficiency is also the heart of the Marine Corps' nearly 205 years of successes.

The following was penned by Frank Crane as part of his "Four-Minute Essays." Never has a better, more comprehensive definition of efficiency been written.

"Make good! Don't explain! Do the thing you are expected to do! Don't waste time in giving reasons why you didn't or couldn't or wouldn't or shouldn't!"

"If I hire you to cook for me I expect my chops and baked potatoes on time, done to a turn and appetizing; I am not interested in the butcher's mistake, nor the stove's defect, nor the misery in your left arm. I want food, not explanations; you can't eat explanations.

"If I hire you to take care of my automobile or factory, or... counter, I do not want to hear why things are half-done; I want results.

"So also if you come to me and hire me to do a job of writing by the fifteenth of the month; you do not want me to show up on that day with a moving-picture story describing how I couldn't do what I was paid for. You want the writing and you

want it first class, all wool and a yard wide.

"This is cold, cruel heartless talk. It is to all second-raters and shirkers.

"But to real men it is a joy and gladness. They rejoice to make good themselves, they expect others to make good, and they like to hear preached the gospel of making good. In the parable of talents, we are told of the three servants who had received talents: five, two and one, respectively. On the master's return they all rendered account of their stewardship. The first two had doubled their capital. Each of them said so in fourteen words, and their work was pronounced. 'Well done, good and faithful servant.' Servant number three had accomplished absolutely nothing, but he

made a full report in forty-two words, three times as long as the other reports.

"There you have it. The less you do the more you explain. 'EFFICIENCY!'

"Learn that word by heart. Get to saying it in your sleep.

"Of all the joys on this terrestrial sphere, there is none quite so soul satisfying as MAKING GOOD.

"Do your work a little better than anyone else could do it. That is the margin of success. Making good requires no footnotes.

"Failure requires forty-two words."

Caring

Good mothers are the basis of proper upbringing

by Chaplain Terry Buford

There are many great mothers mentioned in the Bible but I want to center our attention on the mother of Moses. Billy Sunday said, "Most any old stick will do for a daddy, but when God wants to raise up a man to do great work, He gives him the right kind of a start by giving him a good mother."

The mother of Moses had great faith, hope and courage. Pharaoh had decreed that all boy babies were to die. The baby Moses was born. His mother watched over him as long as she could. Then when she could hide him no longer, a little boat was

made. He was placed in it and set adrift at the water's edge — with faith, hope and courage. This river had many perils but God watched over little Moses in that boat as that Mother prayed and trusted.

Then Pharaoh's daughter came to bathe. The little boat was discovered and was retrieved. Maybe Pharaoh's daughter once had a boy of her own, I don't know. But she determined as she saw Moses — I'll care for him. He will be my boy. The sister of Moses was watching. She ran up to Pharaoh's daughter and said, "Shall I get a Hebrew woman to care for the child?" The answer was, "Please do", and soon the very mother of Moses was caring for the little baby

Moses. I tell you, she was a mother wonderful.

Not only did the mother of Moses get to take care of him, but she also got paid for doing it. I don't know how much she got paid, but her greatest reward was to see Moses grow up to become God's man, the deliverer of Israel and the one to whom God gave the Ten Commandments. Moses' mother saw Proverbs 22:6 fulfilled 'Train up a child in the way he should go and when he is old, he will not depart from it.'

A real mother works harder than anyone else in the world. She is more talented than anyone else in the world, too. Look at the capabilities, the talents, the credentials she

must have. She must be a cook, baker, tailor, economist, police officer, teacher, lawyer, diplomat, administrator, politician, interior decorator, master psychologist, counselor, humorist, health expert, doctor, nurse, sanitation engineer, banker, athlete, judge and above all else, a minister to point her family to God.

One hundred and fifty ministers were asked the question, "Why are you a minister?" The answer of one hundred and twenty was "My mother's life, teaching and guidance." Maybe today you are not a Christian mother. I urge you — become one today. A real godly mother is God's baby sitter.

My Turn

Destruction of Nature

I have lived with the Marine Corps for three and one half years and until I came to Hawaii I had never seen such beautiful scenery.

I'm stationed at MCAS Kaneohe Bay and I think it's the most beautiful base on the island. But there is one thing that tears me apart inside and out. That is when I see Marines and dependents going around destroying the natural beauty that enhances our environment.

There is nothing like getting off work and walking around base just seeing the beauty of summer growing around the air station. Then turning my head to see someone tearing down tree limbs from a fruit tree just to get one or two nice, ripe, sun-treated, rain-nourished pieces of fruit. I find this appalling.

I would like to know why it is that there are articles in the UCMJ pertaining to government property but it seems that none of them pertain to natural surroundings, except for those areas which are marked and are physically protected by barbed wire fences. Isn't all property on this base government property?

Name withheld by request

Unsightly Parking Lots

When I first found out I had orders to Hawaii, I couldn't believe it. I immediately thought the air station was going to be similar to Quantico, one of the showplaces of the Corps. I wasn't expecting Eighth and I, but I also didn't expect junkyard road.

I'll bet there isn't a parking lot on this base that doesn't have at least five cars in it with those orange stickers pasted on the windshield. Everywhere you turn there are cars without wheels, cars without interiors and even cars without bodies. I've even seen junk motorcycles without wheels.

A suggestion I would like to make is find the owners and institute a notice saying they have two weeks to have the junk removed. If they fail to meet the deadline they stand office hours... as simple as that. The punishment should be the cost of the removal plus a fine. As soon as the word got out that a Marine had to forfeit \$100 for leaving his \$200 car to rot in the parking lot, I bet those wrecks would disappear left and right.

Since the climate here doesn't change too much throughout the year, this base could become one of the showplaces in the Corps. Let's start by cleaning up the parking lots.

Charles Marshall
LCpl H&S



"This desk doozy will hide anywhere in your house."

HOME IMPROVEMENT

SUPPLEMENT TO:

Sun Press

JUNE 25, 1986



Home Show Display

Hawaii Pacific Sales display at the Better Home Show was a success. All ceramic floor and wall tile displayed are currently in stock, including tiles from Germany, France, Italy, England, Japan and the U.S. Also on display were the lightweight decra acrylic roofing system, vinyl flooring products and wood flooring products.

Ceramic tiles are 'classy'

By LIS KING

The best design materials for the house always turn out to be old and new at once. They have strong roots in the past, but are interpreted for the present. Architects and decorators call such materials "classic." The rest of us call them "classy."

Ceramic tile wins top honors in this category. It goes back some 27,000 years, and now, as through the centuries, its basic ingredients are clay and fire. What has changed is its fashion value.

Thanks to sophisticated new firing and blending techniques, tile now comes in any color under the sun, and in an infinite number of sizes, shapes and textures. Sculptured

effects and decorative motifs add to the options.

A myriad of fashion options may seem a great advantage to the consumer, but the fact is that a broad choice often confuses the do-it-yourself remodeler and decorator.

So, here, from the Tile Council of America, are some hints to ease the selection process.

- A brick-shaped quarry tile in some good earth color is great for flooring in formal and country rooms. This is also a good style for the hearth. A glazed quarry tile becomes a bit more formal.

- For semi-formal and traditional rooms a glazed floor tile is the best choice. The deep reds, greens and golds are the most traditional and formal hues.

- Ceramic mosaics, which usually come in 1" and 2" sizes, are wonderfully versatile. They can be used on floors, walls and counters as well as outside, and they lend themselves to both a straightforward high-tech look as well as to fanciful patterns, borders and even murals.

- Highly dimensional, sculptured tile should only be used on walls, and are best for contemporary rooms.

- A square tile of whatever size is the most versatile of all the shapes. It will suit any room, from colonial to contemporary.

- Hex-shaped tiles suit informal rooms.

- Octagon-shaped tiles with small insets in a contrasting color can be wildly elegant. White with black, for example, is a very

Cont. on Pg. 2

Cont. on Pg. 2

Help Squad aids do-it-yourselfers

Fixing up your own home doesn't have to be expensive, according to one home improvement expert.

"Do-it-yourselfers, don't always adequately plan their purchases," notes Yuki Hisamoto, a perfectionist who manages the lumber yard at Pioneer Home Supply in Wahiawa.

"They often spend too much on quantity and quality," he said. "So when a customer comes to me, I play the heavy. I go over his proposed purchases meticulously and make sure he doesn't overbuy or use expensive timber when a cheaper grade will do."

When a customer doesn't have a plan, Hisamoto sends him to the Help Squad.

The leader of the Help Squad at Pioneer Home Supply, Chilly Sasaki, is a rare breed—like the doctor who still makes house calls.

"I go out to a client's home before I design a solution," said Sasaki, whose 25 years of architectural experience makes him well qualified to serve as Pioneer's home planning manager. "We relax, talk story and then discuss the problem."

Sasaki and Hisamoto are not unique to Pioneer Home Supply. The 43-year-old business has been built and sustained on its service. Originally a contracting firm, it was inundated with requests for building materials from Central Oahu residents reluc-

tant to drive to Honolulu for supplies.

Today, the company is quartered in modern facilities with a wealth of talent including an in-house staff—registered engineers and architects—which will draft plans for new homes or remodeling.

The firm also handles bonding and permit acquisition.

At the helm of the company is Millani resident George T. Fujiwara, its president. Hide Imura of Kailua is Fujiwara's right hand, general manager of the operation.

The firm also has a branch at Haleiwa which is managed by Jean Miyasaki. Miyasaki is a lady, who in the Pioneer Home Supply tradition, likes her customers.

She once received a dozen red roses from a customer grateful for extraordinary service at the Haleiwa store.

"North Shore people are special," Miyasaki explained. I go out of my way for my friends. I feel I should do the same for my community."

Many Haleiwa farmers have come to rely on Miyasaki.

"The North Shore has a lot of cultivation, and most growers know their needs pretty well," she said. "They can depend on Pioneer's Garden Center to provide the latest in fertilizer and mulch products."

Another important stalwart on the Pioneer team is Naka Nakahara, the manager of the Wahiawa branch.

Wahiawa has seen some big changes over the years, and Nakahara has been around to observe many of them first hand. A 20-year veteran in the home improvement business, Nakahara also takes pride on Pioneer's service.

"There are a lot of do-it-yourselfers in this area—homeowners and apartment dwellers—and the two big areas they need help in are selection and service," Nakahara said. "Many times a customer will come in with a problem—leaky faucet, broken lock. We take time to show him how to solve it with the least expense by choosing the right tools and materials."

Cont. on Pg. 2

NEED AN ELECTRICIAN? WE'RE ON CALL 7 DAYS A WEEK!

Remodeling • Repairs
Residential Wiring &
Commercial Properties

CALL
247-1979
For Service

GLENN'S ELECTRICAL
SERVICE, INC.

"Your Windward Specialists"

C9488
46-012 Alaloa St. Kaneohe
(Around Corner From City Mill)
Discount Sales 247-1201



Area rugs add zest

Area rugs are big news decoratively. People are realizing that a beautiful rug does not replace their cherished wall-to-wall carpet—but is an addition to a room, often given the extra touch of zest in color, pattern or texture that can turn a bland room into an exciting one.

There are two points to bear in mind when buying an area rug. The first is the stunning ability of a well-placed area rug to create the feeling of a room within a room.

This is particularly true when it is used in an open space plan where living room, hall and dining area flow

into one another without intervening walls.

Then, an area rug will create an "island" that, when furnished with comfortable seating and a good lamp, makes a pleasant yet unconfined space for someone to sit, read, relax, do telephoning, listen to music or watch television.

In a fairly large multipurpose room, an area rug can mark off the dining space or a corner with a game table, giving visual distinction at the same time.

And its traditional use, in entrance hall or passage, sets the mood for the whole house—lively or tranquil as the owners wish.

The second point to remember is that an area rug is like a fashion accessory and should be used in the same way.

Just as a marvelous scarf can enliven an outfit for which it was not originally bought, so an area rug chosen for a particular place in the home can later bring zest to some other room.

Classy Tiles

Cont. from Pg. 1
formal combination and suitable even for period rooms.

- Limit highly decorated tile to small areas. Remember, tile is such a permanent material, and a lot of pattern on a large floor or wall is sure to tire the eye quickly.

Decorative tile,

however, is handsome on backsplashes; standing in for chair rails in a dining room; and for borders around windows, doors and fireplaces.

- The grout color is an important fashion issue. Use a dark grout with a light-colored tile, for example, and the effect will be very high-tech, very contemporary. The lesser the contrast, the quieter the pattern effect.

To learn more about selecting the right tile for rooms throughout the house, send \$1.00 to Tile Council of America, P.O. Box 2222, Princeton, NJ 08540. You'll receive a beautifully illustrated booklet.

Pioneer

Cont. from Pg. 1
Nakahara's determination to solve problems and provide service best exemplifies Pioneer's tradition. "If you have a problem, come to see an expert," he said.

Woods For Every Purpose...

Lumber

Alfomosa	Eucalyptus	Poplar
Angico	Hickory	Purpleheart
Aplong	Iroko	Rosewood
Ash	Ironbark	Sapelli
Balsa	Jelutong	Shedus
Balsa	Koa Mahogany	Spruce
Beech	Mansonia	Teak
Birch	Maple	Vermillion
Bubinga	Oak	Walnut
Cedar	Obeche	Wenge
Cherry	Pau Ferro	Willow
Damar	Pine	Zebrawood

Plywood

Particle Board	Oak	Fir
Marine Plywood	Rosewood	Koa
Birch	Teak	Mahogany
	Walnut	



HARDWOOD LUMBER CO.

2620 Waiwai Lp.

Ph. 836-3757

WE'VE GOT THE NO-WAX FLOORS

YOU WANT AT THE
PRICES YOU WANT

GAF **GAFSTAR**
Sheet Vinyl Floors

**10-50%
OFF**

- Durable, vinyl wearlayers that resist stains and fading.
- NO-WAX surface for easy care and maintenance.
- Quiet Cor foam interlayer for warmth and comfort.
- Available in a wide variety of beautiful patterns and colors.

walls, windows
& floors

Street in home decorating



UBM meets your needs

From its beginning as a lumber and plywood broker, Union Building Materials has evolved into a complete building supply and planning house. UBM offers all the support services necessary to get your job completed with a minimum of running around - General Contracting, Architecture, Ace Catalog Sales Drop-shipments and Free Material Estimates.

UBM has taken pride in giving excellent service and attention to the individual needs of all customers. In spite of growth and diversification, this attitude has prevailed. All UBM's employees display good product knowledge and a courteous attitude when dealing with customers.

UBM's affiliation with Ace has opened the door to quantitative purchasing which allows for a higher turnover of stock and savings to the consumer. The sale items which appear in UBM's

weekly ads are geared to both homeowner and contractor.
"If you didn't buy

from us, you paid too much," is the idea behind the sales prices.
Cont. on Pg. 5



ROOFING NEEDS?

All types including
pitch & gravel

Lowest prices

Island wide

Free Estimates

No Job Too Small

Kailua Construction

Lic. 8251

Ph. 247-6621

A History of Water Heating Systems in Hawaii - 50 Years of Progress



CIRCA early 1940's. Max Cody on the right. Cody Co., founder has worked in Hawaii's water heating industry for over 50 years.

WE DIDN'T WRITE THE BOOK ... WE ARE THE BOOK!

Cody - a Kamaaina name Hawaii trusts for modern hot water systems. We're Hawaii's specialists in the research, design, supply and installation of conventional, solar and heat recovery hot water systems for commercial and residential use.

CALL HAWAII'S OLDEST HOT WATER COMPANY TODAY FOR THE WORLD'S NEWEST HOT WATER SYSTEMS.
Residential and Commercial

Solar - 50% tax rebates now available.
The Latest Heat Recovery Systems

Another historic name in water heating. Supplying Cody with the finest solar collectors in the industry. Cody Co./Raypak, names you can trust.

CALL US TODAY FOR THE ANSWERS - WE ARE THE BOOK!

ONE CODY CALLING 537-5235

1168 Waimanu Street, Honolulu, Hawaii 96814

PIONEER HOME SUPPLY

It's Time For Home Improvement

June 25th thru July 1st, 1980

<p>Arrow Heavy Duty Staple Gun #T-32 Reg. 17.79 11.89</p> <p>Ace Phillips #2 Screwdriver #20556 Reg. 1.89 1.39</p> <p>Hog Ring Plier Reg. 5.79 4.69</p> <p>Plews Oil Pump #50-516 Reg. 4.59 3.35</p> <p>Goldblatt 14" Taping Knife Reg. 7.95 5.99</p>	<p>Lubrimatic Grease Gun Kit #7000 Reg. 8.29 5.89</p> <p>Delta Delex Kitchen Faucet #2100 other styles available Reg. 28.19 19.99</p>	<p>Master Combination Padlock #1500D Reg. 3.09 1.99</p> <p>Lufkin 16" Tape - #Y16 Reg. 10.55 7.99</p> <p>Niwator Nail Puller Heavy-duty #450mm Reg. 16.85 12.39</p> <p>Pony Clamps #50 3/4" Reg. 9.99 #52 1/2" Reg. 7.99 7.15 5.69</p>
---------------------------------------------------------------------------------------------------------------------------------------------------------------------------------------------------------------------------------------------------------------------------------------------------------------------------------------------------------------------------------	-------------------------------------------------------------------------------------------------------------------------------------------------------------------------------------------	-----------------------------------------------------------------------------------------------------------------------------------------------------------------------------------------------------------------------------------------------------------------------------------------------------------------------------------------------------------

STANLEY HELPS DO IT RIGHT!

<p>Flexible Door Stop #SP7092 Reg. .39 .29</p> <p>2" Spring Hinge #343US3 Reg. 3.65 2.59</p> <p>Plant Hangers #KJ1 V720 Reg. 3.85 2.59</p> <p>Utility Knife #99 Reg. .39 .29</p> <p>Utility Blades #1991 5/PKG Reg. .89 .59</p> <p>Stanley Surform Plane #296 Reg. 8.69 6.29</p> <p>Wooden Knobs #921RPD 2" Reg. .79 .55</p> <p>Midget Aluminum Louver 2 1/2" Reg. .95 .75</p> <p>Ajax Inset Hinge 3/4" #553-30 Reg. 1.25 .95</p> <p>Ornamental Brackets 4"x3" #8243 Reg. 2.65 1.99</p>	<p>Screen Hangers #SP1724 Reg. .59 .39</p> <p>Gate Latch #CD1261 KJ1 Reg. 2.29 1.59</p> <p>Cup Pullers #CD2688 US2 4/PKG Reg. .49 .34</p> <p>2.39</p> <p>.59</p> <p>6.29</p> <p>.55</p> <p>.75</p> <p>.95</p> <p>1.99</p>
-----------------------------------------------------------------------------------------------------------------------------------------------------------------------------------------------------------------------------------------------------------------------------------------------------------------------------------------------------------------------------------------------------------------------------------------------------------------------------------------------------------------------------------------------------------------------------------------------------------------------------------------------------------------------------------------------------------------------------	------------------------------------------------------------------------------------------------------------------------------------------------------------------------------------------------------------------------------------------------------------------------------------------------------------------------------------------------------

LUMBER VALUES (SHORTS)

Clear Douglas Fir, C & Better.	Clear Redwood, Aya Grade.
S4S, KD 1x4x6 Reg. 3.36	S4S, KD 2x4x6 Reg. 7.52
1x6x6 Reg. 5.67	2x6x6 Reg. 11.28
1x8x6 Reg. 7.56	2x8x6 Reg. 15.04
Redwood, "Aya" Grade T & G.	Clear Douglas Fir, T & G, KD, C & Better - 1x4x6 Reg. 3.18
S2S, KD VJ25 1x8x6 Reg. 7.72	
Common Douglas Fir, S4S 1x4x6 Reg. .87	Redwood Con. Ht. Rgh. 2x4x6 Reg. 4.28

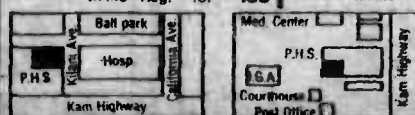

930 KILANI AVENUE/WAIIAWA/622-1641

HALEIWA SHOPPING PLAZA/66-167 KAM. HWY./637-6221

STORE HOURS: M-F 7:30-5:30/SAT. 7:30-5:00/SUN. 8-2

Don't take your home wiring for granted

Most homeowners take their house wiring for granted. As long as the lights go on and the refrigerator works, the entire system is left alone. When the paint on a house starts peeling and cracking, the homeowner schedules a paint or siding job. When the plumbing leaks, he fixes it or calls a plumber. When the driveway washes away or starts cracking up, he calls a contractor. When the roof leaks, he gets immediate repairs. If he doesn't have

enough hot water, he goes and buys a larger heater.

But what does he do when his lights blink, the TV picture shrinks, the hot water doesn't get real hot, the refrigerator compressor quits, breakers routinely trip and he doesn't have enough receptacles? Well, he usually just buys more extension cords and lives with the situation. He can't fix it himself and is afraid it would cost too much to "fix it right."

When he does an addition to a house or finally does make repairs, he hunts for the cheapest, unlicensed, "no permit necessary" person around. He won't think of going to a cheap, unlicensed doctor, lawyer, or CPA. But when he needs an electrician, he is willing to settle for a "he seems to know what he's doing" type person.

And strongest of all, the homeowner dreads getting a permit. He wants to avoid the hassle. He thinks of the

inspector as a bureaucratic pile of red tape, the enemy, someone to be avoided.

Well folks, Glenn, of Glenn's Electrical Service in Kaneohe says "the inspector is the best friend a homeowner ever had. He works cheap, polices the work done by contractors and makes sure that the installation or work meet the minimum Code standards."

The electrical contractor "has to" guarantee his work,

and "has to" maintain appropriate minimum liability insurance, for the benefit of the customers.

Of all the construction trades, the Electricians are about the highest paid, most technically educated, "work alone" people. The Electrical contractor works with tremendous liability and marginal profit due to high labor and overhead costs. He is either competitive or out of business.

Very rarely does a person hire an electrician except when compelled to by complete system failure or new construction. The trend seems to be that homeowners would rather spend their limited funds on swimming pools and other additions than correct the existing wiring or bring it up to code standards.

Fire is the number one danger in the home, and electrical problems are the number one

Cont. on Pg. 7

BOWKER GLASS INC.

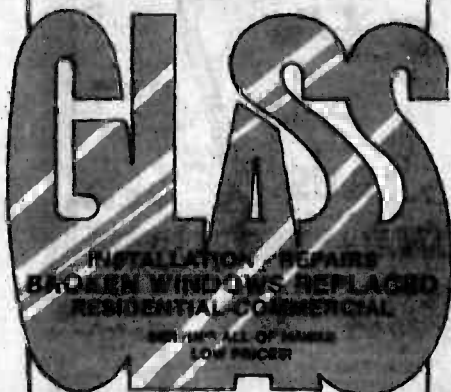

INSTALLATION • REPAIRS
BROKEN WINDOWS • REPLACED
RESIDENTIAL • COMMERCIAL

WE DO ALL OF YOUR GLASS
LOW PRICES

INSURANCE WORK

- SKYLIGHTS
- WINDOW GLASS
- MIRRORS
- PLATE GLASS
- ORNAMENTAL GLASS
- SLIDING GLASS DOORS

488-1916

88-747 Kuehno Place

Lic. #C-8550

- SHOWER DOORS AND ENCLOSURES
- SLIDING WINDOWS
- SCREENS & SLIDING PATIO DOORS
- WARDROBE MIRROR DOORS

(Next to Best's Best House)

SERVING
THE ENTIRE
ISLAND



SAVE 10% Now! Summer Reroof Special!

Low, low prices on all hot asphalt, fiberglass & asphalt shingles, & cedar shakes.

Ask about 10% Cash Rebate on all reroofing.
Good thru Aug. 31, 1980.

ROOF REPAIRS—RE-ROOFING

SHAKE - ASPHALT SHINGLES TAR & GRAVEL - TILE

WOOD SHINGLE PRESERVATIVE TREATMENT
CONDOMINIUM REPAIR & MAINTENANCE PROGRAMS

EMERGENCY REPAIR SERVICE
PREVENTATIVE MAINTENANCE
INSURANCE CLAIMS



ROOF INSPECTIONS
FHA CERTIFICATIONS
SHEET METAL ROOFING
FAST ACCURATE QUOTES

CALL THE ROCKETMAN FOR FREE ESTIMATES

261-0036

P.O. BOX 11578, KAILUA, HI 96734 (LIC. C-8255)

BATHTUBS, SINKS, TILE-TUBS REGLAZED IN YOUR HOME BEFORE



- DECORATOR COLORS

- QUALITY WORK
WITH WRITTEN
WARRANTY

AFTER



- BACKED BY 25 YEARS
EXPERIENCE

FREE ESTIMATE

• RESIDENTIAL • HOTELS • MOTELS • APARTMENTS

RAINBOW REFINISHERS

7 DAYS A WEEK

2081 YOUNG ST.
HONOLULU 96814

DAY 947-4883

EVE 672-9228



PLUMBING SUPPLIES?

two warehouses full!

Plumbing Specialties

94-173 Leokane St.
Waipahu - 671-5407

905 Kaaahi Pl.
Honolulu - 847-5727



Mon.-Fri. 7:30-4:30

Sat. to 12:00

Guest Coming... Recover Your Furniture



Evening & weekend appointments welcome

Samples brought to your home

Free
Estimates

No
Obligation

PARADISE UPHOLSTERY

1363 Dillingham Blvd.

841-3341

Since 1947

Sam Tobara



We Pin Down Your Pest Problem

Tropical

Termite & Pest Control, Inc.

Island Wide Service
Residential/Commercial

10% Discount

With This Coupon

On Any Initial Pest
Control/Tent Fumigation
Or Ground Treatment

Coupon Good Till Sept. 31, 1980

Ph. 845-4505

1001 DILLINGHAM BLVD., SUITE 204
HONOLULU, HAWAII 96817

Kitchen focus: Cabinets

Cont. from Pg. 3

With interest rates skyrocketing, UBM has taken steps to become a major force in

the remodel market.

The kitchen is the focal point of any home, especially those with large families.



Rand Mulvey of UBM displays kitchen cupboards & countertops at the Better Home Show to interested passersby.

UBM has acquired the Hawaii distributorship of Major Line Cabinets out of Hoquiam, Washington. This line of cabinets boasts the most complete list of space-utilizing, convenience items available in Hawaii.

Unlike most cabinets, Major Lines' doors and face frames, drawer fronts and sides are made from solid wood which increases the longevity of the units.

UBM's home improvement center has shown dramatic growth in the past six months. In-store stock covers a broad range of merchandise for homeowner and contractor alike. The Ace Catalog program provides savings on non-stock items ordered direct from a mainland distribution center.

For whatever your building requirements are, weekend jobs, or major construction, stop by and see the friendly people at Union Building Materials. A quote from UBM may mean the difference in getting what you want, or just getting the job done.

HANDYMAN RENTAL



- Temple Valley 239-6695
- Kahala Store 732-1944
- Koko Marina 395-1212
- Salt Lake 839-6004



This coupon entitles the holder to 20% off all regularly priced merchandise at the time of rental of any piece of equipment from Handyman Rental. 20% off price good only on day of rental. Offer good thru 7-31-80.

NOW OPEN
TO THE
PUBLIC

DO IT NOW!

offering
a full range of flooring products:

- Ceramic & Decorative Tile
- Hardwood Flooring
- Sheet Vinyl

DO-IT-YOURSELF

- entryways
- living rooms
- kitchens
- countertops
- baths
- lanais
- garden nooks
- pools
- wall murals

also

- Decracrylic Roof Tiles

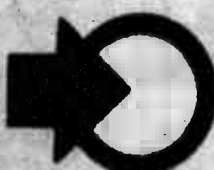

The most complete
flooring distributor
120 MOKAUEA ST.

**HAWAII
PACIFIC
SALES**
845-9581

It has
always been
a sale day
at

**Hawaii
Pacific
Sales**

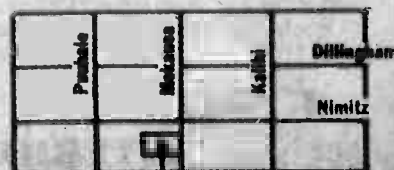

Hawaii Pacific Sales

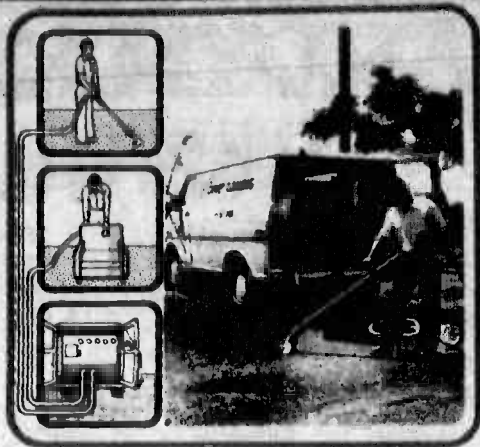

For the first time you can have your carpets and upholstery cleaned properly *...with the* **STEAM GENIE® SYSTEM**

The finest in carpet & upholstery cleaning of all types - through gentle cleaning. Top quality workmanship - only skilled, trained operators. Fastest drying time ever.

STATE CARPET CLEANING

P.O. Box 162/Waipahu
PHONE 671-0766, 521-8297

DO-IT-YOURSELF

AND

SAVE 20% TO 30% OFF

ON ALL YOUR
ELECTRICAL SUPPLIES!

OPEN 7 DAYS A WEEK

7 a.m. to 6 p.m. Mon.-Fri.
8 a.m. to 4:30 p.m. Sat. & Sun.

**Kaneohe
Discount Electrical Supply**

For Parts 247-1201/Service 247-1979
46-012 Alaloa St., Kaneohe
(Around Corner From City Mill)

NOBODY ELSE IN TOWN CAN SELL YOU A REAL CEDAR HOME EXCEPT US.

You can buy other homes made from cedar, but there's only one Cedar Homes, Inc.

Us. So if you want the finest solid cedar home money can buy, call us now.

These homes are precision cut at the factory and shipped to your site, ready to build by you, your contractor or us.

Choose from more than 60 designs which can be personalized to suit your family's needs and life style. All are built with the finest Western Red Cedar which is specifically treated for the Hawaiian climate to be waterstain and termite resistant. Peeted poles, tinted glass, skylights and lanais are extra features available from us.

For a genuine Cedar Home, call us today.
CEAR HOMES, INC.



George Akina

Authorized Sales Representative

**Cedar Homes of Hawaii
Oahu**

669 Ahua Street
Honolulu, Hawaii 96819

Phone: 833-3329

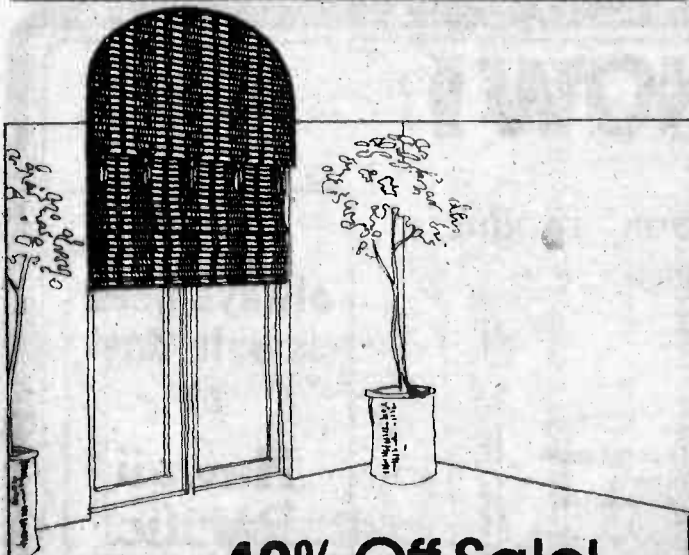

40% Off Sale! woven woods by Kirsch

For a limited time, select any of our beautiful patterns and styles and save! Perfect for use in any room, at any type of window. See our selection soon.

Offer good thru July 3rd.

**J. FREDERICK
INTERIORS**

46-126 Kahuhipa St., Kaneohe
Phone 247-0434

Save on water bill

Faucets and shower-heads should be an integral part of your bathroom decorating plan.

They not only add beauty and convenience to the bath, but can also save significant amounts of water, energy—and money—if you select a faucet with built-in water-saving flow control.

Reducing water and energy use in the bathroom is easy, says Kohler Co., a leading manufacturer of water-conserving plumbing products.

Water-saving shower-heads, for example, can reduce water flow from 6 to 8 gallons per minute to 3 GPM while still providing drenching, thoroughly satisfying showers. Approximately 60 percent of the savings will be hot water.

Water-conserving faucets limit flow to a rate that is ample without being wasteful. And water-saving toilets flush with significantly less water than conventional toilets.

These three products

alone could save an average family of four as much as 36,500 gallons of water a year, plus many dollars in energy savings.

You don't have to sacrifice elegant faucet styling to gain the advantages of water savings, Kohler Co. notes.

There are faucets with antique styling to bring a touch of nostalgia to your decorating scheme. Modernistic faucets with a avant garde

elegance. Faucets with gemstone onyx handles or exotic wooden handles. Single control faucets with "washerless" cartridges for dependable service. And many more.

They offer water-saving flow control at no additional charge, and cost no more to install than conventional faucets.

For more information on water-saving faucets, write to Kohler Co., Box MWG, Kohler, WI 53044.

Furniture tips

There's nothing more gracious and lovely in your home than the warm low lustre of genuine hardwood furniture kept in top condition. Too many people, though, think long hours of hard work are required to keep it looking its best.

Dusting is what your hardwood furniture needs most. Dust daily if necessary, or as often as your particular circumstances require.

Avoid oily polishes or waxes since they can damage the lacquer on

the furniture through the accumulation of dust and soot. For sprucing up between waxings, use a non-oily polish according to directions.

Wiring

Cont. from Pg. 4 cause. A prudent homeowner would be well advised to take care of his existing house and increase his standard of living and the safety of his family and possessions. Rewire, rather than ignore the problem.

SUN LUMBER

WAREHOUSE SALE!

PLY 4x8 TEAK 3/4" \$59 ⁰⁰ shl. 40+ 55.00 shl.	PLY 4x8 LUAN 3/4" \$32 ⁵⁰ shl. 40+ 29.00 shl.	PLY 4x8 ROSEWOOD 1/4" (Tulog) \$44 ⁵⁰ shl. 40+ 39.00 shl.
--------------------------------------------------------------------------	--------------------------------------------------------------------------	-----------------------------------------------------------------------------------------

CASH & CARRY!

NO 1. MED SHAKES

\$10⁰⁰ bdl.

Clear VG T&G CEDAR

1x4 \$1³⁰ ll.

500lf+ 1.08 ll.

SAVE! SAVE! SAVE!

- ✓ Fir Sliding 8" OC 4x8 shl \$16⁵⁰
- ✓ HF Sel/Dex T&G 2x6 \$570M
- ✓ TIMBERS-3x12-R/L In stock now.
- ✓ Con Heart Redwood, Rgh. 2x4-R/L \$550M

SUN SPECIAL !!!

DECORATIVE RUSTIC CEDAR 4x8 PANELS 1/4" ... \$16⁵⁰ ea.

"Above subject to prior sale—Cash and Carry—Come in with your lumber lists—Compare our prices—Let us help you save money! We provide wholesale house packages—With local service at mainland prices—Call us—No obligation.

MON-FRI 8-4

523-6755

622 QUEEN ST.

CREATIVE CARPENTRY LTD.

KITCHEN & BATHROOM CABINETS

35 - 40% OFF

List Prices Of
ALL IN STOCK WOOD AND LAMINATED CABINETS.

Thru July 31.

FREE ESTIMATES & CONSULTATIONS

YOU INSTALL AND SAVE

OR

COMPLETE DESIGN AND REMODELING SERVICES

AVAILABLE

CONTR. LIC. #B8406

VISA

455-9007



Swiss Guard Paint

Announces Its First Summer Sales Bonanza

Our Finest 7 Year Interior Latex Flat
Reg. 18⁹⁵ P.G.
Sale 12⁸⁵ P.G.
SAVE 6⁰⁰ P.G.

Our Good Latex House Paint
Reg. 14⁰⁰ P.G.
Sale 9⁶⁰ P.G.
SAVE 5⁰⁰ P.G.

Also tremendous savings on selected brushes, rollers, and other in store merchandise.

Sale Items Available At These Fine Locations:

Windward Swiss Guard
46-145 Kahuhipa St.
Kaneohe 235-8728

Rikco Interiors
125A Hekili St.
Kailua 262-9696

Colortone Home Center
1135 N. School St.
Honolulu 841-8785

Swiss Guard Paint Supply
1603 Dillingham Blvd.
Honolulu 847-0845

UNION BUILDING MATERIALS



MAIN ENTRANCE ON PUNCHBOWL
512 ALA MOANA
SALE STARTS
6/25/80
ENDS
7/2/80



SPECIALS FOR EVERYBODY
PH. 537-3324
523-6969

OPEN: MON.-SAT. 7:00-5:00—SUN. 8:00-12:00
HOME IMPROVEMENT CENTER



"CHARGE IT"



JUNE/JULY SALE

- FREE DESIGN & ESTIMATES
- LARGE STOCK ON HAND
- ALL FACTORY ASSEMBLED
- ALL SOLID WOOD DOORS, DRAWERS, AND FACE FRAMES
- ALL 25% OFF**



FENCING SPECIALS

• CEDAR ROUGH

1"x4"x8'	REG. 1.80	1 ²⁵ EA.
1"x6"x5'	REG. 2.33	1 ⁸⁵ EA.
1"x8"x5'	REG. 3.00	2 ¹⁰ EA.
2"x4"x8'	REG. 3.60	2 ⁶⁰ EA.

REDWOOD ROUGH

12"x6" ... (16'-20')	Reg. .52 LF	.38 LF
2"x6" ... (16'-20')	Reg. 1.20 LF	.84 LF
4"x4" ... (16'-20')	Reg. 2.12 LF	1 ⁵⁴ LF

PARTICLE BOARD

• 4'x8' SHEETS

1/4" reg. 12.90 ... sht.	8 ⁴⁰
3/8" reg. 13.95 ... sht.	9 ³⁰
1/2" reg. 14.95 ... sht.	9 ⁸⁵
3/4" reg. 18.44 ... sht.	11 ⁸⁰

S4S CLEAR FIR KD

(RANDOM LENGTH)

1"x3" ... Reg. .37	27 LF
1"x4" ... Reg. .62	45
1"x6" ... Reg. 1.19	87
1"x12" ... Reg. 2.72	1 ⁸⁸ LF
2"x4" ... Reg. 1.04	.76 LF
2"x6" ... Reg. 1.88	1 ²³ LF

RAILROAD TIES

•CREOSOTE DIPPED
•IDEAL FOR LANDSCAPING
6"x8"x8' ... Reg. 35.00

18⁰⁰ EA.

ECONOMY STUDS

2"x4"x8' D.F.
Reg. 1.52 ea.

1¹⁶ ea.

GRAPE STAKES

5/8"x2"x6'
Reg. 1.10

85⁰⁰ ea.

DRYWALL

1/2" 4'x8'
REG. 10.10

6⁹⁰

5/8" 4'x8'
REG. 11.85

8⁶⁰

LEAKING RAIN GUTTERS?
REPLACE THEM WITH

Plastmo



- 10% OFF ACCESSORIES
- WILL NOT •BREAK
- LEAK •RUST •PIT
- DENT •MELT •CHIP
- AVAILABLE IN WHITE/GRAY

GUTTER 10' Reg. 7.20 **5⁴⁰**
DOWNSPOUT 10' Reg. 8.50 **5²⁰**



THOMPSON'S
WATER SEAL
HEAVY DUTY

1 GAL. **9⁵⁰**
5 GAL. **41⁰⁰**

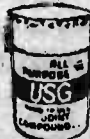

JOINT COMPOUND

ALL PURPOSE

1 gallon **3⁶⁰**
5 gallon **11⁹⁵**
4 gal. Topping **7⁵⁰**

ROLL ROOFING

•90" MINISURF REG.	17 ⁵⁰ roll
100 SQ. FT. PER ROLL 24.10	
•40" BASE SHEET REG.	17 ⁵⁰ roll
200 SQ. FT. PER ROLL 26.05	
•15" & FELT REG.	16 ⁸⁰ roll
400 SQ. FT. PER ROLL 23.20	

CORRUGATED ROOFING

26-INCH PANELS

ALUMINUM

8 FT.	REG.	14 ⁹⁹	REG. GALV.	13 ⁷⁵
10 FT.	17.97		15.50	
12 FT.	21.95	18 ⁷⁵	22.50	16 ⁹⁹
12 FT.	24.95	20 ⁹⁹	26.50	19 ⁹⁹

COATINGS & CEMENTS

Lap Cement	Gal. Reg. 5.39	3 ⁸⁵
Wet Seal	Gal. Reg. 5.49	3 ⁸⁰
Asphalt Driveway Coat	5 Gal. Reg. 16.95	13 ⁸⁰
Asphalt Driveway Mortar	5 Gal. Reg. 21.60	14 ⁰⁰
Asphalt Driveway Mortar	1 Gal. Reg. 4.95	3 ²⁵

4'x8' HARD BOARD

1/8" STD	REG. 8.00	5 ⁸⁴
1/4" STD	REG. 13.00	9 ⁵⁰
1/8" TEMP	REG. 10.80	7 ⁸⁸
1/4" TEMP	REG. 14.00	10 ²⁰

NEW FROM

OLYMPIC

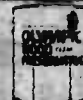

Now there's a way to protect your wood where it faces the weather—Olympic Weather Screen stain and wood preservative. Weather Screen contains 60% more preservative than other leading brands. It preserves wood and repels water, Olympic Clear Wood Preservative is a clear, water repellent preservative made especially to protect wood against moisture, rot, mildew and decay.

WEATHER SCREEN: Reg. 16.95 SALE **12⁸⁵ gal.**

WOOD PRESERVATIVES: Reg. 11.79 SALE **9¹⁹ gal.**

CHARCOAL LIGHTER

By CLASSIC
REG. 1.59
"SUPER BUY"
Qt. Size
99^c



LADDERS

ALUMINUM
5' **32⁸⁸**
6' **37⁸⁰**
WOOD
6' **35⁴⁹**



INTERMATIC



OUTDOOR LOW VOLTAGE LIGHTING

(LV2006T)
8 LIGHT SYSTEM

REG. 144.95 **99⁹⁵**

(LV30012T)
12 LIGHT SYSTEM

REG. 247.50 **176⁹⁵**

Power Pack Transformer With Timer, 100' Cable, 6 Clear Light Assemblies, 4 Ass'd. Color Lens, Mounting Stakes & Brackets. (8 Light Sys.)



Amber **K** Locksets

LOCKSETS & DEADBOLTS

KEYED ENTRY

•US260 FINISH BELL DESIGN	REG.	10 ⁹⁵
•11, 6, 15A FINISH GREY/AN DESIGN	REG.	11 ⁹⁵
DEADBOLT SINGLE KEY	REG.	15 ⁸⁵
DEADBOLT DOUBLE KEY	REG.	19 ⁹⁵

DEVOL PAINT COMPLETE INVENTORY 25% OFF RETAIL PRICE

UNION BUILDING MATERIALS

Quick actions earn medal

Standing duty is often regarded by Marines as strictly routine. Occasionally, however, something happens that graphically illustrates the large responsibility standing a duty watch entails. Cpl Michael Ledsworth never expected anything unusual to happen when he was on duty at Company F, 2d Battalion, 3d Marines during the morning hours of March 31. Ledsworth explained what happened.

"AT ABOUT 1 a.m. two Marines came to the duty desk and reported that a stabbing had occurred on the third deck. I grabbed my duty book and ran outside to

check the side exit. I spotted someone in the bushes and called for him to come out. The man continued moving through the bushes to the front of building 1029 and threw sand at me in an attempt to escape. I chased him and spotted the knife he was carrying. He threw the knife away, I guess to get rid of the evidence. "I caught up with him near the station roller rink but he managed to break free. I caught up to him again at the battalion command post parking lot. I apprehended the Marine and escorted him back to the company area. I knew the man, and talked with him to calm him down.

"I PUT HIM under guard of the staff duty NCO and went back for the knife. I used my garrison cap to pick it up, to avoid putting my prints on it. The police and ambulance were alerted by Cpl Jesse Caudle. When the MPs arrived they searched the man and confiscated the knife.

For his noteworthy achievement, the 21-year-old native of Port Huron, Michigan was awarded the Navy Achievement Medal. The citation lauded his

"composed, professional manner."

IT ALSO ADDED that Ledsworth had "maintained complete control of the situation throughout the entire course of events. His dedication to duty and diligent efforts reflect great credit upon himself, the Marine Corps and the United States Naval Service."

"I was really surprised when I received the medal," the soft-spoken Marine said. "I figured I was just doing

my job, but I was told what I did was beyond the call of duty."

The victim of the stabbing, LCpl Kenneth Woodland, has since recovered from the incident. His attacker recently pleaded guilty at a General Court-Martial to assault with intent to commit murder.

HE WAS sentenced to confinement at hard labor for ten years, forfeiture of all pay and allowances, reduction to private and a dishonorable discharge.



Cpl Michael Ledsworth



Parades

Kailua Legionnaire remembers past

by Lt Mary Wilkowski

Bright-eyed children gathered as bewitched mice to the strains of the piper. Small sticky hands clutched strings of brilliantly colored balloons towering over the heads of grown-ups. Delighted giggles and fragrant smells wafted skyward.

a turnout." Kailua Tavern (now the location of the Shell station) was a landmark and popular watering hole. Beer was 30 cents.

The American Legion also sponsored the horse races that followed the parade. The 1949 celebration included a luau at the Army mess hall (now the location of the Aikahi Shopping Center), the meeting place of the American Legion. Andy Gumming provided the music.

"THE FIREWORKS in the evening were the main event. We had to stop them early that year because we had a casualty. One of the workers burned his hand." The fireworks have proven a major draw through the years. "They come from all over just to watch the fireworks; 80,000 people watched the fireworks from the beach last year."

Farias elaborates on the history of the parades. "We kept up with the annual parades and a few years later we had between 8,000 and 10,000 (persons in attendance), including a lot of people from the mainland." Kailua and Honolulu were the only Oahu cities that sponsored parades.

FUND-RAISING became an actual function of the Kailua Chamber of Commerce in 1960. "Kailua was getting on the map, becoming known. Eisenhower came through here and Roosevelt did, too. Johnny Yuma 'The Rebel' rode a horse in our parade."

Farias has seen the parade grow from 20 floats to 116, not counting the marching units. It's clear that his enthusiasm and pride have not diminished through the years. Farias enjoys his role in the annual preparations. "We're going to have a big celebration this year. Over 25,000 people attended the parade last year."

FARIAS AND his wife Amy are members of the 1980 "Ohana Americana" committee. Amy is president of the Kailua Seniors, an organization that has donated its time and talents as this year's food and refreshment booth committee.

Response from community, civic and military organizations in the preparation for the Fourth of July parade and festivities has been outstanding. This year's celebration will include a parade and subsequent judging of entrants, an arts and crafts fair featuring strolling minstrels and mimes, and an evening fireworks display.

"WE'RE TRYING to get the American Legion to get little flags to give to the kids this year," says Farias. The presentation of a well-orchestrated Fourth of July depends upon involvement, organization—and donors. Last year the Kailua Chamber of Commerce spent almost \$3,000 on the aerial display.

The Kailua Fourth of July effort is well on its way toward that goal. Almost \$3,000 has been contributed by local merchants and individuals with a tender spot in their hearts for the annual festivities. Grand marshal Danny Kaleikini will preside over the parade which will feature crazy clowns, flowery floats, brass bands, martial marching units and custom corvettes. Windward members of the University of Hawaii Rainbows will be guests of honor.

The 1st Marine Brigade is providing a marching unit and Marines for the combined service color guard.

The FMFPac band will perform, as will six others.

REDWOOD FENCING

- REMODELS • CABANAS & DECKS
- RESIDENTIAL • ROOM ADDITIONS
- COMMERCIAL • LANAI COVERS

FREE ESTIMATE

Churchill Construction, Ltd.

PH: 395-1277

Up to \$125,000.00

VA Home Loan Seminar

Free to the Public

KMCAS Hdqrs. Station

Conference Rm. Thurs. June 26, 7-9 p.m.

For Reservations Please Call: 524-4444

(Please do NOT call VA for reservations)

Co-sponsored by:

Stapleton Associates, Ltd.

Mason-McDuffie Mortgage Corp.

TRANSMISSION TUNE-UP

WE'LL WHAT WE DO

- OIL FLUID
- ADJUST BANDS & LIMBERS IF APPLICABLE
- CLEAN FILTER
- NEW PAN GASKET
- ADD NEW FLUID

YOUR AUTOMATIC TRANSMISSION NEEDS TO BE SERVICED EVERY 12 MONTHS

TRANSMISSION EXCHANGE

BY APPOINTMENT

CALL 836-0594

2984 KOAPAKA ST. AIRPORT AREA

Kaneohe Discount Electrical Supply

20% to 30% Off

Buy It Yourself And Save

Professional Electricians Available

247-1979

For Parts - 247-1201

46-012 Alaloa St.

(Around the corner from City Mill)

Free legal consultation regarding

ACCIDENT CASES and ASBESTOS CLAIMS

523-7585

Law Offices of Gary O. GALIHER

333 Queen Street, Suite 208

OTSON'S Bourbon House

SALUTES ALOHA FRIDAYS

- ★ Entertainment 4:00 PM - 6:00 PM
- ★ Complimentary Pups
- ★ Special Ladies' Cocktails of the Week
- ★ Standard Prices

For Your Dining Pleasure and Convenience Late

Dinner Will Be Served Fridays & Saturdays Until 11:00 PM

Private Room: Special Menus Available For Up To 40 Persons

Lunch Mon.-Fri. 11:00-3:00 PM

Dinner Nightly From 5:00 PM

Reservations Please 261-5341

5 Hoolai St. Kailua

THE HOTTEST ROCK-N-ROLL BAND IS COMING TO YOUR CLUB

SHINAZ

Music Starts At 8:00

Plus—A Heavy Light Show

Don't Miss It!

Come Early And Enjoy A "Super Rock" Evening

This Will Be A Night To Remember!

Thursday, July 3, At Your "E" Club KMCAS

CONSOLIDATED THEATRES

REVOLUTIONARY CINE-FI SOUND AT THE KAM DRIVE-IN

YOUR AM CAR RADIO IS YOUR SPEAKER! (IF NO CAR RADIO, WITH IGNITION ACCESSORY POSITION, BRING YOUR OWN AM PORTABLE)

OUR 2 "SUPER" SWAP MEETS WILL HELP YOU FIGHT INFLATION ALL YEAR LONG!

"KAM DRIVE-IN"

"KAILUA DRIVE-IN" 7 AM to 1 PM

EVERY SAT & SUN - PM 261 02/58 or 516 7176

WAIKIKI	DOWNTOWN
WAIKIKI #1 Seaside 923-2394 MICHAEL CAINE DAVID WARREN "THE ISLAND" (R) 1:00 - 2:30 - 8:30 - 8:45 & 11:00 PM	HAWAII Bethel at Pawa 536-6300 FRIDAY & SATURDAY: "SUPER DRAGON" "HERO OF TIME" CALL THEATRE FOR SHOW TIMES
WAIKIKI #2 Village People Valerie Perrine Bruce Jenner "CAN'T STOP THE MUSIC" (PG) 1:00 - 2:30 - 8:30 - 8:45 & 11:00 PM	LIBERTY Friday & Saturday: "TUNG PU KICKS OF EVIL" "RUM FU OF DRUNKARDS" CALL THEATRE FOR SHOW TIMES
WAIKIKI #3 Seaside 923-5353 JACK NICHOLSON SHELLEY DUVALL "THE SHINING" (R) 1:00 - 2:00 - 7:00 & 10:00 PM SPECIAL ENGAGEMENT SORRY, NO PASSES!	TOYO College Wk. at Bethel 536-1654 FRIDAY-SUNDAY "MAN AGAINST MAN" "SAMURAI NOBUNAGA" CALL THEATRE FOR SHOW TIMES With English Titles
KUHIO #1 2095 Kuhio 941-4422 DUDLEY MOORE WHOLLY MOOSEY (R) 12:00 - 2:00 - 4:00 8:15 - 8:16 & 10:16 PM	KAIMUKI Kaimuki 737-8200 HOY SCHEIDER "ALL THAT JAZZ" (R) 8:15 & 10:15 PM BETTE MIDLER "THE ROSE" (R) 8:30 PM ONLY
KUHIO #2 ENDS TOMORROW! CLINT EASTWOOD SONDRA LOCKE "BRONCO BILLY" (PG) 12:00 - 2:15 - 4:15 8:30 - 8:45 & 10:45 PM	KAM DRIVE-IN #1 Moanalua Dr. Kaimuki 488-3835 DUDLEY MOORE "WHOLLY MOOSEY" (R) "WHICH WAY IS UP?" (R) GATES OPEN AT 8:45 PM SHOW STARTS AT 7:30 PM
KAPIOLANI 1646 Kapiolani 955-5115 4-CHANNEL DOLBY STEREO "FAME" (R) 8:00 - 8:00 & 11:00 PM	KAM DRIVE-IN #2 "MICHAEL CAINE "THE ISLAND" (R) "KILLER FISH" (PG) GATES OPEN AT 8:45 PM SHOW STARTS AT 7:30 PM
UNIVERSITY - PUNAHOU Varsity University at Bethel 946-4144 JOHN BELUSHI DAN AYKROYD "THE BLUES BROTHERS" (R) TONIGHT 8:00 - 8:30 & 11:00 PM	PEARL RIDGE 1 Pearlridge Center 487-5581 ENDS TOMORROW! "THE HOLLYWOOD KNIGHTS" (R) 12:15 - 2:15 - 4:15 8:15 - 8:16 & 10:16 PM AMPLE FREE PARKING
CINERAMA King M. Kalaheo 941-5251 DOORS OPEN 11:00 AM "THE AMPHIBIOUS STRIKE BACK" (PG) 12:30 - 2:00 8:30 - 8:00 & 10:30 PM SPECIAL ENGAGEMENT SORRY, NO PASSES!	PEARL RIDGE 2 STARTS TODAY! STEVE MCQUEEN "BURN! BURN! BURN!" (R) CALL THEATRE FOR SHOW TIMES
WINDWARD KAILUA DRIVE-IN 817 Pali Highway 261-6032 "THE SHINING" (R) "SILENT PARTNER" (R) GATES OPEN AT 8:45 PM SHOW STARTS AT 7:30 PM SPECIAL ENGAGEMENT SORRY, NO PASSES!	PEARL RIDGE 3 WINNER OF 8 ACADEMY AWARDS! DUSTIN HOFFMAN "KRAMER VS. KRAMER" (PG) 12:30 - 2:30 - 4:30 8:30 - 8:30 & 10:30 PM
AIKAI Aikahi Pk. Shopping Center 254-1230 MOVED OVER! DON ADAMS "THE MUD BOMB" (PG) "PRISONER OF ZENDA" (PG) CALL THEATRE FOR SHOW TIMES	PEARL RIDGE 4 MAD MAGAZINE'S "UP THE ACID" (R) 12:00 - 1:45 - 3:30 8:15 - 7:00 - 8:45 & 10:30 PM

WAIKIKI 2 DAILY • 1:00 • 3:30 • 6:00 • 8:45 & 11 PM

Can't Stop the Music

PG 4-CHANNEL DD DOLBY STEREO

TONIGHT • 6:00 8:30 & 11:00 PM

They'll never get caught. They're on a mission from God.

JOHN BELUSHI DAN AYKROYD THE BLUES BROTHERS

a musical comedy

KUHIO 2 Starts Friday!

The story of a boy and his equipment.

MEAT LOAF ART CARNEY

Ambassadors : Ceremonial Color Guard represents Marine Corps at community events

Precision, attention to detail and dedication to duty are among the traditional hallmarks of the Marine Corps. Those qualities can also be aptly attributed to the five leathernecks presently serving as members of the MCAS Kaneohe Bay Ceremonial Color Guard.

THE FIVE Marines assigned to the color guard are Sergeants Phil Bixler and Dennis Litalien and Corporals Bob Ehrle, Tony Lyons and John Radoni. Together they shoulder the special responsibility of being representatives of both the air station and the Marine Corps. The station color guard has been performing in both the military and civilian communities of Oahu since its inception in 1977.

The list of functions at which the station color guard has performed at is a long and extensive one. It includes station formations, changes of command, retirements, prayer breakfasts, Marine Corps birthday balls, pageants and parades, the annual Kaneohe Christmas parade, Kailua's Fourth of July parade, the yearly Youth Physical Fitness meet, the Special Olympics, conventions, appearances at local veterans commemorative events, the Senior Citizens Softball League and many others.

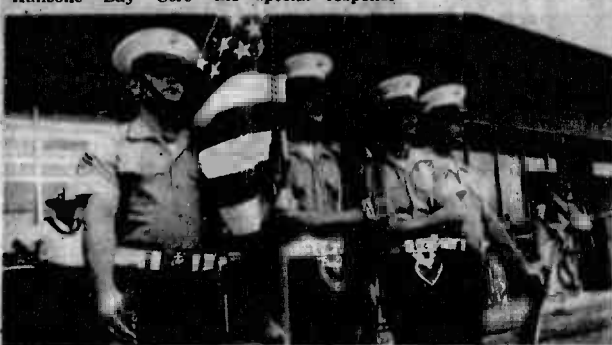

Photo by Sgt Chris Taylor

K-BAY AMBASSADORS — The MCAS Kaneohe Bay ceremonial color guard performs at the Kailua Elks Annual Flag Day tribute at the Holiday Mart Shopping Center in Kailua. Standing at parade rest are: Cpl Bob Ehrle, Sgt Phil Bixler, Sgt Dennis Litalien and Cpl Tony Lyons.

Each color guard member is a volunteer. This is important in dealing with the civilian community as the task requires a sincere desire to perform for the public. Marines who enjoy meeting and mingling guard performs. Team-

work, uniformity and cohesiveness are the principles the color guard strives to maintain.

IT'S NOT all work however. The present guard indulges in a great deal of good natured ribbing among themselves. By the same token, when it is time to get serious, they don't waste time. As with all Marines, their strongest motivation is their own individual and collective pride.

The present members of the color guard are an interesting mixture of personalities and interests.

Bixler, an aviation supply man with Station Operations and Maintenance Squadron, is an avid bicyclist and runner.

Litalien, a journalist in the Joint Public Affairs Office, Headquarters Squadron is

pursuing a bachelor's degree in business administration.

Ehrle, a driver with the Station Motor Pool is into bowling and is preparing to leave the Marine Corps to begin a new career with the Ohio State Highway Patrol.

Lyons, an Air Traffic Control equipment repairer with Ground Electronics Maintenance Office, speaks fluent Italian and French and enjoys tennis and golf.

Radoni of SOMS crash crew has completed both the 1979

Honolulu and the 1980 Maui Marathons. The group has received numerous personal and collective awards and letters of commendation for both their regular and color guard duties.

"We promote community relations, learn about island customs and meet the local hierarchy," said Lyons. "The people we meet most often react to us with curiosity. We've never had any problems or disparaging remarks made to us."

SGTMAJ DAVIS also added his thoughts

on the color guard. "During the past year, the station color guard has performed in various activities throughout the island and enhanced relations between the military and civilian community with their professionalism, dedication and many hours devoted to performing at station, civic and veteran functions."

Any Marine assigned to MCAS Kaneohe Bay interested in more information about becoming a member of the color guard should contact their unit sergeant major.

Consumer's Choice

EDITOR'S NOTE: Consumer's Choice is a bi-monthly column designed to bring various aspects of a subject to the consumer's attention. One subject will be covered each month. Every two weeks a different approach to the monthly subject will be presented. This month's feature is geared toward health-minded shoppers. It points out tips on buying foods of nutritional value.

The egg is an excellent source of protein, and a nutritional work of art. However, if you worry about cholesterol, it's a good idea to cut down on eggs as well as on the saturated fats in red meats, butter and other whole milk products.

WITH ALL that is written and said about additives, cancer and other health problems many consumers think that foods raised in the natural state are the best thing for you. If you feel this way, now you know you're not alone. Natural food stores are

sprouting up everywhere to cater to growing numbers of consumers who are willing to pay a little extra for food without chemical additives and commercial processing. This can be just fine for the conscientious shopper, but there are some things that every health minded consumer should know.

FIRST OF all, there are no legal standards to define "health food." Any merchant can call his food product a health food. The only general restriction is making outlandish claims that a given food is therapeutic. Although a food producer may label a jar of honey as "health" food, he isn't allowed to claim

that it cures arthritis or lumbago.

Over the past years, health food products such as wheat germ, granola, brewer's yeast, yogurt and others have been exploited. Even though there's a lot to be said for most of these foods, some of them have real drawbacks: The calories in honey for example

are as empty as sugar calories, and honey normally costs more.

IN SPITE OF its nutritional value, granola, used in cereals and baked goods is often sugary, fatty and expensive. There are organically raised fruits and vegetables available, grown without pesticides or chemical fertilizer. However, there are no

scientific facts showing any nutritional difference between an organically grown vegetable and one that wasn't grown organically. Some health food favorites have unqualified benefits: brewer's yeast for instance, is rich in vitamin B. Wheat germ is protein-rich as well as a good source of vitamins B and E. You can use either food to

supplement lots of your favorite dishes.

IF YOU PLAN to get the most nutrition possible out of every dollar you spend, read labels to determine whether a product is as nutritious as you think

Make sure you eat a well balanced meal at least once a day to get all the vitamins, minerals, and other nutrients your body needs.

UNCONTESTED divorce \$200
(\$170 legal fee + \$30 court cost)
Michael Pence, attorney
grosvenor center,
26th floor
523-6411

UNCONTESTED DIVORCES
\$164⁰⁰ plus \$30⁰⁰ court costs
No extra charges for children or property.
Barbara Lee Melvin, Attn.
521-7496
1136 Union Mall Suite #206
(across from Bishop St. Phone Mart)

Kaneohe SELF-STORAGE
Coupon Good For Free Heavy Duty Padlock
With This Coupon
CALL 235-3044
40-158 KAHUHIPA ST.,
With Rental Of Any Storage Locker
Military Discount



FARRELL'S BIG SWIG.
One Heck of a Drink Offer.

Order a big swig of your favorite soft drink, shake, ice cream float or ice cream soda and keep the gargantuan glass it comes in. It's yours to take home! (What a great idea.)

Found Only At
FARRELL'S
Kaneohe Bay Shopping Center 235-2334
Kahala Mall 734-5678
Pearlridge Center 488-3188
Ala Moana 946-8686
International Market Place 235-2442

Breakfast - Lunch - Dinner

- Hotcakes
- French Toast
- Omelettes
- Plate Lunches
- Hamburgers
- Mahimahi
- Chicken
- Seafood
- Teriyaki

NOW OPEN 24 Hours

andy's drive-in
142 Oneawa St.

CALL
For Late Evening Take-Out Orders
262-4920



SCHEDULED AIRLINES TICKET OFFICE (SATO)

Staffed by full time Airline personnel To assist in your travel requirements

- Individual leave
- Family travel to the Mainland
- Neighbor Island
- International
- Dependent travel to West-PAC
- Fares
- Flight Information.

Contact SATO for reservations and airline tickets at any one of our three convenient on base locations.

- Pearl Harbor - Bldg. 487 - Tele: 422-0571
Office hours - Mon. thru Fri. 0730-1800
- Camp Smith - Bldg. 2D - Tele: 487-1557
Office hours - Mon. thru Fri. 0800-1800
- Kaneohe MCAS - Bldg. 209 - Tele: 254-1564
Office hours - Mon. thru Fri. 0730-1830

A Fantastic Fourth of July Special

Backyard Barbecue BONANZA!
EL PATIO GAS GRILLS

FREE!
Your First Filled LP 5-Gallon Tank!

Both free when you buy any El Patio Grill

FREE!
7 Piece Barbecue Set!



\$189.

Grenade gas grill. Black, lava rock, shelf, X-frame, tank (tank filled). Seven-piece barbecue set with handles. \$234.95 Value.



\$285.
Bravo three-shelf position gas grill. Avocado, lava rock, shelf, X-frame base with tank (tank filled). Seven-piece stainless steel barbecue set with handles. \$335.95 Value.

\$321.

Plasma four-shelf position gas grill. Avocado, lava rock, shelf, X-frame base with tank (tank filled). Seven-piece stainless steel barbecue set with handles. \$378.95 Value.

Barbecue the El Patio Gas Grill Way:
★ No Charcoal! ★ No Lighter! ★ No Mess!
★ No Waiting! ★ No starting over when company's late!
El Patio's many different cooking levels let you sear, broil, roast and smoke whole meats to mouth-watering perfection. And that great barbecue flavor comes from charred juices, not charcoal. Gas makes it easy. El Patio makes it perfect!
PLUS ADDITIONAL UNADVERTISED GAS GRILL SPECIALS.

The Gas Company
A FPM Company
1080 Bishop Street, 847-9827

Sale ends July 1

SATO solves travel plan headaches

Since November 1979 the Scheduled Airlines Traffic Office has assisted military members and their dependents with air travel requirements at MCAS Kaneohe Bay. The office opened at the station's commanding officer as a trial

operation to be considered for permanency as necessary for patrons. Judy Silcox, representative for SATO and a major commercial airline company stated, "We hope to make our operation a permanent facility aboard the air station."

SATO assists travelers in planning trips to the mainland. Trained personnel quote current airline schedules quickly and efficiently. The office provides information on all military and promotional discount airfares offered by various airlines to military

members and their dependents. Persons who make reservations directly with airlines in Honolulu can avoid the confusion of airport ticket counters by picking up their tickets at SATO. Most major international carriers

offer discount airfares to spouses visiting military members on deployment schedules and fares and provide assistance in making ticketing and reservation arrangements. "We always provide members and dependents with the lowest fares for independent

travel world wide," said Silcox. "SATO is a great help to patrons here," she added. Local airline travel club cards are available to SATO for members who take short liberty trips to neighboring islands. Travel arrangements can be easily made for unac-

companied children. For further air travel information, contact the SATO representative at 254-1564 or 254-1565 or stop by the office located in building 209. SATO is open from 8 till 11:30 a.m. and 1 till 3:30 p.m. Monday through Friday.

Five K-Bay staff NCOs to receive higher education

Five staff NCOs from the 1st Marine Brigade have been chosen to participate in the 1980 Staff Non-Commissioned Officer Degree Completion program.

through the Marine Corps. This accomplishment is especially notable because competition has traditionally been extremely keen.

THE PROGRAM is based upon the need for increased numbers of qualified staff NCOs with skills in specific educational disciplines. The program provides career-oriented staff NCOs an opportunity to obtain baccalaureate degrees which directly benefit and fulfill Marine Corps needs. It also offers the opportunity to satisfy an individual's personal educational goals.

Selectees are required to agree to extend or reenlist for a period of 14 years beyond completion of the program upon selection.

Eligibility for the

program is limited to regular Marines in the grades of sergeant through first sergeant/master sergeant.

STAFF NCOs interested in the program should contact their

unit career planner or admin office. Date for submission to the 1981 program will be announced by Marine Corps bulletin sometime in early 1981. For more information refer to MCO 1650.31A.

THE \$17 VACATION!!
PCS Soon? FIND OUT How You Can enjoy A Fabulous 3 Days, 2 Nights LAS VEGAS HOLIDAY FOR TWO! Free Details. CLASSIC, Box 15564, Honolulu, HI 96815.

TWO WHEELER REPAIR
Full Motorcycle and Moped Service
One Day Service On All Tune Ups — Plus — Low Rates On Motorcycle Pick Ups
(Behind Rocky's) 270 Kuuilei Road Mon.-Sat. 8:30-5:30 262-0092

NEED AN ELECTRICIAN?
Electrical Services and Discount Parts Supply
OPEN 7 DAYS
GLENN'S ELECTRICAL SERVICE, INC.
46-012 Alaloa St. (Around the corner from City Mill) C-9488 Service 247-1979 Discount Sales 247-1201

JUNE INFLATION SPECIAL!
Parts & Labor **20% off** with every tune-up thru June 30th
Pick Up, Trouble Call Tune Up At Your Home By Appointment Only
Cycle Tech—Kaneohe
Motorcycle Repair & Service 46-138 Kahuhipa St., Kaneohe 235-1531

INVISIBLE BRACES
Ask about this amazing, painless method of straightening teeth through orthopedics.
For Adults and Children
Kailua Professional Ctr. Suite 503 **Ken Hicks, D.D.S. 262-6581**

ARE YOU BORED?
USE YOUR TIME WISELY AND EARN A COLLEGE DEGREE
Fort Shafter 10:00-12:00 Tuesdays 438-9215
Hickam AFB 9:00-11:00 Thursdays 449-2306
Kaneohe MCAS 9:00-11:00 Mon., Fri. 257-2061
Schofield Barracks 9:00-11:00 Mondays 655-4985
Tripler AMC 1:00-3:00 Tuesdays 433-6366
Pearl Harbor 9:00-11:00 Wednesdays 477-6867
Camp Smith 1:00-3:00 Thursdays 474-6158
Wayland Baptist College
2429 Pali Highway Tel. 595-2951
A Fully Accredited Equal Opportunity Institution

Energy

"If you're only going to be gone 30 minutes, you don't have to turn off fluorescent lights. It takes more power to restart them than they will use in a half hour."

fluorescents became popular in the 1940s.

Life expectancies of early bulbs were drastically reduced by frequent restarting, and electricity was cheaper than bulb replacement. Newer bulbs tolerate restarting better—and, as the consumer knows, electricity is much more expensive now.

WHAT ABOUT other bulbs? Incandescent lamps should always be turned off when not needed. When using high intensity discharge bulbs, mercury, vapor, high or low pressure sodium lamps, refer to manufacturer's instructions.

Generally they should not be extinguished unless the shut-off time will exceed 20 minutes. Remember, saving energy is everyone's job.

Lady Reservist Flies the Blues

An attractive, 30-year-old Army Reservist has done her part in getting the women's movement off the ground.

In March, Irene (Dottie) Holmes became the first woman Army Reservist to earn her wings after completing flight training at the United States Army Aviation Center in Ft. Rucker, Alabama. She passed the strenuous 10-month program with flying colors, finishing second in her class.

Not too long ago, Warrant Officer Holmes had no idea she'd become as intimate with the workings of Hueys and Chinooks as male pilots have been for the last 20 years.

Hueys and Chinooks are the single and twin rotor helicopters flown at the flight school.

After three years of active Army duty in Houston and New Orleans, she moved to Washington. In 1978, studied engineering and joined the Army Reserve. Dottie's sense of adventure wasn't satisfied in her job as a hospital technician, and her thoughts began to roam two miles down the road to the 92nd Transportation Unit (Everett, WA) and to aviation.

"I went up on a flight in the San Juan Islands as a passenger, and I decided I wanted to be a crew chief," she said. "It was suggested, though, that instead of becoming a crew chief I go all the way to flight school."

It did not take much arm twisting. Dottie took the Army's difficult Flight Aviation Standardization Test and passed easily. Then came the hard part. Learning to fly a helicopter was one

LOOK TERRIFIC!
LOSE INCHES AND GET FIT!
CLASSES STARTING NEAR YOU.
To find out about a class in your area, call... **537-3902**
Jacki has named the 8-week Summer Session "DREAMS"
Aerobic Dancing
BY JACKI SORESENSEN

ROBERT THUNE, M.D.
Practice Limited To Allergy and Clinical Immunology
Announces His Association With The
STRAUB CLINIC & HOSPITAL, INC.
588 South King Street Honolulu, Hawaii 523-2311
Aiea Office
98-1247 Kaahumanu Street Suite 215 Aiea, Hawaii 487-2477
Hours By Appointment

NOW OPEN!
7 AM to 1 PM
EVERY SATURDAY & SUNDAY!
WINDWARD SWAP MEET: KAILUA DRIVE-IN
BIGGER! BETTER THAN EVER!
FOR FUN & PROFIT!
BARGAINS GALORE!
- EARN EXTRA CASH!
- AN IDEAL PART-TIME JOB
- BE YOUR OWN BOSS!
- START YOUR OWN BUSINESS!
YOUR READY-MADE MARKET PLACE:
• Fund-raising • Bazaars
• Garage Sales • Handi-Crafts
• Collectables • Recycling

'THE STORE' AUTO SERVICE **GOOD YEAR SERVICE STORES**
JULY 4TH \$39
P155/80R12 blackwall, plus \$1.38 FET, no trade needed
SAVE ON THE ORIGINAL ALL SEASON RADIAL TIRE... Tiempo Radial
• 10,000 BITING EDGES for year round traction
• GAS-SAVING steel-belted radial-ply construction
• ONE RADIAL you don't change when the weather does
• THE ORIGINAL All-Season Radial... and only from Goodyear
BLACKWALL SIZES FOR IMPORTS
Size Sale Price Plus FET, no trade needed
P155/80R13 \$41.00 \$1.59
P165/75R13 \$46.48 \$1.61
P165/75R14 \$47.82 \$1.73
P165/80R14 \$48.80 \$1.91
P165/80R15 \$48.35 \$1.91
WHITEWALL SIZES FOR U.S. CARS
Size Sale Price Plus FET, no trade needed
P155/80R13 \$43.30 \$1.59
P165/75R13 \$47.70 \$1.61
P165/75R14 \$53.20 \$1.73
P165/75R15 \$51.25 \$1.65
P165/75R16 \$53.20 \$1.73
P165/75R17 \$53.20 \$1.73
P165/75R18 \$53.20 \$1.73
P165/75R19 \$53.20 \$1.73
P165/75R20 \$53.20 \$1.73
P165/75R21 \$53.20 \$1.73
P165/75R22 \$53.20 \$1.73
P165/75R23 \$53.20 \$1.73
P165/75R24 \$53.20 \$1.73
P165/75R25 \$53.20 \$1.73
P165/75R26 \$53.20 \$1.73
P165/75R27 \$53.20 \$1.73
P165/75R28 \$53.20 \$1.73
P165/75R29 \$53.20 \$1.73
P165/75R30 \$53.20 \$1.73
P165/75R31 \$53.20 \$1.73
P165/75R32 \$53.20 \$1.73
P165/75R33 \$53.20 \$1.73
P165/75R34 \$53.20 \$1.73
P165/75R35 \$53.20 \$1.73
P165/75R36 \$53.20 \$1.73
P165/75R37 \$53.20 \$1.73
P165/75R38 \$53.20 \$1.73
P165/75R39 \$53.20 \$1.73
P165/75R40 \$53.20 \$1.73
P165/75R41 \$53.20 \$1.73
P165/75R42 \$53.20 \$1.73
P165/75R43 \$53.20 \$1.73
P165/75R44 \$53.20 \$1.73
P165/75R45 \$53.20 \$1.73
P165/75R46 \$53.20 \$1.73
P165/75R47 \$53.20 \$1.73
P165/75R48 \$53.20 \$1.73
P165/75R49 \$53.20 \$1.73
P165/75R50 \$53.20 \$1.73
P165/75R51 \$53.20 \$1.73
P165/75R52 \$53.20 \$1.73
P165/75R53 \$53.20 \$1.73
P165/75R54 \$53.20 \$1.73
P165/75R55 \$53.20 \$1.73
P165/75R56 \$53.20 \$1.73
P165/75R57 \$53.20 \$1.73
P165/75R58 \$53.20 \$1.73
P165/75R59 \$53.20 \$1.73
P165/75R60 \$53.20 \$1.73
P165/75R61 \$53.20 \$1.73
P165/75R62 \$53.20 \$1.73
P165/75R63 \$53.20 \$1.73
P165/75R64 \$53.20 \$1.73
P165/75R65 \$53.20 \$1.73
P165/75R66 \$53.20 \$1.73
P165/75R67 \$53.20 \$1.73
P165/75R68 \$53.20 \$1.73
P165/75R69 \$53.20 \$1.73
P165/75R70 \$53.20 \$1.73
P165/75R71 \$53.20 \$1.73
P165/75R72 \$53.20 \$1.73
P165/75R73 \$53.20 \$1.73
P165/75R74 \$53.20 \$1.73
P165/75R75 \$53.20 \$1.73
P165/75R76 \$53.20 \$1.73
P165/75R77 \$53.20 \$1.73
P165/75R78 \$53.20 \$1.73
P165/75R79 \$53.20 \$1.73
P165/75R80 \$53.20 \$1.73
P165/75R81 \$53.20 \$1.73
P165/75R82 \$53.20 \$1.73
P165/75R83 \$53.20 \$1.73
P165/75R84 \$53.20 \$1.73
P165/75R85 \$53.20 \$1.73
P165/75R86 \$53.20 \$1.73
P165/75R87 \$53.20 \$1.73
P165/75R88 \$53.20 \$1.73
P165/75R89 \$53.20 \$1.73
P165/75R90 \$53.20 \$1.73
P165/75R91 \$53.20 \$1.73
P165/75R92 \$53.20 \$1.73
P165/75R93 \$53.20 \$1.73
P165/75R94 \$53.20 \$1.73
P165/75R95 \$53.20 \$1.73
P165/75R96 \$53.20 \$1.73
P165/75R97 \$53.20 \$1.73
P165/75R98 \$53.20 \$1.73
P165/75R99 \$53.20 \$1.73
P165/75R100 \$53.20 \$1.73
P165/75R101 \$53.20 \$1.73
P165/75R102 \$53.20 \$1.73
P165/75R103 \$53.20 \$1.73
P165/75R104 \$53.20 \$1.73
P165/75R105 \$53.20 \$1.73
P165/75R106 \$53.20 \$1.73
P165/75R107 \$53.20 \$1.73
P165/75R108 \$53.20 \$1.73
P165/75R109 \$53.20 \$1.73
P165/75R110 \$53.20 \$1.73
P165/75R111 \$53.20 \$1.73
P165/75R112 \$53.20 \$1.73
P165/75R113 \$53.20 \$1.73
P165/75R114 \$53.20 \$1.73
P165/75R115 \$53.20 \$1.73
P165/75R116 \$53.20 \$1.73
P165/75R117 \$53.20 \$1.73
P165/75R118 \$53.20 \$1.73
P165/75R119 \$53.20 \$1.73
P165/75R120 \$53.20 \$1.73
P165/75R121 \$53.20 \$1.73
P165/75R122 \$53.20 \$1.73
P165/75R123 \$53.20 \$1.73
P165/75R124 \$53.20 \$1.73
P165/75R125 \$53.20 \$1.73
P165/75R126 \$53.20 \$1.73
P165/75R127 \$53.20 \$1.73
P165/75R128 \$53.20 \$1.73
P165/75R129 \$53.20 \$1.73
P165/75R130 \$53.20 \$1.73
P165/75R131 \$53.20 \$1.73
P165/75R132 \$53.20 \$1.73
P165/75R133 \$53.20 \$1.73
P165/75R134 \$53.20 \$1.73
P165/75R135 \$53.20 \$1.73
P165/75R136 \$53.20 \$1.73
P165/75R137 \$53.20 \$1.73
P165/75R138 \$53.20 \$1.73
P165/75R139 \$53.20 \$1.73
P165/75R140 \$53.20 \$1.73
P165/75R141 \$53.20 \$1.73
P165/75R142 \$53.20 \$1.73
P165/75R143 \$53.20 \$1.73
P165/75R144 \$53.20 \$1.73
P165/75R145 \$53.20 \$1.73
P165/75R146 \$53.20 \$1.73
P165/75R147 \$53.20 \$1.73
P165/75R148 \$53.20 \$1.73
P165/75R149 \$53.20 \$1.73
P165/75R150 \$53.20 \$1.73
P165/75R151 \$53.20 \$1.73
P165/75R152 \$53.20 \$1.73
P165/75R153 \$53.20 \$1.73
P165/75R154 \$53.20 \$1.73
P165/75R155 \$53.20 \$1.73
P165/75R156 \$53.20 \$1.73
P165/75R157 \$53.20 \$1.73
P165/75R158 \$53.20 \$1.73
P165/75R159 \$53.20 \$1.73
P165/75R160 \$53.20 \$1.73
P165/75R161 \$53.20 \$1.73
P165/75R162 \$53.20 \$1.73
P165/75R163 \$53.20 \$1.73
P165/75R164 \$53.20 \$1.73
P165/75R165 \$53.20 \$1.73
P165/75R166 \$53.20 \$1.73
P165/75R167 \$53.20 \$1.73
P165/75R168 \$53.20 \$1.73
P165/75R169 \$53.20 \$1.73
P165/75R170 \$53.20 \$1.73
P165/75R171 \$53.20 \$1.73
P165/75R172 \$53.20 \$1.73
P165/75R173 \$53.20 \$1.73
P165/75R174 \$53.20 \$1.73
P165/75R175 \$53.20 \$1.73
P165/75R176 \$53.20 \$1.73
P165/75R177 \$53.20 \$1.73
P165/75R178 \$53.20 \$1.73
P165/75R179 \$53.20 \$1.73
P165/75R180 \$53.20 \$1.73
P165/75R181 \$53.20 \$1.73
P165/75R182 \$53.20 \$1.73
P165/75R183 \$53.20 \$1.73
P165/75R184 \$53.20 \$1.73
P165/75R185 \$53.20 \$1.73
P165/75R186 \$53.20 \$1.73
P165/75R187 \$53.20 \$1.73
P165/75R188 \$53.20 \$1.73
P165/75R189 \$53.20 \$1.73
P165/75R190 \$53.20 \$1.73
P165/75R191 \$53.20 \$1.73
P165/75R192 \$53.20 \$1.73
P165/75R193 \$53.20 \$1.73
P165/75R194 \$53.20 \$1.73
P165/75R195 \$53.20 \$1.73
P165/75R196 \$53.20 \$1.73
P165/75R197 \$53.20 \$1.73
P165/75R198 \$53.20 \$1.73
P165/75R199 \$53.20 \$1.73
P165/75R200 \$53.20 \$1.73
P165/75R201 \$53.20 \$1.73
P165/75R202 \$53.20 \$1.73
P165/75R203 \$53.20 \$1.73
P165/75R204 \$53.20 \$1.73
P165/75R205 \$53.20 \$1.73
P165/75R206 \$53.20 \$1.73
P165/75R207 \$53.20 \$1.73
P165/75R208 \$53.20 \$1.73
P165/75R209 \$53.20 \$1.73
P165/75R210 \$53.20 \$1.73
P165/75R211 \$53.20 \$1.73
P165/75R212 \$53.20 \$1.73
P165/75R213 \$53.20 \$1.73
P165/75R214 \$53.20 \$1.73
P165/75R215 \$53.20 \$1.73
P165/75R216 \$53.20 \$1.73
P165/75R217 \$53.20 \$1.73
P165/75R218 \$53.20 \$1.73
P165/75R219 \$53.20 \$1.73
P165/75R220 \$53.20 \$1.73
P165/75R221 \$53.20 \$1.73
P165/75R222 \$53.20 \$1.73
P165/75R223 \$53.20 \$1.73
P165/75R224 \$53.20 \$1.73
P165/75R225 \$53.20 \$1.73
P165/75R226 \$53.20 \$1.73
P165/75R227 \$53.20 \$1.73
P165/75R228 \$53.20 \$1.73
P165/75R229 \$53.20 \$1.73
P165/75R230 \$53.20 \$1.73
P165/75R231 \$53.20 \$1.73
P165/75R232 \$53.20 \$1.73
P165/75R233 \$53.20 \$1.73
P165/75R234 \$53.20 \$1.73
P165/75R235 \$53.20 \$1.73
P165/75R236 \$53.20 \$1.73
P165/75R237 \$53.20 \$1.73
P165/75R238 \$53.20 \$1.73
P165/75R239 \$53.20 \$1.73
P165/75R240 \$53.20 \$1.73
P165/75R241 \$53.20 \$1.73
P165/75R242 \$53.20 \$1.73
P165/75R243 \$53.20 \$1.73
P165/75R244 \$53.20 \$1.73
P165/75R245 \$53.20 \$1.73
P165/75R246 \$53.20 \$1.73
P165/75R247 \$53.20 \$1.73
P165/75R248 \$53.20 \$1.73
P165/75R249 \$53.20 \$1.73
P165/75R250 \$53.20 \$1.73
P165/75R251 \$53.20 \$1.73
P165/75R252 \$53.20 \$1.73
P165/75R253 \$53.20 \$1.73
P165/75R254 \$53.20 \$1.73
P165/75R255 \$53.20 \$1.73
P165/75R256 \$53.20 \$1.73
P165/75R257 \$53.20 \$1.73
P165/75R258 \$53.20 \$1.73
P165/75R259 \$53.20 \$1.73
P165/75R260 \$53.20 \$1.73
P165/75R261 \$53.20 \$1.73
P165/75R262 \$53.20 \$1.73
P165/75R263 \$53.20 \$1.73
P165/75R264 \$53.20 \$1.73
P165/75R265 \$53.20 \$1.73
P165/75R266 \$53.20 \$1.73
P165/75R267 \$53.20 \$1.73
P165/75R268 \$53.20 \$1.73
P165/75R269 \$53.20 \$1.73
P165/75R270 \$53.20 \$1.73
P165/75R271 \$53.20 \$1.73
P165/75R272 \$53.20 \$1.73
P165/75R273 \$53.20 \$1.73
P165/75R274 \$53.20 \$1.73
P165/75R275 \$53.20 \$1.73
P165/75R276 \$53.20 \$1.73
P165/75R277 \$53.20 \$1.73
P165/75R278 \$53.20 \$1.73
P165/75R279 \$53.20 \$1.73
P165/75R280 \$53.20 \$1.73
P165/75R281 \$53.20 \$1.73
P165/75R282 \$53.20 \$1.73
P165/75R283 \$53.20 \$1.73
P165/75R284 \$53.20 \$1.73
P165/75R285 \$53.20 \$1.73
P165/75R286 \$53.20 \$1.73
P165/75R287 \$53.20 \$1.73
P165/75R288 \$53.20 \$1.73
P165/75R289 \$53.20 \$1.73
P165/75R290 \$53.20 \$1.73
P165/75R291 \$53.20 \$1.73
P165/75R292 \$53.20 \$1.73
P165/75R293 \$53.20 \$1.73
P165/75R294 \$53.20 \$1.73
P165/75R295 \$53.20 \$1.73
P165/75R296 \$53.20 \$1.73
P165/75R297 \$53.20 \$1.73
P165/75R298 \$53.20 \$1.73
P165/75R299 \$53.20 \$1.73
P165/75R300 \$53.20 \$1.73
P165/75R301 \$53.20 \$1.73
P165/75R302 \$53.20 \$1.73
P165/75R303 \$53.20 \$1.73
P165/75R304 \$53.20 \$1.73
P165/75R305 \$53.20 \$1.73
P165/75R306 \$53.20 \$1.73
P165/75R307 \$53.20 \$1.73
P165/75R308 \$53.20 \$1.73
P165/75R309 \$53.20 \$1.73
P165/75R310 \$53.20 \$1.73
P165/75R311 \$53.20 \$1.73
P165/75R312 \$53.20 \$1.73
P165/75R313 \$53.20 \$1.73
P165/75R314 \$53.20 \$1.73
P165/75R315 \$53.20 \$1.73
P165/75R316 \$53.20 \$1.73
P165/75R317 \$53.20 \$1.73
P165/75R318 \$53.20 \$1.73
P165/75R319 \$53.20 \$1.73
P165/75R320 \$53.20 \$1.73
P165/75R321 \$53.20 \$1.73
P165/75R322 \$53.20 \$1.73
P165/75R323 \$53.20 \$1.73
P165/75R324 \$53.20 \$1.73
P165/75R325 \$53.20 \$1.73
P165/75R326 \$53.20 \$1.73
P165/75R327 \$53.20 \$1.73
P165/75R328 \$53.20 \$1.73
P165/75R329 \$53.20 \$1.73
P165/75R330 \$53.20 \$1.73
P165/75R331 \$53.20 \$1.73
P165/75R332 \$53.20 \$1.73
P165/75R333 \$53.20 \$1.73
P165/75R334 \$53.20 \$1.73
P165/75R335 \$53.20 \$1.73
P165/75R336 \$53.20 \$1.73
P165/75R337 \$53.20 \$1.73
P165/75R338 \$53.20 \$1.73
P165/75R339 \$53.20 \$1.73
P165/75R340 \$53.20 \$1.73
P165/75R341 \$53.20 \$1.73
P165/75R342 \$53.20 \$1.73
P165/75R343 \$53.20 \$1.73
P165/75R344 \$53.20 \$1.73
P165/75R345 \$53.20 \$1.73
P165/75R346 \$53.20 \$1.73
P165/75R347 \$53.20 \$1.73
P165/75R348 \$53.20 \$1.73
P165/75R349 \$53.20 \$1.73
P165/75R350 \$53.20 \$1.73
P165/75R351 \$53.20 \$1.73
P165/75R352 \$53.20 \$1.73
P165/75R353 \$53.20 \$1.73
P165/75R354 \$53.20 \$1.73
P165/75R355 \$53.20 \$1.73
P165/75R356 \$53.20 \$1.73
P165/75R357 \$53.20 \$1.73
P165/75R358 \$53.20 \$1.73
P165/75R359 \$53.20 \$1.73
P165/75R360 \$53.20 \$1.73
P165/75R361 \$53.20 \$1.73
P165/75R362 \$53.20 \$1.73
P165/75R363 \$53.20 \$1.73
P165/75R364 \$53.20

Marlboro Lights

The spirit of Marlboro in a low tar cigarette.



Warning: The Surgeon General Has Determined
That Cigarette Smoking Is Dangerous to Your Health.

12 mg "tar," 0.8 mg nicotine av. per cigarette, FTC Report Dec. 79

B

SPORTS

HAWAII
MARINE

Second career

Retired Marine pursues new line of work

by Sgt Dennis Litalien

Servicemen nearing the end of their military careers often find themselves at a loss beginning a civilian career. Retired Marine LtCol Bert Peterka is an exception to this unfortunate maxim.

WHEN THE 52-year old native of Fort Worth, Texas, retired from the Corps two years ago following 35 years of active service, he immediately embarked on a busy new career as proprietor of the "Custom Golf Shop" in Honolulu. Peterka specializes in repairing both wood and iron clubs and also makes custom clubs on order.

Peterka explained how he first became interested in making and repairing golf clubs.

"I've played golf all

my life and I also enjoyed woodworking as a hobby. About 7 years ago I began combining the two, doing repairs on my own clubs. Eventually I started doing work for my friends. Ultimately this led to my decision to open my own shop when I retired."

THE COLONEL'S military career spans World War II, Korea and Vietnam and closely parallels the history of the Marine Corps over the past three and a half decades. He enlisted at the age of 15 with the aid of a slightly doctored birth certificate. Peterka was all of 16 when he participated in the landing on Guam. By February 1945, Peterka was already a battle-hardened 17-year-old

Leatherneck when he participated in the legendary Iwo Jima landing.

Names like Inchon and Chosin Reservoir also play large parts in Peterka's military past. By the time the Korean conflict drew to a close, he had attained the rank of staff sergeant and was on the verge of being commissioned a second lieutenant.

"Lying about my age when I first entered the Corps caused my commission to be held up for over a year while my records were being straightened out," he recalled.

THE REST of Peterka's career illustrates the versatility expected of a good Marine. He served as a platoon, company and battalion commander, had a tour of sea-duty aboard the USS Bremerton, served as an operations officer

at Camp Fuji, Japan, and became an instructor-instructor with 1st Battalion, 24th Marines.

He then served his third combat tour in Vietnam with the 3d Marine Amphibious Force and the 7th Marines, ran a base brig at Camp Lejeune, served as Marine Representative, Alternate National Military Command Center for the Joint Chiefs of Staff and attended the Army Command and General Staff College, Fort Leavenworth, Mo.

Peterka served as public affairs officer, Fleet Marine Force, Pacific, before retiring in June 1978. He also managed to find time to acquire both a bachelor's degree (business administration) and a master's degree (management sciences).

With such a background in the military,

one might expect Peterka to find it difficult to start all over again. Luckily, this wasn't the case.

"AFTER 35 years in the Marine Corps I anticipated that I would miss it when I retired," he asserted. "Fortunately I've been so busy I haven't had much time to miss it. It hasn't been difficult making the adjustment. I still maintain contact with Marines at Kaneohe."

Peterka employs one full-time worker and a part-time helper. His full-time assistant, Peter Heaton, is also a military retiree. Heaton was a radioman first class when he retired following 21 years in the Navy. Most of the shop's customers are local professionals, sporting goods stores, country clubs and military courses.

"Business is unreal," he exclaimed. "We have all the work we can handle. It's been that way from the day the shop opened."

Despite the heavy work load, though, Peterka manages to squeeze in his own golf game each week.

ASKED whether he is happy with his new career, the colonel's answer was short and to the point. "Most assuredly!"

Peterka offers the following advice to his fellow Marines who are approaching or contemplating retirement.

"Don't leave the Corps unprepared. I would advise retirees to go straight from the Marine Corps into another career. Don't take any time off. It's easier to get to work again without waiting a long amount of time."



Photo by Sgt Chris Taylor

CONSCIENTIOUS CRAFTSMANSHIP — Retired Marine LtCol Bert Peterka carefully checks the radius of a golf club he is reworking. Peterka is the proprietor of a custom golf shop in Honolulu. He specializes in the repair and construction of customized wood and iron clubs. The colonel retired two years ago after 35 years of active service in the Corps.

Sportsnotes

Two local Marines competed in the All Marine Powerlifting Championship held at Marine Corps Recruit Depot, San Diego, Calif. recently. Sgt James Drapel was the overall champion and took first place in the 275-pound class. Capt Sidney Mead took first place in the 165-pound class.

Drapel set four Marine Corps records in the 275-pound class with lifts of 205 kilograms in the bench press, 307.5 kilograms in the squat lift, 300 kilograms in the dead lift and a total weight lift of 812.5 kilograms.

Final team standings in the championship were: first place—Albany, Ga.; second place—Camp Lejeune, N.C. and third place—MCAS Kaneohe Bay, Hawaii.

The next Intramural Golf Handicap Program is scheduled to begin July 16 at 12:00 p.m. The program will run for about 12 weeks. Team size is limited to eight players. Team rosters are due at Special Services Sport Section by closing July 9. The final organizational meeting before the program begins is July 3, at the Family Theater. Call Special Services at 257-3135 for information.

Varsity Soccer Team (K-Bay Soccer Team) lost to Wahiawa 4-1 Sunday. Their next game is at 2 p.m. June 29 at Waiatae Iki Field. Interested players or spectators should contact Lt Redworth at 257-3270/3505.

Camp H.M. Smith hosts the 1980 HMC Tennis Program July 7-11. The program is open to men and women on active duty. There are 4 divisions: Women, Open (men under 35), Veteran (men between ages 35 to 44) and Senior division (men 45 and up). Winners will compete in the Hawaii Armed Forces Tourney July 14-18, and the All-Marine Championships scheduled for Sept 1-5 at Marine Corps Base Camp Pendleton. Entries and command release forms must be submitted by 4:30 p.m. June 30. Entry blanks and information sheets are available at Marine Barracks, Camp Smith and MCAS, Kaneohe Bay Special Services. Coordinators are SSgt Stevens and Capt. Cavazos for information call 477-6468/6467.

In Intramural Tennis, Marine Air Control Squadron-2 dominated the recent tournament easily winning the overall team title as well as

capturing the singles and doubles events. Headquarters and Headquarters Squadron finished second, followed by the Navy in team play. In the singles division, MSgt Al Hanly defeated LtCol Leon Obenhaus 6-7, 6-3, 6-2 in double-elimination competition. Hanly and Obenhaus then teamed up to take the doubles crown by defeating Capt Mike Howard and 1st Lt Ted Ributan of H&HS. Final score in the doubles match was 6-2, 6-2. Both Obenhaus and Hanly are from MACS-2.

The Hawaii Marine/MCAS Kaneohe Bay/1st Marine Brigade Baseball Team is looking for a few good men. A team is attempting to get organized. Pitchers, catchers, shortstops, 2nd basemen and centerfielders are especially needed. Call SSgt Shuford at 257-2659 or GySgt Miller at 257-3429/3568.

The K-Bay Jr. Tennis Program's second session will be held July 15 to Aug 2 for youngsters ages 7 through 17. For more information contact Mark Skillicorn through Special Services at 257-3135/3108. Leave a message and he will return your call.

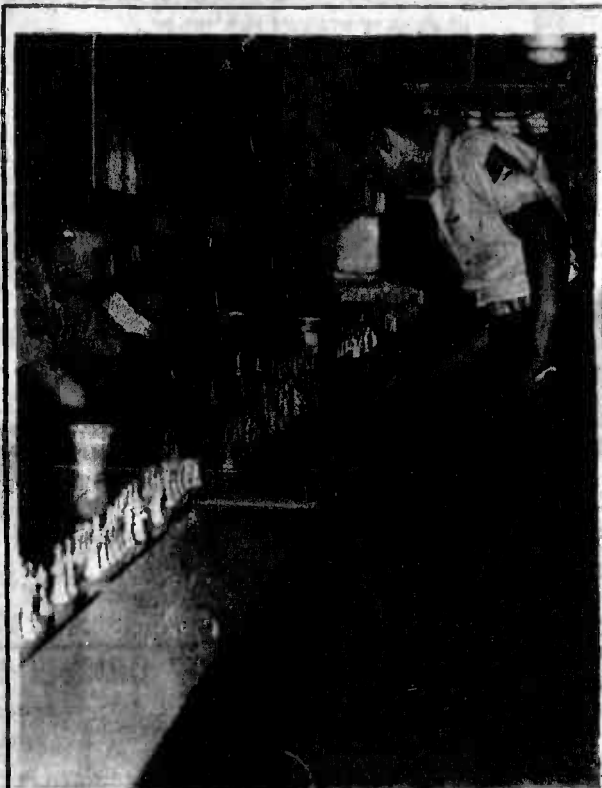

Photo by GySgt Steve Manuel

CHESS CHAMP DEFEATS ALL CHALLENGERS — Sgt Raymond Rodriguez, Camp H.M. Smith Comptroller Section, prepares to make a move against one of 17 opponents during a recent chess exhibition held at Camp Smith. Rodriguez, the 1979 Hawaii All-Marine Chess Champion, took on all challengers, beginners through masters, and defeated them all. In addition to 17 challengers, Rodriguez matched his wits against a computer and defeated it twice. He'll be holding another demonstration, this one at MCAS Kaneohe Bay, July 2. Anyone successful in defeating Rodriguez will be awarded a trophy. Persons interested in participating in the exhibition should contact Rodriguez at 477-6498.

AKU Marine Dive Club offers aquatic adventure

The thrill of experiencing the beauty of the undersea world isn't available to everyone. But to the members of the Aku Marine Dive Club, the ocean is like home away from home.

The club offers membership to military dependents, active duty and retired personnel who possess valid diver certification credentials. It also provides the opportunity to visit a wide variety of exciting dive sites. Observation of the interesting and sometimes rare life forms that live beneath the water are only part of what's available to the prospective club member.

An 18-foot Boston Whaler outboard dive boat is readily accessible for club use. Weekly boat outings are scheduled for Saturday and Sunday

mornings at 8 a.m. Special outings for club members are constantly being planned. The next event includes a family picnic and is tentatively scheduled for the Fourth of July.

For certified divers interested in joining the club can rent equipment from the Scuba Locker at the Marina. The club is sponsoring a membership drive to help boost active participation in the underwater sport.

"There is a lot of good fellowship and diving experience in the club," states Mrs. Sandy Witt, public relations representative for the group. The diving enthusiast also pointed out that the club's experience ranges from novice divers to those with up to 20 years experience. Membership fees are inexpensive so all certified divers are encouraged to join.

"The general outlook of the club is one of excitement, curiosity, and looking forward to new challenges," says club Cpl Bruce Walters, Company A, 3rd Reconnaissance Battalion. He feels that, "Not only is there an enormous amount of enjoyment, there is also work involved. But the rewards and satisfaction are great."

For those who wish to enjoy the beauty of the deep from a surface position, the club is presently considering opening its membership to snorkelers.

Certified divers interested in joining the Aku Marine Dive Club, can contact Witt at 257-3108 or Walters at 257-3180. Ever conscious of water safety, the club also invites any questions pertaining to diving.



Photos by Sgt Chris Taylor



AND THEY'RE OFF — Military dependents from MCAS Kaneohe Bay participated in the Invitational Bicycle Motocross Championships, sponsored by the Teen Center, Saturday. In the 11-12-year-old division Daniel Miller, #88, (above) Lee Haherson, #126 and Russell Walker, #124 race for the finish during a qualification heat. Larry Tago, #44, (top right) tops a hill and zooms down to finish third in the 11-12-year-old division. Mike Lenkowski, #124, (bottom right) flies over a hill as Tony Lewis, #27 pedals up trying to take the lead. The overall bicycle motocross champion was Doug Sargent from the 11-12-year-old division.

SAFEWAY'S BIG

Paper Towels
Decorator Colors
Scot Towels
85 Sq. Ft. Roll



79¢

SUPER SPECIAL

Laundry Detergent
Cheer 15¢ Off 49 oz.



\$1 69

SUPER SPECIAL

Frozen Dinners
Banquet 9½ oz.



59¢

SUPER SPECIAL

Frozen Vegetables
Bel Air Peas, Peas & Carrots,
Cut Corn, and
Mixed Vegetables 32 oz.



99¢

SUPER SPECIAL

Cat Food
Friskies Buffet
Beef/Giblets
6.5 oz.



389¢

SUPER SPECIAL

Coca Cola or Sprite
12 oz. Cans



6 FOR \$1 59

SUPER SPECIAL

Holsum Bread
Square Sandwich Loaf, 1 lb.



43¢

SUPER SPECIAL

Large Eggs
Lucerne Grade A,
Mainland
Shelltreated.



Dozen 95¢

SUPER SPECIAL

SAFEWAY... FINE QUALITY CHOICE MEATS!

PORTERHOUSE STEAKS



USDA
Choice
Beef

\$4 98

LB.

ASSORTED PORK CHOPS



Family Pack,
Both Ends
and Centers

\$1 89

LB.

SMOKED HAMS
Shank Portion, Victor or
Farmer John
(Butt Portion
lb. \$1.39)



\$1 09

LB.

CROSSRIB ROASTS
Boneless USDA
Choice Pot
or Oven
Roasts



\$2 98

LB.

PORK BUTTS
Lean Tender
Frozen



79¢

LB.

TOM TURKEYS
Manor House
Grade A (Hens 12
to 14 lbs.
lb. 75c)



69¢

LB.

3# CANNED HAMS
Armour or
Safeway



\$5 49

EA.

CRAB CLUSTERS
Meaty,
Alaskan
Snow



\$1 99

LB.

SPARERIBS
Meaty Country Style
(Small Lean
Sides lb. \$1.59)



\$1 19

LB.

TOP SIRLOIN STEAKS
Boneless USDA
Choice, Lean
Very Tender



\$4 49

LB.

LEG OF LAMB
Whole or Half
Frozen
New Zealand



\$1 89

LB.

SLICED BACON
Smok-A-Roma
(Morrell Brand lb. \$1.39)



\$1 29

LB.

HOT DOGS
Safeway Meat
(Oscar Mayer
Meat lb. \$1.89)



\$1 49

LB.

SHORT RIBS
Lean Tender Bar-B-Que
or Korean
Style Frozen



\$1 59

LB.

BONELESS HAM Hormel Cure #1 Halves (Hormel Ham Rolls lb. \$2.39) **\$2 89**

CENTER CUT PORK CHOPS Extra Lean Frozen **\$1 99**

FRYER THIGHS Tyson Tray Frozen (2# Thigh Mar Jak ea. \$1.99) **98¢**

TURKEY TAILS OR WINGS Jennie-O Brand

CHIPPED MEATS Leo's 3 oz. Pkg. Ham, Corned Beef (5 oz. Ham, Turkey Breast, Ripe 7 oz. (4x7 and 4x4 1/2 Ham ea. \$1.25)

WHOLE FRYERS Patti Jean Frozen U.S. Grade

VARIETY SPECIALS

Efferdent
40's
15¢ Off Label



\$1 19

SUPER SPECIAL

Disposable Diapers
Truly Fine
Extra Absorbent Day
48 Ct.



\$4 99

SUPER SPECIAL

Gillette Foamy
Tropical Coconut
11 oz.
Menthol, Lime & Reg.



\$1 79

SUPER SPECIAL

Aqua Fresh
4.6 oz.
15¢ Off Label



88¢

SUPER SPECIAL

Polaroid Camera
One Step



\$29 99

EA.

SUPER SPECIAL

Polaroid Film
SX 70 Roll



\$6 89

SUPER SPECIAL

Kodak Film
126-20 Color Roll
Instant



\$1 99

SUPER SPECIAL

Safeway Film
126-20 Color
Carded



\$1 59

SUPER SPECIAL

Another **Mystery Special**

Clip the coupon below and bring it with you on your next shopping trip. Effective Wed., June 25 thru June 28, 1980. Search and Save.

Effective June 25 thru June 28, 1980

MYSTERY COUPON

Come in and redeem this coupon for a surprising hot special!

LIMIT ONE PER COUPON—ONE COUPON PER FAMILY
Wed. June 25 thru Sat. June 28—Cash Value 1/20 Cent at Safeway

8 SAFEWAY STORES TO SERVE YOU

Items and prices in this ad are subject to change without notice.

Prices listed below:

840 AM 1/20 Cent at Safeway
1181 E. 1st Ave. Seattle, WA 98101
2000 E. 1st Ave. Seattle, WA 98101
2000 E. 1st Ave. Seattle, WA 98101

840 AM 1/20 Cent at Safeway
1181 E. 1st Ave. Seattle, WA 98101
2000 E. 1st Ave. Seattle, WA 98101
2000 E. 1st Ave. Seattle, WA 98101

8:00 a.m. to 9:00 p.m. Mon. thru Sat.—Sun. 8:00 a.m. to 8:00 p.m.
9:30 a.m. to 9:30 p.m. Mon. thru Sat.—Sun. 8:00 a.m. to 8:00 p.m.
9:45 a.m. to 9:45 p.m. Mon. thru Sat.—Sun. 8:00 a.m. to 8:00 p.m.
9:50 a.m. to 9:50 p.m. Mon. thru Sat.—Sun. 8:00 a.m. to 8:00 p.m.

Store Wide SALE!



Sour Cream
Lucerne 16 oz.

\$1.29

SUPER SPECIAL

Lucerne Cheese

Single Wrap
12 oz.

\$1.59

SAFEWAY SPECIAL

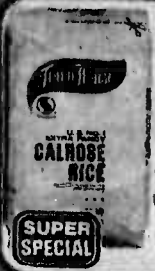

Calrose Rice
Townhouse
25 lb. Bag

\$5.89

SUPER SPECIAL



Spaghetti
Town House
2 lb.

\$1.19

SAFEWAY SPECIAL

B&B Mushrooms
In Butter, Whole & Sliced
Deluxe 2.5 oz.

65¢

SAFEWAY SPECIAL



Parmesan Cheese
Lucerne Grated 8 oz.

\$1.99

SAFEWAY SPECIAL



Lemonade

Bel Air
Frozen 8 oz.
Pink & Reg.

3.99

SAFEWAY SPECIAL



Fried Chicken

Manor House 2 lb.
Wings, Thighs & Drumsticks

\$2.39

SUPER SPECIAL

ORIENTAL FAVORITES

Soy Sauce
Marukai 20 oz.

83¢

SUPER SPECIAL

Snow Crab Meat

Marukai 5.5 oz.

\$3.29

SUPER SPECIAL

Udon Marukai

7.25 oz.

2.75

SUPER SPECIAL

Sengiri Daikon

Mum's 1.5 oz.

47¢

SUPER SPECIAL

Mandarin Orange

Mum's 11 oz.

59¢

SUPER SPECIAL

New Mirin

Marukai 10 oz.

\$1.19

SUPER SPECIAL

Sukiyaki Ichiban

Marukai 8 oz.

89¢

SUPER SPECIAL

Boiled Squid

Seawave 15 oz.

61¢

SUPER SPECIAL

Tomato Mackerel

W/Chili Mum's 5.5 oz.

2.79

SUPER SPECIAL

Panko Flakes

Mum's 4 oz.

59¢

SUPER SPECIAL

SAFEWAY PRODUCE... FINEST QUALITY!

CANTALOUPE

SWEET, RIPE,
U.S. NO. 1,
LARGE SIZE



39¢

LB.

NECTARINES

U.S. NO. 1 QUALITY
CRISP, CRUNCHY



59¢

LB.

WON BOK

HAWAII
GRADE A



4.99

LBS.

MUSHROOMS

8 oz. PKG.
U.S. NO. 1



89¢

PKG.

SPINACH

U.S. NO. 1
BU.



39¢

LB.

ZUCCHINI

U.S. NO. 1
LB.



49¢

LB.

PEACHES

U.S. NO. 1
SPRINGCREST,
FULL OF FLAVOR



59¢

LB.

PLUMS

U.S. NO. 1 SANTA ROSAS
RIPE AND SWEET

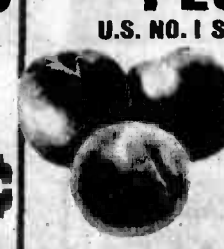

79¢

LB.

LIQUOR, WINE & BEER SAVINGS



Gin
Winner's Cup
80° Qt. or 1-L.

\$4.29

Regular Price \$5.29



Vodka
Winner's Cup
80° Qt. or 1-L.

\$4.29

Regular Price \$5.29



Dinner Wine
La Mesa 3 L.

\$3.99

Regular Price \$4.09



Andre Champagne
750 ML.

2 FOR \$5

Regular Price \$3.85



Oympla Beer
12 oz. Cans, 8 Pk.

\$2.19

Regular Price \$2.85



Ron Rico Rum
750 ML.

\$4.49

Regular Price \$6.15

"NAME THE COCA-COLA ROBOT" CONTEST IT WALKS! IT TALKS! IT SINGS!



All we need is an appropriate name for our Coca-Cola robot. All employees are eligible to participate in the "Name the Coca-Cola Robot" contest. A prize will be awarded to the employee who submits the winning name. See our bulletin board for details.

Our electronically controlled robot (first of its kind in Hawaii) will make its debut shortly and will be used at supermarkets in conjunction with our sample-sale program, at shopping centers, carnivals, bazaars, etc., where crowds congregate. We believe our robot will attract considerable attention and be a "hit," especially among the youngsters as it goes through its paces.

25¢

STORE COUPON

25¢ OFF

WHEN YOU BUY ONE 6-PACK 12 OZ. CANS OF COCA-COLA

25¢

See Dealer for rules regarding this coupon. The coupon is valid only when used in conjunction with the purchase of one 6-pack of 12 oz. cans of Coca-Cola. The coupon must be made available upon the purchase of the 6-pack of 12 oz. cans of Coca-Cola. The coupon is valid only when used in conjunction with the purchase of one 6-pack of 12 oz. cans of Coca-Cola. The coupon is valid only when used in conjunction with the purchase of one 6-pack of 12 oz. cans of Coca-Cola.

Thursday, June 20, 1980	9:00 A.M. to 11:00 A.M. 11:00 A.M. to 1:30 P.M. 2:00 P.M. to 4:00 P.M.	Friday, June 21, 1980	9:00 A.M. to 11:00 A.M. 11:00 A.M. to 1:30 P.M. 2:00 P.M. to 4:00 P.M.
Safeway Kaimukou Safeway Ala Moana Safeway Kaimukou		Safeway Kaimukou Safeway Ala Moana Safeway Kaimukou	
Saturday, June 22, 1980	9:00 A.M. to 11:00 A.M. 11:30 A.M. to 1:30 P.M. 2:00 P.M. to 4:00 P.M.	Sunday, June 23, 1980	9:00 A.M. to 11:00 A.M. 11:30 A.M. to 1:30 P.M. 2:00 P.M. to 4:00 P.M.
Safeway Kaimukou Safeway Ala Moana Safeway Kaimukou		Safeway Kaimukou Safeway Ala Moana Safeway Kaimukou	

**INFLATION FIGHTER
B. Y. O. B.**

Bring Your Own Bag! Safeway will pay you 3¢ for any Barrel Bag that you bring back and we re-use to sack your groceries.
(Double Bags Count As One)



SAFEWAY

Alternative that reduces gasoline use

Rapidly soaring prices these days are forcing consumers to develop alternate ways of reducing their use of gasoline. Besides walking, carpooling, public transportation and bicycling, a gas-saving favorite of many people is the moped.

PEOPLE CAN be seen almost everywhere on or off station.

Putting about on small vehicles that resemble a combination motor scooter and bicycle. It seems to run for weeks on a single tank of fuel.

Mopeds are not only compact, economical and inexpensive, they're also fun to operate. Because they are equipped with motors, they are considered motor vehicles, and as such

the rider is granted all rights and is subject to the same responsibilities as automobile operators.

According to the Hawaii Vehicle Code, a moped is defined as: "A device upon which a person may ride that has two or three wheels in contact with the ground, a motor having a maximum power output of one-and-one-

half horsepower (1,119 watts) or less. If a combustible engine, a maximum piston or rotor displacement of 3.05 cubic engine and propels the device unassisted on a level surface no faster than 35 mph."

MOPEDS ARE not allowed on Hawaii's highways and when operated aboard the station or city streets,

they must travel as far to the right side of the road as practical, at speeds not to exceed 35 mph. Whenever bicycle lanes are available, the driver must use them. Extreme care should be used in passing parked or moving cars. Mopeds, as well as other motor vehicles are prohibited from driving on sidewalks or areas intended for pedestrian use.

Persons operating mopeds must possess valid driver's licenses, however, no one under the age of 15 may drive the vehicle. Mopeds must be equipped with standard safety features (lights, horns, brakes, etc.), and cannot be modified except as authorized by the manufacturer. Such modifications may not increase the vehicles' horsepower.

HAWAII LAW does not indicate mandatory wearing of helmet by a moped driver, but it does list other requirements. According to the code, no one driving a moped shall attach themselves, or the moped, to any other vehicle, nor permit the rider of a bicycle, coaster, sled, toy vehicle or roller skates to be attached to the driver.

SHOP KAILUA

Save • Time • Gas
• Money

by letting these Shop Kailua merchants service your needs.

WENDY'S FASHION GARDEN

TENT SALE CONTINUES
INSIDE THE SHOP!

15-80% OFF



TOPS & SUNDRESSES

Lovely Muus
For Aloha Fridays
And All Occasions

NEW TROPICAL ARRIVALS

at the best prices
anywhere

153 Hekili St. 261-0203
Across from Holiday Mart Theatre
10:00-6:00 Daily; 10:00-4:30 Sundays

PACIFIC PEST CONTROL INC.

PCO LIC. #331



These termites are flying off to start new colonies.

PROTECT YOUR HOME

From the severe damage these pests cause with a professional treatment.

ESTIMATES: 262-9812

FREE COCKROACH CONTROL WITH GROUND TERMITE TREATMENT (LIMITED TIME OFFER)



THERESE GODFREY
OWNER



Clown holding: Erin Caveney

Guests:
Jared Root
Jamie Simpson
Steven Dahl
Lisa Jackson
Richie Heaton

Jeffrey Heaton
Nicole Hugus
Derek Baptist
Wally West
Brian Flinn
Michael Flinn

PARTY TIME

Planning your child's next party? Want it to be exciting, different, full of surprises? Then don't forget to include BOBO the Clown on your invitation list.

BOBO the clown, the newest addition to children's entertainment on the Windward side, is available seven days a week to top-off your party and bring squeals of delight to your little guests.

All with a clown motif, a complete, colorful table setting for twelve is furnished... invitations, party hats, blowouts, balloons and goodie bags with surprise gifts. AND... BOBO personally supervises the party games while parents relax and enjoy the party too!

BOBO decided to come to Kailua because she felt that the Windward side needed a reasonably priced party package for parents who wanted something special for their child's next party.

The entire party program is priced at only \$35.00, and compares reasonably to just the favors you would have to buy at the neighborhood store.

Funny, lively and entertaining, BOBO loves children of all ages and hopes some day soon she'll be entertaining you!!

"Little Smoke House"

"brings you a part of the old country"

Imported Meat and Cheese

- Bratwurst
- Jaedwurst
- Teawurst
- Head Cheese
- Bierwurst
- Salami
- Pickles
- Plus More

Tiroler
Based on an old Tirolian recipe, Tiroler is a coarse garlic-flavored bologna. Tastes best when sliced thickly and served on sandwiches of pumpernickel or rye. Size: 2 lbs.

We Accept Food Stamps
Phone 261-0628
1090 Keolu Dr.
Enchanted Lake
Now Open Sundays
10:00 to 3:00



GET-ACQUAINTED

SPECIAL JESSICA'S HAIR STYLING



COLD WAVE SPECIALS

Prices effective to July 3

OUR REG. \$30 SPECIAL \$24⁵⁰

OUR REG. \$37.50 ... SPECIAL \$32⁵⁰

OUR REG. \$42.50 ... SPECIAL \$39⁵⁰

Open Daily 9:00-5:30

Thursday 9:00-9:00

All Day Sunday

Enchanted Lake Shopping Center

Ph. 261-4618

Connections Boutique ANNIVERSARY

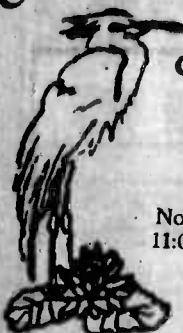

CLEARANCE SALE

Thru July 6

Now Open Sundays
11:00 AM to 4:00 PM

750 Kailua Rd.
(Next to Taco Hut)

261-9439

FOR BIG DADDY BY SEA BREEZE

PANTS: Gauze & Corduroy

COLORS: N. Blue, L. Blue, Off White, Brown
Sizes: 40-54

SHORTS: Gauze & Corduroy

COLORS: Off White, N. & L. Blue, Brown

SWIM SHORTS:

Terry Boxer
Poplin Boxer
Sizes: 40-54



Charlie's SPORTSWEAR

43 Oneawa St. 262-8575
(Across from Power)

PARTY CLOWNS

is offering
an introductory offer
just for you!

For Only

\$35⁰⁰ plus tax

You Receive:

- BOBO the CLOWN for 30 minutes
- 12 Party Invitations
- 12 Party Hats
- 12 Blowouts
- 24 Balloons
- 12 Goodie Bags, with surprise gifts
- 12 Party Plates
- 20 Party Napkins
- 12 Party Cups
- 24 Forks & Spoons
- 1 Tablecloth

CALL DEBBIE TODAY

262-7549



SCUBA CLASS STARTS JULY 1



THE ULTIMATE IN
DAILY BOAT DIVES

- SALES
- SERVICE
- RENTALS

TRANSPORTATION
PROVIDED
TO & FROM KMCAS

FINANCING AVAILABLE

39 MALUNIU AVE. • 261-1211

PUBLIC NOTICE

SAVE UP to 40% on MICROWAVE OVENS

EXTRA Stock From our L.A. Distributor '79 & '80 Models

TAPPAN

RICCAR

AMANA

LITTON

Examples: Litton at only \$325⁰⁰
Amana at only \$225⁰⁰

100 MICROWAVE OVENS MUST GO!
DEALERS WELCOME

HURRY
OFFER EXPIRES
7/23 P.M.

PACIFIC SURPLUS & DISTRIBUTORS

15 KAHANEHE ST.

KAILUA

HOURS: MON-SAT 10AM-7PM
SUN 11AM-5PM

262-8131

Lifesaving: what to do and how

You're at the beach settling down to soak in the sun. It's a beautiful day and you don't have a worry in the world. It's quiet, and only a few people are in sight swimming, snorkeling and laying around on the beach. Wait! What was that? Someone beyond the waves crying for help? Un- sure, you wait. Again. The same desperate

voice.
What do you do?

DO YOU JUMP in the water with visions of heroism in your mind? Do you call someone else to come to the rescue? Or do you ignore the cries of a possibly drowning person?

Many people really don't know how to react to a panicky situation

at the ocean or in a pool. The only way to save a drowning victim is to know what to do and how to do it. Think ... before you jump in the water.

The American Red Cross will hold an Advanced Lifesaving Class from July 7 through 18 at Camp Smith. The course will consist of classroom instruction and practical application in the

pool and ocean.

TO TAKE THE advanced course you must be able to swim 500 yards, know the five basic swim strokes, be able to tread water for ten minutes and float on your back.

The course is open to active duty Marines, dependents and civilian personnel. To attend, you must be at

least 16 years of age.

Rita Albina will teach the course. "The course is designed to teach people how to save others and themselves in dangerous situations," she stated. "It isn't just a life-saving course. It builds confidence in swimming ability and teaches you to respect the water. The main thing to remember about trying to save

someone's life is make sure you know what to do without putting yourself in danger," Albina added.

SOME OF THE most important topics covered in the course are first aid, utilization of lifesaving equipment, escapes and releases of drowning swimmers and lifesaving strokes.

Advanced Lifesaving

courses are given by the Red Cross five or six times a year. Classes run from 8 to 11:30 a.m. with an average class size of 25 students taught by two instructors. Upon completion of the course students will be qualified lifeguards.

To register for the course phone the Red Cross Office MCAS Kaneohe Bay at 257-2606 or 257-3575.

restaurant guide

Mazotti's
Fine Italian Cuisine

Complete family style, serving delicious food, which is always fresh and uniquely Italian.

Complete meal includes:
• Antipasto
• Tureen of Soup
• A Healthy Salad
• Pasta of the Day, and
• A Choice of Delicious Entrees

From \$7.75

Treat yourself and family to the ultimate in Italian cooking.

OPEN WEDS. THRU SUNDAY FROM 5 P.M.

For Reservations Please Call 261-1401

Dine Out ...Family Style
With These Windward Merchants.
Prices Are Reasonable, And Locations Convenient.

IS BUSINESS SLOW?
Advertising in the Sun Press can boost your business! We're the lowest cost per thousand than any print media in the state.

For more information Call Chris at 235-5881.

(Our Windward circulation is over 33,000. So call now and increase your exposure today!)

Weight watching?
Here's a luncheon favorite.

.....Step into another world

Haiku Gardens

Olomana Inn
Overlooking Olomana Golf Links

Join Us For Dinner

STEAKS • SEAFOOD • SPIRITS
FULL SALAD BAR

Sing Along At Our Piano Bar
Open Till 2 A.M.

Music by "Richard and I"
Hawaiian and Contemporary
Ph. 259-8401
41-1801 Kalaniana'ole Hwy.
(Across from New Town & Country Stables)

With This Coupon
Olomana Breakfast Special
English Muffin
Bacon or Link Sausage
and One Egg

Only 99¢ Plus Tax
Good Till 7/6/80

Limit One Per Customer

MAN DOO RESTAURANT

NOW OPEN
Serving Lunch and Dinner

- Chop Chae
- Kal Bi
- Mixed Plate
- Barbecue Chicken
- Chop Steak
- Mahimahi Plate
- Fried Man Doo
- Oxtail Soup
- Yellow Fish
- Plus Many More Delicious Items

Take Out Orders
235-8418

Located in Kaneohe Shopping Center (Next to Times Supermarket)
11 a.m. to 9 p.m. CLOSED ON SUNDAYS

Real
Fresh Fruit Salad
Fresh pineapple, fresh sweet papaya, fresh oranges, apples and banana, and your choice of sherbet or cottage cheese. cool, tasty and delicious!

Rob Roy's
in the center of Kailua
26 Hoolai Street
PHONE 282-6982
Open from 8:30 A.M. daily

WINDWARD OAHU'S FINEST KAMAAINA RESTAURANT....

OFFERS FAMILY DINING
BANQUETS AND RECEPTIONS
WITH FULL MENU OR BUFFET.

LUNCH 11:30 - 2:30
DINNER FROM 5:30
TUESDAYS THRU SUNDAYS
(SORRY, CLOSED MONDAYS)

RESERVATIONS— 247-6671
46-336 HAIKU RD., KANEOHE

Buzz's Original Fish House
Kailua

We Always Have Fresh Fish

Lunches Mon.-Fri. 11 AM to 3 PM / Dinner Nightly 5 PM to 10 PM

Phone 261-7944 33 Aulike Home of Bully Hayes

BIB's
Family Restaurant

Announces the Saturday and Sunday 7 A.M. Breakfast

3 EGG OMELETTES
WITH ONE \$2.95 WITH TWO \$3.45 WITH THREE \$3.50
HAM • SOUP CREAM • JALAPENO PEPPERS
PORTUGUESE SAUSAGE • FRESH SPINACH • CHEESE
MUSHROOMS • CHILI • FRESH GROUND BEEF • BACON

BIB'S BIGGIE
RANCH STEAK \$4.95
HAM STEAK
OR MAHI MAHI
3 FRESH ISLAND EGGS
and your choice of hash browns, toast or rice

ANILO BREAKFAST
2 eggs, choice of Portuguese sausage, hash, bacon or pork sausage. Served with rice or hash browns and coffee.
\$2.85

EGGS BENEDICT
Fried with our special hollandaise sauce, served with hash or hash browns.
\$3.85
1/2 order \$2.95

BIB'S SPECIAL
Combination of 4 full portions, 2 eggs of bacon and 1 fresh island egg.
\$2.25

For Dinner ... Our new Makawao Country Platter. Our special sirloin sliced thin and cooked in teriyaki sauce with plenty of Makawao country style fries, sliced very thin and cooked crisp; rice if you prefer. Choice of soup or salad.

A GREAT MEAL AT A COUNTRY PRICE!
\$4.95
(Monday & Tuesday Only)

• Breakfast Daily 7-11 a.m.
• Lunch Daily from 11 a.m. to 5 p.m.
• Dinner Daily 5 p.m. to 9 p.m.

PHONE 261-8724
315 Uluani (In Kailua Square)

Intelligence Brief

by Sgt Richard Madrid

ROPUCHA LST. Built for the Soviets by Poland's Gdansk Northern Shipyard, the Ropucha class LST marked a new class of Soviet LST's, and is a major addition to the Soviet Amphibious ship inventory. There are presently ten units in service.

Unlike previous Soviet amphibious ships, a major design feature of the Ropucha appears to be facilities for embarked troops (estimated capacity: 225 - 275). Also included in its 1,000+ metric ton lift capability are 22 - 27 BTR-60 PA/B amphibious armored personnel carriers.

Another major design feature is the inclusion of both bow and stern ramps. It is believed a vehicle deck runs the length of the ship, which would provide a roll on/roll off capability.

In contrast to the Alligator LST (briefed last article), the Ropucha is

slightly smaller but can carry a larger number of troops for a longer period. However, the Alligator's total lift capability is approximately 700 metric tons greater.

Weapon systems on the Ropucha consist of two twin 57mm guns and possibly shore bombardment rockets. With these weapons, the ship can provide limited covering fire for an amphibious assault.

Dominant recognition features of the Ropucha are the aft area, which includes a four level superstructure that covers 50 percent of the total length of the ship; the twin 57mm positioned fore and aft on the superstructure; and the large main stack with side by side exhaust.

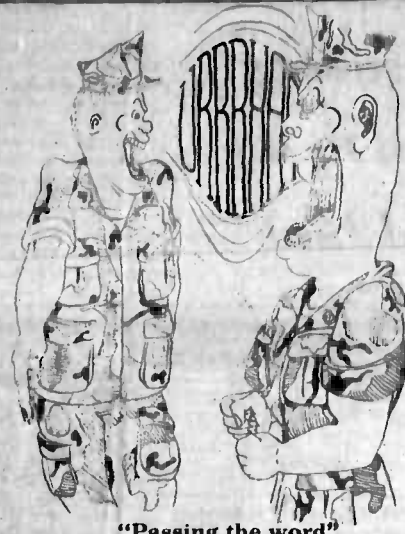

"Passing the word"

R. Richard Ichihashi

GENERAL PRACTICE & IMMIGRATION LAW

ATTORNEY AT LAW

Alli Bishop Building, Suite 806D
1136 Union Mall
Honolulu, Hawaii 96813

Telephone (808) 523-3905



KIRWAN'S

SCHOOL OF DIVING

SCUBA COURSE

- Beginning every 3 weeks
- 6:30 p.m.
- Call to register
- Cost: \$55

Denis Kirwan

261-5652

GRAND OPENING

ENCHANTED TRAVEL, INC.

1051 KEOLU DR.
KAILUA

(New bldg. next to Dairy Queen)

Helen & Arthur Baverstock
Owners

Debbie Beaumont
Manager

OPEN

Mon.-Fri. 9:00-5:00
Sat. 9:00-12:00

Phone

261-7947

LC #1740 100 "around the islands—around the world"



NOW OPEN

for the convenience of
Windward communities

Let us help you customize
your awards - we welcome
your visit

Trophies
Plaques
Ribbons
Medallions
Certificates

Enchanted Lake Prof. Center

1051 Keolu Drive, Suite 102

Kailua - or call 261-2712

(NEW BLDG. NEXT TO DAIRY QUEEN)

E Komo Mai

**VEGETARIANS
HEALTHY?**

ENOUGH ESSENTIAL
ELEMENTS?
HAIR ANALYSIS—
2 TABLESPOONS FULL

\$25

for People, Pets, Livestock

PANPAC LAB

Route 1, Box 368-N
Kapaa, Kauai, HI 96746

WHEELS KANEONE

on Kahuhipa St.
(down from City Mill)



20% Off

On Any Purchase

with this coupon

235-0002

Keep winning.

By talking to
some people who
know how.

You do have a lot to look forward to in the Corps. More than you're probably aware of. Luckily, there are some people who keep up to date on the Corps' winning ways...on changes in benefits, educational opportunities, and other ways to keep ahead. Your Career Planners. Talk to them. After all, we're all on the same team. And that's what winning's all about.

Headquarters Co.
1st Marine Brigade
Sgt Kobes
Phone: 3244/2403

1st Battalion
3D Marines
Sgt Koweul
Phone: 2673

2D Battalion
3D Marines
Sgt Anderson
Phone: 2545

HMH-463
SSgt Simmons
Phone: 2362

MACS-2
Sgt Ross
Phone: 2995

SOMS
SSgt Hall
Phone: 2439

"With this team, winning gets to be one habit you don't try to break?"



"I say when you have a winning combination, stick with it, so there's no way I plan on leaving the Corps anytime soon. I mean, where else could I get the bennies I have here? And where else would these guys find another tailback?"

You've got a lot to look back on.
And even more to look forward to.

Stay Marine.



Rick's Review

WILD GEESE was aired over a television movie channel last June and was described in the viewing guide as, "a good old-fashioned thriller." It lived up to that description and is even better on the large screen.

Parley Granger is cast as a wealthy industrialist who hires Richard Burton and a mercenary army to extract an African leader from another country on that continent. The bad guys capture the leader, the good guys are going to rescue him and make the world once again safe for free enterprise.

BEFORE HE CAN carry off the mission,

Burton must roam around and recruit some former comrades who have fought alongside him in the past. One of these is Richard Harris, divorced and with a young son whose department is impeccable.

Another tough hombre is Roger Moore, who in the course of being contacted, gives hurriss and Burton a chance to brush up on the skills they're going to need to carry off the rescue.

EVEN MERCENARIES need to train before going into combat and the former sergeant major who conducts the refresher course for the warriors

would make some former Drill Instructor's wish they were back on the field with the freedom to conduct their chores in a similar manner. Well, maybe not all of them, but some anyway.

REPLETE WITH CAMOUFLAGE utilities, Uzi automatic weapons and a rather unorthodox manner of departing an inflight aircraft, the band of mercenaries are on their way. The recapture of the kidnapped leader (or rescue if you will) is accomplished with a minimum of bloodshed. Now all that remains is to catch a plane the industrialist has arranged to have

pick them up. Now's where the fun begins. Through overbooking or a sudden lack of seats for one reason or another, the plane takes off without our erstwhile heroes. Back to the drawing boards, friends, break out the three-quarter ton trucks and it's an African version of the gumball rally across the veldt and freedom.

DO THE GOOD GUYS always win in the end? And in this case, who are the good guys? For the answers to these and other exciting questions, stay tuned to the Hawaii Marine to find out when it's showing in the Family Theater.

Localmotion

K-BAY OFFICERS' CLUB

TODAY - Lunch in the Pacific Room from 11 a.m. features specials, hot carved sandwiches, soups and salads. Mongolian barbeque on the Lower Lanai from 6 till 8:30 p.m.

THURSDAY - Lunch in the Pacific Room from 11 a.m. till 1 p.m. Beefsteaks night in the Pacific Room from 6 till 8:30 p.m. features steamship round, a seafood item, rice or potatoes, vegetables and a salad bar.

FRIDAY - Lunch in the Pacific Room from 11 a.m. till 1 p.m. Happy Hour in the Tapa-Bar from 5 till 7 p.m. Mongolian barbeque on the Lower Lanai from 6 till 9 p.m.

SATURDAY - Candlelight Dining in the Pacific Room from 6 till 8:30 p.m. with new Dining Menu. Reservations please.

SUNDAY - Champagne Brunch in the Pacific Room 10 a.m. till 1 p.m. features a variety of breakfast specials with complimentary glass of champagne. In the evening, prime rib and crab from 6 till 8:30 p.m.

MONDAY - Lunch in the Pacific Room from 11 a.m. till 1 p.m. Join us Monday thru Friday for a variety of specials, hot carved sandwiches, soups and salads. Monday evening club is closed.

TUESDAY - Lunch in the Pacific Room from 11 a.m. till 1 p.m. Tuesday evening the Dining Room

is closed and the Tapa Bar closes at 10 p.m. **July 4th** - The club opens at 6 p.m. for Mongolian barbeque. Lanai Bar opens at 6 p.m., the Tapa Bar will be closed. Entertainment on the Lanai starting at 8:30 p.m.

SPECIAL NOTE - The pool snack bar is now open from Tuesday through Sunday from 11 a.m. till 5:30 p.m.

K-BAY SNCO CLUB

TODAY - Luncheon specials are barbeque ribs and scallopine of veal marsala. Beefsteaks special served from 5:30 p.m. till 8:30 p.m.

TOMORROW - Luncheon specials are liver and onions and shredded pork meat. Mongolian barbeque served from 5:30 till 8:30 p.m.

FRIDAY - Luncheon specials are seafood platter and spaghetti with meat sauce. Candlelight dining from 6 till 9 p.m. "Super Natural" plays from 9 p.m. till 1 a.m.

SATURDAY - Candlelight dining from 6 till 9 p.m. "Dave West and the Chain Gang" plays from 9 p.m. till 1 a.m.

MONDAY - Luncheon specials are Mexican plate and lasagna. Happy Hour from 5 till 6 p.m. Sandwiches served at the bar all night.

TUESDAY - Luncheon specials are sukiyaki and spaghetti with meat sauce. Happy Hour from 5 till 6 p.m. Sandwiches served at the bar all night.

Cinema

	W	Th	F	S	M	T
FAMILY THEATER						
7:15 p.m.	8	1	2	9	10	3
CAMP SMITH						
7 p.m.	2	6	6	11	12	7
MARINE BARRACKS						
7 p.m.	1	2	3	4	5	6

1. **HEART BEAT** - Nick Nolte, Sissy Spacek, R. drama
2. **THE WILD GEESE** - Richard Burton, Stewart Granger, R. action adventure
3. **GOIN' SOUTH** - Jack Nicholson, Mary Steerburgen, PG, western drama
4. **HARDCORE** - George C. Scott, Peter Boyle, R. drama
5. **DARBY O'GILL & THE LITTLE PEOPLE** - Albert Sharpe, Janet Munro, G, fantasy
6. **THE FOG** - Adrienne Barbeau, Janet Leigh, R, horror suspense
7. **NOTHING PERSONAL** - Donald Sutherland, Suzanne Somers, G, comedy

8. **ZULU DAWN** - Burt Lancaster, Peter O'Toole, PG, war drama
9. **MOMENT BY MOMENT** - John Travolta, Lily Tomlin, R, romantic drama
10. **SUMMERDOG** - James Congdon, Elizabeth Elsom, G, adventure drama
11. **THE GREAT BRAIN** - Jimmy Osimond, Pat Delaney, G, drama
12. **PSYCHO** - Anthony Perkins, Janet Leigh, PG, mystery drama
13. **ALL THAT JAZZ** - Roy Scheider, Jessica Lange, R, drama

MATINEE - The Family Theater presents a matinee Sunday at 2 p.m.

Divine Services

MCAB Kaneohe Bay

Station Chapel, Building 1090, Marine Corps Air Station, Kaneohe Bay, Hawaii (adjacent to the main post exchange). Phone: 287-3562/3508.

Catholic Services - Cmdr J.G. Newton CHC, USN

Masses - 6 p.m. Saturday, 8 and 9:30 a.m. Sunday, 11:45 a.m. weekdays except Mondays.

Holy Days - Noon and 6 p.m. on the holy day.

Confessions - 30 minutes prior to all masses.

Choir - 7 p.m. Wednesdays.

Protestant Services - Cmdr B.C. Carson CHC, USN

Sunday Divine Worship - 11 a.m. and 7:30 p.m.

Bible Study - Women's 9:30 a.m. Tuesday, Chapel Annex, Men's (Overseers') 9:30 p.m. Friday, Chapel.

Choir - 7 p.m. Thursdays.

Camp H.M. Smith

Camp H.M. Smith Chapel, Building 15, Aiea, Hawaii. Phone 477-6098.

Catholic Services - Capt J.B. Brennan CHC, USN

Masses - 8 a.m. Sunday, 11:30 a.m. Monday and Friday, 11 a.m. Tuesday, Wednesday and Thursday.

Pearl Harbor Naval Station

Pearl Harbor Naval Station Chapel, Building 88, Pearl Harbor, Hawaii. Phone: 471-8300.

Catholic Services - Lt Cmdr R. Burke, CHC, USN

Masses - 6 p.m. Saturday, 7:45 and 9:30 a.m. Sunday

Jewish Services - Lt Cmdr F. Natkin, CHC, USN

Services - 8 p.m. Friday, Aloha Jewish Chapel, Building 1814, Mahaloa Dr., Pearl Harbor.

Protestant Services - Capt P.E. Jernald, CHC, USN

Sunday Divine Worship - 11 a.m. and 7 p.m.

Sunday Communion Service - 8:30 a.m.

When you place a Classified ad, results are just a phone call away!

Dial 235-5881

Classified Advertising Department



FREE KIDS CLASSIFIED ADS

The force will be with you as you write your ad for the FREE Kids Classified. Just fill out the coupon (FREE Kids Classified Ads) in the Sun Press and be sure to follow the rules carefully. You, too, may be a part of this very special section.

FOR Sale: Boys 20 inch bike, needs handlebar, stock \$15 or best offer. 833-6086

15 ANNOUNCEMENTS

MR. & Mrs. Freddie Anthony are happy to announce the birth of their baby girl Kanani Theresa Anthony born at 2:17 p.m., June 20, at Tripler Army Medical Center.

BAY CHEVY'S DEALING
COME ON IN!
46-001 Kam Hwy., Kaneohe 235-3621

20 LOST & FOUND

REWARD: Lost small gray female cat. Orange & white markings on 6-21. Spruce Ridge Millitary area. 623-7140.

LOST Puppy, 5 mo. old, part Beagle & Bassett. Missing since 6/18. Lost in Millitary. 623-8232

LOST: Male Irish Setter, mixed, 4-6 mos. old. Kailua School area. 262-5612

MY SMALL blue & white Morrey Belly board floated down Kaelupulu stream 8/17. Call 395-5811

25 PERSONALS

ACCOUNTING/BKpg. Services. In exchange for cottage. Ph. 941-9951

IF YOU want to drink, that's your business. If you want to stop, that's ours. Alcoholics Anonymous. Ph. 946-1438

BABA'S BELIEVE
"that religion can show men how to build a just world and that religion is the greatest good in the sight of God."
261-4247

DARE to go bare, 'Nudist Park information & free visit. Write P.O. Box 6417, Hon., HI. 96815.

SI FU BARABBA is now offering private counseling in: •Enlightenment •Cosmic Consciousness •Self-Awareness •Self-Assertion
By appointment only
Call 239-5884

MR. & Mrs. Nudist Hawaii Contest. Fri-Sat. & Sun. July 4-5-6. Nudist Park Open House. \$12. Call Ms. Nudist 949-8818

THERAPEUTIC Acupressure massage. \$30/hr. Tarika Diane Stryker, 655 Keaunokua, 941-9455.

HAWAIIAN Swinger Magazine published monthly for adults. Send \$3 NOW to P.O. Box 7057-C, Hon. 96821.

DIVORCE \$40
DO IT YOURSELF IT'S EASY
FOR FREE
ANYTIME
524-3277

DATING for Single-Mail \$1- for appl. to: Singles Hawaii, Box 4472, Hon. 96813.

SISTER Angelina - Reader & Advisor - past & future. Will advise you on all problems of life. By appl. 922-9661.

3 HOUR - SAIL
Koko Head to Diamond Head
Leave from Hawaii Kai
Boat Ramp - 2 p.m. Sunday.
BYO Lunch
A great family outing.
\$10 per person - space limited.
For reservations: 630-7311

35 PROFESSIONAL SERVICES

RETIREE: Yard Service. Call 262-7588

CABINETS & Counters falling apart - need shelves or custom work? Free Estimates 395-8336 Creative Woodwork & Design

I WILL clean your quarters for you when you move for a reasonable price. Guaranteed to pass inspection. Ph. 624-4228

ALL Types of Masonry. Concrete slabs, sidewalks, driveways & hollow tile walls. Free Estimates. 254-5102.

DOMINGO Dependable Yard Service, house-cleaning & hauling, etc. 422-7426

FELIPE Yard and House-cleaning. Call 261-5050 between 2:00 and 8:00 p.m.

PIANO Lessons in Kaneohe by Jeri Evans. An associate of Ellen Masaki. 247-5437.

BEGINNING Piano or Flute lessons. Individual instruction. Ph. 235-5098

MATH Tutoring. Qualified Punahou Graduate. Reasonable. Call 262-8381

PRIVATE Piano Lessons. Aina Haina. Call 262-4315

STAPLES Swim School. Private & small group classes for children & adults. To register call 261-1982

St Luke's Episcopal Preschool & Day Care Center
Openings still available
Ages 2, 3 & 4
hrs: 8:30 a.m. to 5:30 p.m.
45 Mo. Judd St. off Nuuanu 533-7221

SUMMER TUTOR
Students K-8 grade.
Ph. 247-2098

TUTOR: Certified spec. ed. & reg. classroom elem. teacher. All subject areas. Specialize in reading & math. Ph. 254-1766.

PLAY Popular piano. Personally designed course for beginning adults. Call Anett 261-0027.

Hawaii Math Institute
Academy & Learning Clinic
By Appt. 261-8106

BEGINNERS Sewing class in my home. Starts July 14. Girls 10-15 yrs. old. Ph. after 5 p.m. 262-6387

BEGINNERS basic hula instruction. Girls 5 and older. Classes begin July 1. \$12 mo. Call Lei 262-5396

PIANO Lessons. Classical, Popular, or Cord Method. Ph. 235-4432

SPELL WITH PHONICS IMPROVE READING
Easy Phonics Method. Beginning reading, spelling, grammar, comprehension. Any level. K-Adult. Individualized instruction. Qualified experienced teacher.
262-7242

GENERAL housekeeping. Expert. refer. Windward side. Ph. 239-0037.

GENERAL BUILDING Maintenance. Repair & Painting. Richard K. Chun. Ph. 247-2583.

NEED A LAWYER?
Divorce/Bankruptcy/Estate, Etc.
LAWYER FRANK LOO
LAW ASSOCIATE FOR ALL LAW MATTERS
FREE Case Review 1st App.
24 Hrs. Service Ph. 533-3297 or 90% King

SPIC "n" Span cleaning Service, low prices & Free est. 235-5583

IBM TYPING - All kinds. Professional work. \$1/page 734-1454

LET us haul your junk to the dump, cheap. Call 524-0652

50 BUSINESS OPPORTUNITIES

FULL or part time couple and individual for business of your own. Local Amway Distributor assists you for splendid opportunity. Phone: 239-7550 leave name and phone number.

EXCELLENT Commission Income available for promoting admissions to nationally famous speakers. Success Seminar. Extra income. Keep your job, start immediately. Interview Call 259-7236

DIVERSIFIED Beverage vending route, 7 machines established 1 yr. Waimalu Campbell Ind. Park. incl. 50 cs. inventory \$6950. Call 623-3403

FINALLY, the way to beat inflation. With Shaklee, you can earn according to your needs and effort. Let us show you how. Ph. Bob Briggs 262-8298 or 261-1670

A-A-A REAL BUSINESS OPPORTUNITY. FAST FOOD, VITAMINS & DELICATESSEN STORE Pearlridge Shopping Center. Great Location, good lease, high gross sales, a real money maker. Must see to appreciate. For appl. Ph. 521-2331/487-5386.

DON'T SPEND LESS EARN MORE
Become a Shaklee distributor. No door-to-door sales, no capital required. Now interviewing. Call Judy. 261-3908

BORED? Make money, make friends, make a future. Shaklee is more than a living... it's a lifestyle. For information Ph. Bob Briggs 262-8298 or 261-1670

EXPLORE a career with Sunlight. Excellent sales training and financing program for right person. Call Elton at 536-4538

335 SQ. FT. for lease. Existing hairdressing shop can be licensed for other. 696-8110 after 5 p.m.

55 LOANS WANTED
CASH LOAN - NEVER REPAY - FREE DETAILS RC-25-148, Kipapa Dr. #11 Millania, HI 96799

HELP WANTED MALE & FEMALE
NEED extra income? Earn it in your spare time. Call 488-5687 for Appt.

HAIRSTYLISTS WANTED
Call Ernie For Appt. at Shearpower, Inc. 262-0007

3179 KAPOKA ST. (behind Airport Ramada Inn) 838-0647
Open 8 days!
Mon-Sat. 9:30 a.m. to 4 p.m.
As a courtesy to MILITARY DONORS ONLY MON & THURS. 6:30 a.m. to 6 p.m.

GET DOWN TO ALPHA
\$7 FOR EACH PLASMA DONATION
You can help close the gap in transfusion plasma shortages and add to the safety of your blood. Donate today!
Alpha Donors
Call 317-9400

WINDWARD VAX CLINIC
Mobile V.W. Repair Shop
Islandwide Service
Ph: 247-2525
REPAIRS DONE AT YOUR HOME BY APPOINTMENT.

MEDICAL CAREERS
MEDICAL ASSISTANT
CLINICAL ASSISTANT
MEDICAL SECRETARY
MED-ASSIST SCHOOL OF HAWAII
Now Open For Enrollment
For information & interview Call 524-3383
1164 Bishop St., Suite 405
Licensed by DOE

WE PAMPER
GENTS LADIES COUPLES
5 TYPES MESSAGES
IN OR OUT SERVICE
Attractive Female and Male Masseuses
For Reservation & Information Call Dave 947-8800
Try Us For Birthday & Special Occasions
Open 10 am - 4 am Free Parking
HIS & HERS PAMPER SERVICE

CASHIER
Beginning August 15, 1980. Min. high school & 1 yr. technically related training plus 2 yrs. of related work exper. Accounting, teaching, secretarial, duplicating exper. helpful. SALARY \$7,500 to \$9,500 plus liberal benefits.
Deadline for application: July 11, 1980

MAINTENANCE CUSTODIAN
BEGINNING: July 1, 1980. Min. Qualifications: 2 yrs. General Maintenance exper., High school diploma & 1 yr. Supervisory exper. DESIRED: Technical Trade School diploma in specific repair skills & additional related exper. \$7,500 to \$9,500 plus liberal benefits.
Deadline for application: June 30, 1980.

GROUND'S CUSTODIAN
BEGINNING: August 1980. Min. Qualifications: 2 yrs. General Agricultural or Grounds Maintenance exper., High school diploma & 1 yr. supervisory exper. DESIRED: Technical Trade School diploma. Family ility with plumbing & sewage treatment & grounds maintenance ex. upment, additional related exper. \$7,500 to \$9,500 plus liberal benefits.
Deadline for application: June 30, 1980.
Submit letter of application with 2 references to
DIRECTOR OF ADMINISTRATIVE AFFAIRS
Hawaii Loa College
45-045 Kanehama Hwy., 96744
An equal opportunity employer

When you place a Classified ad, results are just a phone call away!

TO PLACE YOUR AD—Dial 235-5881 Classified Advertising Department

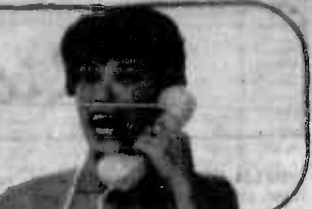

• 60 HELP WANTED MALE & FEMALE

MASSAGE person, Lic. or apprentice will train. Call 261-6385

SEWING machine operator for clothing factory needed. Exp. preferred but will train right persons. Call 247-6602 ask for Mae.

KOKUA EMPLOYMENT WINDWARD SIDE JOBS:
Inventory Clerk...\$3.20
Dental Asst's...\$5.36 mo.
3 Electricians...to \$14
Person Friday...\$600 mo.
Sec. no. dictation...\$600 mo.
Bookkeepers...to \$750
Nurses/Nurses Aid
Many, many other jobs
Service wives welcome
Apply 767 Kailua Rd.
Free parking in rear

PR & Advertising, marketing & distribution, training & education positions available. Ph. 247-3567

EARN EXTRA MONEY
Military & Local Welcome
Part Time 5:30-10 p.m.
Hawaii's largest discount shopping service with sales & delivery positions avail. Distributors of stereo, television, microwave, auto & home appliances for delivery, furniture, sporting goods, video accessories. Openings avail. in Honolulu, Maui, Lanai, Waiheae, Ewa Beach, Barber's Point & Kailua. Start at \$3.00/hr. or incentive pay plan varies. Call Central Personnel Office for interview.
633-4578 ask for Mary

ALL WHO APPLY WILL BE ACCEPTED
and paid \$65 per month as a semi-weekly plasma donor. Must have I.D. Come to Kapaemāhā Mgmt. 3179 Kapaemāhā (behind airport) Ramada Inn) 8-500 Mon. thru Sat. (Closed Thurs.)

BUSY office needs helper. 4 days a week incl. Sat. Must type well & be aggressive worker. Start \$3.10/hr. 423-2333.

PRE-SCHOOL AID mature person for afternoon hours. 261-1388

TEMPORARY help needed days or evenings. First 3 weeks in July. 833-9144.

• 62 HELP WANTED DOMESTIC

SEEKING person to give infant care days in my home in Kailua. 261-3298.

BABYSITTER needed in my Hickam home. Weekends & nights. Part time, high school student. Phone 422-9706

BABYSITTER needed in my Moanalua Terrace home, girls 6 yrs. & 21 mos. & boy 8 mos. 422-4405

KANEHOE: Reasonable rent + utilities for live-in. Handy person. 235-1173.

NEED a helpful live-in handyman for house upkeep, some cooking, room & board. Kailua, P.O. Box 1528.

• 63 SITUATIONS WANTED MALE & FEMALE

PRECISION PAINTING - College kid trying to make it. Exp., neat, fast, quality work at reasonable prices. Free estimates. Please call Matt 395-0160

• 63 SITUATIONS WANTED MALE & FEMALE

FULL time child care available in my Kailua home. Call 261-1321

WANT to babysit 60 cents an hr. and \$1.00 an hr. for two. Call 254-2760. KMCAS H.S. Cochran St. w/1.c.

ADVANCE high school student will teach piano. Ages 6-12 at \$3/lesson. 261-1114.

HAWAII Kai area. Will babysit for working mother. Driving, very good w/children. Ph. 395-2784/548-7914.

RELIABLE Babysitter to care for your child. Mon.-Fri. Refs. available. 247-3743

WE'RE working our way through college! Quality college students...doing quality work... Call: 456-1257

WILL baby sit in my home. Full or part time or overnights. 239-6370.

WILL baby sit my home. Pearl Harbor area. Reasonable. Call 422-6442

Hi schooler will babysit by day, hour, month. Kailua-Kaneohe. 261-6878

WILL do house cleaning or domestic jobs in exchange for room & board. Call 239-6037

WILL do yard work, hedge cutting, trash hauling, etc. Free est. Bill 262-5440

WILL BABY SIT My Kaneohe home, Mon.-Fri. Ph. 235-5469

DO you have need for work you've never finished? If so give me a call. I'll finish it for you. Blocking also. Phone 422-0848.

WILL do house cleaning in Kailua area. Call 254-2127

BABYSIT your home or mine. College student. Mon.-Sat. Call 623-8277 Anna

WANTED: Odd jobs, yard work, etc. With reasonable pay. Have own transportation. Call 254-5427. Steve

I WILL babysit, my home, Maunawili, full time or occass. Exper. Refs. 261-3795

WILL Babysit my home weekdays only. Full time/part time. Fenced-in yard. 235-2062

• 68 GARAGE & LANAI SALES

ELECTRIC train, chest of drawers, misc. items. 78 S. Kailua. June 28, 9-3.

4 FAMILY garage sale. Antiques, bookcases, rockers, coffee table, china, furn., crystal, plants, clothes, small appl., toys, decorative carpets, lamps, mirrors, linens & much more misc. Fri. & Sat. June 27 & 28 8-5 p.m. 1064 Lunahoa Pl., Maunawili. 261-8225/254-5378

• 68 GARAGE & LANAI SALES

SUPER Dooper Garage Sale: 45-310 Puall St., Kaneohe 9 to 5, Sat. & Sun., June 28 & 29, lots of misc. Call 235-2146

GARAGE Sale: June 28, 9 to 4. 168 S. Kaimali Dr., Kailua

PLANTS: for sale below market price, 3 yr. budding gardenias, anthuriums, bromelads, dieffenbachias, 162 Kuukama St., Kailua

GARAGE Sale: June 28, 9 to 3, lumber; picket fence; trash compactor; furniture; ref.; stereo; car radios; tape deck; trailer hitch; misc. 1270 Honokahua St., Kailua Valley.

GARAGE Sale: Many items, Sat., June 28, 9 to 3. 465 Aulima Ln., Kailua.

GARAGE Sale: 2031 Aamann St., Pacific Palisades, June 28 & 29 from 8 to 3 p.m., furniture, speakers & lots of misc.

GARAGE Sale: Milliani, Sat., June 28, 9 a.m. to 2 p.m., 94-388 Hukuii St., baby furn., plants, clothes, & much more. 623-6819

EVERYTHING goes. Furn., dishes & many bargains. 132 Kane St., Kailua, Sat., June 28

EVERYTHING MUST GO. Moving. Modular couch, luggage, men's, women's & baby clothes; dishes, glasses, sm. appliances & adorable 'junkie'; some items brand-new. 47-748-4 Hui Kulu St., Clubview Gardens in Temple Valley. Windward. 9 a.m. to 6 p.m. Sat., June 28

Did you just buy something at a garage sale & want to sell it?
We can - In our Want
YOU CALL WE Haul
No load too small
261-2881
We work weekends

GARAGE Sale: Clothing, household items, misc. June 27 & 28, 41-534 Humuhuli St., Waimanalo 259-5268

2 FAMILY garage sale: household goods galore; 18T cycles; barbells; books; records; furn.; clothing; kitchen items. Fri. 8/27 & Sat. 8/28, 9-4, 471 Aulima Ln., Kailua

GARAGE SALE—Sat., June 28, 9-4. Household items, garden equip., lamps, books, clothing etc. 6370 Hawaii Kai Drive.

GARAGE Sale: Furniture appliances, clothes, fans, dehumidifier, tires, etc. 229 Lilipuna Rd. 235-3874

CLOTHES, garden equip., baby items & misc. 8/28, Sat. 11-3. 223 Akaka St., Kailua

GARAGE SALE: Apt. size washer/dryer, best offer. Misc. Sat. & Sun., 10-3 p.m. 614 Auwina St., Kailua

VARIED family items. June 28, Sat., 9 to 4. 1033 Kalapaki, Hawaii Kai.

• 75 APTS. PARTLY FURNISHED

AIKAHI Park - 3 bdrm., 2 bath, \$650 mo. Avail. 7-6. Appt. only. 254-2664

MAKIKI: attractive 2 bdrm. apt. in the Townhouse. Pool, parking, security \$500. 521-2112. 239-9266

• 76 RENTALS TO SHARE

NON-Smoking roommate to share 3 bdrm. in Aiea Haina. \$225 plus util. 262-4315

KAILUA: Beautiful beachfront home. 5 bdrm., 3 1/2 bath to share with a professional person \$350 month. Call 254-3418

KAILUA room w/bath \$200 for one. \$225 for two, incl. utilities. Deposit. 254-2638

RESPONSIBLE working female wanted to share 3 bdrm. house. \$210 plus share of deposit & util. 262-4381

KANEHOE: Share furnished home \$300. Couple + utilities \$275. Single + utilities. Convenient location 235-1173

SHARE 2 bdrm. house Lanikai \$280 per plus 25% util. 262-5761

KANEHOE: Meticulous professional person for fully furnished 4 bdrm. townhouse. Refs. helpful. Wkdays. 841-7391 Brian

MALE to share apt. w/same. \$212.50 plus 1/2 util. 235-2978 morn, 923-0277 after

KAILUA Enchanted Lake, female to share 3 bdrm. townhouse. \$200. Now! 261-5180.

WAIHAWA 2 bdrm. apt. to share. Avail. immed. \$142/plus util. 622-1078.

KAILUA OCEAN SIDE, \$215. MATURE SHARE YARD CARE. 261-1901.

• 80 JEWELRY

BUY, Sell, Trade, Gold, Silver, Gems, Cash. Call 947-6526

• 81 HOUSES FURNISHED

DESIGNER home, Hahaione Valley, 3 bdrm., 2 1/2 bath, \$880/mo. 395-1086.

KAILUA: Cozy furnished studio for 1, \$285 includes utilities. Call Betty. 261-4416 or 261-3389

• 82 HOUSES UNFURNISHED

WAIHAWA - 3 bdrm., 1 1/2 bath, double car, unfurn., close to school & shopping center. \$375 mo. Ph. 682-2223 days.

• 83 HOUSES, PARTLY FURNISHED

LARGE 4 bdrm., 2 bath, family rm., 2 fireplaces, on water & new carpet and freshly painted. \$850 mo. 262-6097/261-6931

BEACHSIDE Kalaheo: charming 3 bdrm., 2 bath, large yard, steps to the beach on private lane. Available 7/15 \$850 month. Lease. (Includes water & lawn service) 254-2579 uves.

• 85 TOWN HOUSES PART FURN.

3 BDRM., 2-1/2 bath Townhouse of Hukuloa, major appliances. Amenities include pool, recreation area, tennis courts. Call 261-0045 or 261-5829 Maggie Joy

KANEHOE: partly furnished 2 bdrm., 1 1/2 bath. Available immediately \$470 a mo. Call after 6 p.m. Call 262-7014

KANEHOE—Hukuloa 3 bdrm., 2 1/2 bath, double enclosed garage, amenities include pool, tennis & 5 1/2 acre park. Avail. Aug. 1. \$625/mo. Ph. 239-5027.

PUU Aiihi-Kaneohe Bay & mountain views, 3 bdrm., 2 bath, split level, 3 parking, rec. area w/pool, jacuzzi & 2 tennis courts. \$790. Phone 373-2465.

KANEHOE Parkway, 3 bdrm., 2 bath townhouse, immaculate, all appliances. Avail. July 1. \$550. Ph. 239-6424.

• 85 TOWN HOUSES PART FURN.

AIEA Pearlridge—executive 3 bdrm., 2 1/2 bath, \$630. 488-0464 or 488-5778.

• 86 CONDOS & TOWNHOUSES FURN.

WAIKIKI, 1 bdrm., fully furn., Royal Aloha, \$550 mo. accepting offers. Avail. July 1. Ph. 737-1374 or 531-2913. Keep trying

• 87 TOWNHOUSES UNFURNISHED

NEW Puuail end unit with Br/ & mountain view, 2 bdrm., 2 bath, rare beautiful unit w/amenities galore. Call 235-6336

• 88 ROOMS FOR RENT

QUIET room w/bath, private entrance for working person \$200. Ph. 247-3266

ROOMS for rent fully furnished house \$225 & \$175. Mountain view, own bath, family rm. 247-5120 eves.

PRIVATE room in Kailua. Share home near beach. \$220 a mo. 261-8323

KANEHOE: Private room, use of house & pool \$200. Deposit \$50. 247-1141

ROOMS for rent. Single working persons. Ph. 262-5634

KANEHOE: Furn. room for rent. Single \$200 mo. Util. included. 247-4356 days.

LILIHAI Nr. bus, own room, responsible female/same. \$200. Util. incl. 595-3331

ROOM for rent. Separate entrance, bathroom & kitchenette \$200/mo. Includes utilities. 261-2174

FURNISHED room w/bath & shower, refrigerator, private entrance for quiet, clean, mature non-smoking person. \$170 a month, \$50 deposit. 261-6296

HOME IMPROVEMENT CENTER

DO IT NOW AND SAVE!

CARPET CLEANING

STEAM EXTRACTION

\$29.95

Living Room & Dining Room
Up to 300 sq. ft.

Finest Deep Soil Extraction Equipment

524-4923

HOUSE OF RIK-JON II

Military Price \$28.95 thru Pearl Harbor Navy Exchange
Personalized Services

WINDOW TREATMENTS

Kirsch SUPER SALE

WOVEN WOODS AND "MINI" BLINDS

30% OFF

Mfg. Suggested Retail Price

HOUSE OF RIK-JON

AUTHORIZED KIRCH DEALER

CALL 524-4923

Promotion Ends 7/31/80
Showroom 975 Kapiolani
Thank You

DRAPERY

Super Sale

PERFECT BEDROOM SIZES

\$33.00

Pair 66"x48" Finished Size

Hooked & Ready To Hang
Various Prints & Solids

HOUSE OF RIK-JON

SHOWROOM: 975 KAPIOLANI

524-4923

BUSINESS & SERVICE DIRECTORY

<p>Appliance Repair</p> <p>HOME APPLIANCE SERVICE Expert repair to all makes/models, reasonable Ph. 671-0445</p> <p>DAN'S appliance, repairs washers & dryers, stoves & refrig. Call 622-4679 (Repairs Guaranteed)</p> <p>Bookkeeping & Taxes</p> <p>LATE INCOME TAXES PREPARED Past years, amended returns; out of state returns; prepared in your home. STEPHEN L. WHITE, M.S.A. Phone 395-7141</p> <p>Carpet/Upholstery Cleaning</p> <p>LONG'S CARPET CLEANERS Ph. 455-8271</p> <p>General Contracting</p> <p>S. Keo Contracting - Lic. C8748 - Concrete slabs & masonry walls. Free Estimates. Ph. 247-0173</p> <p>D. ODA CONST. Additions, Complete Masonry New homes, plans & designs no charge. Lic. #B8002 Ph. 395-5508</p> <p>KAILUA CONSTRUCTION Complete home remodeling, masonry, concrete, roofing, etc. Lic. #B8002 247-0821 or 247-0871</p> <p>Estate-Valuor Garage Sale</p> <p>BY SUE-ANN Professional Service. Accurate pricing. Licensed. 395-6878</p>	<p>Instruction</p> <p>STAR School of Music. Instruction for all musical instruments. Piano, drums, guitar, etc. 621-0418</p> <p>PIANO Lessons your home. Exp. teacher w/masters degree. 521-6138 eves.</p> <p>HULA MANI'S DANCE STUDIO All Ages. Beginner Intermediate & Advanced LEEWARD AREA 422-0182 or 422-1609</p> <p>Patty's Hula Studio Classes for all ages Entertainment for parties & luaus Hula & Tahitian Dance Call 261-3578</p> <p>Legal Services</p> <p>Get out of debt fast divorce/bankrupt/Injured Free Case Evaluation Frank Loo Lawyers 533-3397</p> <p>DO Your Own Divorce \$40. Free Information Call 524-3277</p>	<p>Maintenance</p> <p>B & B Maintenance, Inc. Home Improvement Painting, Plumbing, Repairs Lic. C-9055 Ph. 487-1244, 487-0933</p> <p>Masonry</p> <p>WALTER TOKUHARA MASONRY Free Estimates. Complete work. No job too big or small. Call 677-3457</p> <p>For Your Ready Mix Concrete & Block Improvements? Additions?</p> <p>Ameron HCSO Direct Customer Service Ph. 848-1061 Weekdays 7:30-4:15</p>	<p>Massage</p> <p>Takushi Therapeutic Shinkai Massage Back problems or pinched nerves? 45-404 Kame Hwy, Rm. 207 Ph. 247-2773 or 230-3218 By Appointment Only Licenses no. NAB 00282</p> <p>Moving</p> <p>RELOCATING??? Very Reasonable. No job too big or small Free Estimates Call Roy 923-8813 24 hrs.</p> <p>Painting</p> <p>Akamai Painting & Waterproofing Residential Specialist professional work at reasonable prices. FREE Est. Lic. #C8719 Ph. 261-0826 or 838-1111</p>	<p>Painting</p> <p>LEE'S PAINTING Residential Lic. C-3858 Ph. 247-1454</p> <p>NARIKAWA PAINTING Free Estimates Lic. C-5455, Ph. 488-1090</p> <p>S. UMENO PAINTING Free Est. Lic. C-10211 Ph. 621-6523, 621-6383</p> <p>C & R PAINTING Commercial & Res. our specialty. Free Estimates. Ph. 247-4807. C-9724</p> <p>KAMA'AINA PAINTING Free Estimates Lic. C-4767 Ph. 247-6621</p> <p>TRANS PAC PAINTING & WALL COVER SPECIALIST. Very reasonable. Free estimates. C-8473 Call Carl 623-8813 24 hrs.</p>	<p>Piano Tuning</p> <p>OLD RELIABLE J. PAUL OILLINGER TUNER TECHNICIAN 261-0457</p> <p>Remodeling & Building Repair</p> <p>WINDWARD Builders Ltd. expert repairs - additions. B-639 Ph. 247-6621 or 261-1416</p> <p>PATIOS AND NEW ADDITIONS Repair-garage Free Est. Clifford Iwane C-4477 Ph. 677-4695</p> <p>Roofing</p> <p>AKAMAI ROOFING FREE ESTIMATES 261-0825, 838-1050 841-4083 Any Time</p> <p>DESMOND YARD SQUAD All jobs large & small General cleaning, trimming & hauling soil clearing, Preparation & Grass planting, coral gravel & red chips. Monthly maintenance. Fast reliable service. Free estimate. Call 262-7671 ask for Desmond</p> <p>WALLACE GARDEN SERVICE General Yard Maintenance old lawns restored, new lawns planted, trim hedges & shrubs, remove rubbish. Hukuloa Kai to Kailua. Free estimates. Ph. 395-1929</p> <p>Nanilo Gardens Fresh cut flowers, leis, corsages, wedding bouquets, sprays, potted plants. Ph. 247-4071</p> <p>CUSTOM Lawn/garden tilling Tray-Bill Tiller Free Est. Ph. 247-3883</p>	<p>Roofing</p> <p>STATE ROOFING General Roofing. Free Estimates. Ben Pascal 37 years' Exp. Lic. C-2038 Ph. 247-2421</p> <p>COMPLETE Lawn Service big job clean-up & dependable monthly maintenance Ph. 235-0543</p> <p>Solar Heating</p> <p>Repairs & Installations Domestic & Pool Solar Heating Systems</p> <p>ANDERSON SOLAR 377-8288 Lic. 12272 & Master Tech Assoc.</p> <p>Window Cleaning</p> <p>BETTER Window Washing at prices you can afford Free Est. George 239-8515</p>	<p>Yard Service</p> <p>YARD SERVICE Ph. 247-1454</p>
-------------------------------------------------------------------------------------------------------------------------------------------------------------------------------------------------------------------------------------------------------------------------------------------------------------------------------------------------------------------------------------------------------------------------------------------------------------------------------------------------------------------------------------------------------------------------------------------------------------------------------------------------------------------------------------------------------------------------------------------------------------------------------------------------------------------------------------------------------------------------------------------------------------------------------------------------------------------------------------------------------------------------------------------------------------------------------------------------------------------------------------------	---------------------------------------------------------------------------------------------------------------------------------------------------------------------------------------------------------------------------------------------------------------------------------------------------------------------------------------------------------------------------------------------------------------------------------------------------------------------------------------------------------------------------------------------------------------------------------------------------------------------------------------------------------------------------------------------------------------------------------------------------------------	-----------------------------------------------------------------------------------------------------------------------------------------------------------------------------------------------------------------------------------------------------------------------------------------------------------------------------------------------------------------------------------------------------------------------------------------------------------------------------------------------	----------------------------------------------------------------------------------------------------------------------------------------------------------------------------------------------------------------------------------------------------------------------------------------------------------------------------------------------------------------------------------------------------------------------------------------------------------------------------------------------------------------------------------------------------------------------------------------	----------------------------------------------------------------------------------------------------------------------------------------------------------------------------------------------------------------------------------------------------------------------------------------------------------------------------------------------------------------------------------------------------------------------------------------------------------------------------------------------------------------------------------------------------------------------------------------------------------------------	----------------------------------------------------------------------------------------------------------------------------------------------------------------------------------------------------------------------------------------------------------------------------------------------------------------------------------------------------------------------------------------------------------------------------------------------------------------------------------------------------------------------------------------------------------------------------------------------------------------------------------------------------------------------------------------------------------------------------------------------------------------------------------------------------------------------------------------------------------------------------------------------------------------------------------------------------------------------------------------------------------------------------------------------------------------------------------------------------------------------------------------------------------------------------------------------------------------	---------------------------------------------------------------------------------------------------------------------------------------------------------------------------------------------------------------------------------------------------------------------------------------------------------------------------------------------------------------------------------------------------------------------------------------------------------------------------------------------------------------------------------------------------------------------------------	------------------------------------------------------------------------

FOR INSTANT RESULTS PLACE YOUR AD IN THE BUSINESS & SERVICE DIRECTORY

CALL CLASSIFIED 235-5881

• 93 VACATION RENTALS

KAILUA: 1 bdrm., apt., sleeps 4, amenities. Daily/wkly./mo. 235-1481.

COOL Mililani, luxury 2 bdrm., golf course apt. Available July & Aug. \$700 + deposit & good refs. 521-2192, 239-9266

KAILUA: 1 bdrm., fully furnished apt., no pets. Call 239-8539

VACATION Rental, Kailua. Magnificent view 2 bdrm., 1 bath + loft. Swimming pool, volleyball \$250 per wk. Cathy Lyman 261-4332

BEACHFRONT studio near Crouching Lion. Week, month, pool. 235-6196

VACATION Rental—Kailua. Ocean view, 3 mls. from beach, 3 bdrm., 2 bath, fully furn., \$800/mo. 254-3418

ALASKAN family 4 adults needs house/appt. Kailua area late Aug. or Sept. 1 for 2 to 3 wks. to attend family wedding. 261-1254

KAILUA: near beach, 3 bdrm., fully furnished, car, Aug. 1 to 15 for \$400 a month. 262-4016

• 98 RENTALS WANTED

WILL advance one year rent for Temporary use of idle land—for farming and campsite. Ph. 261-8824

MATURE married couple desires 3 bdrm. house to rent up to \$350 per month. Willing to lease. Must allow 1 well behaved dog. Fenced yard a must. Prefer 2 car garage. Ph. 235-1387 after 5 p.m.

WORKING Couple with 1 cat seeks 2-3 bdrm. house (or large 1 bdrm.) on Windward side, reasonable. Call 261-5085 eves.

RENTAL wanted: 1 or 2 car garage for storage. Kailua Area. Call 262-8360

WORKING Couple transferred to Kailua seek 3-4 bdrm., 2 bath home. Prefer enclosed garage, 2 children, 10 & 15 & 1 sm. outside dog. \$500-\$650. 544-9523

3 BDRM. House wanted August 1st in Kailua or Enchanted Lake. 262-8544

WE WILL manage your property with Professional Service for local or absent owners. Personalized Service. Vandervoort Realty, 261-1966

• 103 OFFICES FOR RENT

MEDICAL Office space in Kailua, 750 to 1000 sq. ft. avail. Call Jan for appt. at 262-6961

KANEHOE: New ground flr. o.c. space 170 sq. ft. air cond., carpeting & phone \$175 mo. 235-5621, 734-5749

MEDICAL Office space in Kailua, 750 to 1000 sq. ft. avail. Call Jan for appt. at 262-6961

OFFICE Space available, Kaneohe area. Ph. 536-7011 Mon. to Fri. 8 to 4:30.

• 108 BUSINESS PROPERTY FOR SALE OR RENT

KAILUA 2 Excellent Retail spaces. 129 & 137 Hekili St. 262-8179, 262-8144

HAVE storage area to share w/email business or individual. Ph. 377-9883.

• 114 REAL ESTATE FOR SALE

RETIREMENT or Investment lot, Port Matarbar, Florida. Sacrifice price. \$3995. Easy terms. OWC. 10% discount for cash. 488-4870 eves.

5 BDRM., 3 Bath Executive home w/fantastic view of Kaneohe Bay. All appliances, swimming pool & 3 car garage. Month-to-month or short term lease. \$800 per month. Call Luke & Luke Realty 262-8161 or Maggie Joy (R) 261-0045

LANIKAI \$960,000 & \$995,000

INCREDIBLE VIEW, privacy and luxury. 2 bdrms. FEE SIMPLE. TMKs 1-4-3-1-6-9-10. For details, call Gil Carr (R) 262-8964 or Nick Lawson (R) 254-4141, J.M. Urner, Inc. 261-3389

KAILUA \$145,000 JUST LIKE NEW 3 bdrm., 2 bath home in Enchanted Lake. Large covered lanai, long, low lease. TMK 1-4-3-61-47. Call Moana Carneiro (RA) 262-7179 for private showings. J.M. Urner, Inc. 261-3389

KAILUA \$174,000 FEE SIMPLE, large tri-level home with high cathedral ceilings and an enclosed garage with automatic doors (m/s 38263). Willard Holick (RA) 262-6882, J.M. Urner, Inc. 261-3389

KAILUA \$119,000 BEST BUY 3 bdrm., plus den in desirable Enchanted Lake. Large covered lanai, long, low lease. TMK 1-4-3-61-47. Call Moana Carneiro (RA) 262-7179 for private showings. J.M. Urner, Inc. 261-3389

• 114 REAL ESTATE FOR SALE

KAILUA \$189,500 FEE SIMPLE, 4 bdrm., POOL, double wall construction in a modern executive neighborhood. TMK 1-4-2-83-13. Chu Lan Schubert (RA) 261-7885 or Penny Speese (RA) 261-4236, J.M. Urner, Inc. 261-3389

KANEHOE \$185,000 UNOBSTRUCTED VIEW and privacy from this modern cedar home. (m/s 35923). FEE. Flossie Bonnet (R) 262-5598, J.M. Urner, Inc. 261-3389

KAILUA \$295,000 A 1.5 ac. estate with a 3 bdrm. home and 2 fireplaces. Large tree house. New lease. (m/s 30366). Gil Carr (R) 262-8964, J.M. Urner, Inc. 261-3389

OCEAN FRONT \$98,000 PAT'S AT PUNALUU, spacious 1 bdrm. unit. Lease. (m/s 25821) Jan Hlatt (R) 254-3124, J.M. Urner, Inc. 261-3389

KAILUA \$142,500. FANTASTIC location, completely remodeled, 3% Courtesy. 320 Awakea Rd. Open 11 to 5 Sundays. Ph. 261-8810

OPEN House Sun., 1-5. Haku Village, 48-478 Makana St. 3 bdrm., 2 bath home, \$160,000. Lease By Owner. 235-8020, 262-5403

KAILUA REDUCED \$21,000. Neat beachside charmer. Hawaiian style living. \$178,000. (m/s 37804). Joanne Easterling (R) 261-0186, J.M. Urner, Inc. 261-3389

HAIKU Gardens-Immac. 2 bdrm., 2 bath townhome, 1,200 sq. ft., excl. Lease. shown by owner. Call 235-0540 or M. Lockridge (R). 262-5403, Open Sat. & Sun. 1-5, 48-324 Haiku Rd. #104

MILITARY Transfer-large fee simple property close to beach & town. 3 bedroom, 2 bath, huge lanai. Call Susan Thain, 261-3826 or 261-7911. MLS 38897

MUST SELL 12,260 sq. ft. of FEE simple land-view Hillcrest area—terms available—MLS 01990. Realty Specialists Corporation—Call Fujimoto (RA) 261-0308 or 261-7911

Harbor View—Waipahu New listing 3 bdrm., 2 bath with many extras. \$130,000. Lease. VA approved subdivision. 84-55-95 Frank Fujimoto (R) 262-7876

Large Family? Here's your chance for a well kept 4 bdrm., 2 bath Hawaii Kai home. \$159,500. lease, m/s 32917. Frank Fujimoto (R) 262-7876

Hot Hill Hill Mililani. Move up into this freshly painted 2 bdrm., 1 1/2 bath townhouse for \$89,500. FEE SIMPLE, m/s 35328. George Kawakani (RA) Owner 621-1218

PROPERTY RESOURCES CONSULTANTS Corp. 523-8682

KAILUA \$133,000 JUST LISTED well maintained 3 bdrm., 2 bath home. Super area. Lease. Kitchen and baths newly remodeled. TMK 1-4-4-26-22. Jan Hlatt (R) 254-3124, J.M. Urner, Inc. 261-3389

KANEHOE \$125,000 Panoramic view of Kaneohe Bay, 10,500 sq. ft. FEE SIMPLE lot with older 2 bdrm. cottage. (m/s 30753) Flossie Bonnet (R) 262-5595, J.M. Urner, Inc. 261-3389

KAILUA \$155,000 New Listing, FEE SIMPLE, spacious 3 bdrm., Enchanted Lake home with family sized lanai. TMK 1-4-2-87-10. Suzy Ebbert (RA) 261-6834 or Victoria Morency (RA) 261-0064, J.M. Urner, Inc. 261-3389

KAILUA \$155,000 IMMACULATE 4 bdrm., 2 bath townhouse with enclosed 2 car garage and many upgrades. Pool, rec. area, club house. Lease. (m/s 37820). Jim Brown (R) 235-3674, J.M. Urner, Inc. 261-3389

KANEHOE \$125,000 Panoramic view of Kaneohe Bay, 10,500 sq. ft. FEE SIMPLE lot with older 2 bdrm. cottage. (m/s 30753) Flossie Bonnet (R) 262-5595, J.M. Urner, Inc. 261-3389

KAILUA \$155,000 VIEW, COMFORT and luxury at Windward Passage. One and two bedroom units available. Lease Nick Lawson (R) 254-4141, J.M. Urner, Inc. 261-3389

KANEHOE \$125,000 IMMACULATE 4 bdrm., 2 bath townhouse with enclosed 2 car garage and many upgrades. Pool, rec. area, club house. Lease. (m/s 37820). Jim Brown (R) 235-3674, J.M. Urner, Inc. 261-3389

MARGARET LOCKRIDGE, INC. Specializing in **SHOWN BY OWNER 1 1/2%** Real Estate Service Honolulu office: 523-9888 Kailua office: 262-8403 262-5307

You: • Pay for your advertising
• Show your home to prospective buyers
• We take it from there

This fee is 1 1/2% of the selling price. An additional fee is requested if MARGARET LOCKRIDGE, INC. refers your buyer to the

YOU WILL BE TRANSACT—YOU SAVE!

• 115 REAL ESTATE ANNOUNCEMENTS

MILITARY & VETS

Now with Hula Mae/VA Financing it is possible for you to own your own home in Hawaii. We have such homes on white sandy beaches with the ocean as your backyard. For free information on details & locations, call me personally.

Wally 839-0978
Locations, Inc.

• 120 FURNITURE

COUCH & chair w/ottoman Asking \$350/best offer. 833-8410

CRIB double drop slides, excel. mattress, \$45. Ph. 261-2028

8' SOFA w/matching love seat (mediterranean black w/gold floral design tapestry print) \$300. Call 456-4738

RATTAN furniture and miscellaneous items. Call 637-5767

QUEEN size bed w/frame, \$125; twin bed w/frame, \$100; both a month old; handcarved coffee table, \$45; 12' dining lamp, \$30; 2 swivel chairs & reg. chair, \$25 for 3. 261-3602

FOR SALE: Antique kitchen cupboard hutch \$250/best offer. 254-4877

WATER BED—king size, heater, liner, frame w/hdboard. \$250. 735-1677

TEAKWOOD dining table w/8 hand-carved chairs, sunburst design \$1150. Call 422-8484

WATER BED for sale, king size, 1 year old \$300. Also 6 foot bed \$150. Call 254-1357 after 5 p.m.

TWIN bed, mattress & box springs like new \$50; 2 end tables \$5 ea.; 2 tble. lamps \$5 & \$10; sofa \$20; matching easy chair \$15. 261-2979

WATER BED king size, velvet headboard & frame. Priced to sell. 621-8226

ELEGANT Dining rm. set incl. cond. \$650/best offer. Ph. 261-5324

BEDS - 2 twin, \$30 ea.; queen, \$75; chair valet, \$8. Ph. 422-9057

'SOFA \$60; day bed couch & vinyl queen headboard \$20 ea. Kailua. 261-5278

RATTAN chairs \$39; tables \$29; cane dressers \$49; mirrors \$19; nightstand \$19; headboard \$39; lamps \$14 and up. 833-3010

9 DRAWER dresser w/mirror, 2 nightstands, headboard, 2 lamps, \$275; coffee table \$10; TV stand \$10. Ph. 254-4987

LARGE Ethan Allen Early American Library desk. Offer. Ph. 235-0241

• 126 MISCELLANEOUS

Reconditioned Air Conditioners and repairs with 30 day guarantee. \$12,000 BTU 110V 500 to \$184. 18 to 24,000 BTU 220V to \$147 to \$278. Call 838-3103

WEBCO MX bike, tuff wheels, gold stem clamp, Alloy handle bars. \$100. 262-0822

ROLLTOP Desk, Excellent condition. Must sell \$300. 423-1430

WONDA—chair, baby accessories w/attach., stroller, high chair, car seat etc. Ph. 254-3459.

APT. gas stove, excel., \$125; gas water heater, \$95; refri., \$85. Ph. 734-0891.

CARPET DYEING & CLEANING

Professional Service
Free Estimate
INSTANT CARPET COLOR
235-5263

MARGARET LOCKRIDGE, INC. Specializing in **SHOWN BY OWNER 1 1/2%** Real Estate Service Honolulu office: 523-9888 Kailua office: 262-8403 262-5307

You: • Pay for your advertising
• Show your home to prospective buyers
• We take it from there

This fee is 1 1/2% of the selling price. An additional fee is requested if MARGARET LOCKRIDGE, INC. refers your buyer to the

YOU WILL BE TRANSACT—YOU SAVE!

• 126 MISCELLANEOUS

CARPETS dark green 1 1/2" shag, 48 plus sq yds., \$200. Call 254-2922

ORIGINAL Oil Paintings All framed. Private sale. 262-8086 evenings.

15" COLOR TV, excellent, \$200, miscellaneous plants. Call 623-3544.

PAIR of Kenwood speakers LS770, \$150; pair of Kenwood speaker stand, \$40; Sansui 4 channel model QRX5500B, \$250; Sansui reverbation amplifier, \$60; Toshiba color TV 30" screen, \$250; Mono cassette & radio, \$50; Kawasaki 80 competition dirt bike, \$450/best offer. Japanese made women's bike, \$100; Oriental china tea set, 17 pcs., \$30; air cooler, \$35; Oriental guitar, \$120. Above all items make offer. 672-9750, anytime.

500 OIL Paintings for sale, \$5 and up. 20 to 50% discount. International Arts Wholesale show room Hawaii Kai, 377-9883 and International Arts—III Ward Warehouse. 531-7428.

ONE refri./freezer, \$80; one dinette set, \$30; 26 gal. aquarium w/accessories, \$80. Ph. 422-5049.

HANDY MAN SPECIAL—Copperstone washer looks great, clutch bad, \$40. Call a.m. only. 262-8108.

2 ANTIQUE barber chairs. Mint cond., brass & chrome, \$245. 698-8110 after 5.

CASSETTE tape deck, Pioneer, \$180; baby crib, \$30. Call 254-1258.

COLOR TV 19" & 25" excel. cond., \$140 each. Ph. 946-6940 morning or eves.

TOP \$\$ PAID FOR GOLD & SILVER GUARANTEED HIGHEST PRICES PH. 923-1948

3 PIECE Sectional, love seat to match, brown, yellow, orange plaid \$225; 1 walker \$5. 235-5098

LARGE 6' chest freezer, rebuilt \$250; koe bookcase bunkbed set w/mattress \$200; electric dryer \$80. Call 623-7074

COFFEE & 2 end tble. reek Spanish block green marble tops \$195. Call 423-1823

LANDSCAPE Rock Garden, Tropical, Garden, Sprinkler, Old Yard Made New, Chain Link Fence, Concrete & Tile Work, Etc. 07903. Ph. 422-8558 Mng after 4:30 p.m.

PLANT Sale - All week at 1576 Kupau St., Kailua. Ph. 262-9790

SONY HST-49 Amp. \$250; turntable \$125; Must sell. Ph. 254-5029

STORE display case 54 x 22 x 18, chest of drawers, lamps, queen box spring & vacuum. 422-2329 after 3 p.m.

FEED 1 adult for \$7.09 weekly. Includes 1 lb. meat daily, choice of 8 fresh vegetables & grain. Write A.M.W., 713 Nye Circle, Hon., 98818 for details.

SMALL pool table \$30; regulation Ping-Pong table top \$20; recliner \$30; sofa \$80. 262-5370

ENGLANDER full extra long mattress & box springs, \$75. 422-9886

40 GAL. water heater, \$50; baby items like new, Sears crib w/safety rail \$50; playpen \$25; stroller \$10; rocking chair w/pad \$15 and other misc. items. 262-0894

WHAT A VIEW!!!

Unobstructed beauty as far as the eye can see! Overlooking Kaneohe Bay and Coconut Island is this 5 bedroom, 3 bath home with 3 bedroom, 1 1/2 bath cottage located on over 58,000 sq. ft. of FEE SIMPLE land. Don't miss this terrific opportunity. \$600,000. MARION JOY (R) 487-2211. DON BURGER (RA) 261-6391.

FEE SIMPLE WATERFRONT ESTATE

Enjoy your privacy! 2.275 Acres of your own private paradise to do with as you please. Can be subdivided or kept as is for the discriminating executive. 4 bedrooms, 2 1/2 baths with pool. \$1,485,000. MAGGIE JOY (R) 261-0045. CARL REBER (RA) 533-4296.

NOW'S YOUR CHANCE . . .

. . . to get into this much desired building in the heart of Kailua town. Invest NOW in this 2 bedroom, 1 1/2 bath MERIDIAN EAST unit on the 9th floor. You can get in now for \$91,500. Don't miss your chance. GLADENE HEAD (RA) 262-4986. BEV HOPKINS (RA) 247-3470.

EXTRAS, EXTRAS, EXTRAS!!!

Wait till you see the extras included in this magnificent 3 bedroom, 2 bath HAIKU PLANTATIONS home. Enter via the cobblestone drive. Then be prepared to admire the beautifully landscaped 1.011 Acre surrounding. Just some of the extras include hydroponic green house, volleyball court, and formal courtyard with pool, gazebo and spa. JIM LIPSCOMB (RA) 247-4600 ALAI ALULI (RA) 261-2007.

FOR SALE: 28' Palra Commander parachute,

two pilot chute extended container, Red, white & blue canopy, \$300/offer. Ph. 488-8107.

INSTITUTIONAL double wok w/pn, as is where is. Make offer. Call 262-0728 after 6 p.m.

SINGER Futura-2, \$350; wall unit, \$250. Call 254-1401

5 PC. Indoor dinette set \$200 Call 456-4738

GOLF bag cart self propelled—electric w/charger, new, never used, \$285. After 5 p.m. 833-5349.

'79 PUCH Magnum II moped. Looks & handles like a motorcycle, \$800. Ric, 449-1781; 422-7685.

KIRBY vacuum, cost \$899, must sell, \$200. Call 456-4213

ONE-yr-old TV set, \$60; double bed w/mattress, box springs & cover, \$80. Ph. 523-8909

BURR Bar, \$40; Gorelli moped/as is \$50. 125 Aikahi Loop, Kailua, Sat. or Sunday.

• 126 MISCELLANEOUS

FOR SALE: 28' Palra Commander parachute, two pilot chute extended container, Red, white & blue canopy, \$300/offer. Ph. 488-8107.

INSTITUTIONAL double wok w/pn, as is where is. Make offer. Call 262-0728 after 6 p.m.

SINGER Futura-2, \$350; wall unit, \$250. Call 254-1401

5 PC. Indoor dinette set \$200 Call 456-4738

GOLF bag cart self propelled—electric w/charger, new, never used, \$285. After 5 p.m. 833-5349.

'79 PUCH Magnum II moped. Looks & handles like a motorcycle, \$800. Ric, 449-1781; 422-7685.

KIRBY vacuum, cost \$899, must sell, \$200. Call 456-4213

ONE-yr-old TV set, \$60; double bed w/mattress, box springs & cover, \$80. Ph. 523-8909

BURR Bar, \$40; Gorelli moped/as is \$50. 125 Aikahi Loop, Kailua, Sat. or Sunday.

SHAKLEE, SHAKLEE, SHAKLEE Need some supplies? Want to know what Shaklee's about? Then call us! Charlie & Yoko Haminigton, 422-2008. Located at Hickam & we can deliver.

WHITE wrought iron lanai table & chairs. Call 261-3729

FOR SALE: Three speed bicycle. Make offer. Two pair tennis shoes, roller skates, \$15/pair; 20" motor mags, \$38/pair. 395-3398.

2 PHILHARMONIC air suspension speakers, \$40/pr. Call 261-6411.

20-GALLON fish tank w/stand & accessories, \$120; washer & dryer w/stand, \$450. Call 833-9988.

STEREO Sherwood S7125 rec., BSR 710 turntable, four 25" speakers. Excel. system, \$800. 235-2464.

• 126 MISCELLANEOUS •

SOLID Oak bdrm. set, \$550.
Rust shag rug 9 x 10, \$40.
boys bike, \$25. Phone 235-2487.

POWER lawn mowers—
Rotary, \$65; Reel, \$95.
Guaranteed. Ph. 259-5927.

MR. & MRS. Nude Hawaii
Contest. Fri.-Sat.-Sun. July
4-5-6, Nudist Park Open
House. \$12. Call Ms. Nude
949-8818

REBUILT Air conditioners,
30-day warranty. Service
and repair. Cash for broken
ones. Ph. 847-6895

**BODY DYNAMICS
EXERCISE STUDIO**
Aerobic exercise for men and
women, music, spa, free child
care. **NAUTICAL**
235-5830

STANLEY HOME
PRODUCTS
Ph. 262-5531

ARTEX Decorator Paints,
Accepting orders. Party
Plan, Call 833-4146

MARY KAY COSMETICS.
For re-orders & free facials,
call Yolanda, 259-9021

CAPIZ Shell lamps, many
styles, color from \$40. Call
623-6688 after 6 p.m.

• 127 APPLIANCES •

LOW COST REBUILT
WASHERS/DRYERS, RE-
FRIG. & RANGES. 90 day
guar., large selection,
delivery avail. (They look
and perform like brand-
new, but at a fraction of the
cost.) ROSS'S RECYCLED
APPLIANCES. Pier 35 on
Nimitz Hwy. 524-8023

MAYTAG WASHER
\$250/offer.
Call 677-9298 after 5 p.m.

MAYTAG GAS DRYER
Like new, \$150.
Call 488-0517 or 684-8272.

GENERAL Electric oven &
range, \$50. Ironstone set
for six, \$25. 423-1221.

POOL Table 4 x 8 w/cue
sticks & balls & stand. Call
254-1020

POWER Mower, \$35;
corner sleeper & table, \$75.
261-3910 after 5 p.m.

ELECTRIC stove 3 years
old, excl. cond., \$200. Call
261-8051

PORTABLE Whirlpool
washer & dryer, \$150. Call
624-2498

• 131 WIKI WIKI FREE BEE •

FREE: Male kittens, 9 wks.
old, short hair, litter trained.
Call 689-6508.

FREE: To good home, 1/2
boxer & 1/2 shepherd. Has all
shots. 10 weeks old. Ph.
623-0886 hm.; 471-
3000/wk. Ask for Linda.

FREE: To good home, 5
mos. old 3/4 shepherd & 1/4
pol dog. Ph. 262-9848.

FREE: 2 male black kittens.
Litter box trained. 259-9476

KONJ • BILSTEIN • ADDCO • QUICKOR • CASTROL.
Come Visit Our New Location,
Many In-House Specials
942-2128
939 Hauoli St., off King St.
NORRIS • MOMO • RECARO • AMCO • CHASTAIN •

WAHIAWA

'71 VW FASTBACK \$895
4 spd., (6A8692)

'71 CHEVY NOVA \$995
4 dr., auto., (C9116)

'74 AMC HORNET \$1795
2 dr., sedan, auto., (H8220)

'74 DODGE DART \$1895
2 dr., auto., (6A3726)

'73 TOYOTA CORONA \$1895
2 dr., auto., (6A7348)

'76 FORD GRANADA \$2295
2 dr., auto., (189625)

'76 TOYOTA COROLLAS \$2495
2 dr., old., (887968)

'78 VW RABBIT \$4395
4 dr., 4 spd., (372883)

1912 WILKINA, WAHIAWA
across from School of Arts
621-0761

DATSUN

• 131 WIKI WIKI FREE BEE •

FREE: 3 half Siamese
kittens. 2 pure black & 1
smokey gray. Litter trained.
Ph. 254-2840

FREE: To good home, 2
adorable, 8 week old
kittens plus scratch
pole/house. Litter trained.
395-8878

FREE: To good home, 3
kittens. MUST give away
now, leaving island. Litter
trained. 257-2762 wk., or
262-7228 home.

FREE to good home,
Adorable 3 yr. old part
poodle, fixed female dog.
Optional equally adorable
5 yr. old male dog. Both
outside dogs. Ph. 261-2380

FREE Italian Cypress trees
(six) if you dig them up.
261-2474

FREE: 10 mo. cute "Benji"
looking male, all shots,
good watchdog. 623-3443

FREE: Mom cat's kittens
need homes. Windward
side. 259-9249

FREE: 1/2 Siamese kittens,
6 wks. old. Litter trained.
261-0663

FREE: Part Siamese kittens,
4 mos. old. To good home.
395-1901/262-5665.

FREE: Lively, healthy,
1/2 Siamese kittens.
Call 254-4680.

FREE: To good home, 1 yr.
male dog. Half golden
labrador & half terrier.
Good w/children. Call 254-
5237.

FREE: 4 kittens
10 wks old.
Call 455-3002

FREE: 2 yr. old female cat.
Silver stripes. All shots &
spayed. Call 524-7634.

FREE: Kittens
To good homes. 6 wks. old.
Call 377-9403

FREE: Kittens. Mother
Siamese. 1 blk. male
w/orange eye, 2 gray & blk.
male. Ph. 254-2261.

FREE: 6 kittens to loving
home. 7 wks. old & weaned.
Phone 254-2202.

WANTED: Dead or Alive -
Air Conditioners. Reward:
cash. 847-6895

WANTED: Unserviceable
RCA, Zenith & Motorola
Quasar, Color TVs. 623-
2326.

CASH for Lawn Mowers
& Outdoor Motors.
Any Condition.
PH. 259-5927

WE BUY used furniture. We
pay cash and pickup. Call
261-8492 or 261-1406

AIR Conditioners that are
inoperable but not strip-
ped. Call 671-1110, 836-
3103.

AIR conditioners that are
inoperable but not strip-
ped. Call 836-3103

• 136 MISCELLANEOUS WANTED •

WANTED: Dyna-gym &
excer-bike; respon. & good
cond. Ph. 262-8044.

• 137 MACHINERY
& EQUIPMENT •

SMALL V4 a/c Wisconsin
engine, ideal for cement
mixer or garden tractor
\$450, \$550 w/clutch; new
bronze Aurora boiler feed
pump \$185, spare parts
\$55; new, 250 PSI Dlasicant
air dryers/filters, \$85 each.
696-6719

• 141 BUILDING SUPPLIES •

FOR SALE: 4' x 6' x 16' d.f.
const. grade, \$18/pc. 3/4" x
4' x 8' steel partial board,
\$9.75/pc. Ph. 235-3044.

• 144 MUSICAL SALES
& SERVICE •

USED Piano - upright,
mahogany w/dark antique
finish, \$400, 264-4230

2 GUITARS excel. cond.,
Hohner acoustic w/case,
\$150; apiphone electric
w/paevee amplifier, \$400.
Separately, Make offer. Call
377-9133 or 373-0805 after
5 p.m. weekdays.

FOR SALE: 1 Sansul model
7070 stereo receiver, 1
Kenwood model KD3077
turntable, 2 Kenwood
model LS407B speakers.
Excel. cond., \$500/offer.
Ph. 254-4989.

SEA SNARK. 11 ft.
styrofoam sailboat \$60 or
offer. 261-2380

WINDSURFER rocker,
mast aluminum booms,
aluminum universal, full
sail. Call Larry 689-7349.

• 144 MUSICAL SALES & SERVICE •

AUTHENTIC Tahitian base
drum w/case excellent
condition \$300/offer.
FENDER precision base
from Tahiti. \$300/offer.
247-3743

• 146 BOATS,
SUPPLIES & SERVICE •

14' HOBIE w/trailer
Excel. condition, \$1,300.
Call 261-8853

25 FT. TRIMARAN, sail-
boat. Ideal family cruiser.
Partnership \$2,500. 247-
3391

18-1/2 FT. WARRIOR, 2
Johnston motors, Calkins
trailer CB radio 40 channel,
outriggers, stainless steel
gas tanks, etc. \$1,900. Ph.
247-4502 or 261-7723

15 FT. CHRYSLER Whaler
w/almost new 70 hp Merc.
many extras \$3,300/offer.
Call 423-1823 after 6 p.m.

21 FT. 1977 GLASPLY
cutty. 130 hp diesel fish
equipped. Call Roy 845-
6402/235-0209. Need to sell
now.

18' REINEL, Mercury
cruiser eng., O/B, good
cond., \$1,800/offer. 254-
1020.

SEA SNARK. 11 ft.
styrofoam sailboat \$60 or
offer. 261-2380

WINDSURFER rocker,
mast aluminum booms,
aluminum universal, full
sail. Call Larry 689-7349.

• 151 PETS, SUPPLIES & SERVICE •

AKC American Stafford-
shire Terrier, 5 month old
Blue Fawn/Male. \$300/offer.
247-3743

PUREBRED Great Dane
pups, 6 wks. old \$100. Call
261-3546

FEMALE Samoyed,
\$50
Call 624-4508.

2 TOY POODLES
Male & Female
Call 261-5171

NEW Stables now avail.
Waihohe Walkane. Full
board, riding facilities incl.
arena. No studs please. For
more info. Ph. 239-9323.

AKC registered: german
shepherd, female, 3 yrs.
old. Great watch dog, \$100.
Call Jack Cooper, 257-2956
or 254-1709.

PIT Bull Terrier, \$50,
blk./whit. To a good home.
Call 261-6044

AKC Dalmatian, 1 female,
liver spots, 4 mo., shots,
papers \$300. 395-6366

AKC Irish setter female, 2 1/2
yrs. old \$75. 254-5162 after
6 p.m.

BEAUTIFUL AKC White
Shepherd male & female.
Good breeding pair. \$175.
254-5029

MOSTLY Poodle puppies!
Cute, smart, lively females
\$50. Going fast. Call 259-
8196.

GOLD Mantle Rosella.
Bargain!
Ph. 262-6096

ST. Bernard puppy, 7
months, male, registered
w/shots \$150. 624-6141

AKC Dobermans - male 7
weeks, champion blood.
Terms. 239-8107

• 151 PETS, SUPPLIES & SERVICE •

PLUSH Persian kittens
CFA registered from
champion & grand cham-
pion parents. Call 624-2554

• 156 AUTO PARTS &
SERVICE •

'71 TOYOTA Crown
Sell for parts, \$100.
Call 261-2634.

AUTO Upholstery Quality
work, reasonable. New
life upholstery. 235-8384

'71 FIAT 850 Sport for
sale or parts \$200.
Phone 254-1357 after 5 p.m.

'74 TOYOTA motor & trans.
Complete, excl. running.
\$175 Firm. 247-0521

'73 "307" Chevy motor
& trans. \$100.
247-0521

'65 VALIANT Slwg - parts
from tires to engine. Call
between 9-3:30. 622-3016

• 151 PETS, SUPPLIES & SERVICE •

WANTED: Good clean cars.
Kailua Toyota. 261-3321,
105 Oneawa Street

• 166 PICKUPS, TRUCKS •

'78 TOYOTA SR5 Truck—
Long bed, good cond.,
\$5,000/offer. Call eveo. &
weekends. 239-5167.

'71 FORD Pick-up truck.
Perfect cond.
Call 621-7588

'71 FIAT 850 Sport for
sale or parts \$200.
Phone 254-1357 after 5 p.m.

'74 TOYOTA motor & trans.
Complete, excl. running.
\$175 Firm. 247-0521

'73 "307" Chevy motor
& trans. \$100.
247-0521

'65 VALIANT Slwg - parts
from tires to engine. Call
between 9-3:30. 622-3016

• 161 AUTOS WANTED •

WANTED: Good clean cars.
Kailua Toyota. 261-3321,
105 Oneawa Street

• 166 PICKUPS, TRUCKS •

'78 TOYOTA SR5 Truck—
Long bed, good cond.,
\$5,000/offer. Call eveo. &
weekends. 239-5167.

'71 FORD Pick-up truck.
Perfect cond.
Call 621-7588

'71 FIAT 850 Sport for
sale or parts \$200.
Phone 254-1357 after 5 p.m.

'74 TOYOTA motor & trans.
Complete, excl. running.
\$175 Firm. 247-0521

'73 "307" Chevy motor
& trans. \$100.
247-0521

'65 VALIANT Slwg - parts
from tires to engine. Call
between 9-3:30. 622-3016

• 166 PICKUPS, TRUCKS •

WANTED: Good clean cars.
Kailua Toyota. 261-3321,
105 Oneawa Street

• 166 PICKUPS, TRUCKS •

'78 TOYOTA SR5 Truck—
Long bed, good cond.,
\$5,000/offer. Call eveo. &
weekends. 239-5167.

'71 FORD Pick-up truck.
Perfect cond.
Call 621-7588

'71 FIAT 850 Sport for
sale or parts \$200.
Phone 254-1357 after 5 p.m.

'74 TOYOTA motor & trans.
Complete, excl. running.
\$175 Firm. 247-0521

'73 "307" Chevy motor
& trans. \$100.
247-0521

'65 VALIANT Slwg - parts
from tires to engine. Call
between 9-3:30. 622-3016

CUTTER FORD
TRANSPORTATION SPECIALS:

'70 CHEVY Malibu 2 dr., V8, auto., radio, 2C5260 \$295

'74 RENAULT 12TL 4 dr., 4 cyl., auto., radio, 7E8562 \$595

'69 FORD E100 Cargo Van, 6 cyl., 3 spd., 508377 \$395

'74 AUSTIN Marina, 4 dr., 4 cyl., 4 spd., radio, 5E1376 .. \$1295

'70 FORD Maverick, 2 dr., 6 cyl., 3 spd., 6C8944 \$495

'71 OLDS Cutlass, 4 dr., V8, auto., p/s, radio X4011 \$595

'71 VW Squareback, 4 cyl., auto., radio 2C7065 \$178

'74 DODGE Dart, 4 dr., V8, auto., p/s, F407 \$178

We will take anything for trade
Prices Good June 25, 26, 27, 28 & 29

99-105 Ham Hwy. AIEA • Ph. 487-3811
All cars sold as is. Plus tax & lic.
BANK OF HAWAII FIRST HAWAIIAN BANK FINANCING
Military Financing our Specialty

INTER-ISLAND
AUTO PAINTING
and
BODY WORKS
573 Pohukaina St.
PH: 531-3753

We specialize in complete
auto repainting

- Our service includes:
machine sanding of chips
& scratches
- thorough hand sanding of
the entire car
- masking all chrome & glass
- full coat of primer sealer
- three full coats of enamel
(exterior only)
- thorough detailing of car

All for only
\$178⁹⁵
for any size car
work available
on weekends

COUPON

MOVED TO LARGER & MORE MODERN FACILITIES

FINN'S
RELOCATION SALE

30% OFF

ONLY ON PAINTING &
SURFACE PREPARATION
ON COMPLETE BODY & PAINT

SALE ENDS JUNE 28

COLLISION REPAIRS — LOANER AVAILABLE

HEAT BAKED ENAMEL PAINTING

NEW ADDRESS
Next to Toyota
Ph. 942-2128

COUPON

hamakua "for everything
you need
in
auto parts"

**WE'VE GOT
WHAT YOU
NEED!!
COME IN
TODAY!**

Store
Hours:
Mon.-Sat.
8 A.M.
to
5 P.M.
262-6526
171C Hamakua Dr.
Kailua

**MICHELIN
IS A WINNER!**

During the below noted years, thousands of steel belted
radial tires were brought to our stores for replacement.
We examined many of these tires and found a large
number had prematurely failed due to either car-owner
negligence, factory workmanship or materials.

Tire Brand	1978		1979		1980	
	Units Examined	Percent Failed	Units Examined	Percent Failed	Units Examined	Percent Failed
Michelin	1,281	1%	1,261	1%	1,144	0.3%
Bridgestone	60	2%	129	1%	223	1.3%
Goedrich	199	8%	236	3%	187	2.7%
General	101	11%	255	3%	187	2.7%
Unifroyal	525	18%	587	11%	429	6.0%
Goodyear	663	22%	846	19%	498	12.2%
Firestone	473	26%	453	11%	361	8.4%
Pirelli	281	29%	199	19%	146	12.3%
Dunlop	228	33%	406	21%	284	16.2%
Continental	276	45%	375	30%	316	26.4%
All Others	742	31%	100	1%	678	9.7%
Total Examined	4,764				4,504	

**CLEARANCE
SAVE 30%**

**HERE AT
LEX BRODIE'S**

LEX BRODIE'S PRICES INCLUDE
NO-SPIN BALANCING & WHEELS
NEW VALVE STEMS
PROFESSIONAL BACKUP SERVICE
TIRE REPAIRS (ON US) OR
COMPLETE TIRE
REPLACEMENT

YEAR	MAKE	MODEL	PRICE
1980	TOYOTA	4DR	\$4,995
1979	TOYOTA	4DR	\$4,995
1978	TOYOTA	4DR	\$4,995
1977	TOYOTA	4DR	\$4,995
1976	TOYOTA	4DR	\$4,995
1975	TOYOTA	4DR	\$4,995
1974	TOYOTA	4DR	\$4,995
1973	TOYOTA	4DR	\$4,995
1972	TOYOTA	4DR	\$4,995
1971	TOYOTA	4DR	\$4,995
1970	TOYOTA	4DR	\$4,995
1969	TOYOTA	4DR	\$4,995
1968	TOYOTA	4DR	\$4,995
1967	TOYOTA	4DR	\$4,995
1966	TOYOTA	4DR	\$4,995
1965	TOYOTA	4DR	\$4,995
1964	TOYOTA	4DR	\$4,995
1963	TOYOTA	4DR	\$4,995
1962	TOYOTA	4DR	\$4

DATSUN

'73 DATSUN 510 Wgn-4 dr., radio, new tires, excel. \$1,500/off. Ph. or leave message 947-5387.

'74 DATSUN, 4 dr. sed., excl. cond., 22 to 24 mpg, auto., a/c. 373-0902

'72 DATSUN 510, auto., 2 door, excellent cond., \$1095. Call 395-2673

'70 DATSUN 510, 4 dr., low mileage, excl. cond., \$1000 or best offer. 395-6364

FORD

'76 GRANADA Gita, 2 dr., black on black, 1 owner \$2,900. Ph. days Bob 525-8131, eves. 538-3875

'75 PINTO, 2 dr., sedan, good cond., \$1000/off. Call 839-7806

'71 FORD Torino, a/c, full power \$500. Call 262-7645 between 9 a.m. to 8 p.m.

'71 PINTO, English made engine, new AM/FM stereo cassette, good condition \$500. 254-2653

'69 MUSTANG, 351, good cond., mag rims, air shocks, \$1,000/best offer. 487-1000

MERCEDES BENZ

'76 280E, 4 dr., Davies Euro motors is offering a smart buy on a clean, low mi. Mercedes-Benz. You can buy or lease this beauty for a reasonable monthly payment. (97216). Please call 631-5871. 704 Ala Moana Blvd.

'62 MERCEDES 220S-4 dr. standard & runs great. \$3500/off. 261-3918 after 7 p.m.

'63 230SL - The classic sports car from Mercedes-Benz is being offered by Davies Euro motors, Ltd. A coupe, convertible with 2 tops, auto. trans. This beauty will turn heads. You will appreciate our low price. (MU1242). Please call 531-5871, 704 Ala Moana Blvd.

'73 450 SE - w/sunroof, leather interior, AM/FM stereo, good cond. 623-8267 eves. and weekends.

MG

'71 MGB - rare over drive, excl. cond., must sell \$2300/off. 254-3461

PONTIAC

'73 PONTIAC Grand AM \$100. Call 455-5680

TOYOTA

'77 COROLLA, 1 owner, excl. cond., air, \$2700/off. 247-1012, 247-5442

VOLKSWAGEN

'73 412, 4 cyl., auto., new brakes, good cond., 4 dr. 235-4753

'76 VW Bug, sunroof, AM/FM 8 track stereo, radials, good cond., leave message & phone no. at 544-9548 8 to 5 Mon. to Fri.

'75 THING: Good mech. cond., \$1550. '77 9 Pass. Van, clean, auto., radio, \$5290. 623-4976 after 8 p.m.

'73 SUPER Beetle - sunroof, fine cond. in/out, mechanically perfect. Yellow. \$2100. 254-2447

DODGE

'78 ASPEN, 2 dr., v8, auto., good cond. \$1995/off. 262-7803 after 7.

'74 COLT GT 2000cc, auto., air, good mech. cond., \$1,000/off. 488-1265/eve.

'69 CORONET, excel. cond., low mi., air. Must sell. \$900/off. 455-2754.

'70 DODGE Challenger, p/s, a/c, just tuned, new battery. \$1,050/off. Ph. 235-2455

'77 DODGE Monaco or '77 PLYMOUTH Fury 4 dr., air, power, radio, excl. cond. \$3100. 262-5482

'69 DODGE Dart, good condition inside and out. \$600/off. Ph. 261-1870

A Gas saver
'75 Dodge Colt, 2 dr. sport coupe, 4 spd., new brakes & upholstery, top cond., \$1850 or offer. Call after 4:30 261-0498

HONDA

FOR Sale '77 Honda Accord, 5 spd., AM/FM, asking \$3850. Make offer. 488-6897

MAZDA

'80 RX7
Auto, AM/FM stereo, alloy wheels, only 1200 mi. with new car factory warranty. (M16111). \$7775.

WHOLESALE MOTORS
2999 Nimitz Hwy.
836-1222

'80 626 4 DR.
Auto, AM/FM stereo, rustproofing, etc. Only 61 mi. with new car factory warranty. (M16800). \$8275.

WHOLESALE MOTORS
2999 Nimitz Hwy.
836-1222.

FIAT

'78 FIAT X19-18,000 miles, good cond., \$5,000/ offer. 471-9397.

FORD

'79 GRANADA-4 dr., air, 12,000 miles, rustproof. \$5,300/off. 239-8339.

'69 FORD WAGON \$300
Call 422-9373 eves.

'79 LTD-2 Landau-low mileage, fully power. \$7,500/off. 677-4284.

FOR SALE: '75 Pinto, engine needs work. Auto., 4 good radials. AM/FM radio, \$800 as is. Ph. 262-4775 or 261-3280.

WE PAY MORE! MORE! MORE!

FOR CLEAN LATE MODEL CARS, VANS & TRUCKS AT

SHELLY

PH. 836-0466

CORNER NIMITZ & LAGOON

FREE! 3x5" AMERICAN FLAG WITH A TEST DRIVE. FLY IT PROUDLY. PLUS PARTS AND SERVICE SPECIALS.

FREE! 3x5" AMERICAN FLAG WITH A TEST DRIVE. FLY IT PROUDLY. PLUS PARTS AND SERVICE SPECIALS.

OLDSMOBILE

'66 OLDSMOBILE Toronado, 2 dr., loaded, good cond., \$500/off. 732-8578

'73 OLDS Delta 88 Make Offer. Call 395-2943 after 6.

'77 OLDS Cutlass Salon-T-top, air, AM/FM cassette stereo & auto. transmission. Excl. cond. & one owner. \$3400/off. 257-2485.

'69 OLDS F-85 2-dr. sedan; \$700; V-8 engine and auto. trans. overhauled 8,000 mi. ago; new muffler and tailpipe; rear end just overhauled; new brakes; excl. tires; body and interior fair; safety inspected in May. Call Randall at 941-4187 after 6 p.m.

PONTIAC

'77 SUNBIRD Pontiac-auto, air, tilt wheel, p/s, p/b, V-6 engine, low mileage & steel belted radials. \$3,100 firm. Ph. 257-2103/day; 254-2233 ev.

'70 PONTIAC Le Mans, good cond., needs minor work. \$500/off. 254-4989.

'78 FIREBIRD, good cond. Leaving island. Must sell, \$4,000/best offer. 262-4367

PORSCHE

'68 PORSCHE-\$1,000 down, take over payments. Ph. 633-4650

PLYMOUTH

'69 PLYMOUTH Satellite, 2 dr. hardtop, good trans., \$300/best offer. 262-8897

'73 PONTIAC Grand Prix - very good cond. \$1000. Ph. 257-2902 days/257-3470 eves. Am. 306

SUBARU

'78 SUBARU Stationwgn.- automatic, radio, steel belted tires. Must sell, leaving island. 833-7047 after 4 p.m. Cash deal only.

'79 SUBARU, 4 dr., DL, blue, 11,350 mi., air, 5 spd., perfect \$3950. Call 623-4314

TOYOTA

For Your BEST Deal On a New or Used Car See EDDIE FREEMAN at WINDWARD TOYOTA 235-0068. 235-3588

'77 COROLLA-2 dr., very low mileage. Excl. cond. Call anytime. Ph. 254-4182.

TOYOTA

'77 COROLLA, 1 owner, excl. cond., air, \$2700/off. 247-1012, 247-5442

VOLKSWAGEN

'73 412, 4 cyl., auto., new brakes, good cond., 4 dr. 235-4753

'76 VW Bug, sunroof, AM/FM 8 track stereo, radials, good cond., leave message & phone no. at 544-9548 8 to 5 Mon. to Fri.

'75 THING: Good mech. cond., \$1550. '77 9 Pass. Van, clean, auto., radio, \$5290. 623-4976 after 8 p.m.

'73 SUPER Beetle - sunroof, fine cond. in/out, mechanically perfect. Yellow. \$2100. 254-2447

BUY NOW!!

ACCORD Automatics

Limited Supply Available

Tony Honda of Waipahu

Ph: 671-1761 • WAIPAHU

BETTER Buys

SUPER SPECIAL
'78 Toyota Pickup
Sliding window, mag wheels, tonneau cover, mirrors, \$4695 (1N4961).....

'71 Plymouth Satellite (7A6322).....\$595

'71 Dodge Demon 6 cyl. sedan, (3A460).....\$595

'70 Maverick 6 cyl., auto., (2E6458).....\$695

'76 Plymouth Aspen Auto., air., p/s, (8B6719).....\$1195

'74 Dodge Dart 6 cyl., auto., (5B5273).....\$1495

'74 VW Thing Sharp, (9A7213).....\$2295

'76 VW Bug New paint, (4E4561).....\$3695

'77 VW Bug (3E1825).....\$3995

'78 Deluxe Champagne Rabbit 2 dr., air., (2F7993).....\$4295

'79 VW Rabbit 4 dr., 4 spd., (4F7208).....\$5295

'80 Diesel Rabbit Extra low miles, (3N7001).....\$6200

VOLKS

for Windward Folks

725 Kailua Rd. Ph. 262-6576

VOLKSWAGEN

'77 BUG-new paint, AM/FM, excl. cond., 27 mpg. \$3,800. Ph. 672-3676

'79 VW Rabbit Custom - baby blue w/pin striping. perfect. \$5300. Ph. 488-0133/521-5848

SHELLY'S UNBELIEVABLE DEALS

'74 CAMARO 228 hdp., mag. 4 spd. racing stripes. \$2995 (1N5061)

'78 REDBIRD Mag. 4 speed, special striping, priced to sell. (8E2275) \$3995

'76 FORD Step-Side Pickup, 6 cyl., auto., mag. (1N5006) \$3995

'77 COLT 4 dr., auto., radio, nice. (8B9233) \$2695

'79 MG MIDGET, stereo, maroon in color, compared to new. (4F4143) **SAVE**

'75 VW BUG, 4 spd., radio, air cond., new paint. (1B9622) \$3195

'74 VW CONVERTIBLE, Fire engine, 4 spd., radio, priced to sell. (K3820) \$3995

'77 AMC HOTNET hdp., 6 cyl., std., economy special. (1E3018) \$1995

'79 CJ5 SOFT TOP, 4 spd., radio, mag. wide tires. Choice of 4. (H6489) **SAVE**

'78 HONDA ACCORD, auto., radio, sharp. (1F6806) \$4695

'76 CORVETTE T-TOP, white & red, fully loaded, sharpest on the island. (SE5366) **SAVE**

'78 GLC COUPE, 4 spd., radio, fantastic economy. (SE8814) \$2995

SHELLY

USED CARS

Corn Nimitz & Lagoon

836-0466

COME OVER TO OUR SIDE

"We make it worth the trip"

See the all new

Subaru

all models available from

\$4342*

Lease or Finance!

*Std. Hatchback*Tax & Lic.

GLF Hardtop

Immediate Delivery/Colors To Choose

DEMOS AT BIG SAVINGS!!

WINDWARD SUBARU

Factory Authorized Sales & Service

737 Kailua Rd., Kailua 262-6576

TOYOTA SERVICE SPECIAL

OIL/FILTER & LUBE

ONLY \$12⁹⁸

(Toyotas Only)

Includes: up to 5 qts. oil, filter and front end lube

Special Good Thru 6/30/80

KAILUA TOYOTA

SUMMER TRANSPORTATION SPECIALS

	WASI	NOW!
'78 CHEVETTE 4 dr. sed., 4 spd., a/c. 8433	\$4395	\$3595
'78 MUSTANG II 2 dr. cpe. auto., p/s, a/c. 7E8448	\$4995	\$4495
'79 SUZUKI 4 whl. dr., 4 spd. 7F1014	\$4995	\$4495
'70 VW Dasher 4 dr., auto., a/c. 9818	\$5695	\$5295
'79 SKYLARK 2 dr. 8. auto., p/s, a/c. 3F3971	\$5595	\$5095
'78 CELICA GT 1.8 liter, 5 spd., p/s, a/c. am/fm stereo. 8E6583	\$6395	\$5995
'78 VW Sciroco 2 dr. cpe. 4 spd., a/c. 1N3692	\$6895	\$6095
'79 CAMARO Z28 2 dr. cpe. 8 auto., p/s, a/c. 8F6904	\$7995	\$7595
'79 BLAZER 8 cyl., 4 whl. dr., 4 spd. w/air. 8F8784	\$8995	\$8495
'79 CORVETTE L82 Loaded. 8F2780	\$14,995	\$12,995

Open Mon.-Sat. 8-9 PM
Sunday 10-5 PM

ALL CARS AND PRICES SUBJECT TO PRIOR SALE

WAIPAHU AUTO

84-729 Farrington Hwy. 671-2871

Pre-Inventory Clearance

'74 BUICK (7C5029)	\$1500	'780	'78 PINTO WAGON (5E3017)	\$4135	\$3380
'74 DATSUN STATION WAGON (W8075)	\$2290	'1080	'77 DATSUN COUPE (116060)	\$3640	\$2580
'74 FIAT (3C2440)		'1080	'78 CHEVETTE (5E3678)	\$3580	\$2680
'74 SWINGER (85094)	\$2100	'1380	'77 RABBIT (2F4017)	\$4360	\$3380
'74 APOLLO (3C4874)	\$2040	'1380	'77 MONTE CARLO (5F1853)	\$3690	\$2980
'74 PINTO STATION WAGON (8B4048)	\$2020	'3000	'78 DATSUN TRUCK (5B3011)	\$4780	\$3580
'77 LTD II WAGON (1C8535)	\$3220	'1680	'78 CAMARO LT (1X8428)	\$4765	\$3680
'75 RABBIT (7C5008)	\$3180	'2080	'77 DATSUN 200SX (4E1811)	\$4360	\$3580
'78 COROLLA (7A4519)	\$2740	'3000	'78 MUSTANG II (7B1838)	\$4915	\$4080
'77 ASPEN STATION WAGON (8B2601)	\$3700	'2380	'78 COROLLA 3RS (2F8220)	\$4570	'3000
'74 CAMARO (3F5818)	\$2820	'3000	'79 DATSUN PICKUP TRUCK (1N4006)	\$5600	\$4880
'77 DATSUN (8B7188)	\$3520	'3080	'80 COLT STATION WAGON (7F8354)		'3000
'77 COROLLA (1N3970)	\$3320	'2580	'79 Z28 (1F4282)	\$6610	\$5980

Sale prices good June 25 to 27 ONLY.

SERVICE MOTORS

Many more to choose from In the heart of Wahiawa "Since 1919"

622-4195
OPEN SUNDAY
(A Division of Service Pacific Inc.)